

ELMAVAN 3D WAVEFORMS (Measured data sampled at 50 kHz) 51000 packets of 144 samples from 2017-10-26T06:57:59.929.000.

Processed Thu Oct 26 09:05:32 2017 by ELM ver.2012-10-06 from 001__elm20171026_065758__dat00.bin

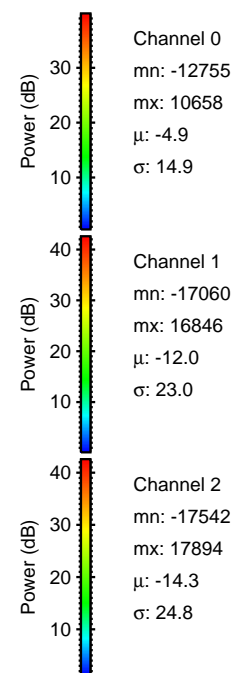

Processed Thu Oct 26 09:05:38 2017 by ELM ver.2012-10-06 from 001__elm20171026_065758__dat00.bin

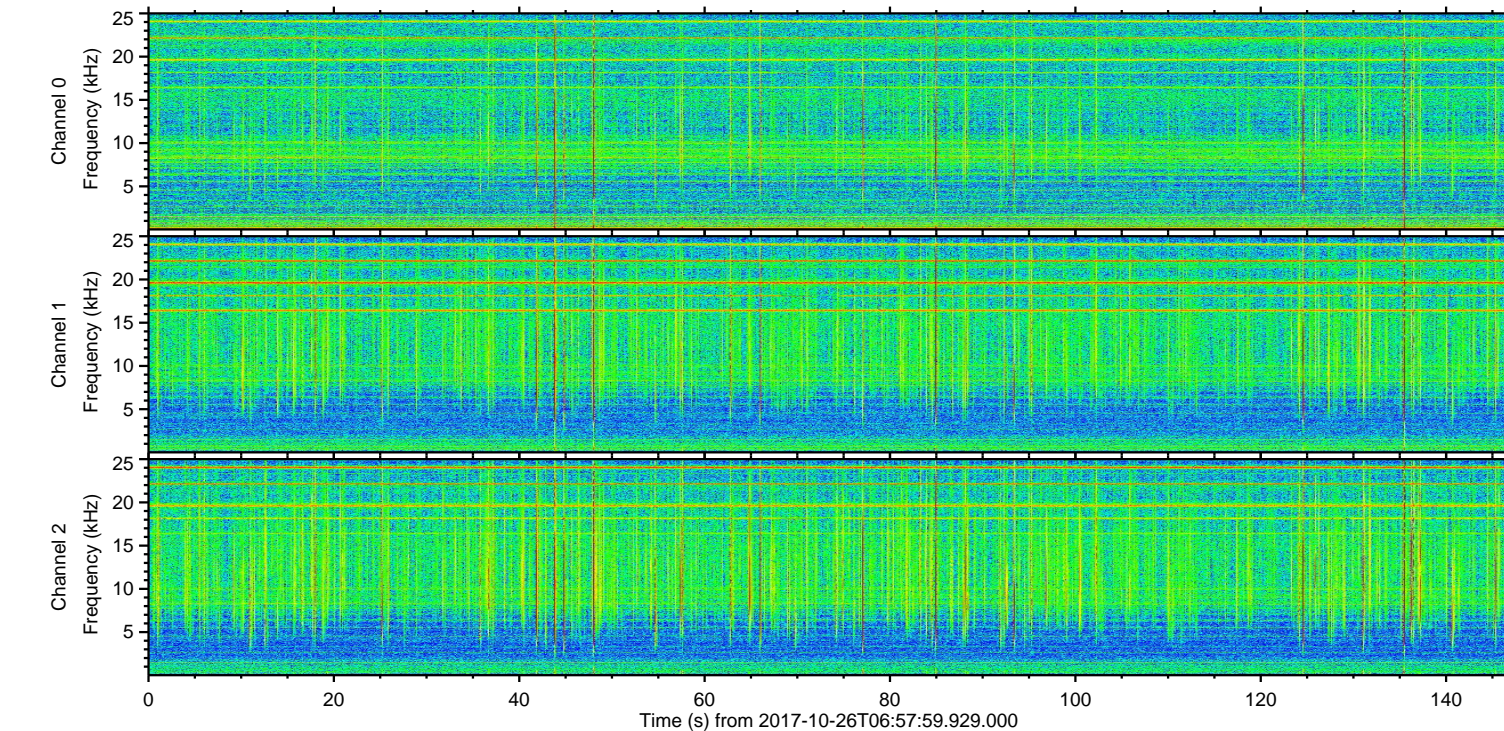
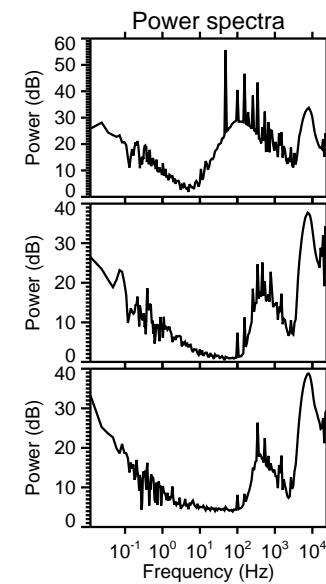
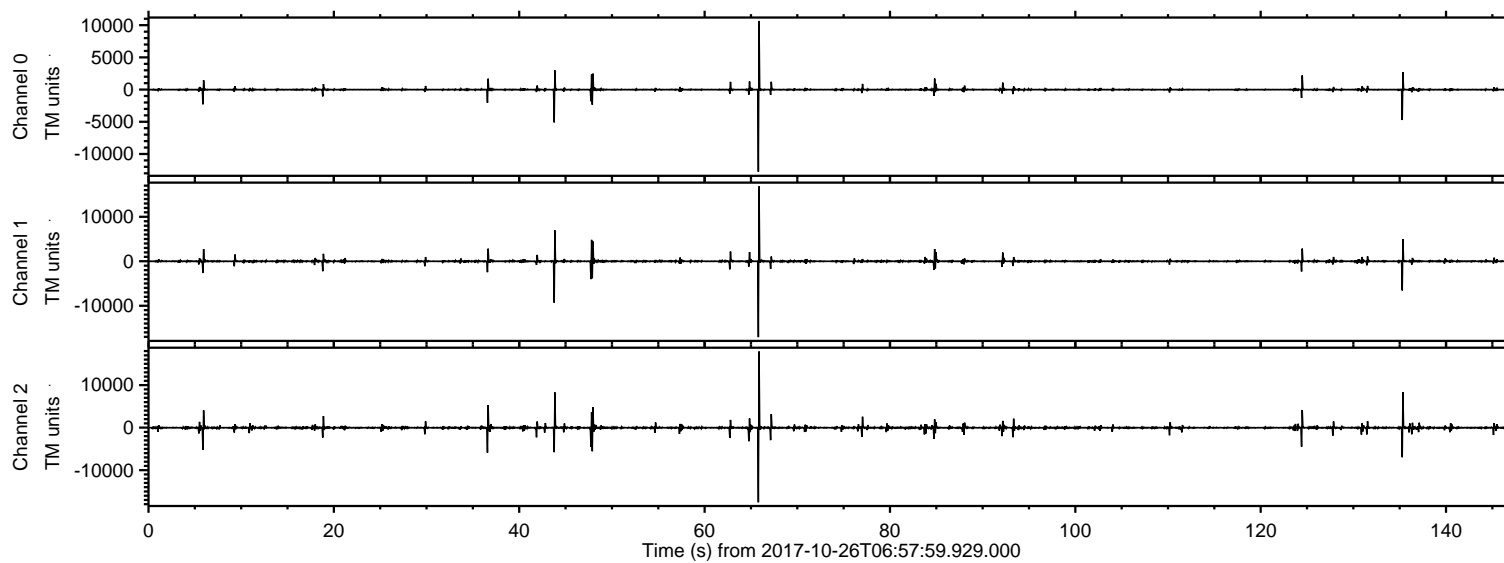
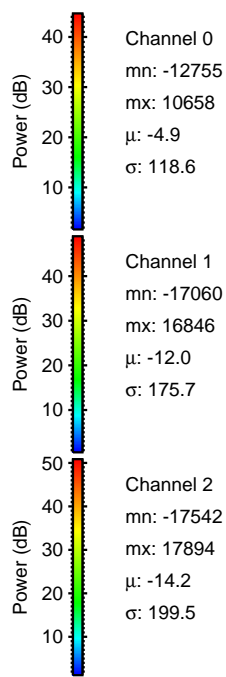
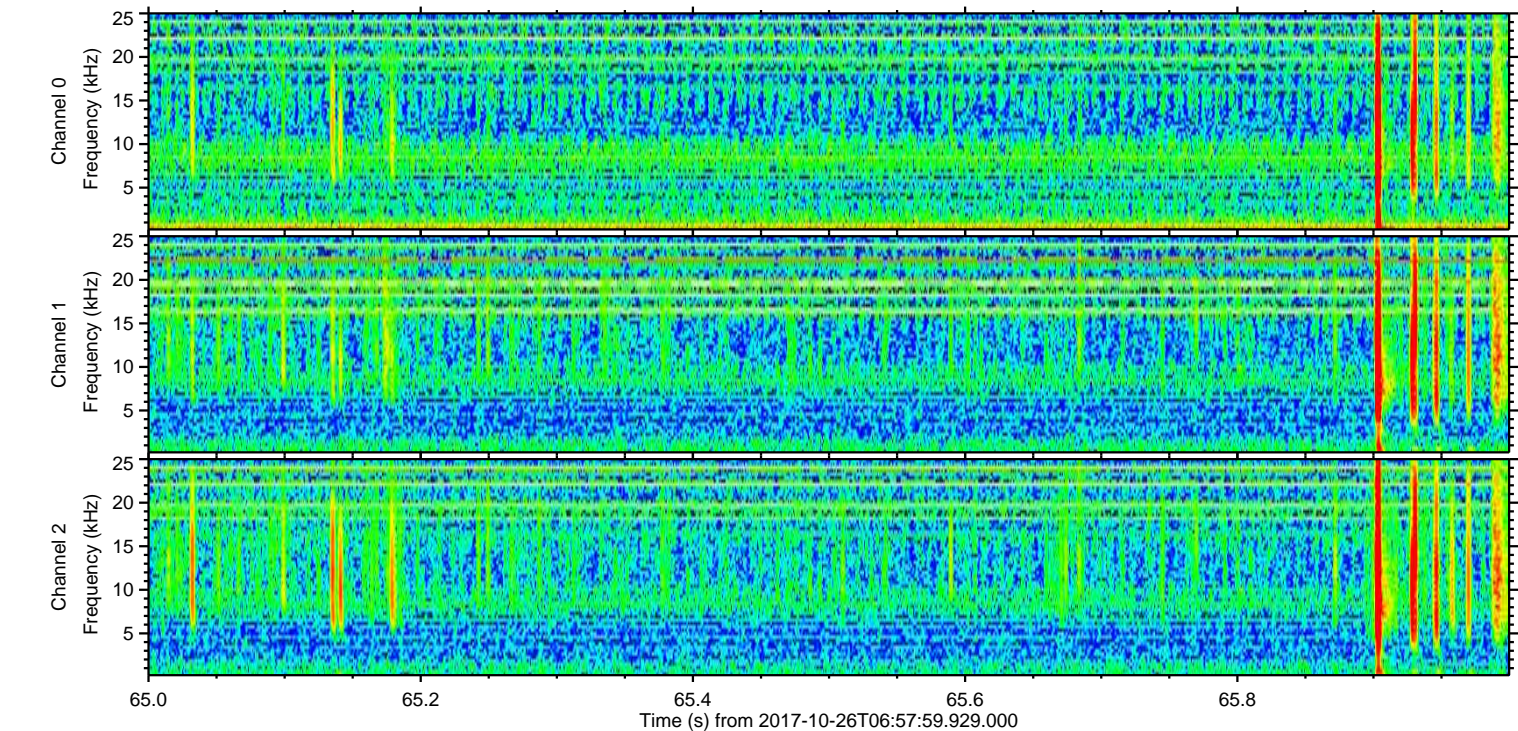
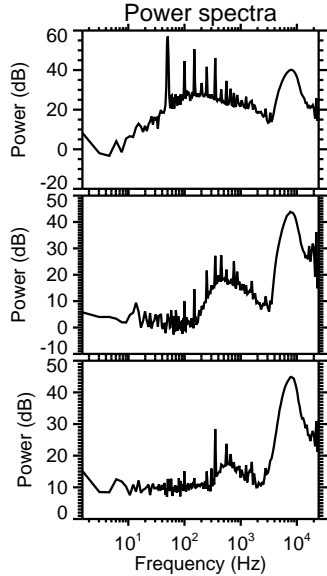
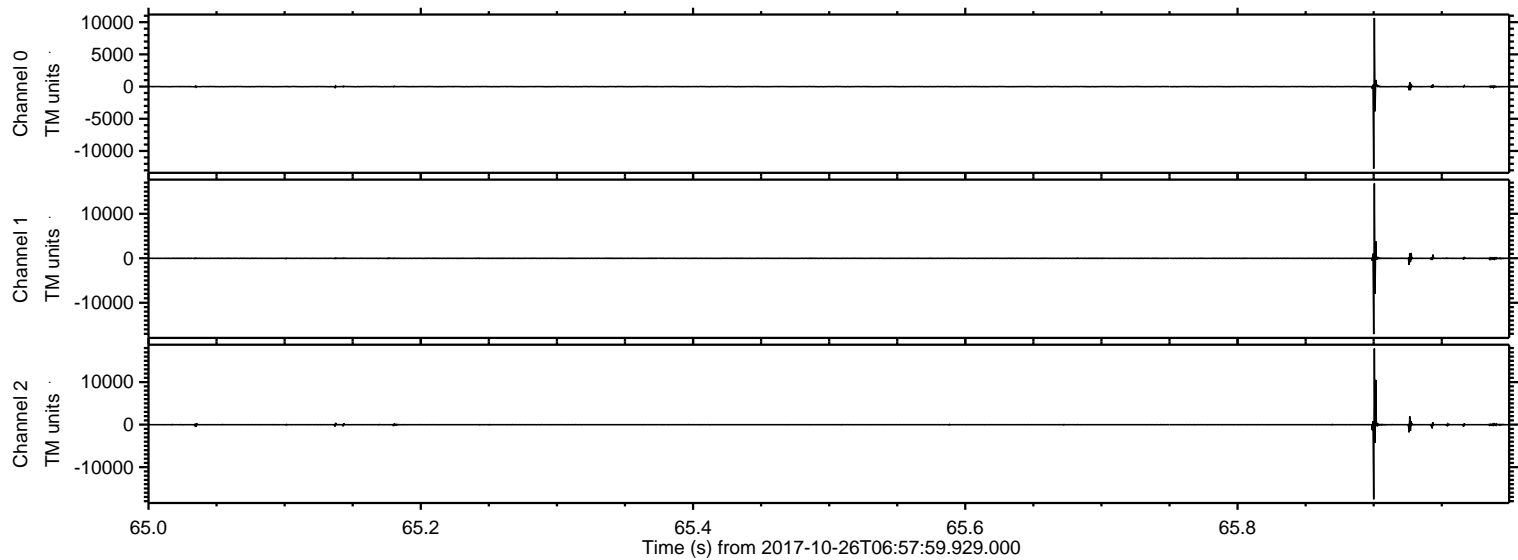

ELMAVAN 3D WAVEFORMS (Measured data sampled at 50 kHz) 51000 packets of 144 samples from 2017-10-26T06:57:59.929.000. Part 44/147

Processed Thu Oct 26 09:05:39 2017 by ELM ver.2012-10-06 from 001__elm20171026_065758__dat00.bin

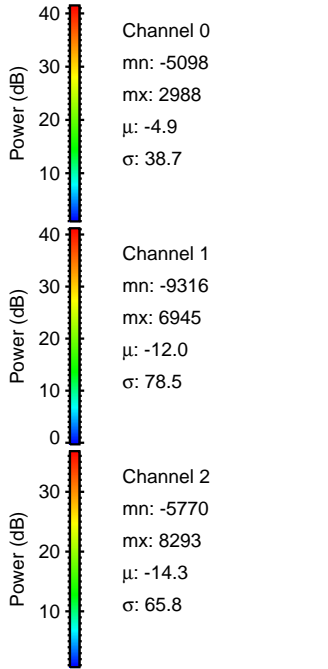
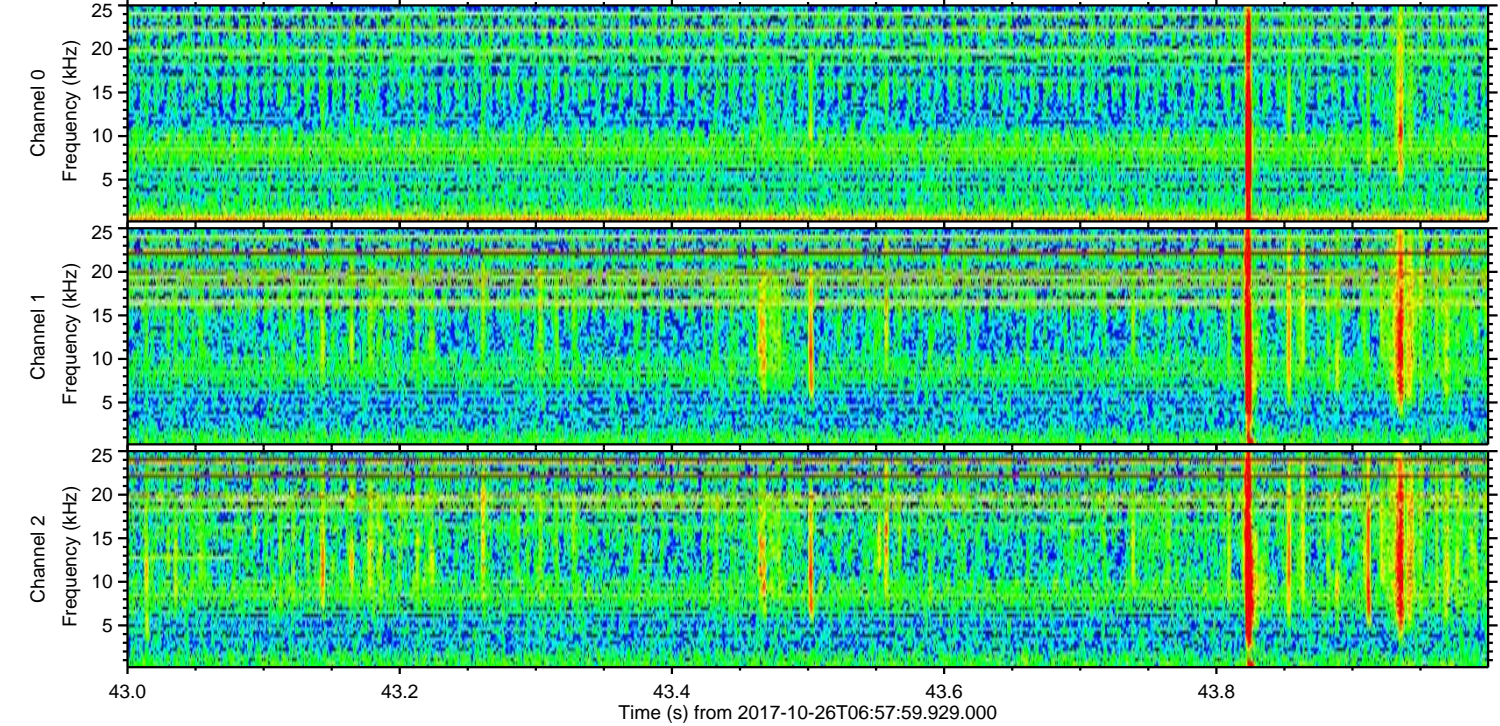
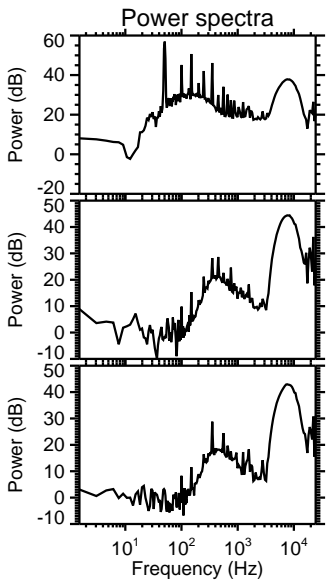
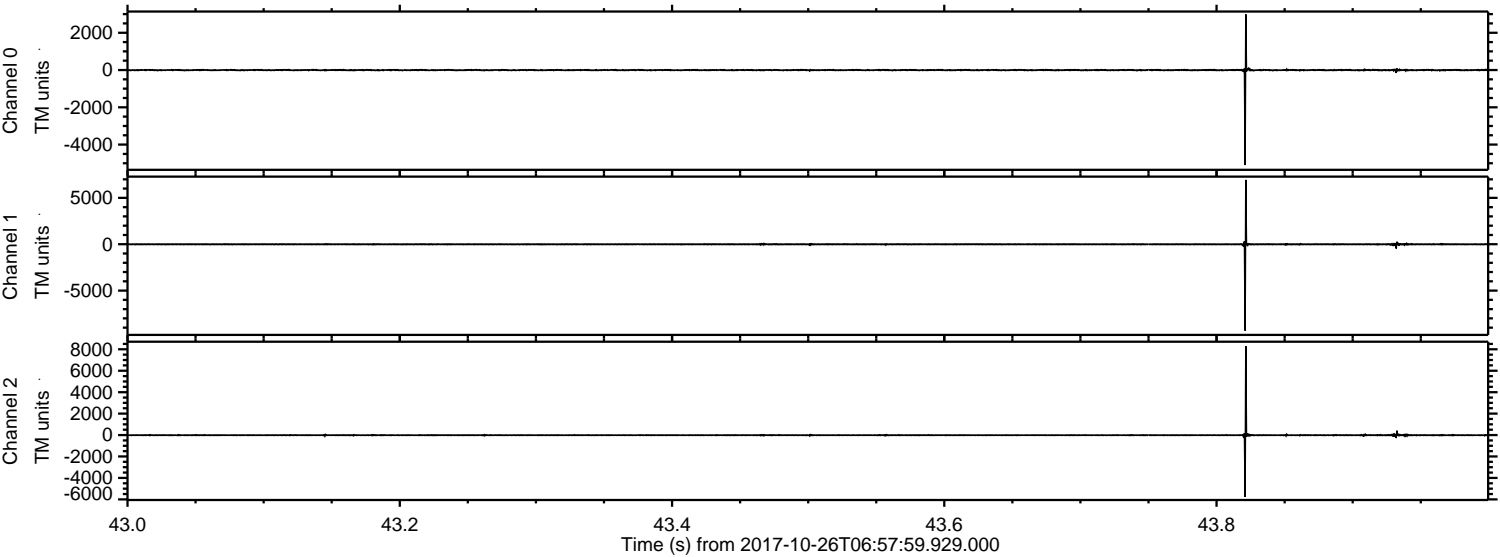

ELMAVAN 3D WAVEFORMS (Measured data sampled at 50 kHz) 51000 packets of 144 samples from 2017-10-26T06:57:59.929.000. Part 136/147

Processed Thu Oct 26 09:05:39 2017 by ELM ver.2012-10-06 from 001__elm20171026_065758__dat00.bin

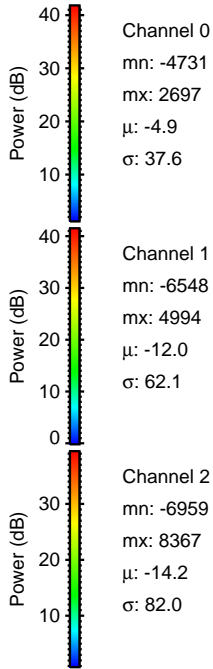
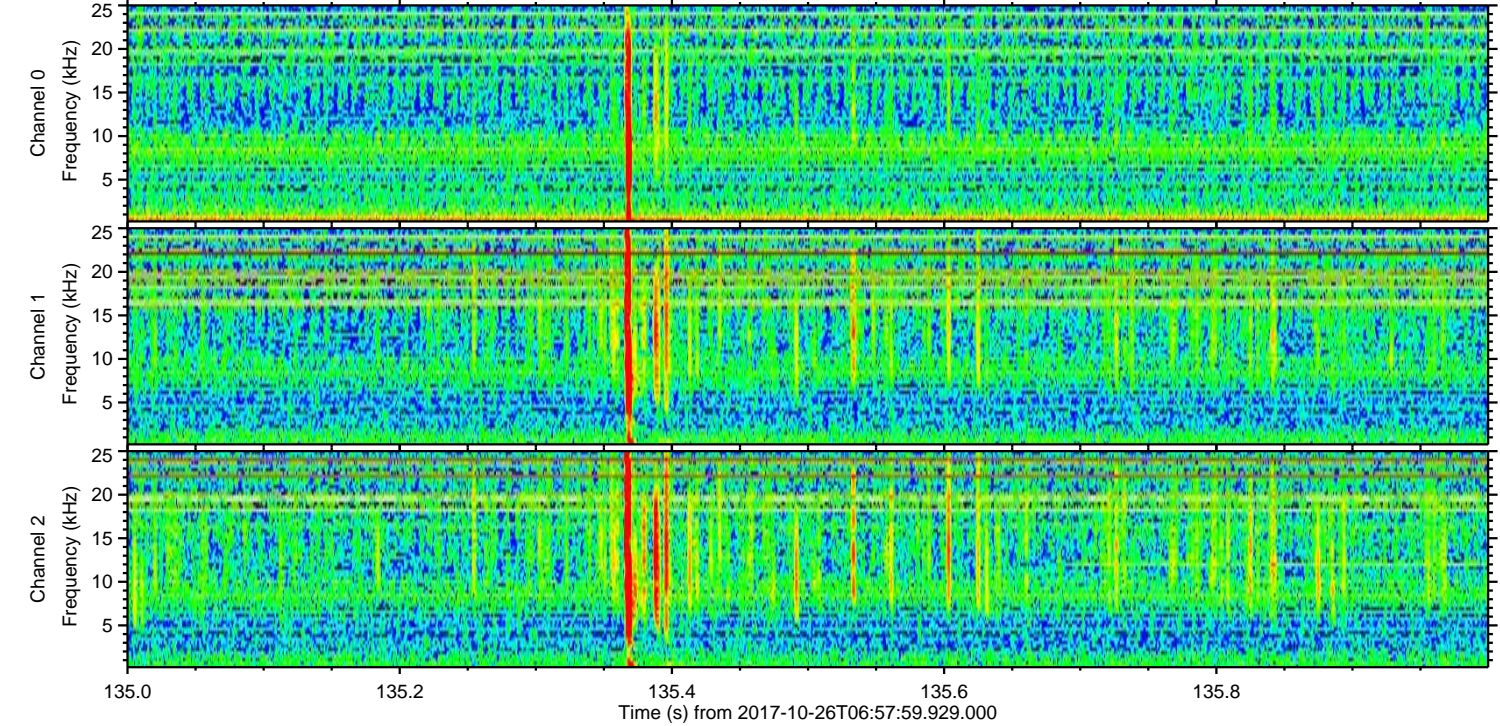
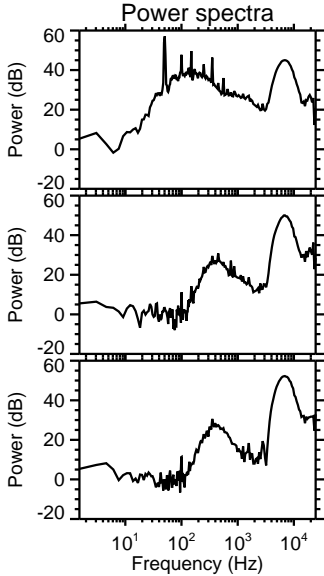
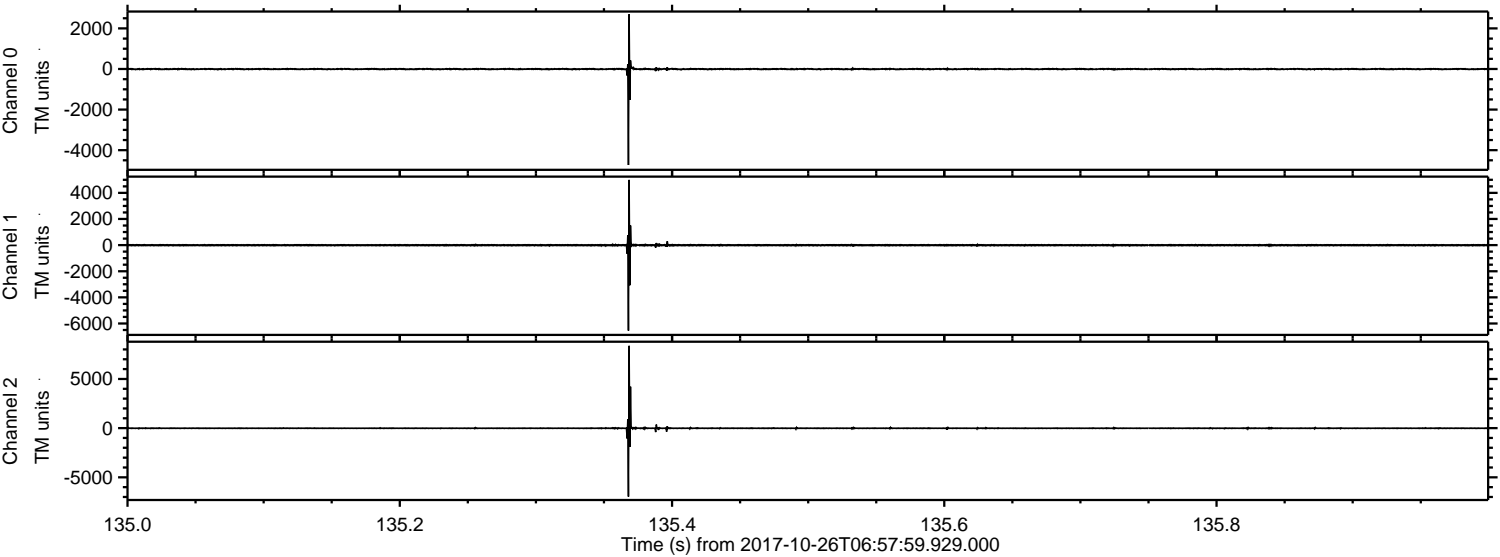

Processed Thu Oct 26 09:05:40 2017 by ELM ver.2012-10-06 from 001__elm20171026_065758__dat00.bin

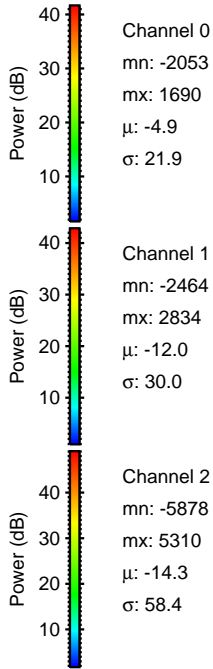
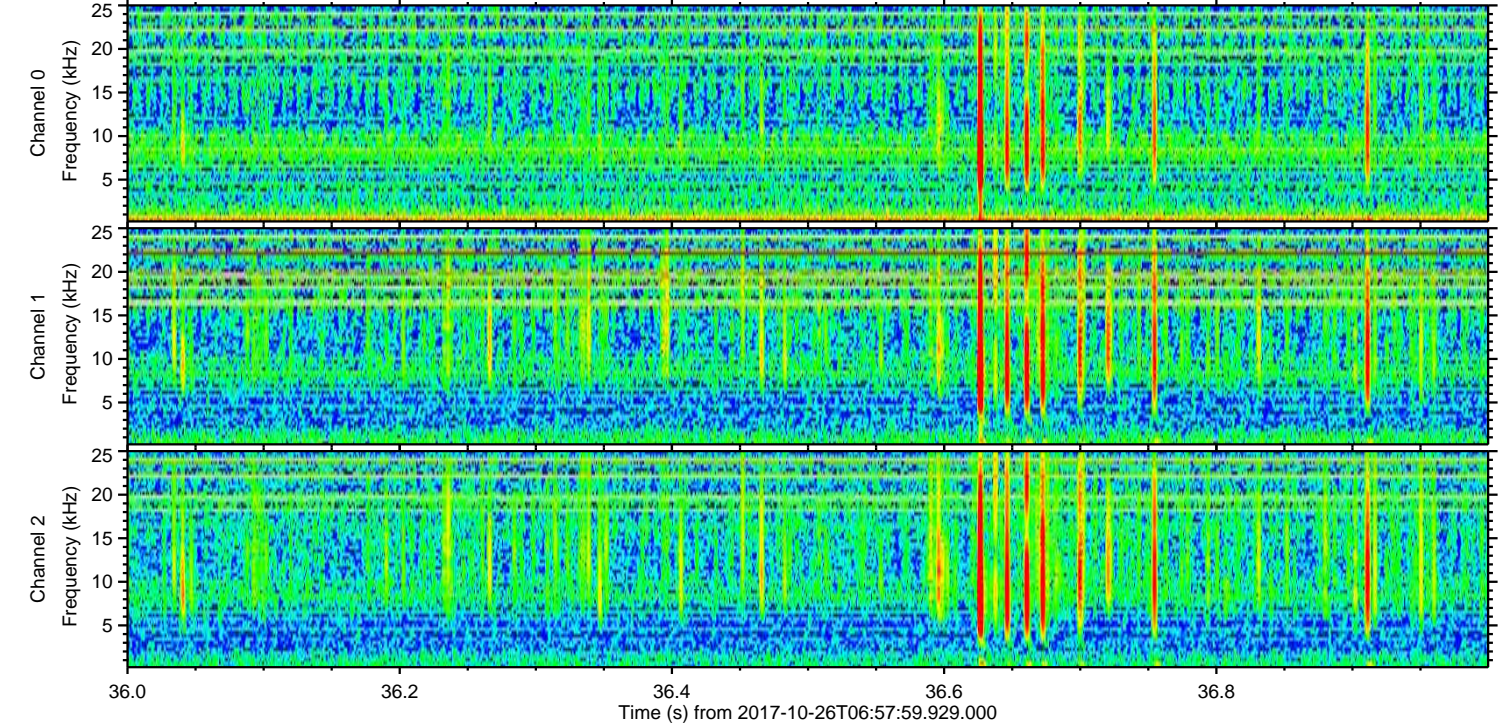
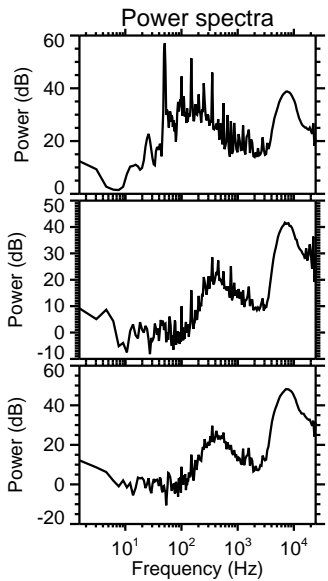
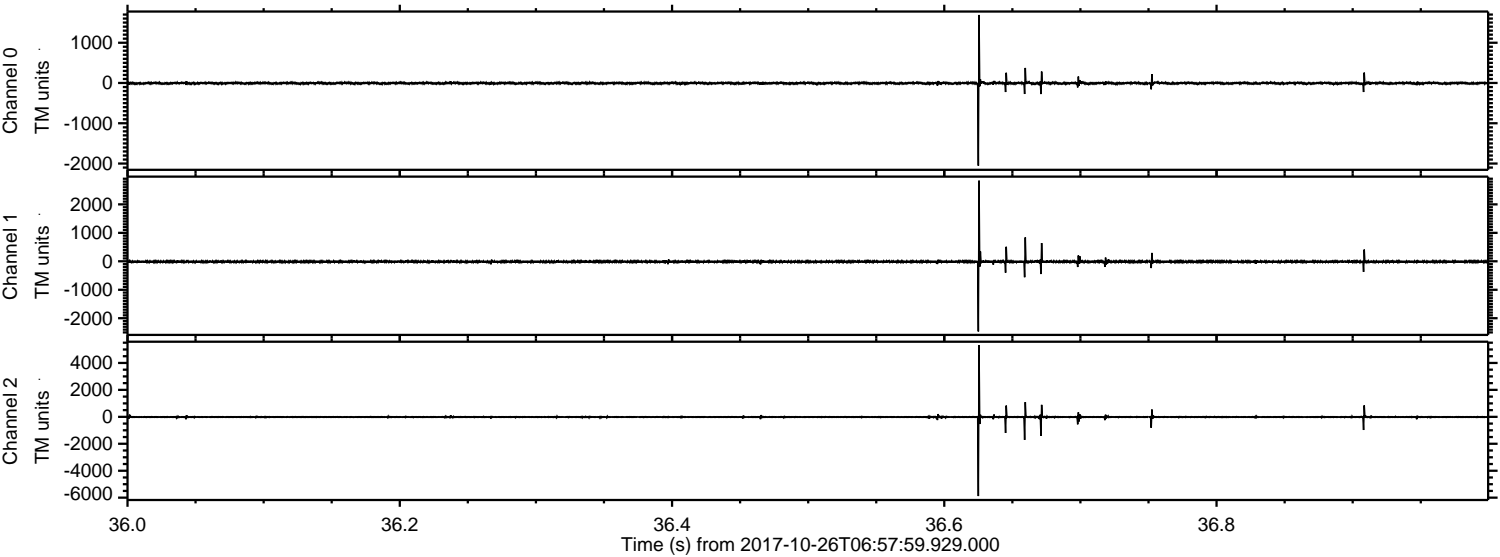

Processed Thu Oct 26 09:05:40 2017 by ELM ver.2012-10-06 from 001__elm20171026_065758__dat00.bin

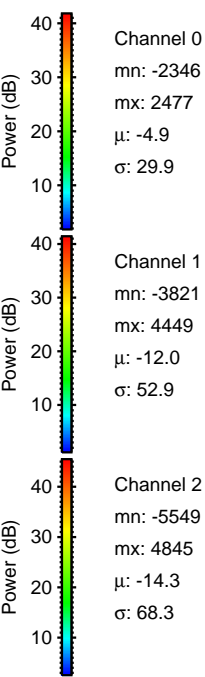
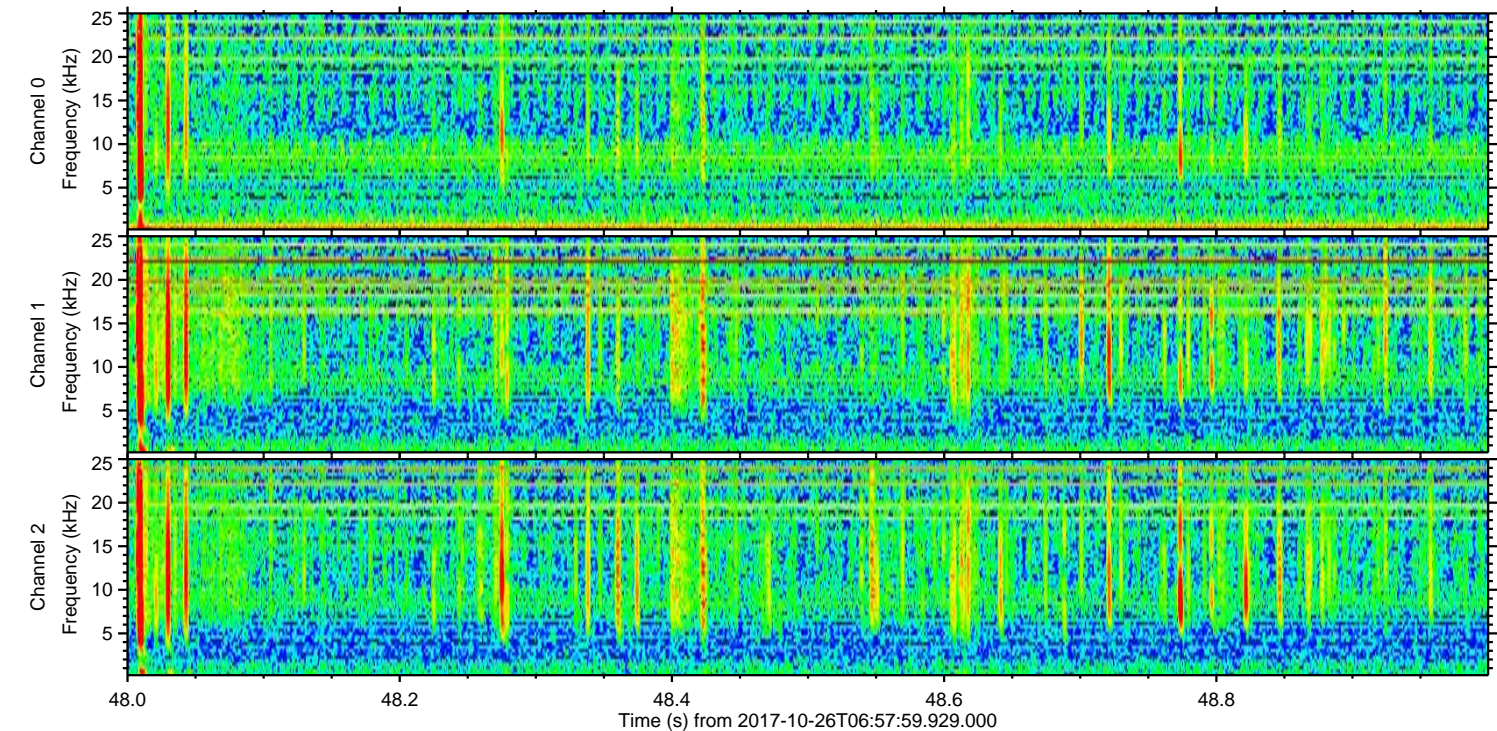
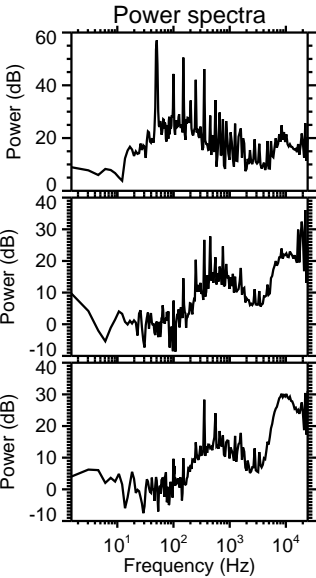
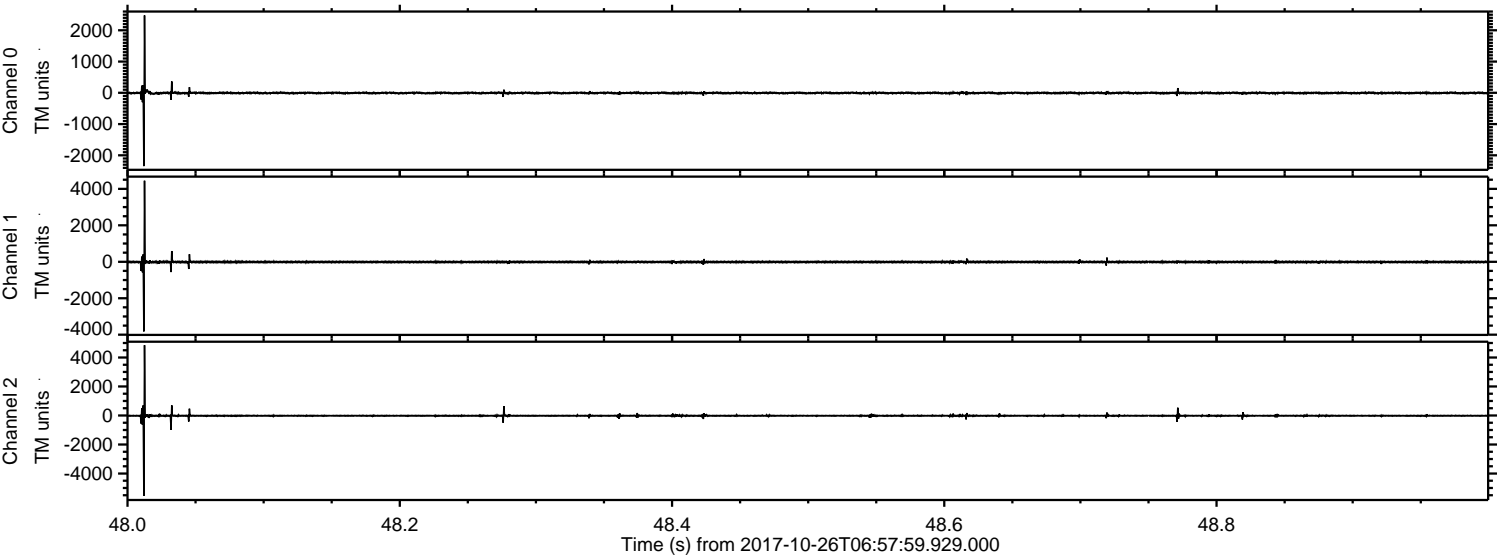

Processed Thu Oct 26 09:05:41 2017 by ELM ver.2012-10-06 from 001__elm20171026_065758__dat00.bin

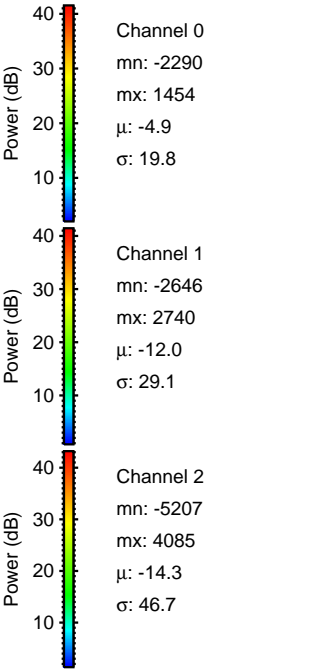
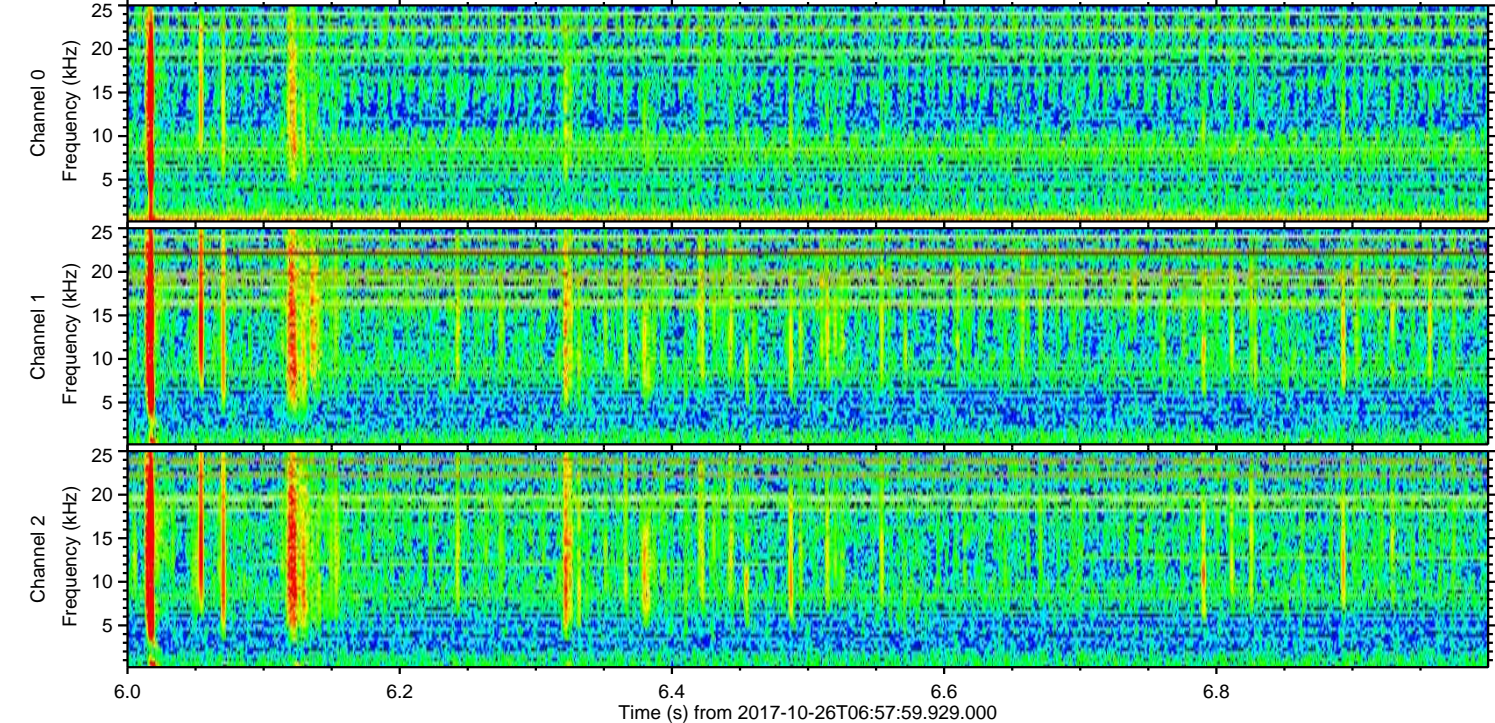
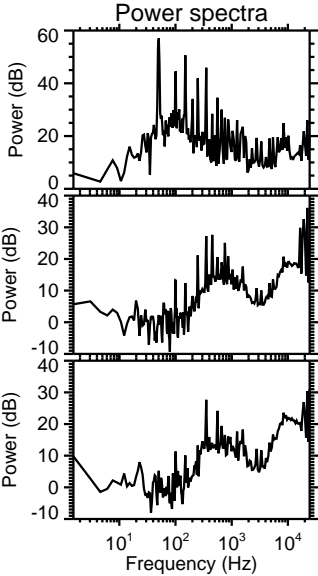
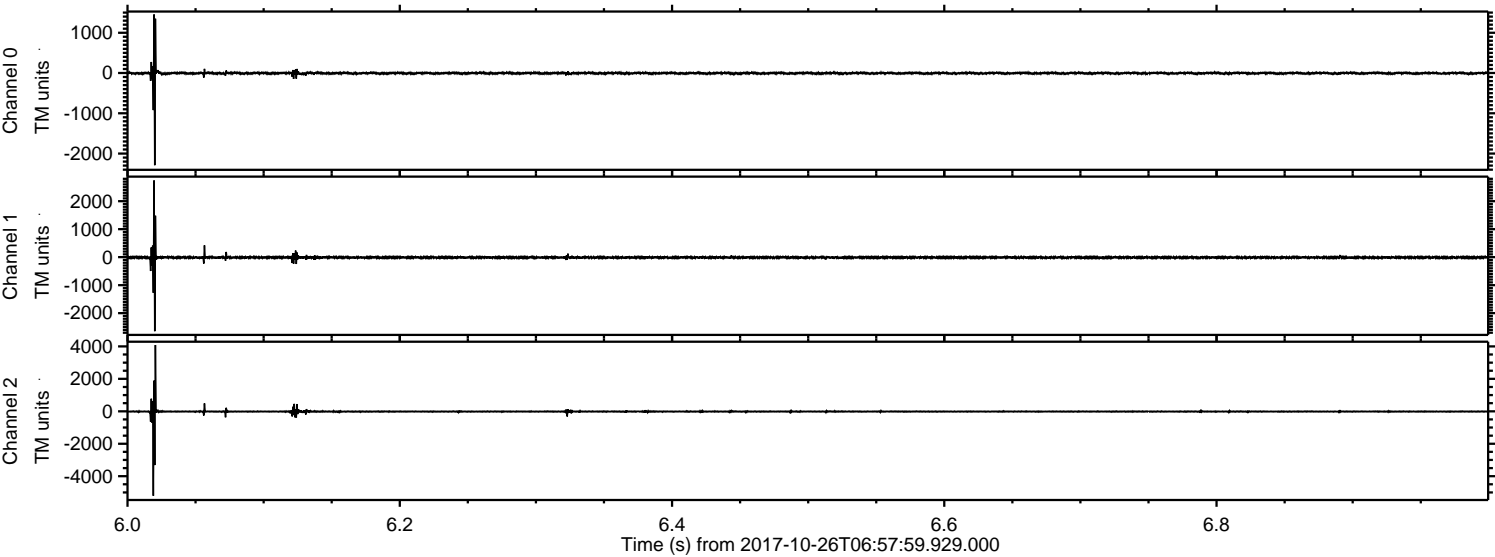

ELMAVAN 3D WAVEFORMS (Measured data sampled at 50 kHz) 51000 packets of 144 samples from 2017-10-26T06:57:59.929.000. Part 48/147

Processed Thu Oct 26 09:05:42 2017 by ELM ver.2012-10-06 from 001__elm20171026_065758__dat00.bin

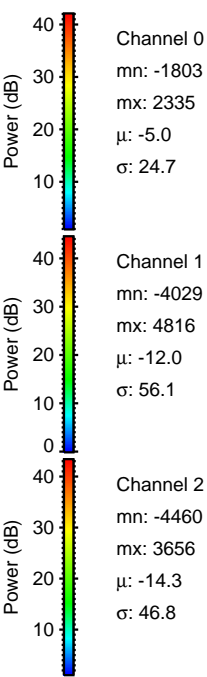
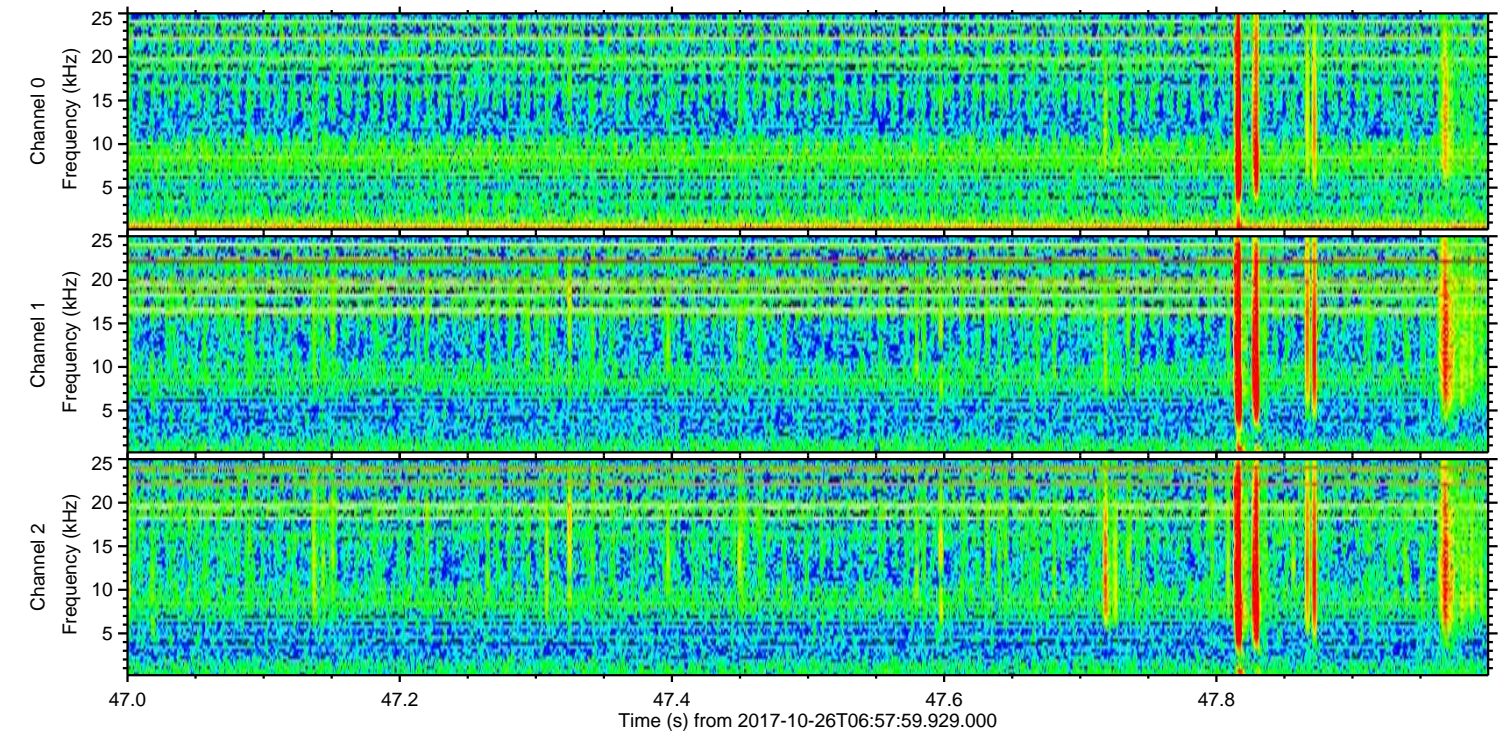
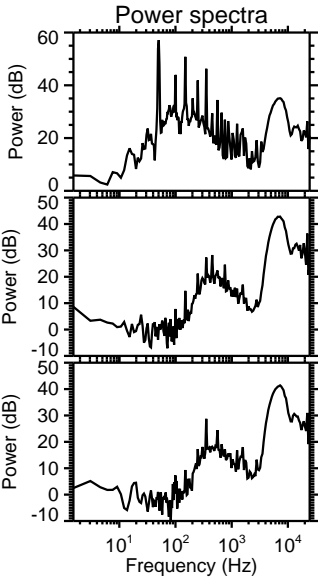
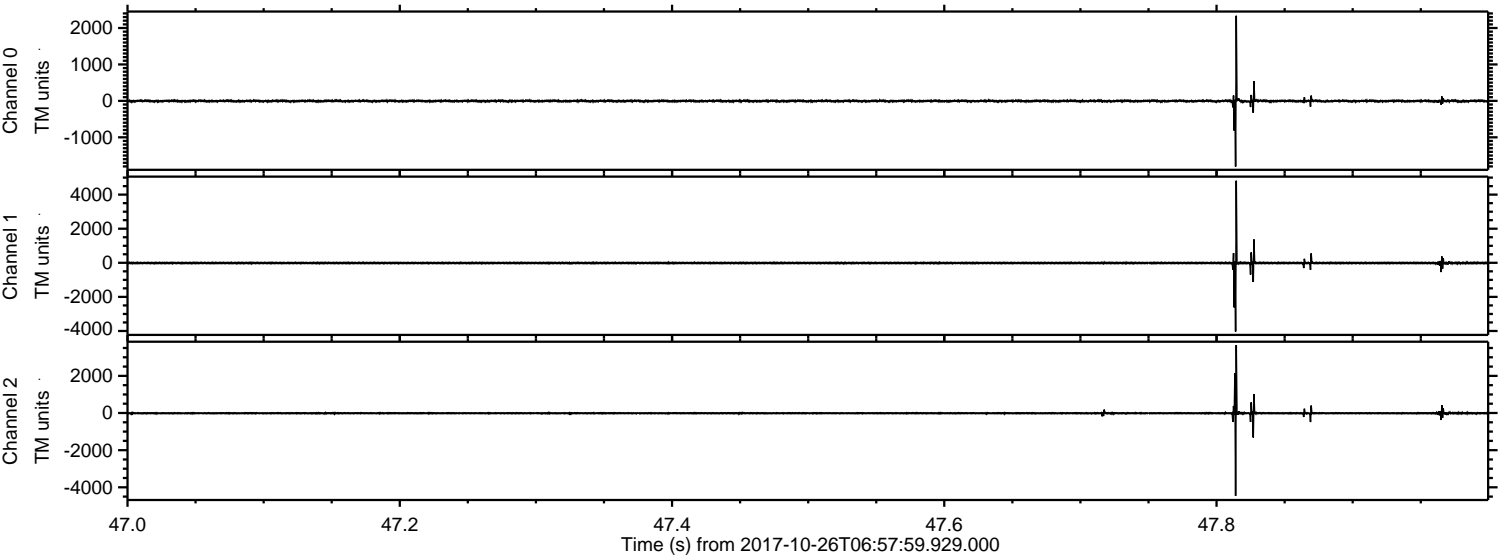

ELMAVAN 3D WAVEFORMS (Measured data sampled at 50 kHz) 51000 packets of 144 samples from 2017-10-26T06:57:59.929.000. Part 125/147

Processed Thu Oct 26 09:05:42 2017 by ELM ver.2012-10-06 from 001__elm20171026_065758__dat00.bin

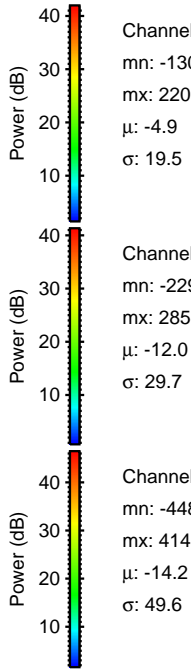
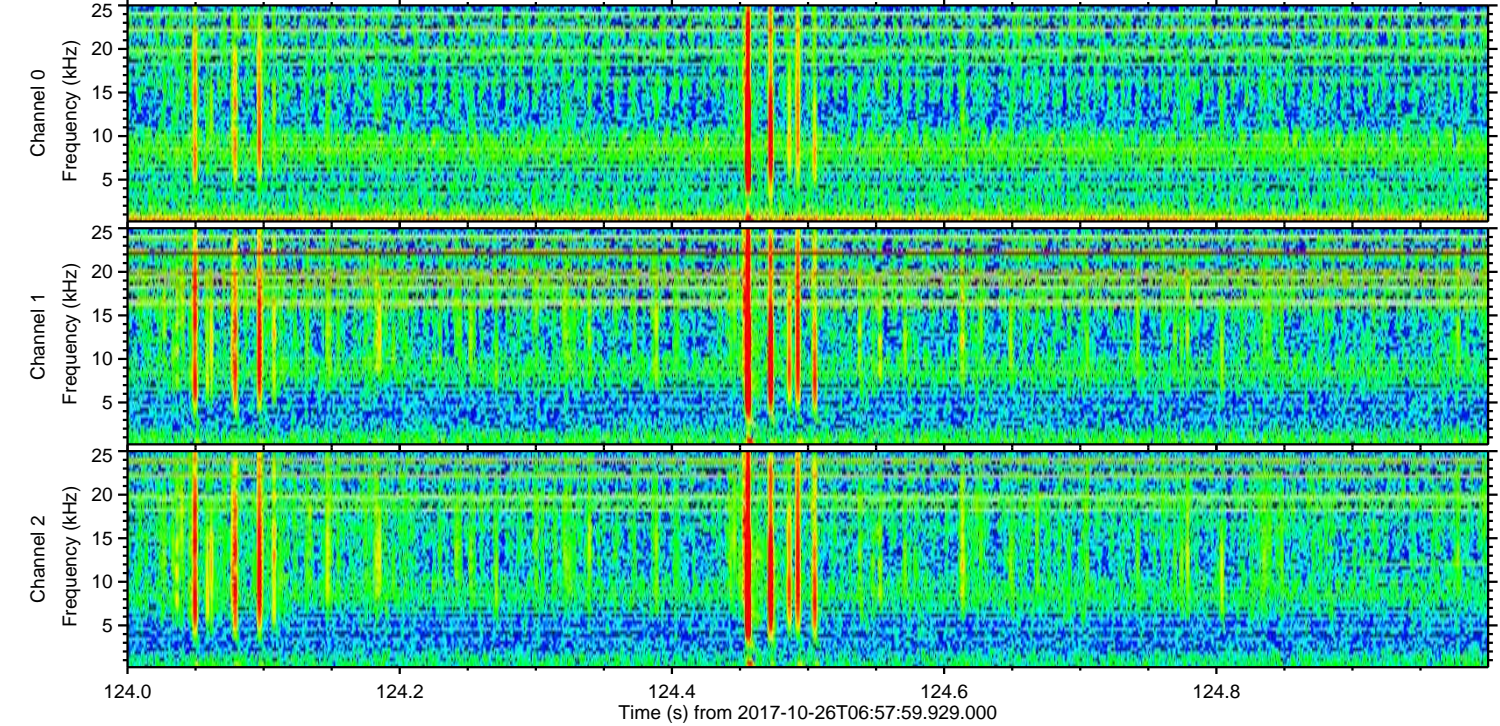
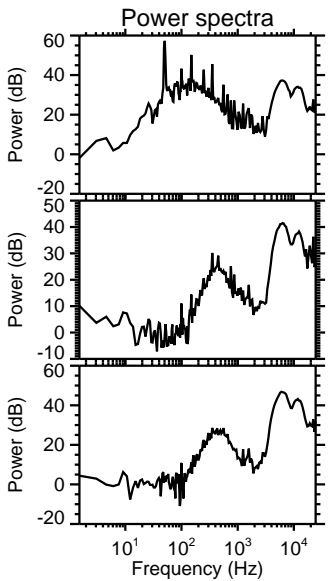
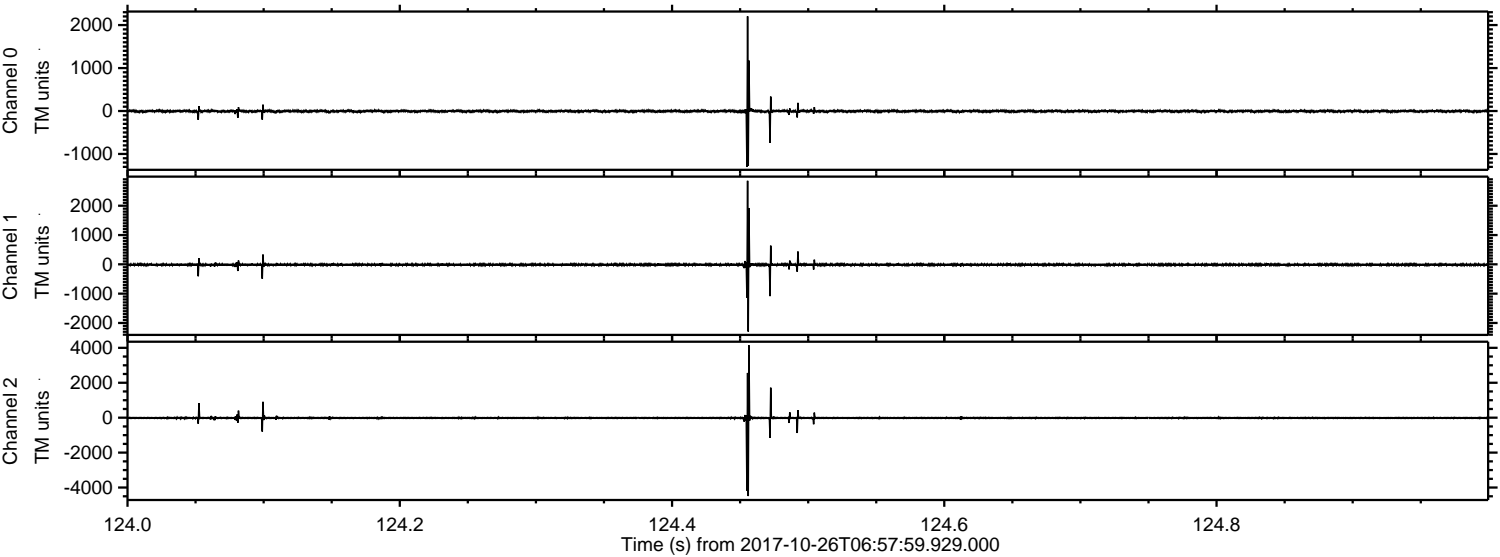

Channel 0
mn: -1304
mx: 2205
 μ : -4.9
 σ : 19.5

Channel 1
mn: -2294
mx: 2851
 μ : -12.0
 σ : 29.7

Channel 2
mn: -4489
mx: 4143
 μ : -14.2
 σ : 49.6

Processed Thu Oct 26 09:05:43 2017 by ELM ver.2012-10-06 from 001__elm20171026_065758__dat00.bin

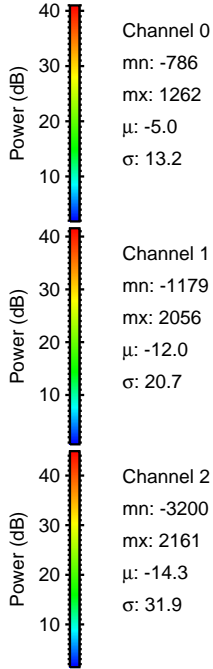
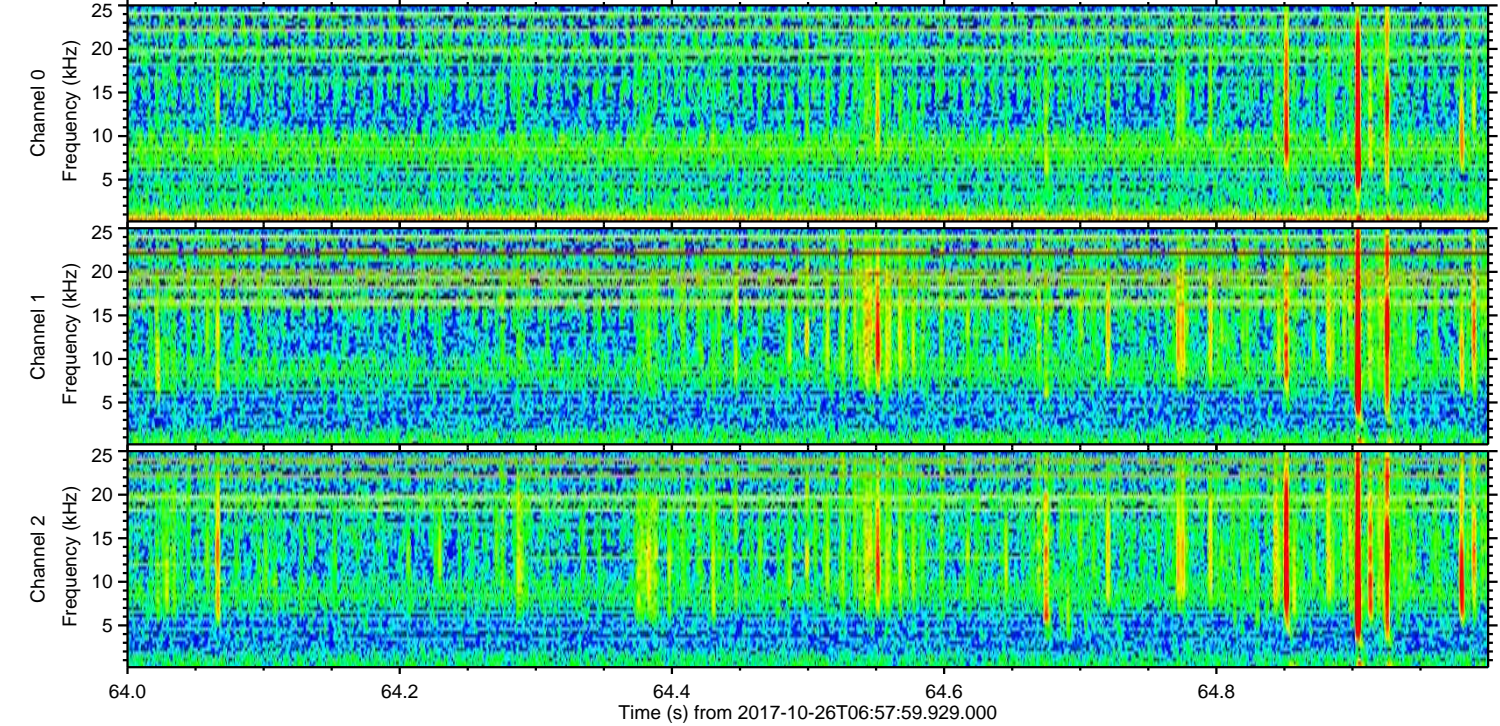
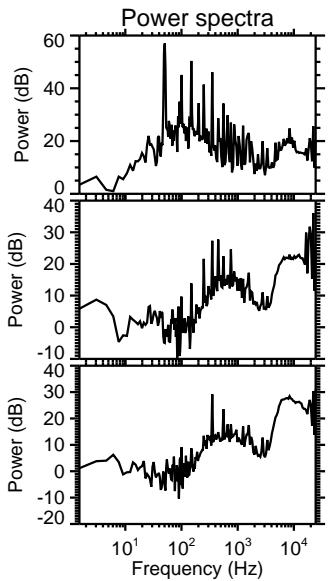
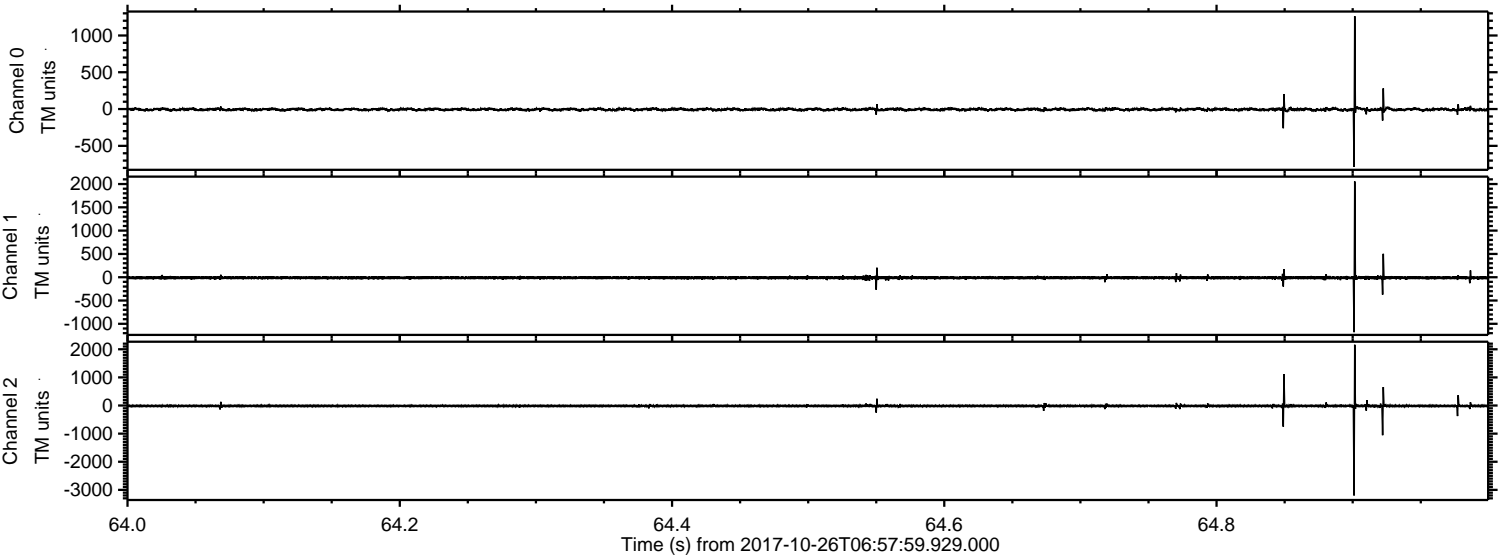

Processed Thu Oct 26 09:05:44 2017 by ELM ver.2012-10-06 from 001__elm20171026_065758__dat00.bin

