

ELMAVAN 3D WAVEFORMS (Measured data sampled at 50 kHz) 51000 packets of 144 samples from 2017-10-26T03:47:51.378.000.

Processed Thu Oct 26 05:56:11 2017 by ELM ver.2012-10-06 from 001__elm20171026_034750__dat00.bin

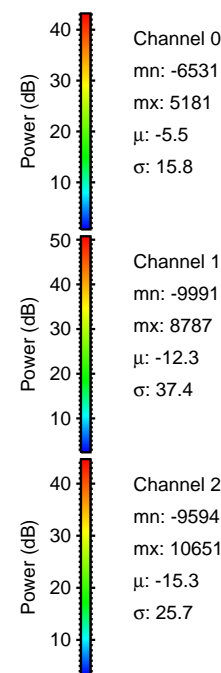
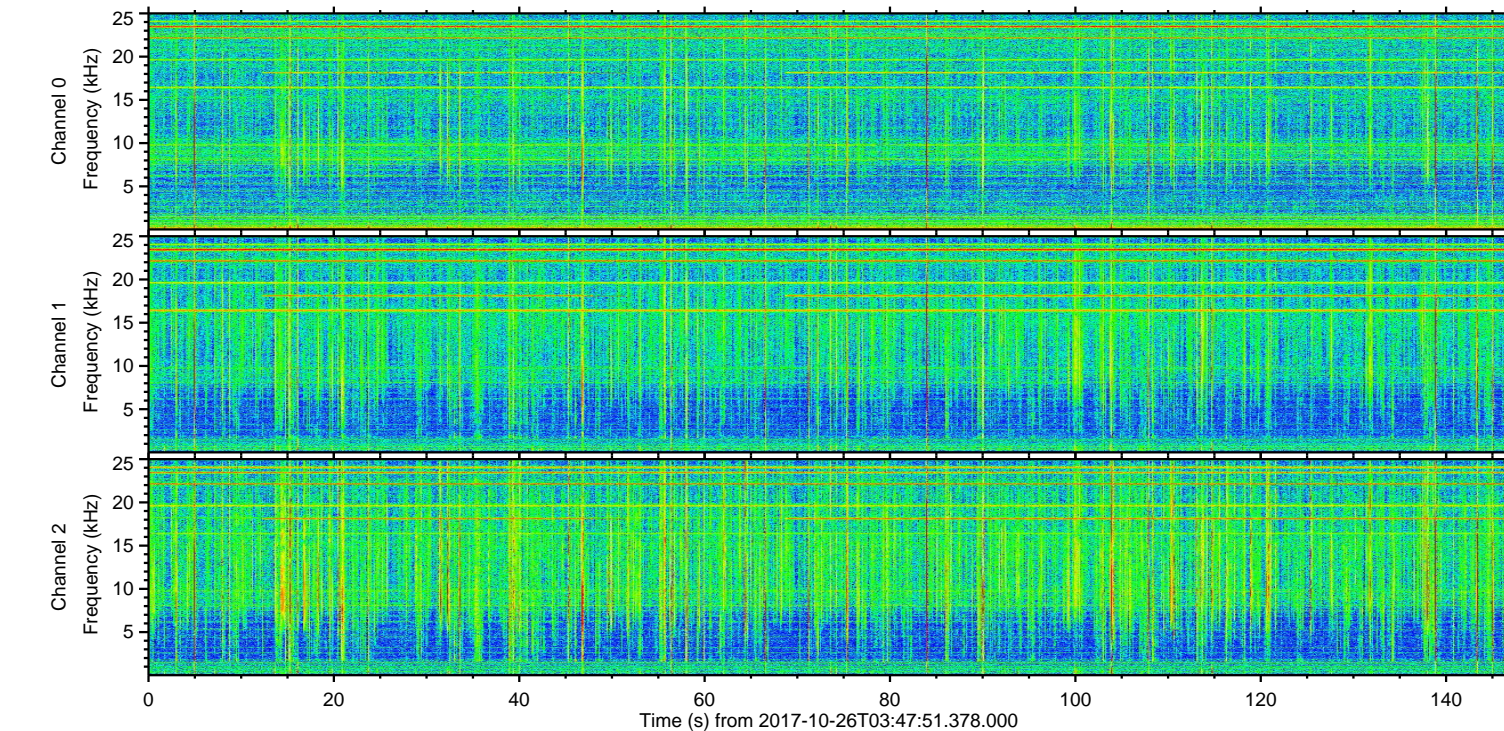
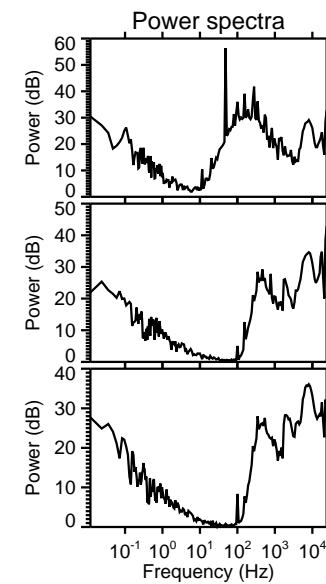
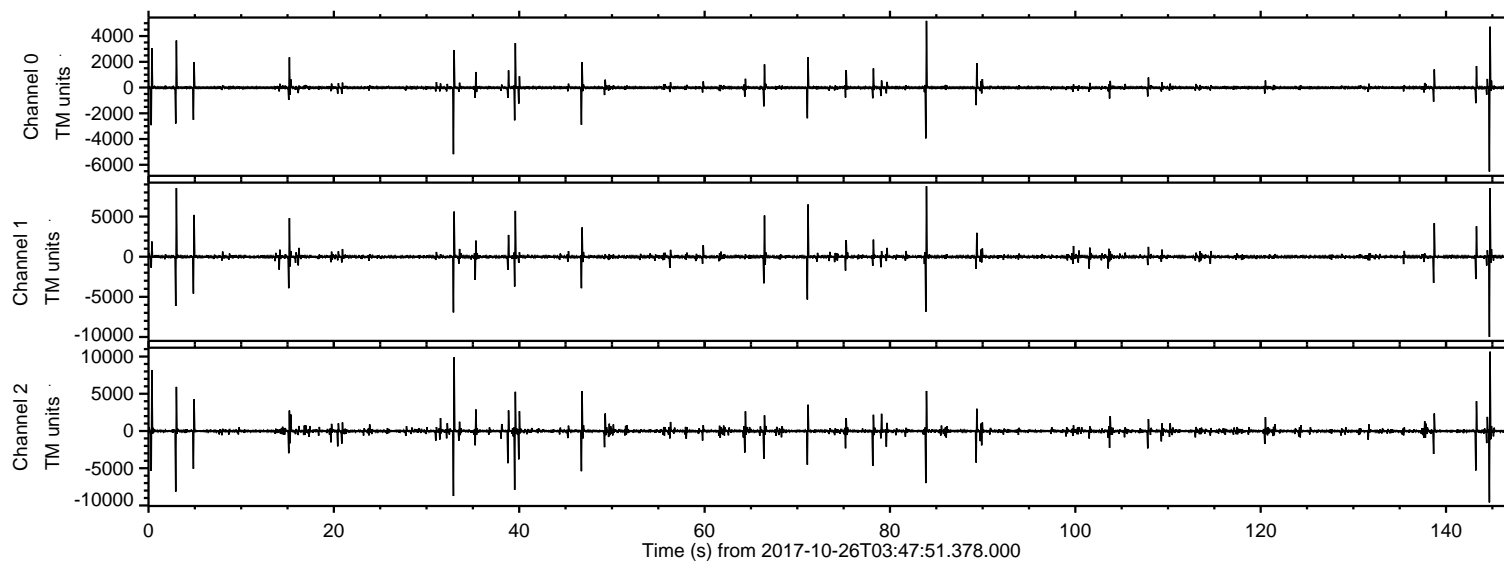

ELMAVAN 3D WAVEFORMS (Measured data sampled at 50 kHz) 51000 packets of 144 samples from 2017-10-26T03:47:51.378.000. Part 145/147

Processed Thu Oct 26 05:56:17 2017 by ELM ver.2012-10-06 from 001__elm20171026_034750__dat00.bin

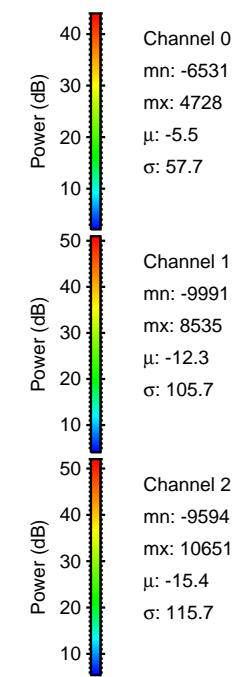
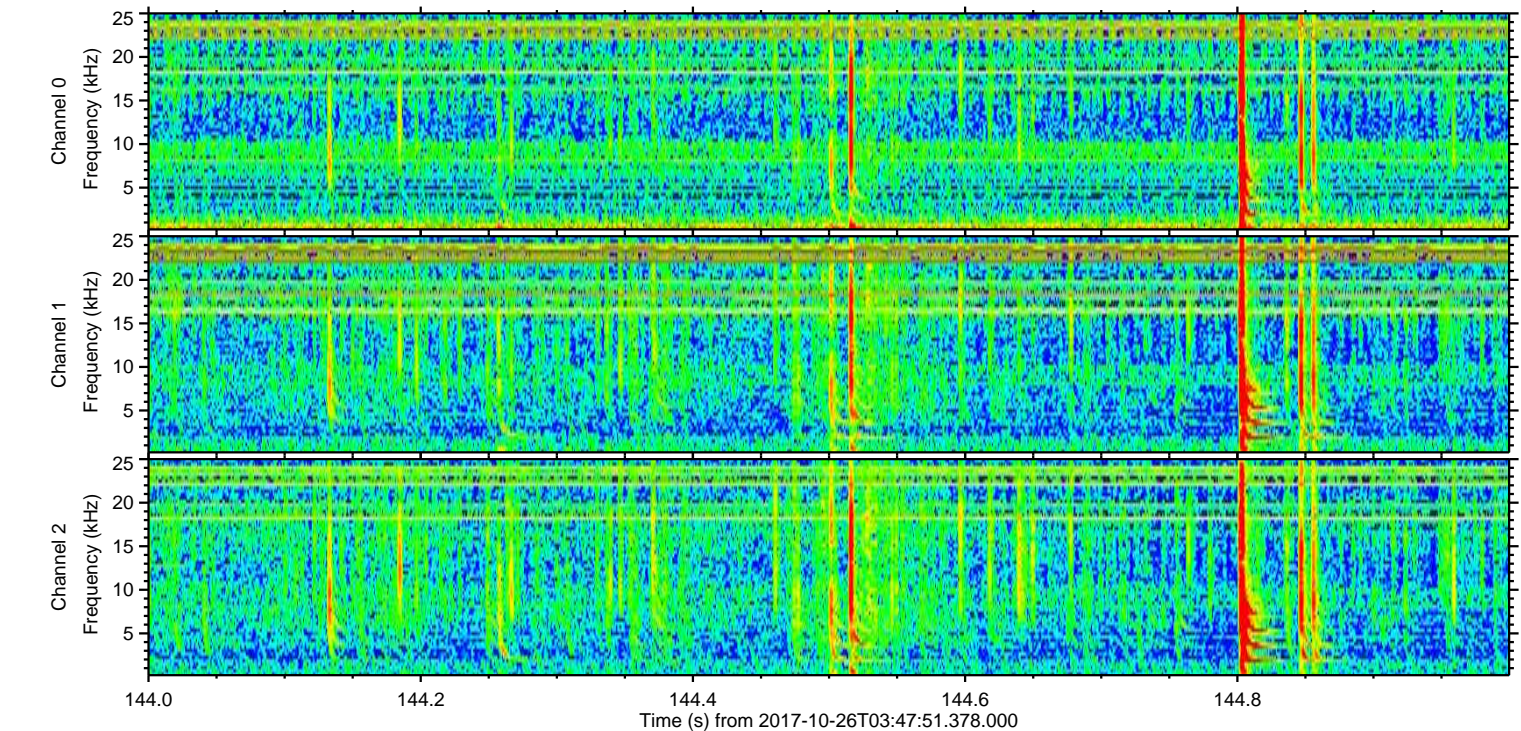
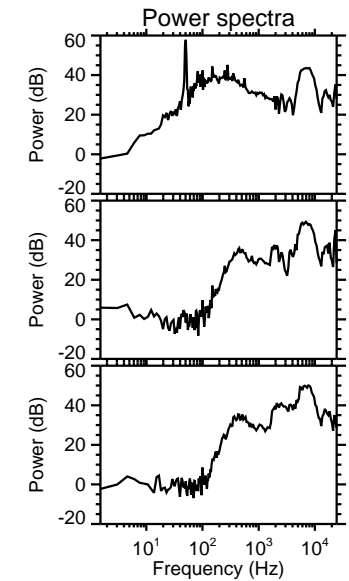
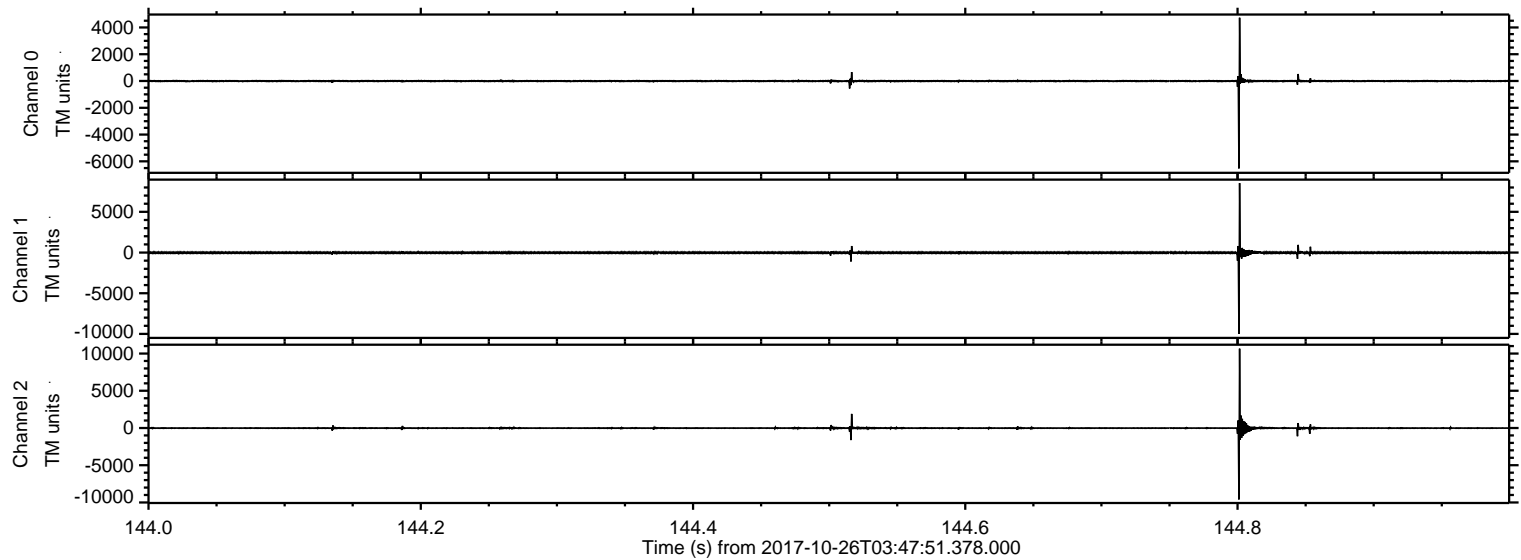

Channel 0
mn: -6531
mx: 4728
μ: -5.5
σ: 57.7

Channel 1
mn: -9991
mx: 8535
μ: -12.3
σ: 105.7

Channel 2
mn: -9594
mx: 10651
μ: -15.4
σ: 115.7

ELMAVAN 3D WAVEFORMS (Measured data sampled at 50 kHz) 51000 packets of 144 samples from 2017-10-26T03:47:51.378.000. Part 33/147

Processed Thu Oct 26 05:56:18 2017 by ELM ver.2012-10-06 from 001__elm20171026_034750__dat00.bin

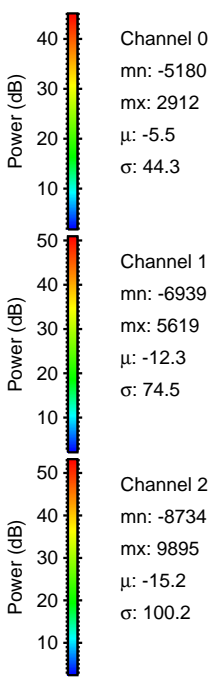
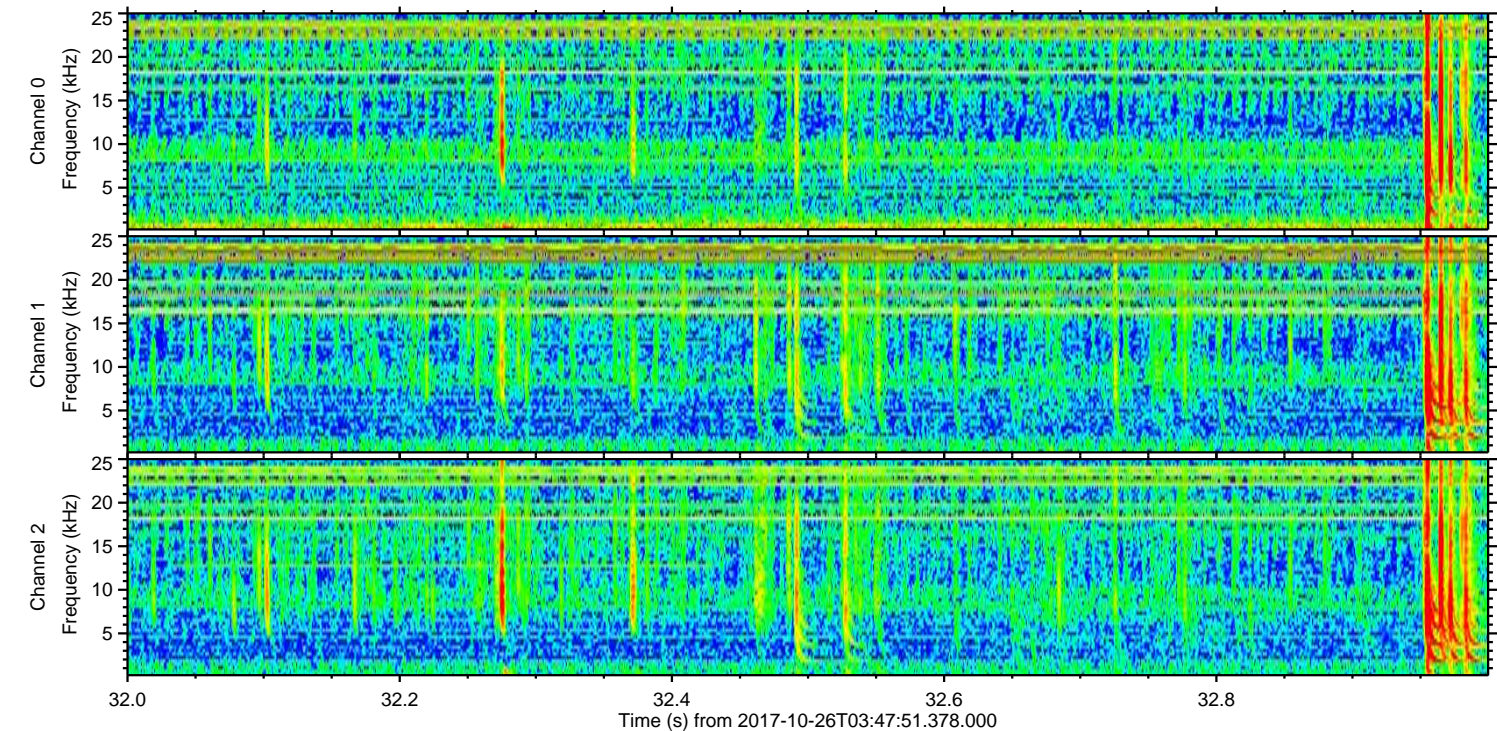
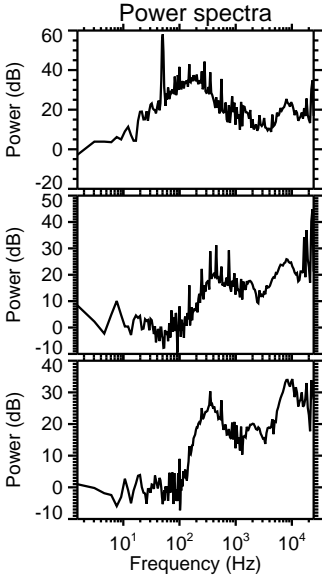
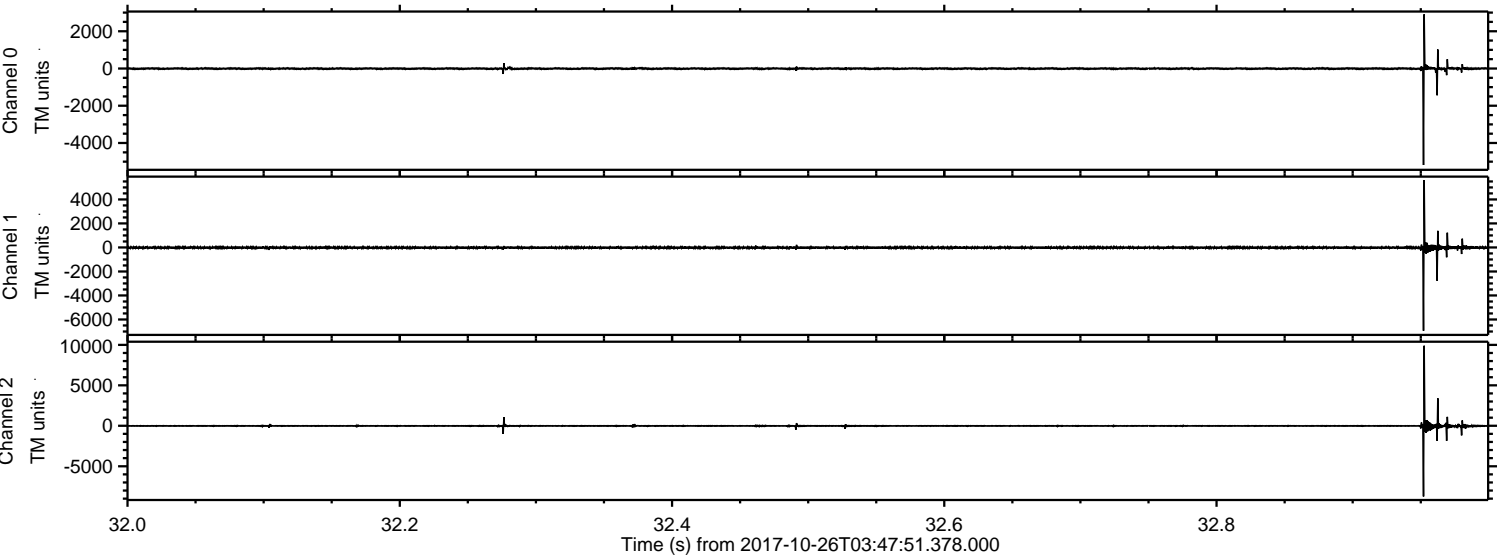

ELMAVAN 3D WAVEFORMS (Measured data sampled at 50 kHz) 51000 packets of 144 samples from 2017-10-26T03:47:51.378.000. Part 84/147

Processed Thu Oct 26 05:56:18 2017 by ELM ver.2012-10-06 from 001__elm20171026_034750__dat00.bin

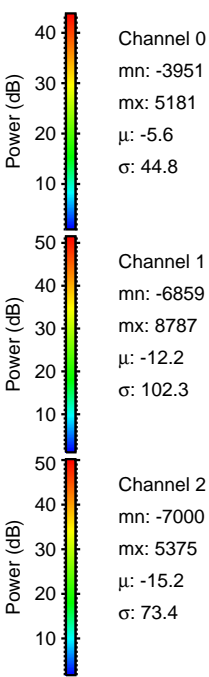
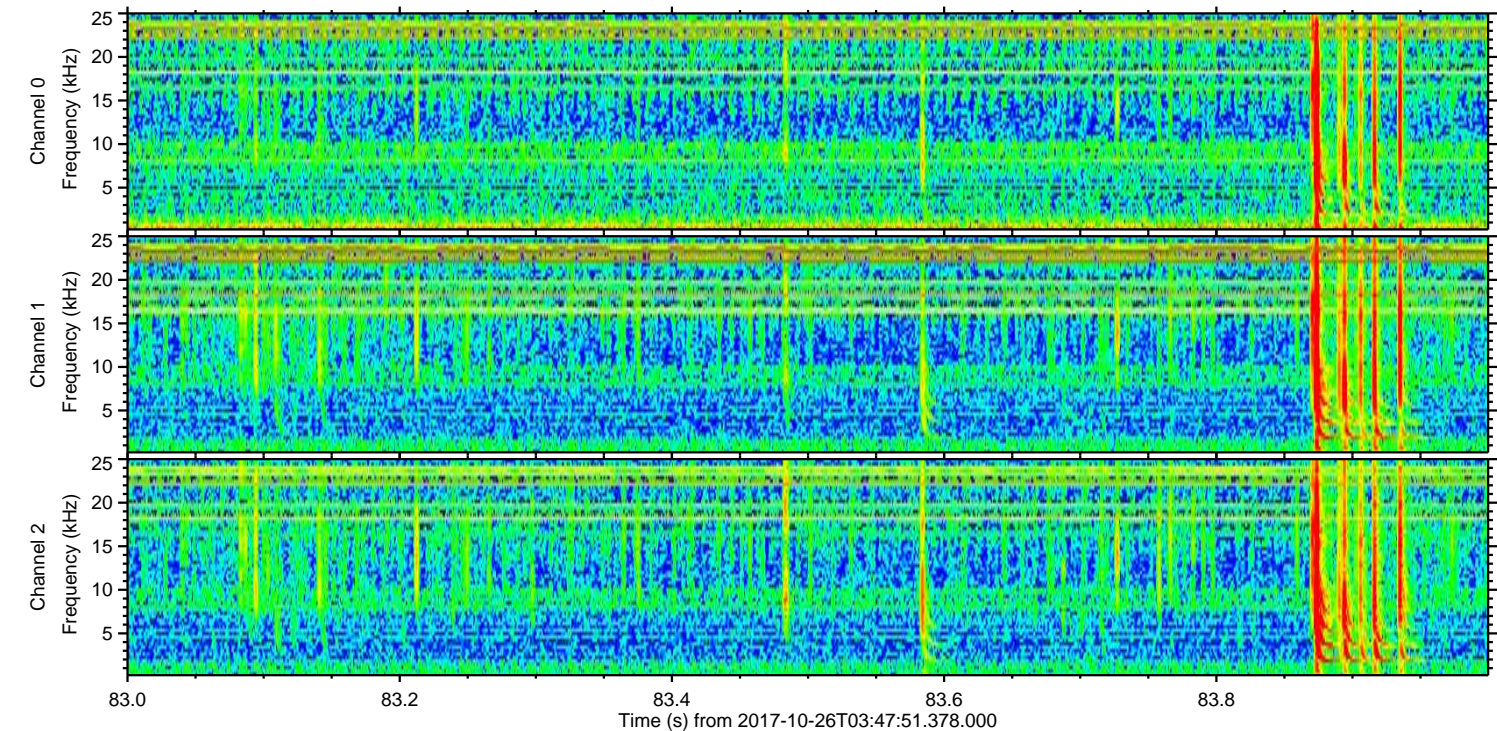
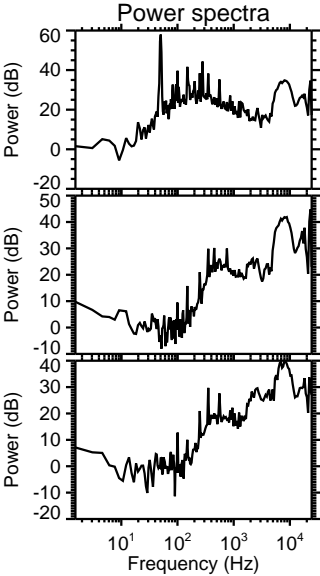
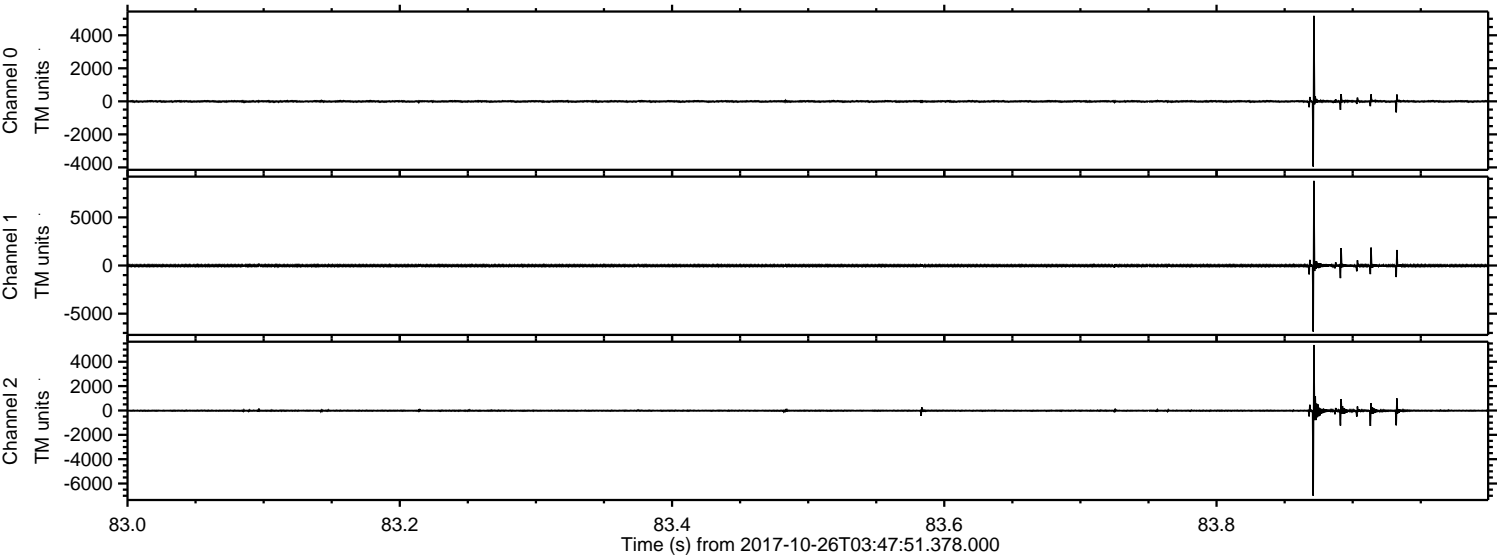

ELMAVAN 3D WAVEFORMS (Measured data sampled at 50 kHz) 51000 packets of 144 samples from 2017-10-26T03:47:51.378.000. Part 3/147

Processed Thu Oct 26 05:56:19 2017 by ELM ver.2012-10-06 from 001__elm20171026_034750__dat00.bin

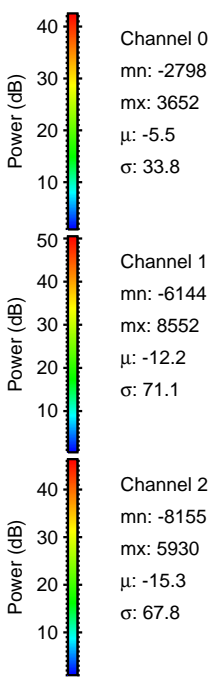
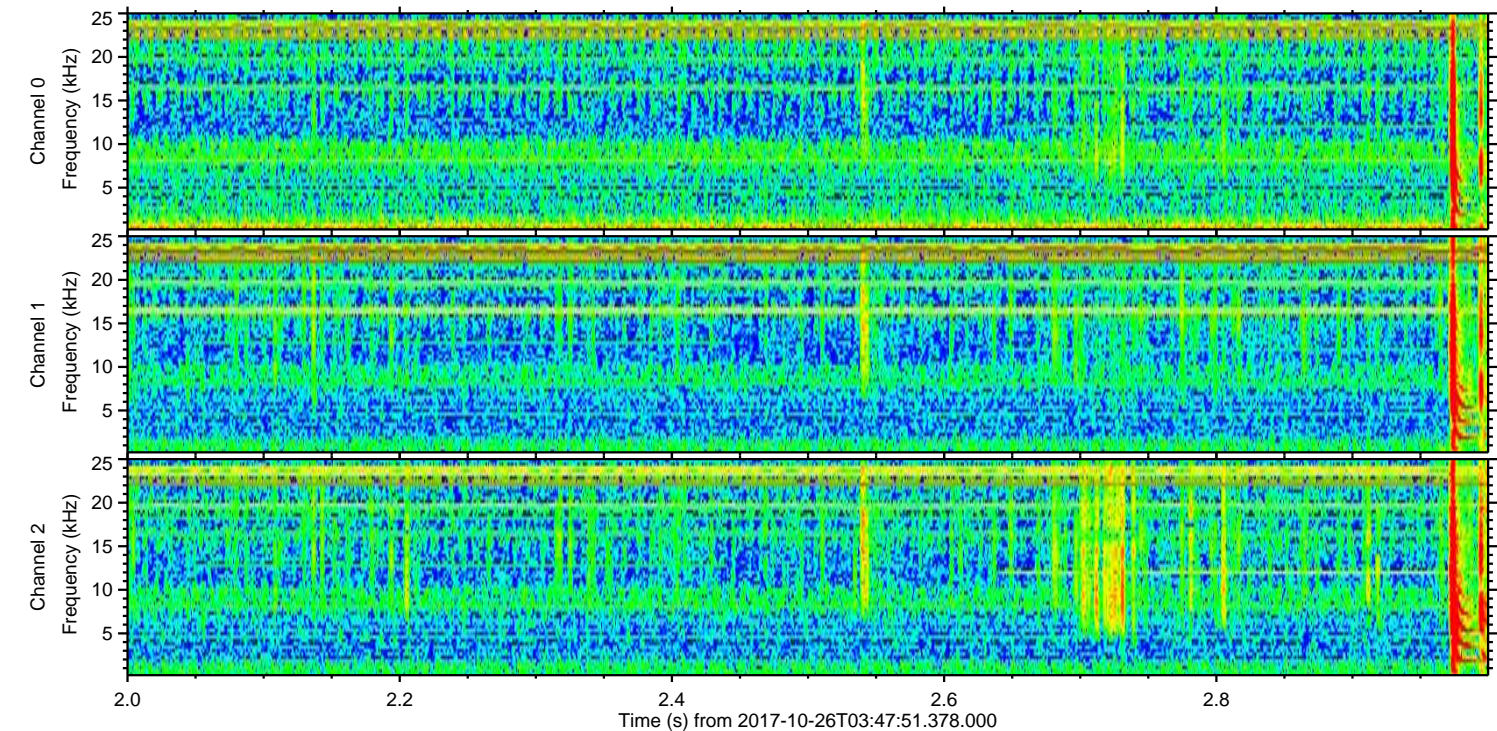
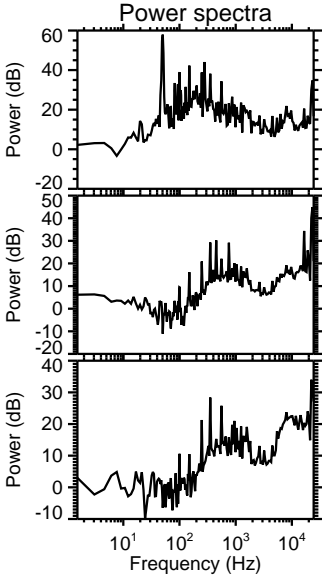
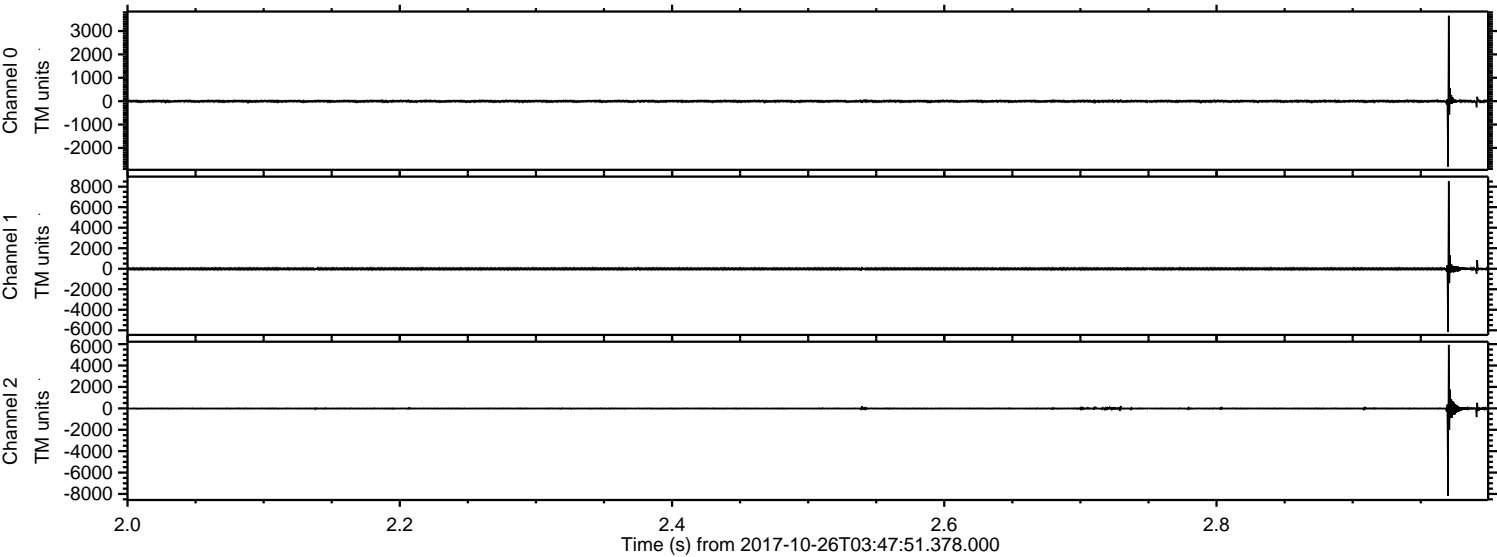

ELMAVAN 3D WAVEFORMS (Measured data sampled at 50 kHz) 51000 packets of 144 samples from 2017-10-26T03:47:51.378.000. Part 1/147

Processed Thu Oct 26 05:56:20 2017 by ELM ver.2012-10-06 from 001__elm20171026_034750__dat00.bin

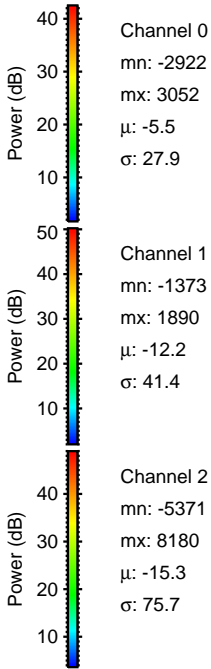
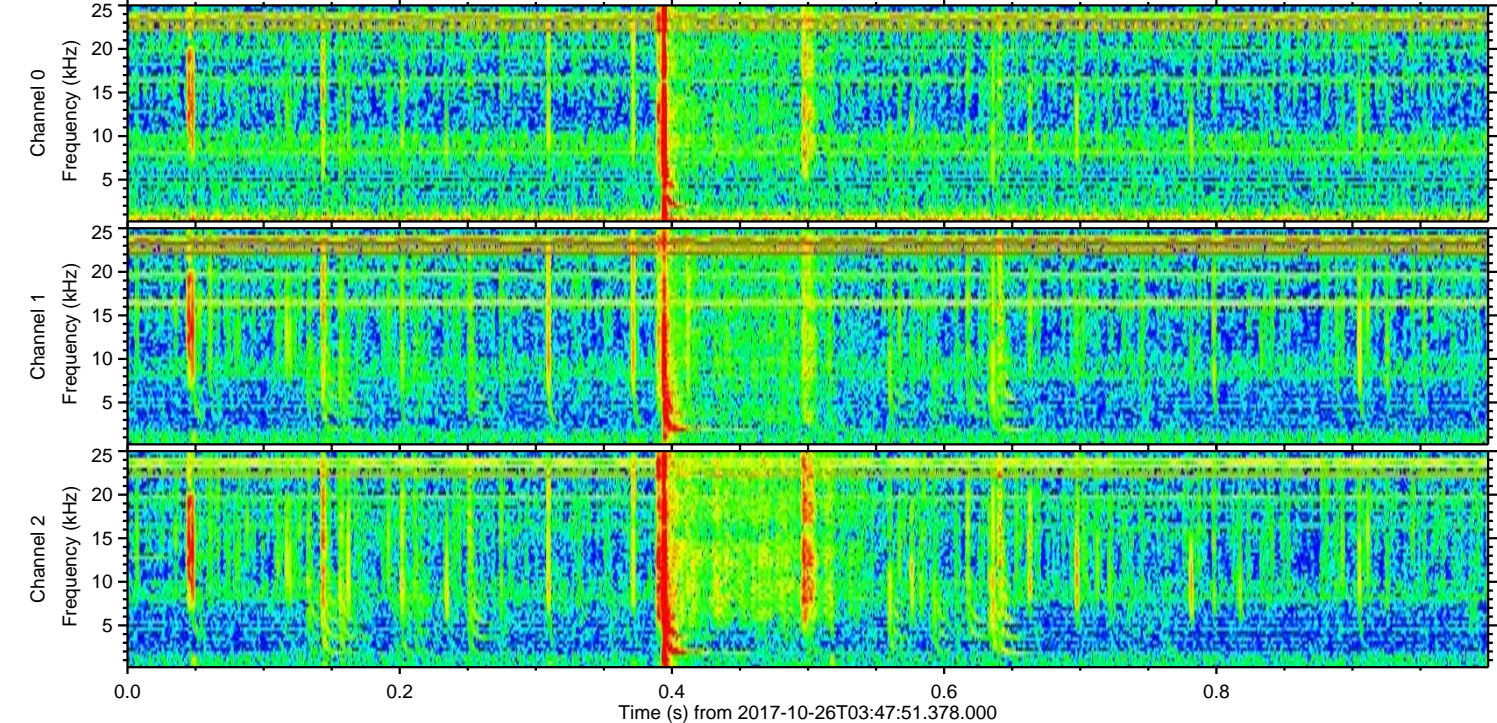
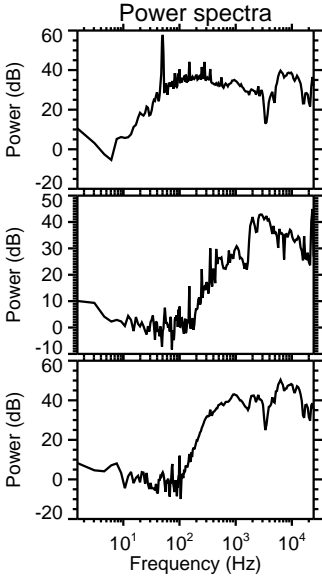
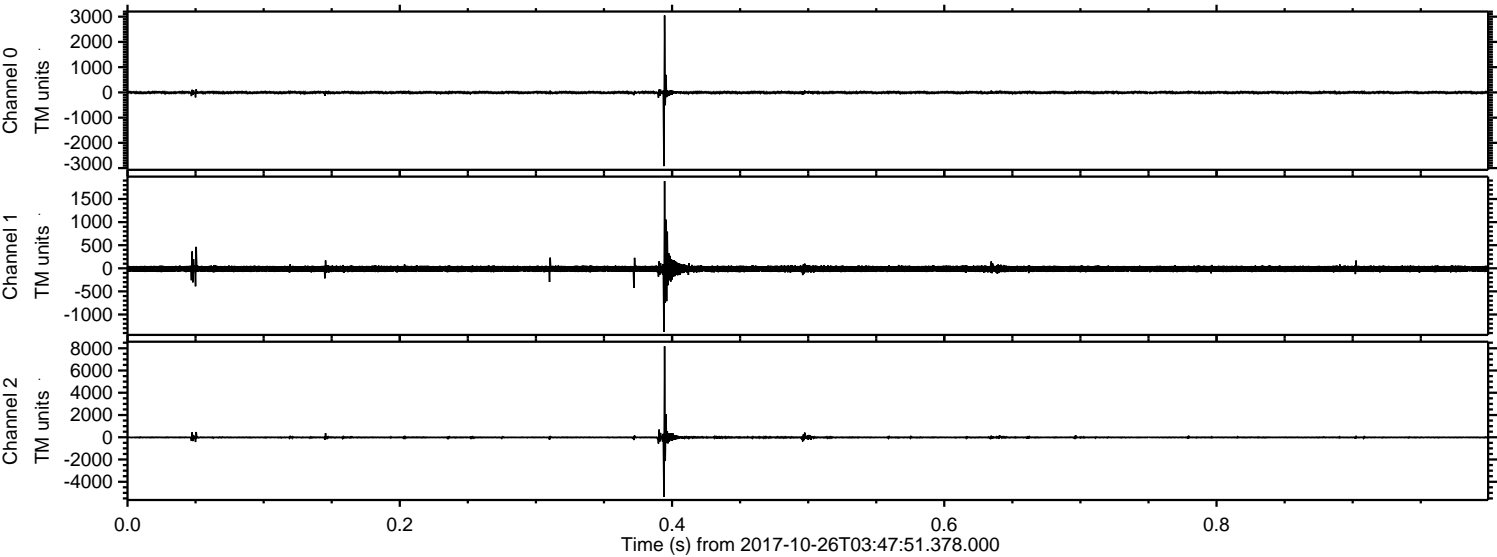

Processed Thu Oct 26 05:56:21 2017 by ELM ver.2012-10-06 from 001__elm20171026_034750__dat00.bin

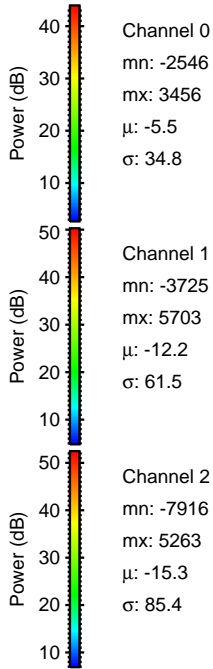
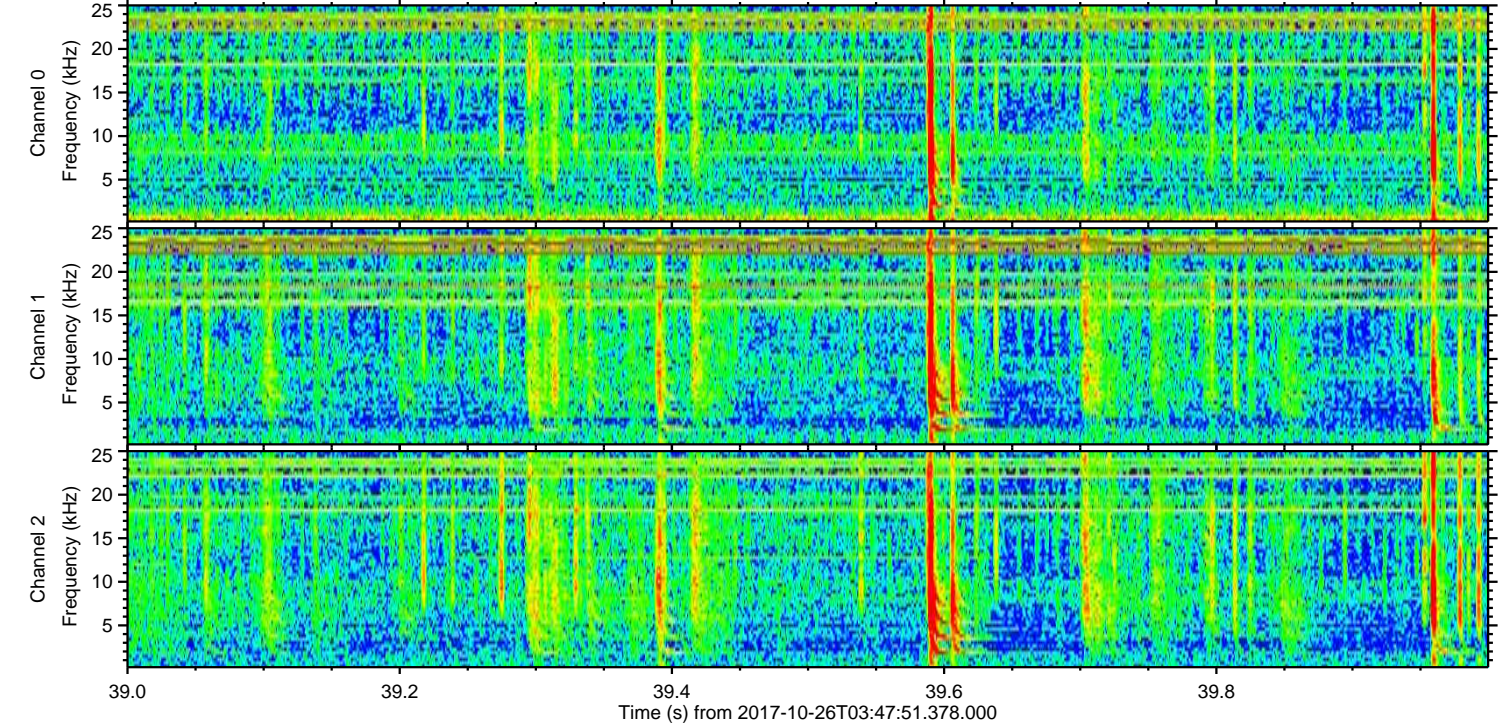
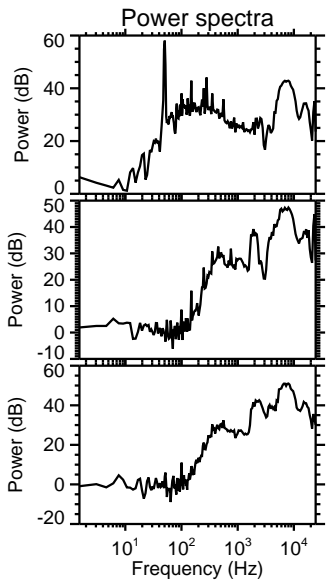
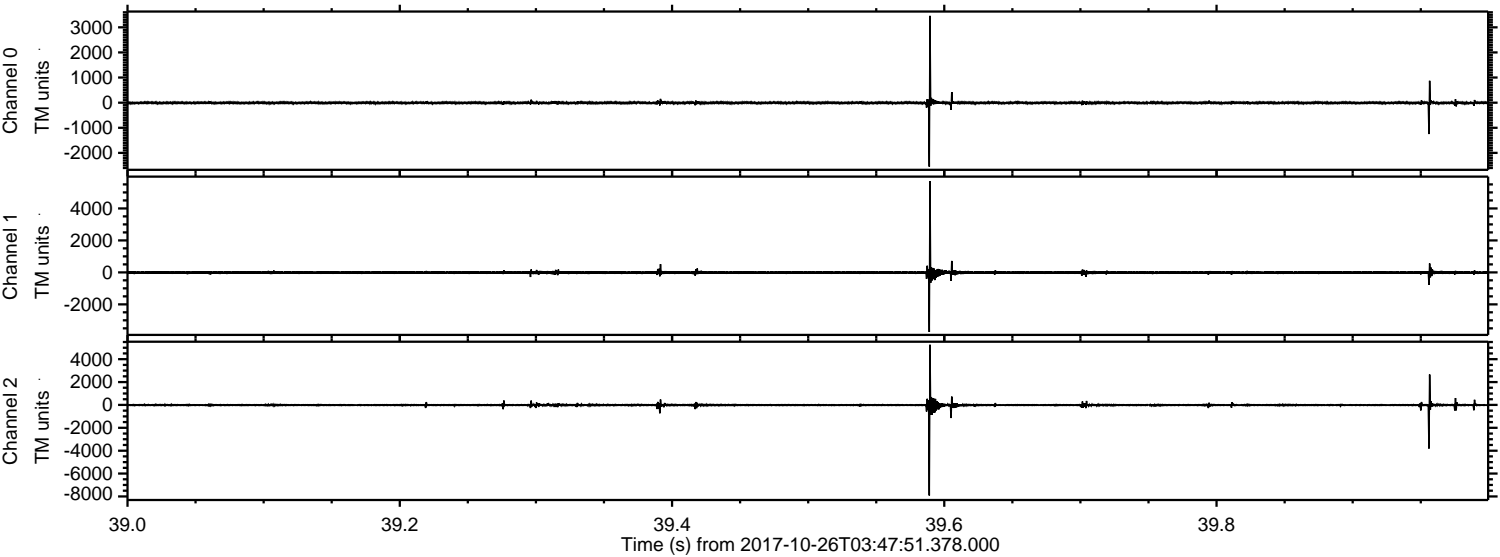

Channel 0
mn: -2546
mx: 3456
 μ : -5.5
 σ : 34.8

Channel 1
mn: -3725
mx: 5703
 μ : -12.2
 σ : 61.5

Channel 2
mn: -7916
mx: 5263
 μ : -15.3
 σ : 85.4

Processed Thu Oct 26 05:56:21 2017 by ELM ver.2012-10-06 from 001__elm20171026_034750__dat00.bin

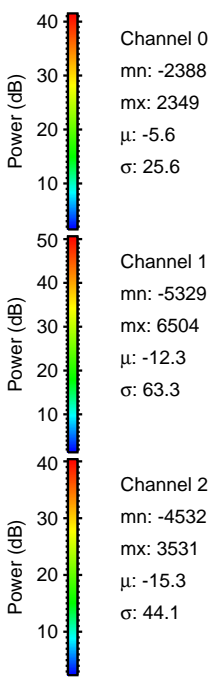
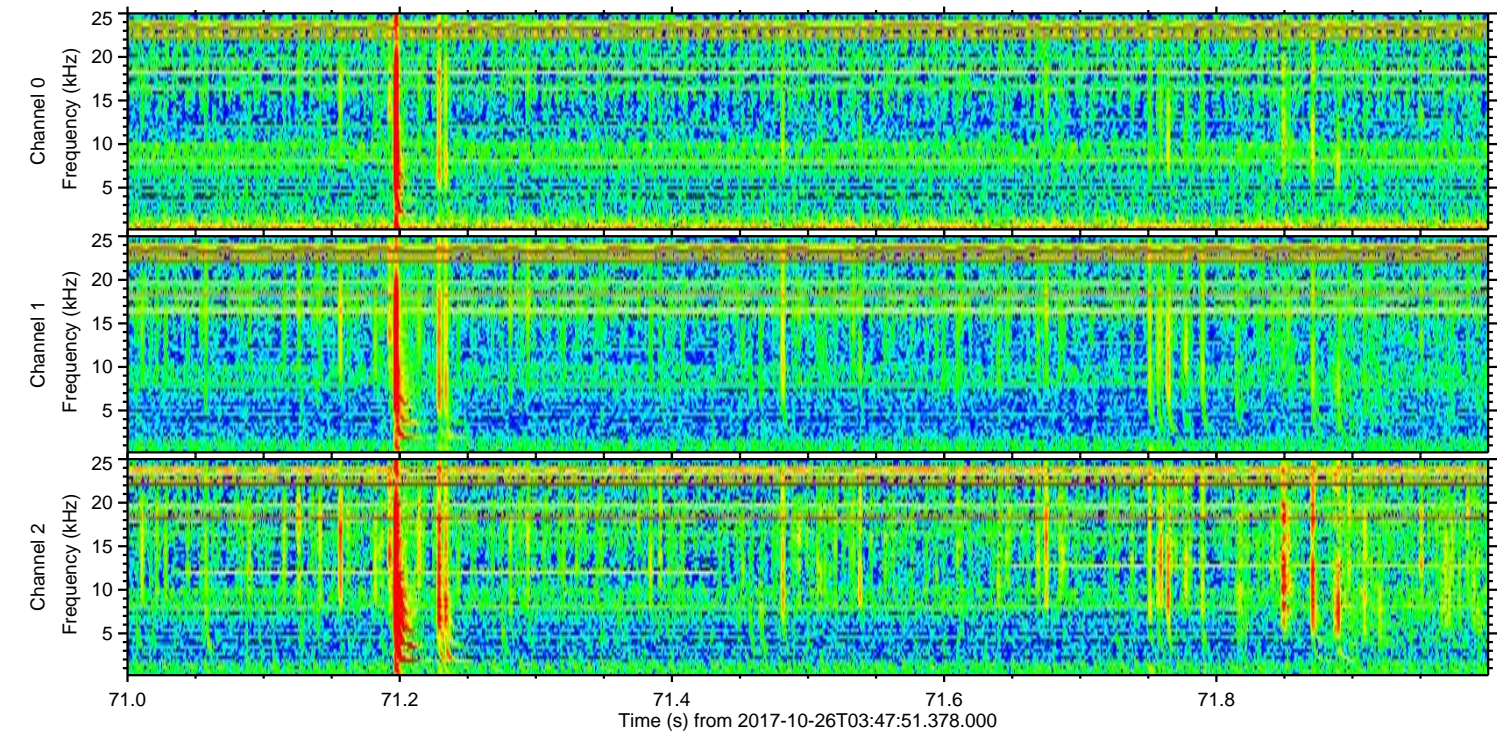
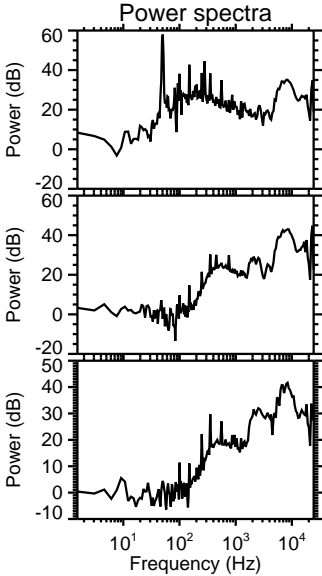
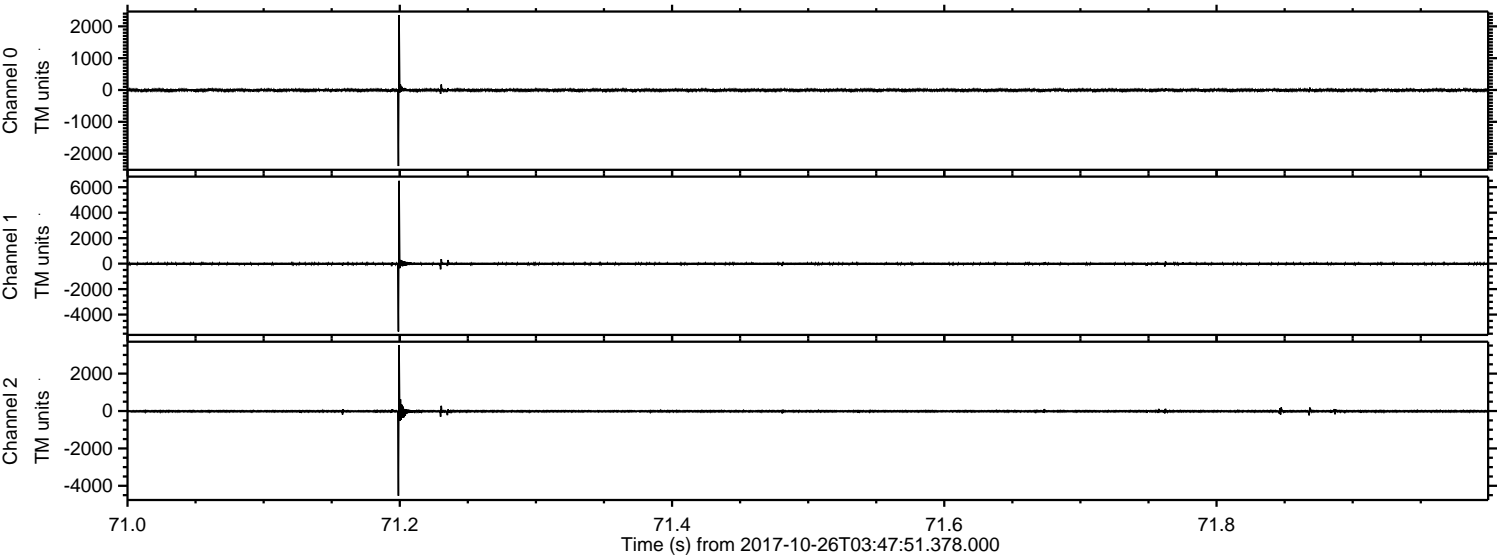

Channel 0
mn: -2388
mx: 2349
 μ : -5.6
 σ : 25.6

Channel 1
mn: -5329
mx: 6504
 μ : -12.3
 σ : 63.3

Channel 2
mn: -4532
mx: 3531
 μ : -15.3
 σ : 44.1

Processed Thu Oct 26 05:56:22 2017 by ELM ver.2012-10-06 from 001__elm20171026_034750__dat00.bin

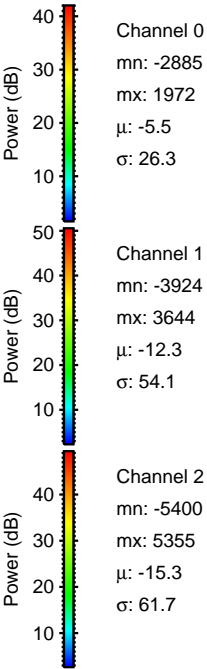
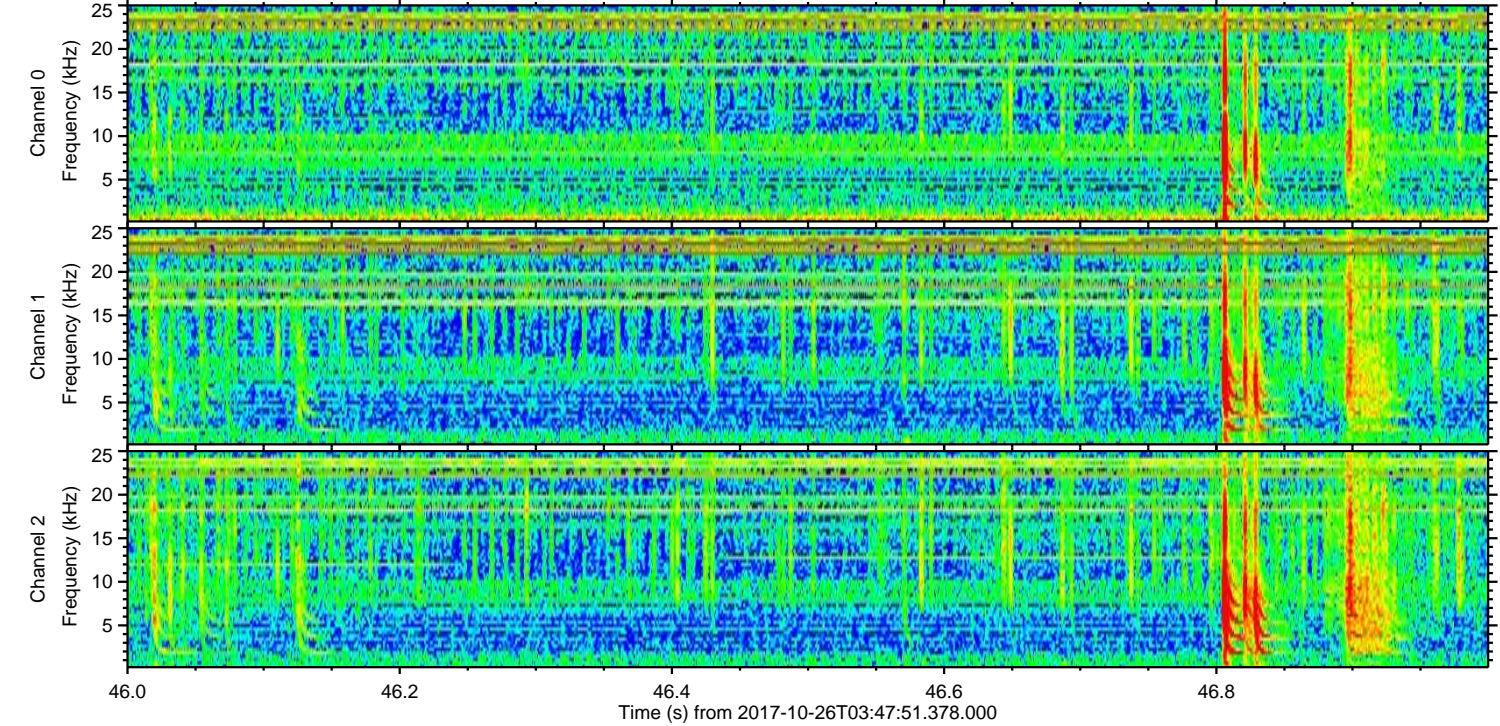
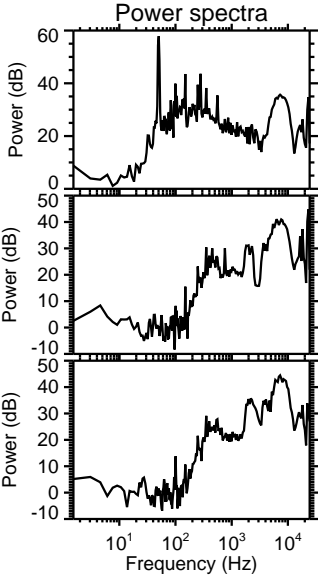
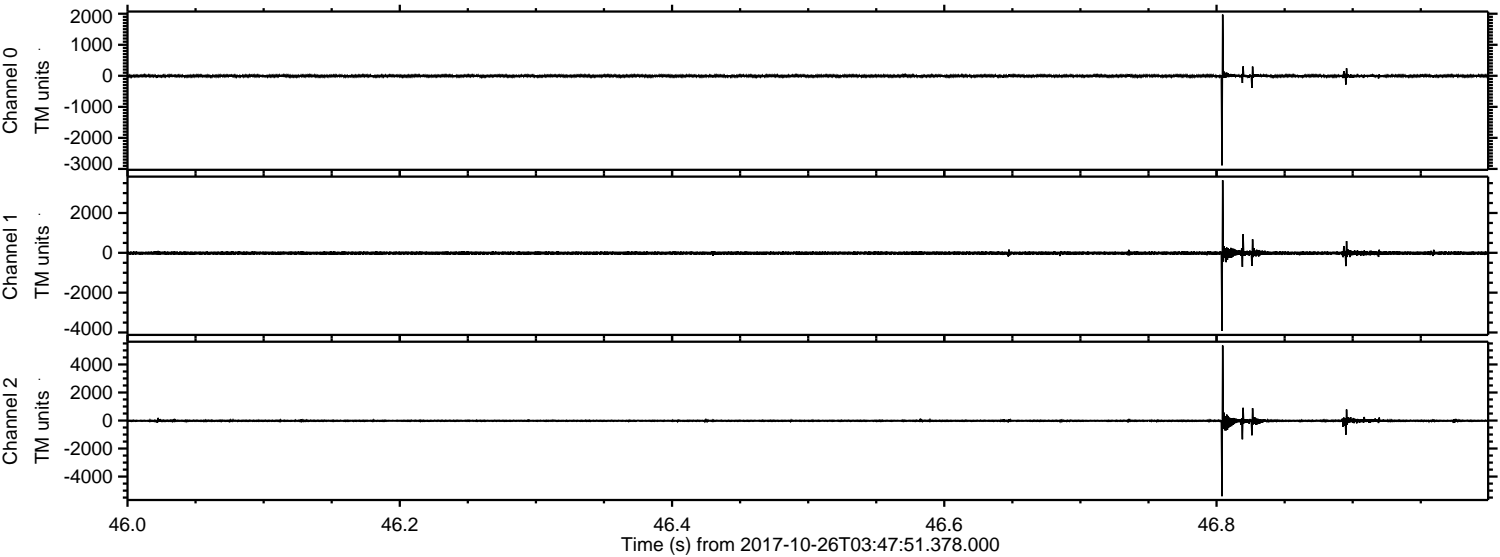

ELMAVAN 3D WAVEFORMS (Measured data sampled at 50 kHz) 51000 packets of 144 samples from 2017-10-26T03:47:51.378.000. Part 144/147

Processed Thu Oct 26 05:56:23 2017 by ELM ver.2012-10-06 from 001__elm20171026_034750__dat00.bin

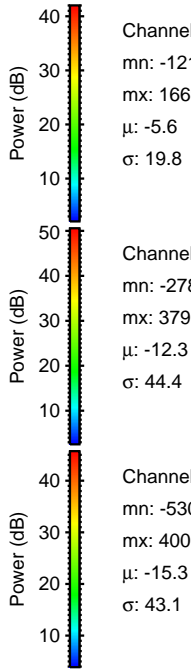
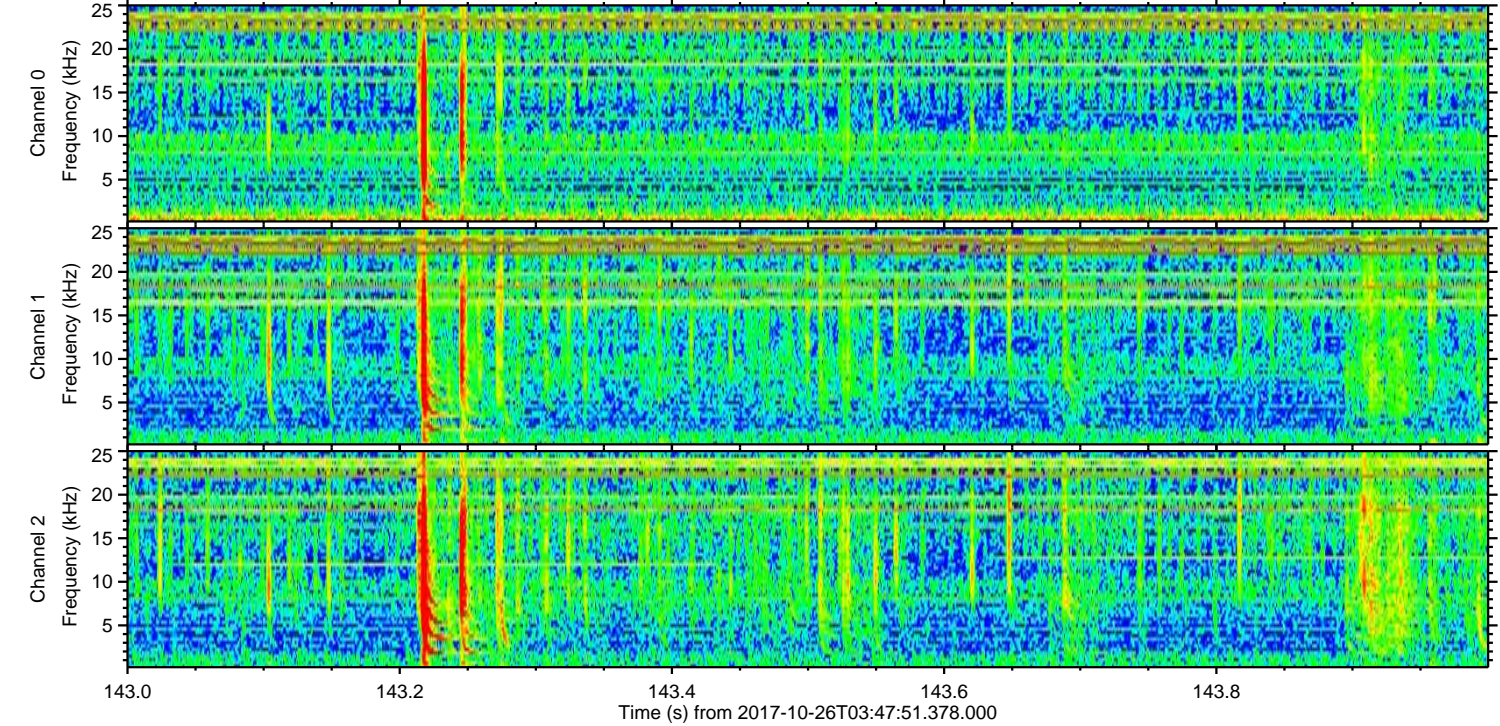
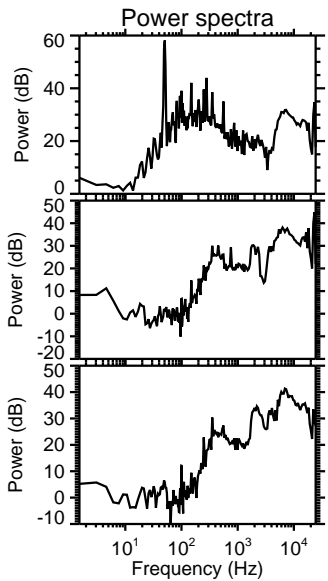
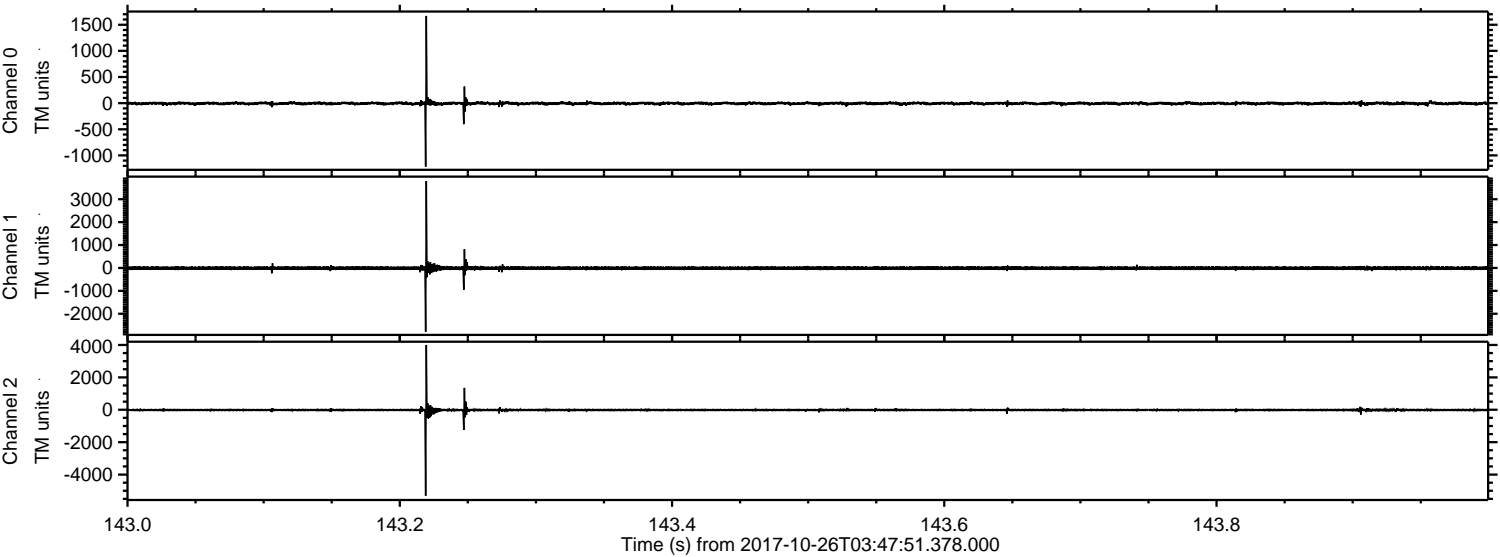

Channel 0
mn: -1215
mx: 1669
 μ : -5.6
 σ : 19.8

Channel 1
mn: -2786
mx: 3796
 μ : -12.3
 σ : 44.4

Channel 2
mn: -5304
mx: 4000
 μ : -15.3
 σ : 43.1

ELMAVAN 3D WAVEFORMS (Measured data sampled at 50 kHz) 51000 packets of 144 samples from 2017-10-26T03:47:51.378.000. Part 27/147

Processed Thu Oct 26 05:56:23 2017 by ELM ver.2012-10-06 from 001__elm20171026_034750__dat00.bin

