

ELMAVAN 3D WAVEFORMS (Measured data sampled at 50 kHz) 51000 packets of 144 samples from 2017-10-26T00:52:43.611.000.

Processed Thu Oct 26 03:01:00 2017 by ELM ver.2012-10-06 from 001\_\_elm20171026\_005242\_\_dat00.bin

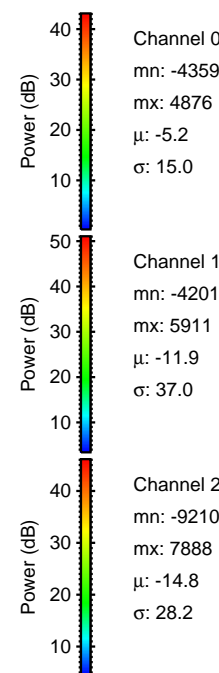
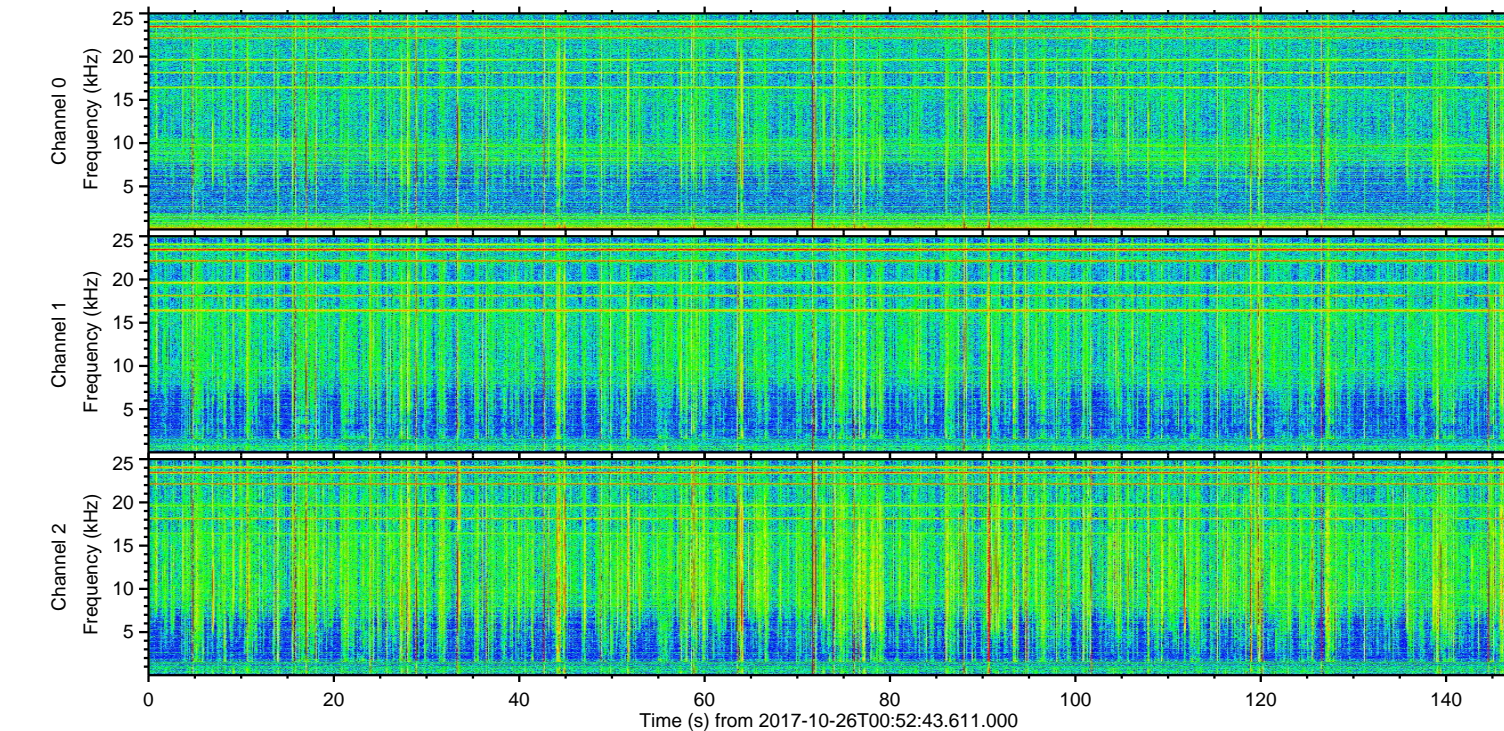
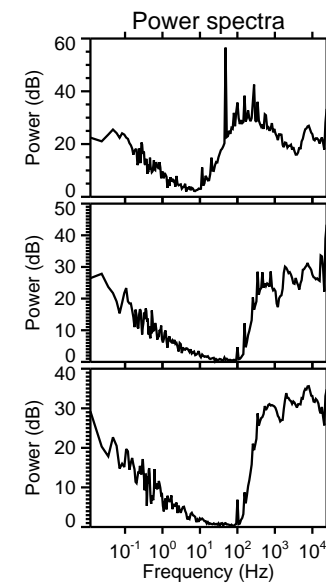
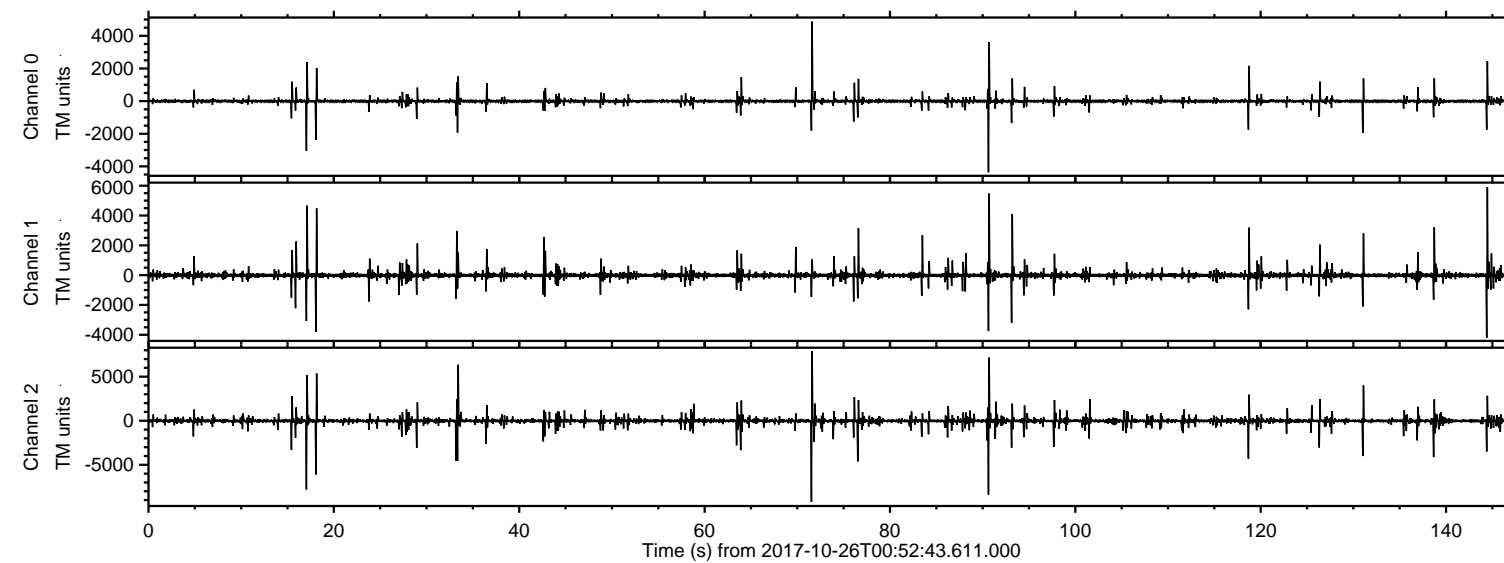

Channel 0  
mn: -4359  
mx: 4876  
 $\mu$ : -5.2  
 $\sigma$ : 15.0

Channel 1  
mn: -4201  
mx: 5911  
 $\mu$ : -11.9  
 $\sigma$ : 37.0

Channel 2  
mn: -9210  
mx: 7888  
 $\mu$ : -14.8  
 $\sigma$ : 28.2



Processed Thu Oct 26 03:01:06 2017 by ELM ver.2012-10-06 from 001\_\_elm20171026\_005242\_\_dat00.bin

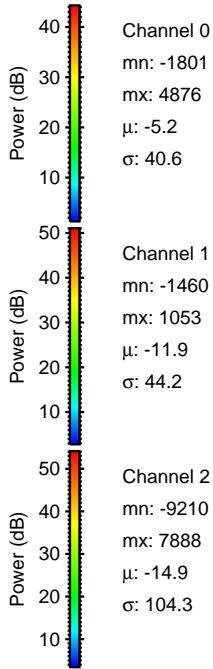
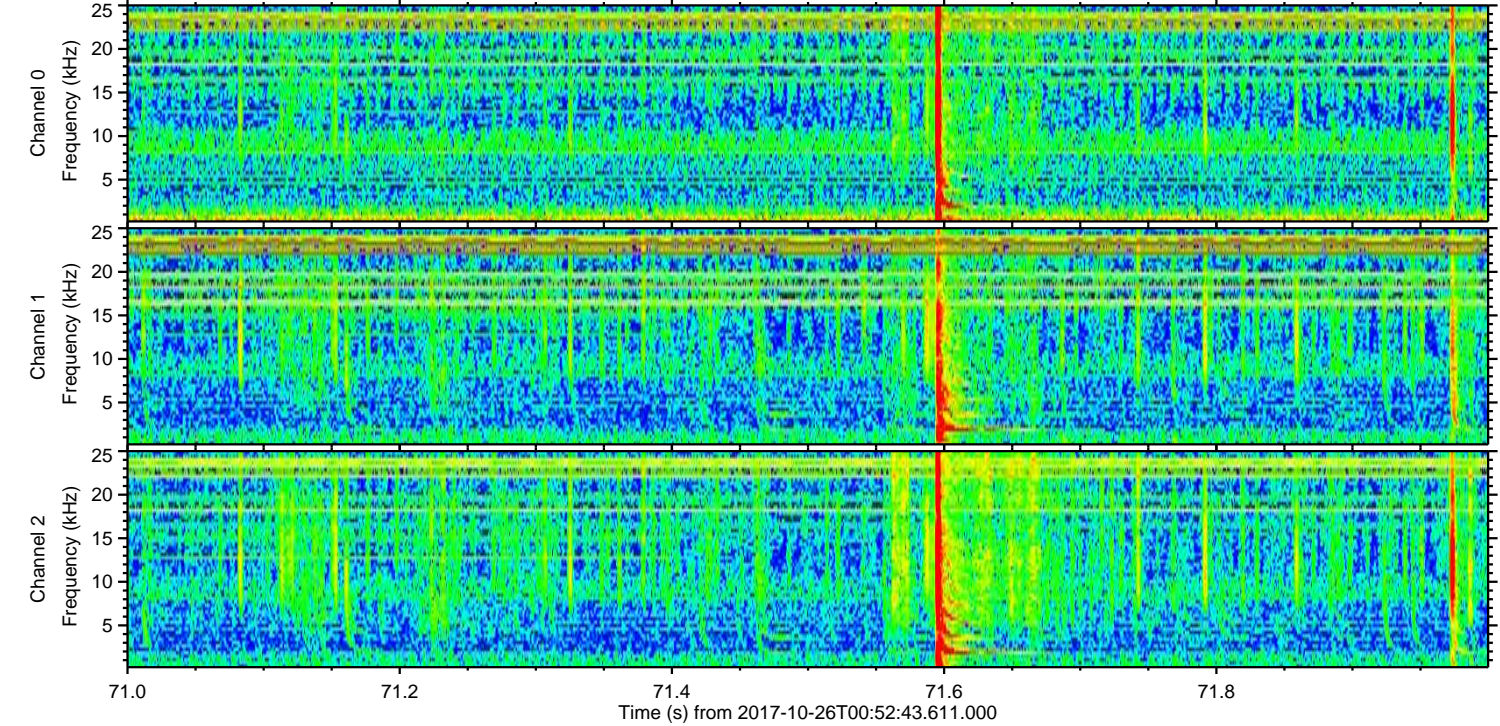
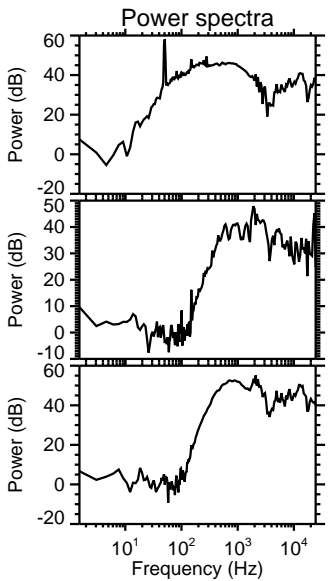
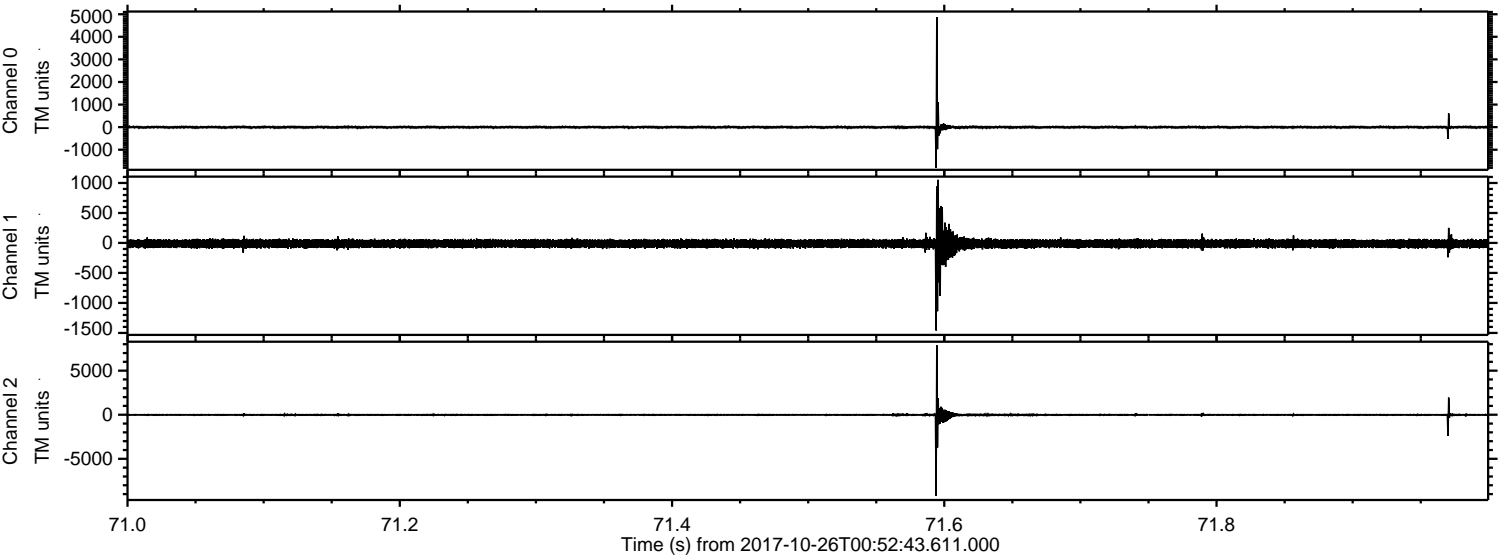



Processed Thu Oct 26 03:01:06 2017 by ELM ver.2012-10-06 from 001\_\_elm20171026\_005242\_\_dat00.bin

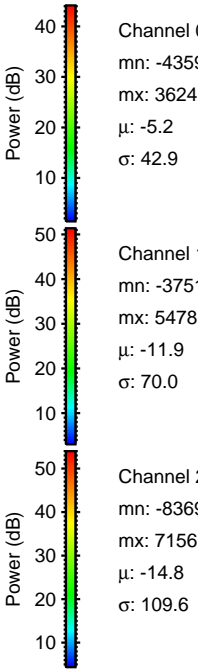
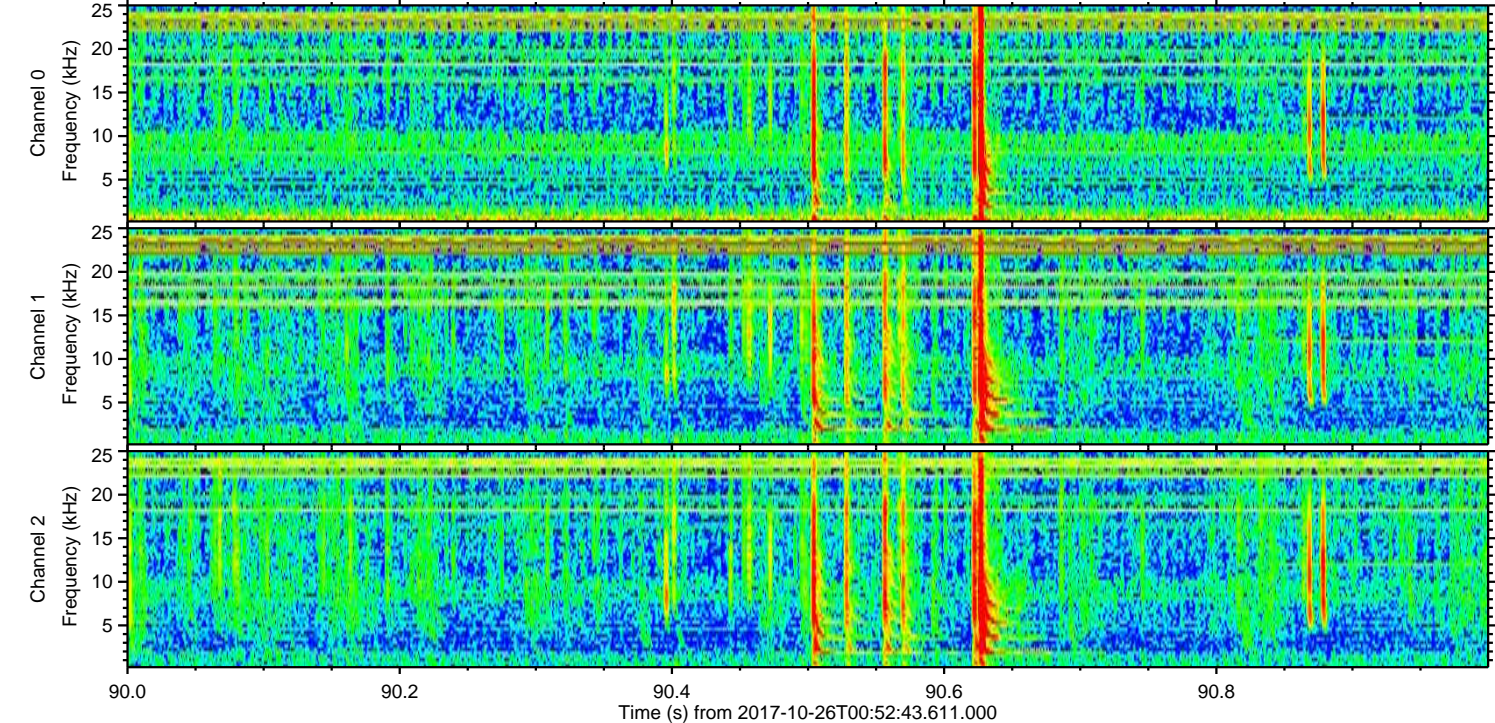
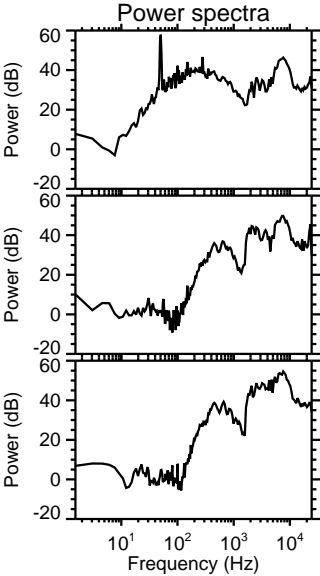
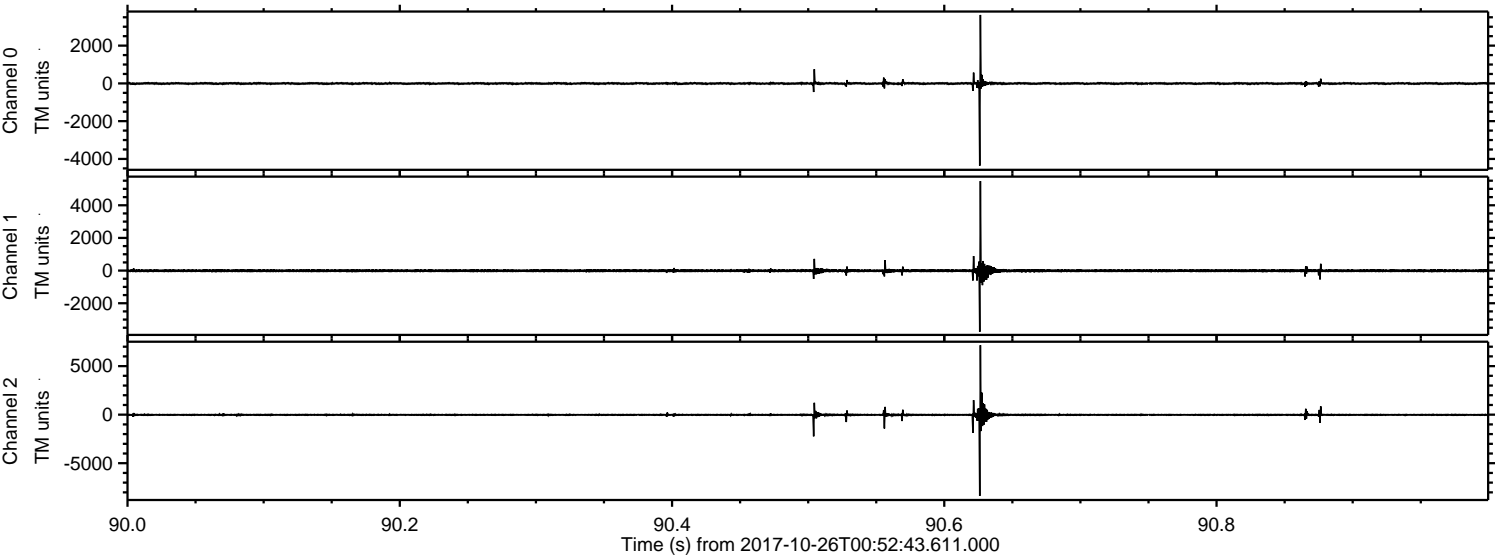



Processed Thu Oct 26 03:01:07 2017 by ELM ver.2012-10-06 from 001\_\_elm20171026\_005242\_\_dat00.bin

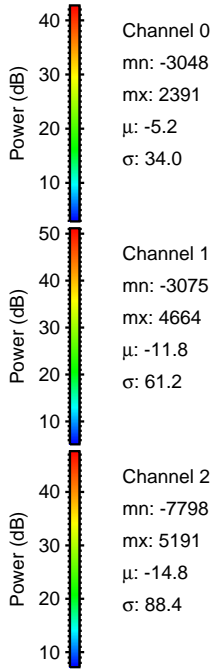
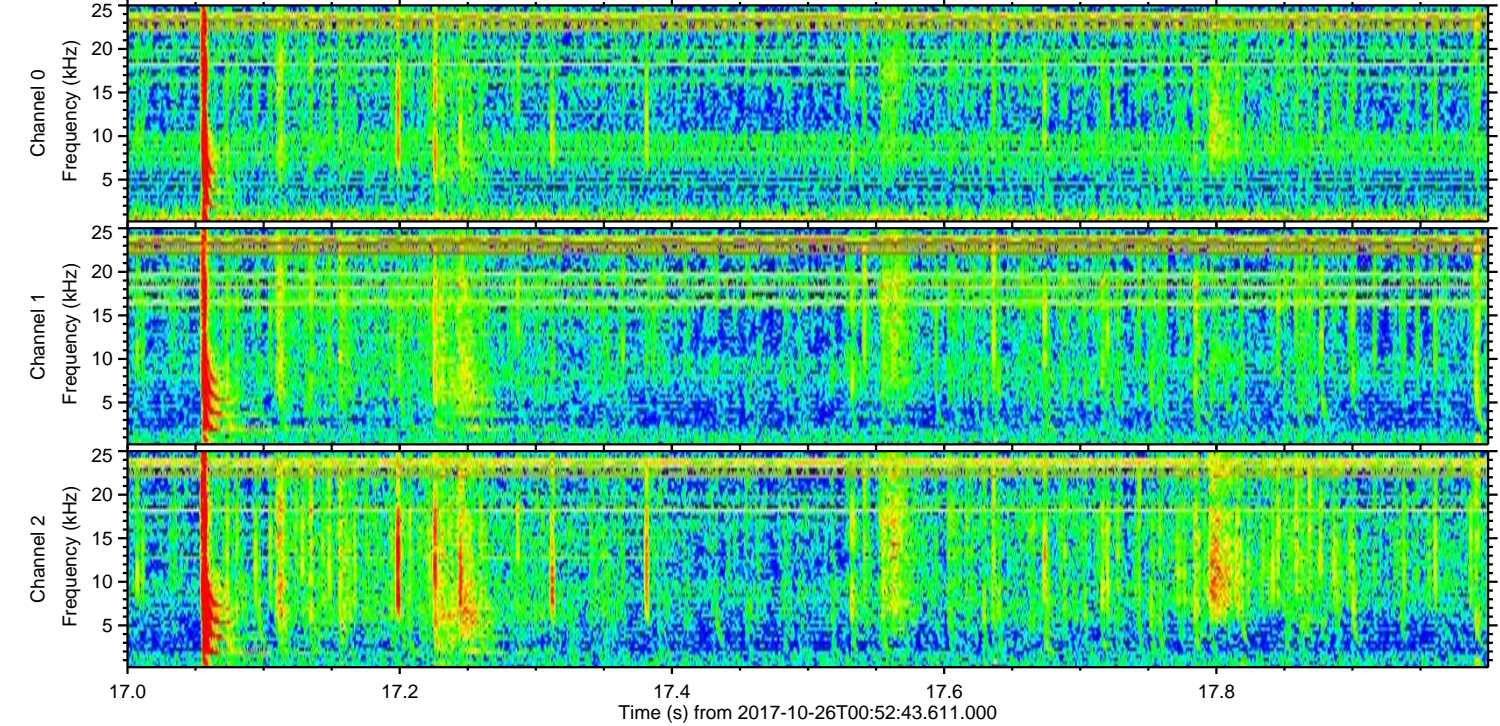
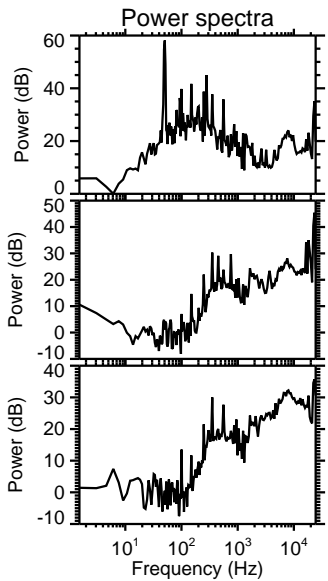
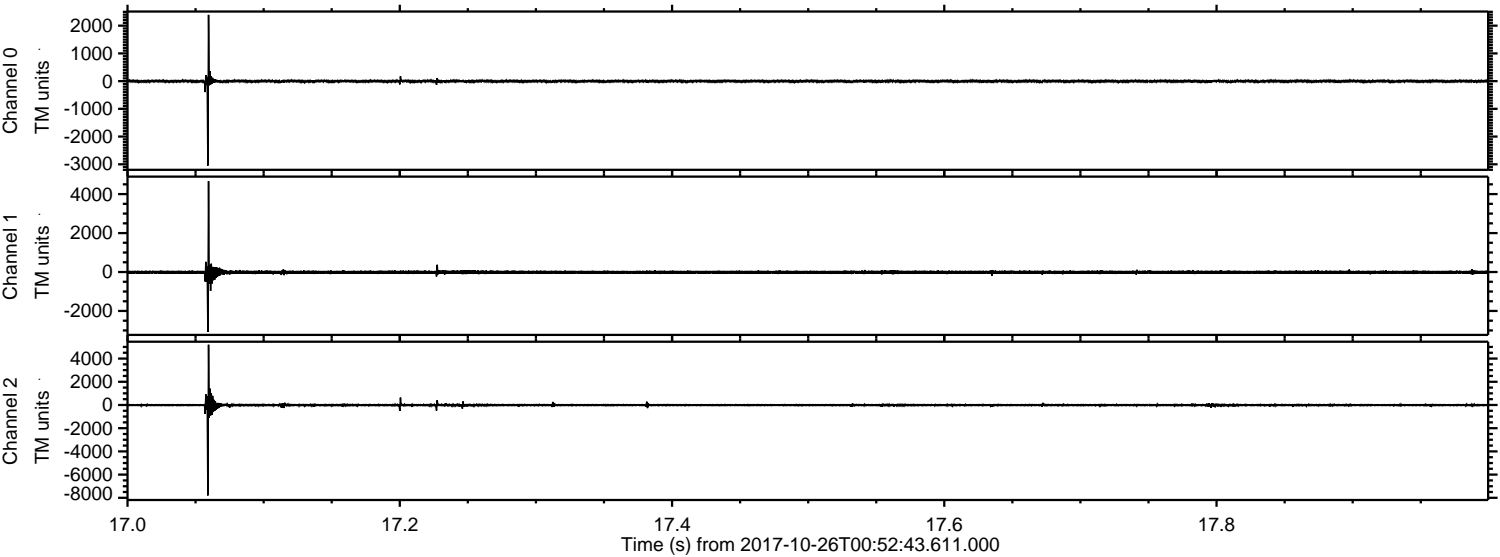

Channel 0  
mn: -3048  
mx: 2391  
 $\mu$ : -5.2  
 $\sigma$ : 34.0

Channel 1  
mn: -3075  
mx: 4664  
 $\mu$ : -11.8  
 $\sigma$ : 61.2

Channel 2  
mn: -7798  
mx: 5191  
 $\mu$ : -14.8  
 $\sigma$ : 88.4



Processed Thu Oct 26 03:01:08 2017 by ELM ver.2012-10-06 from 001\_\_elm20171026\_005242\_\_dat00.bin

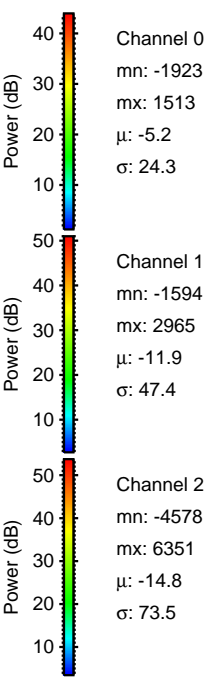
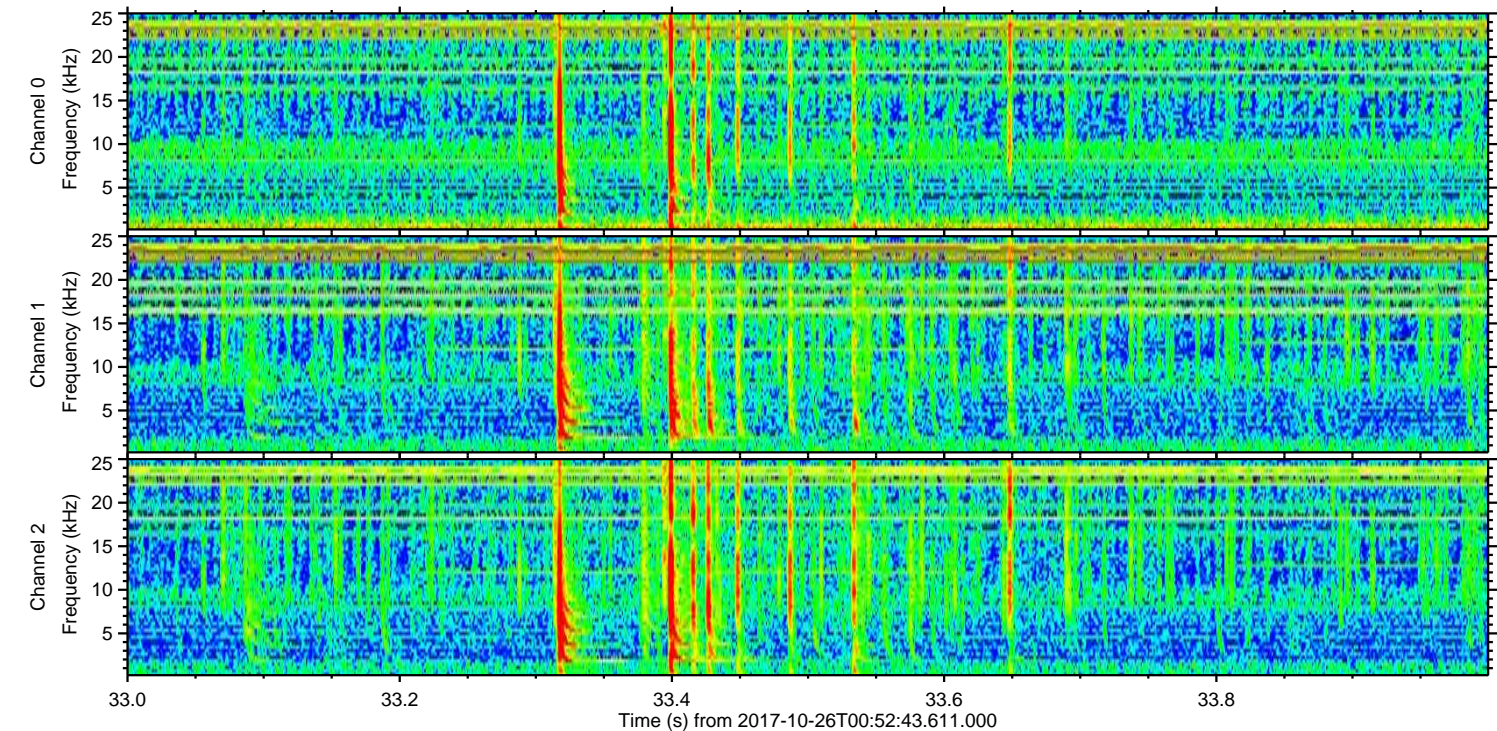
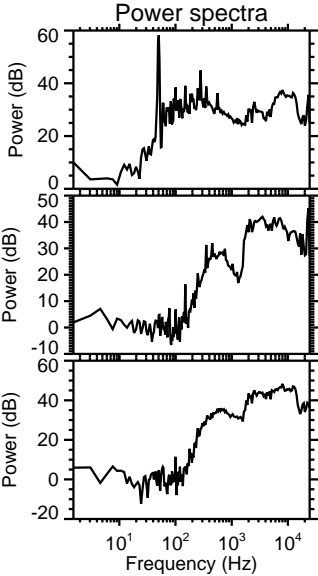
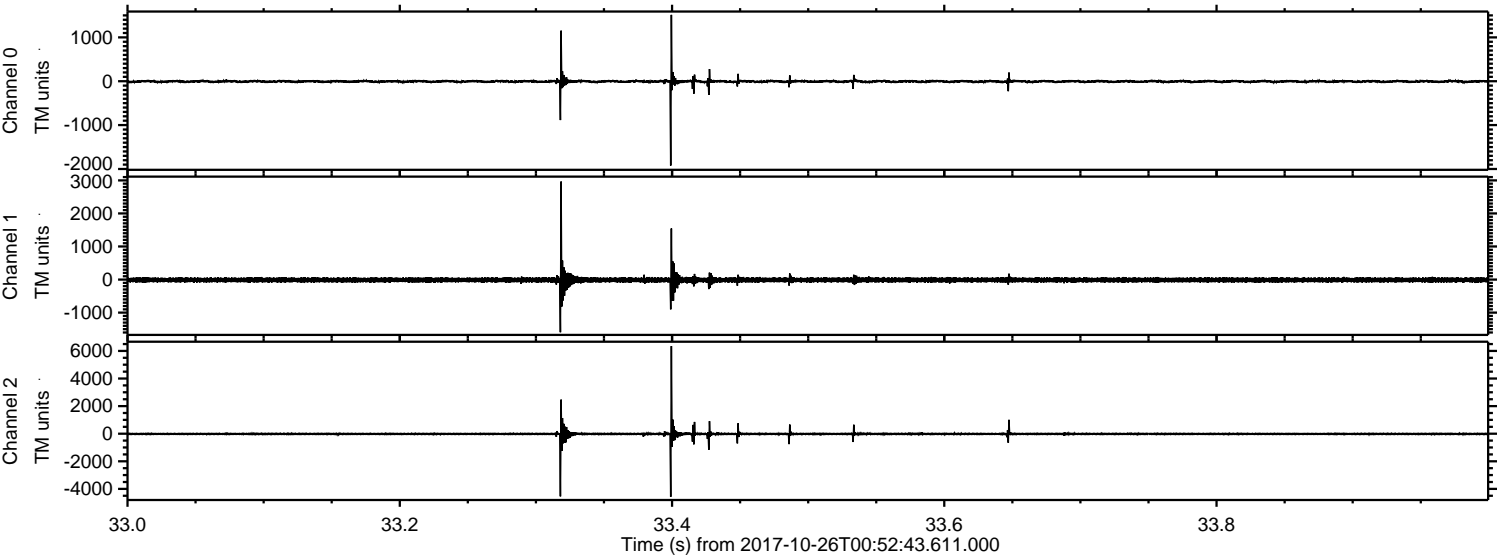



Processed Thu Oct 26 03:01:08 2017 by ELM ver.2012-10-06 from 001\_\_elm20171026\_005242\_\_dat00.bin

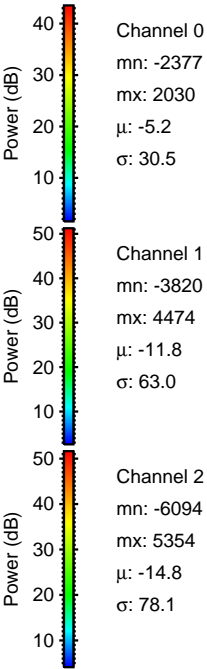
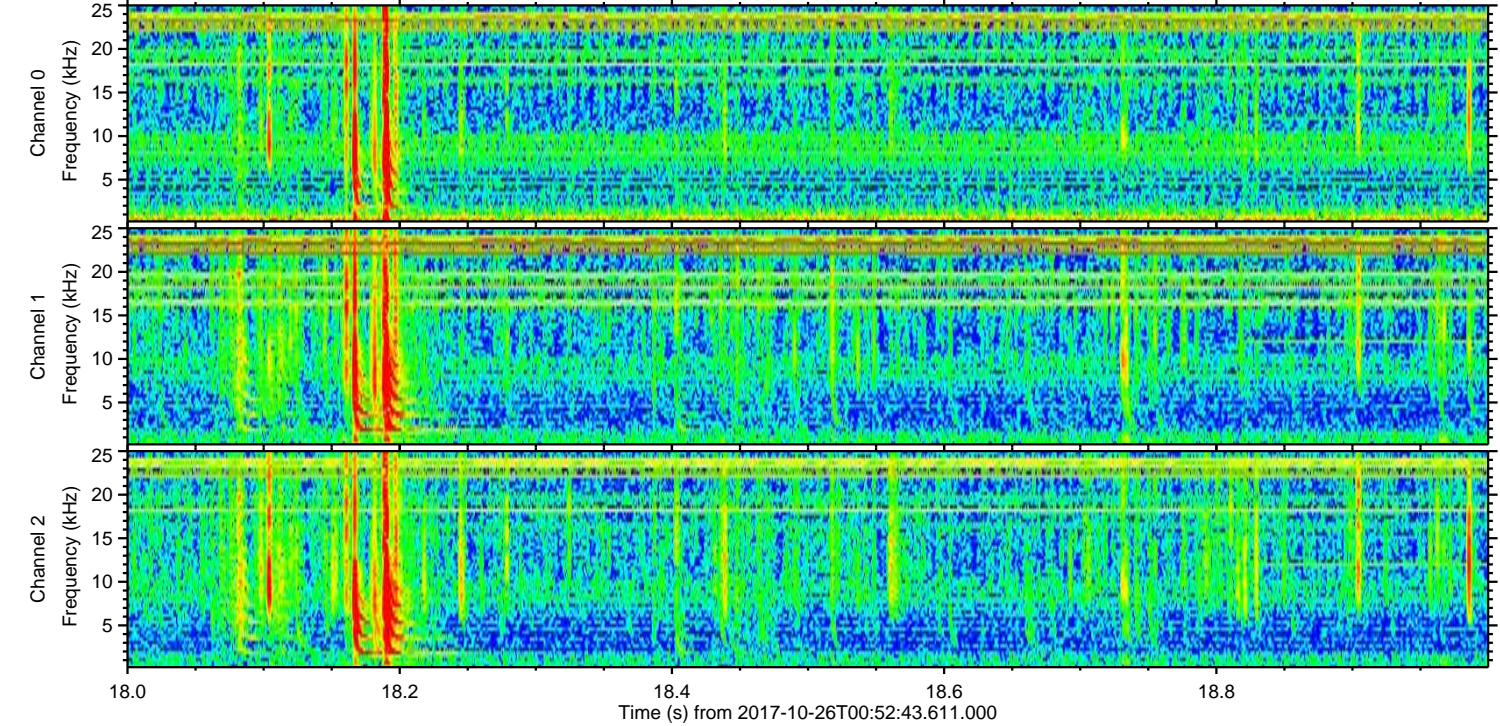
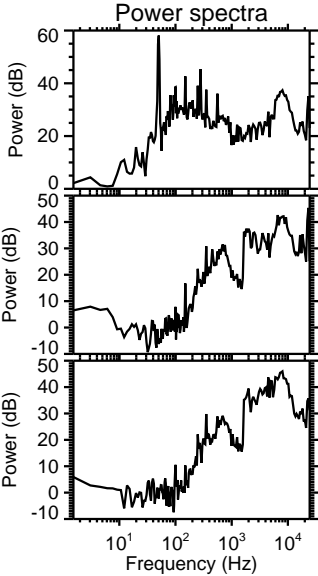
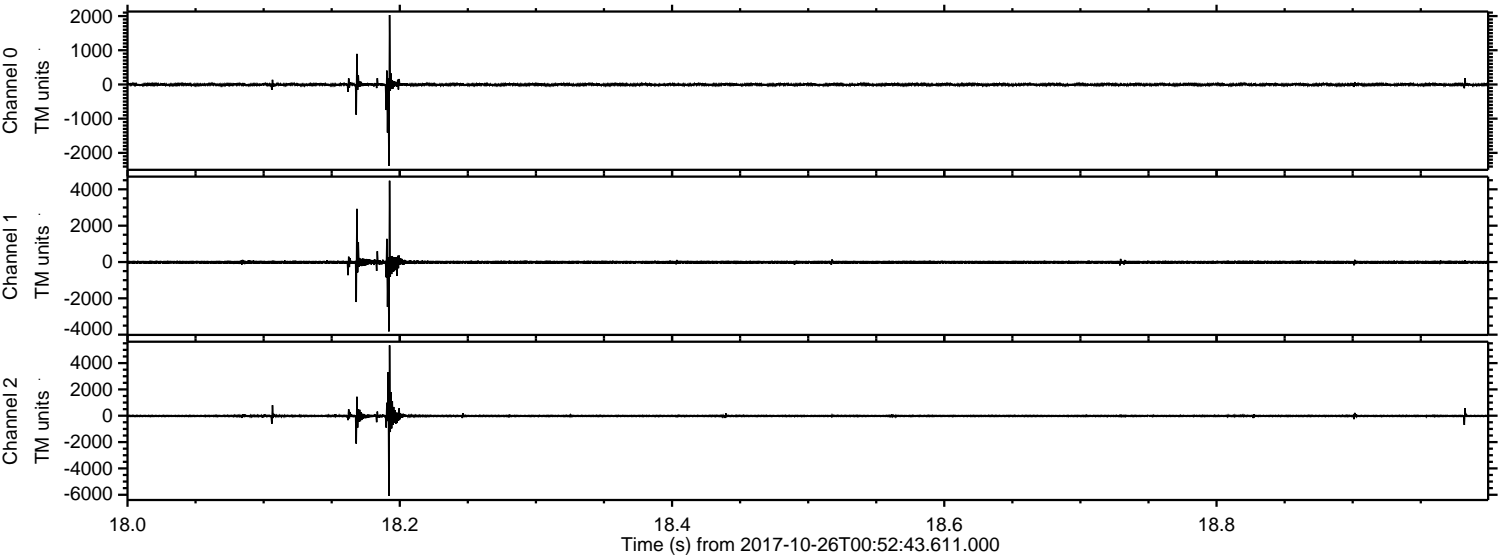



ELMAVAN 3D WAVEFORMS (Measured data sampled at 50 kHz) 51000 packets of 144 samples from 2017-10-26T00:52:43.611.000. Part 145/147

Processed Thu Oct 26 03:01:09 2017 by ELM ver.2012-10-06 from 001\_\_elm20171026\_005242\_\_dat00.bin

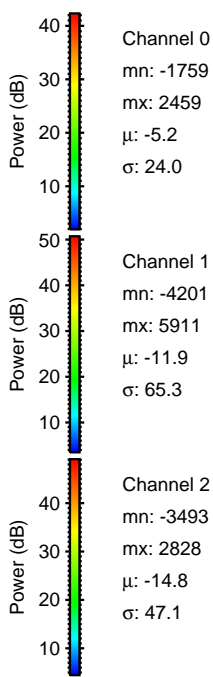
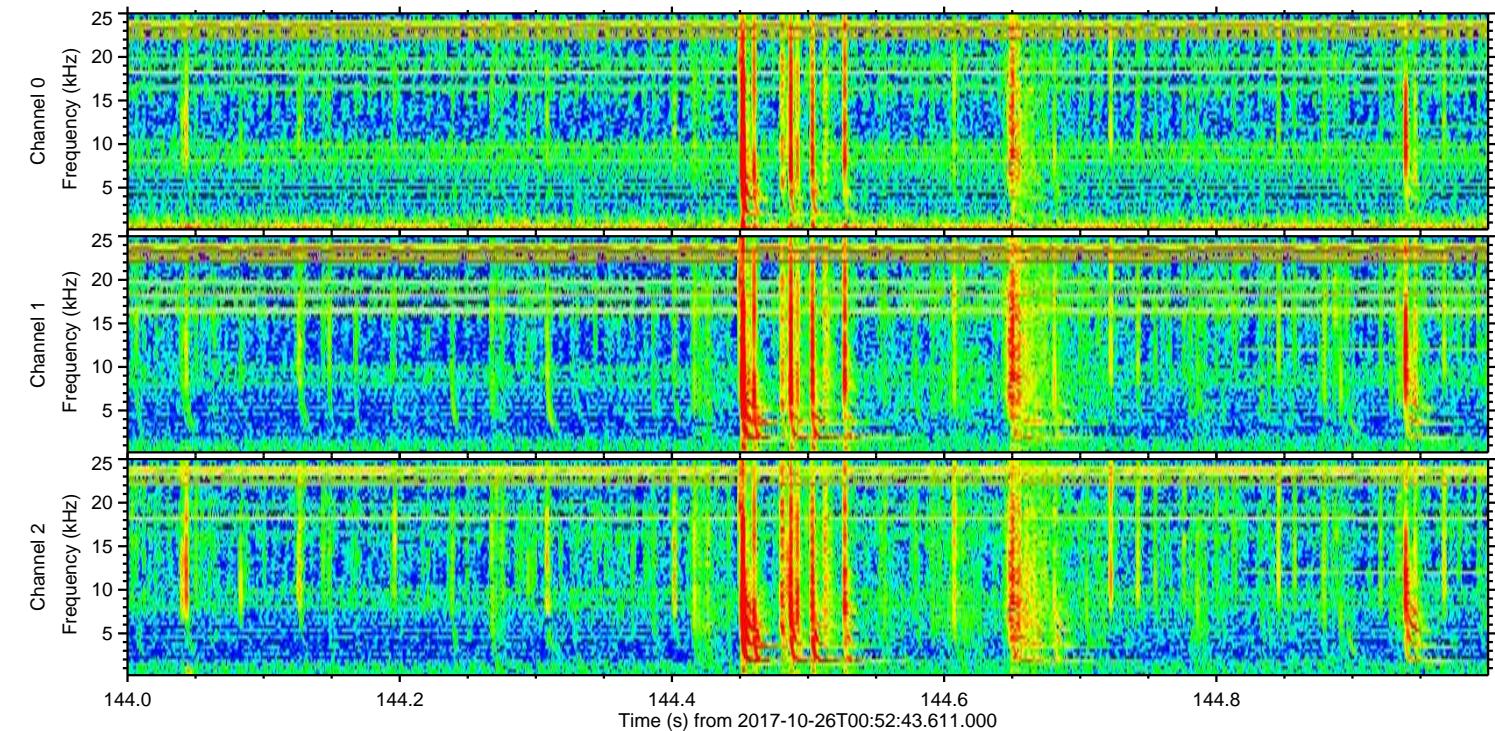
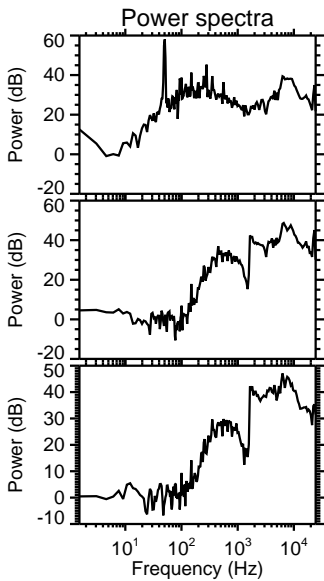
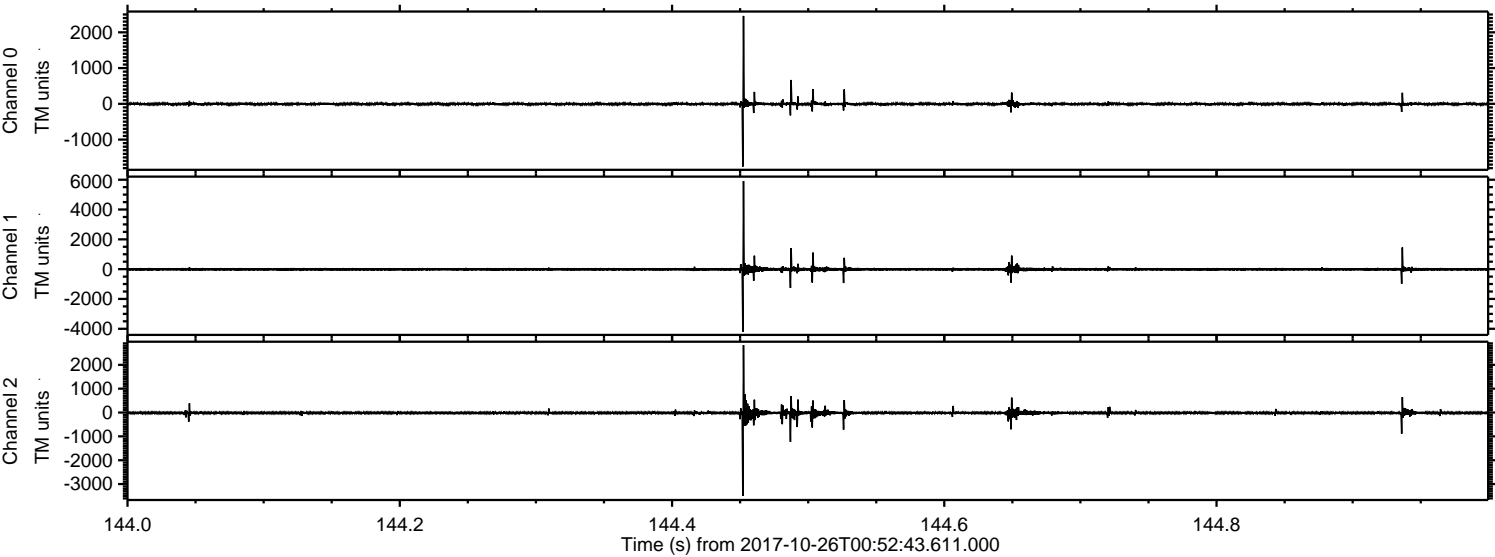

Channel 0  
mn: -1759  
mx: 2459  
 $\mu$ : -5.2  
 $\sigma$ : 24.0

Channel 1  
mn: -4201  
mx: 5911  
 $\mu$ : -11.9  
 $\sigma$ : 65.3

Channel 2  
mn: -3493  
mx: 2828  
 $\mu$ : -14.8  
 $\sigma$ : 47.1



Processed Thu Oct 26 03:01:10 2017 by ELM ver.2012-10-06 from 001\_\_elm20171026\_005242\_\_dat00.bin

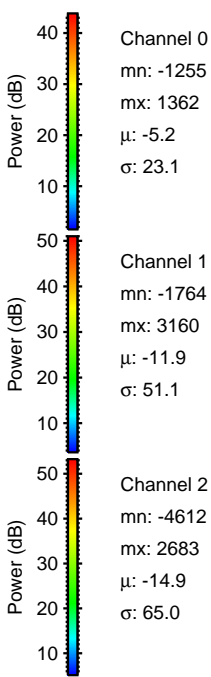
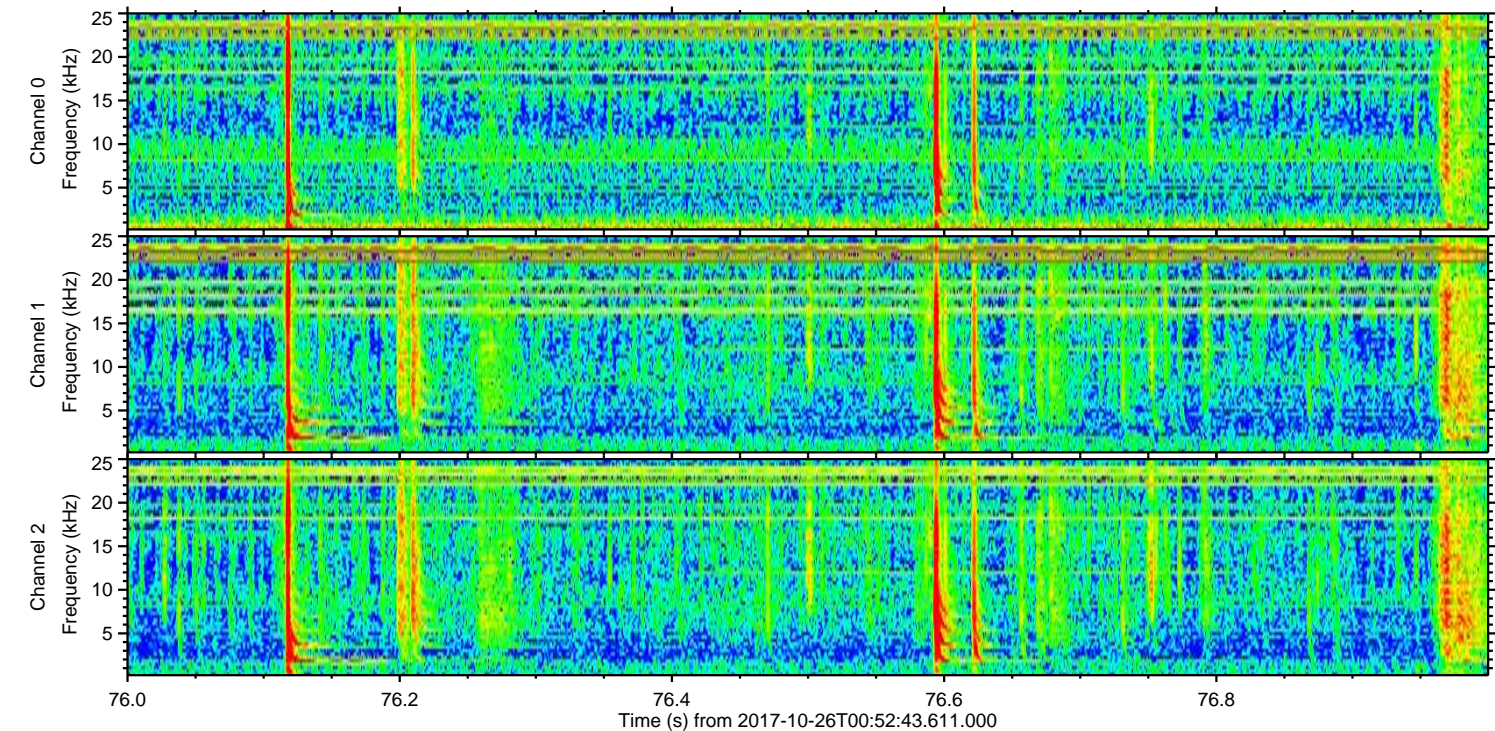
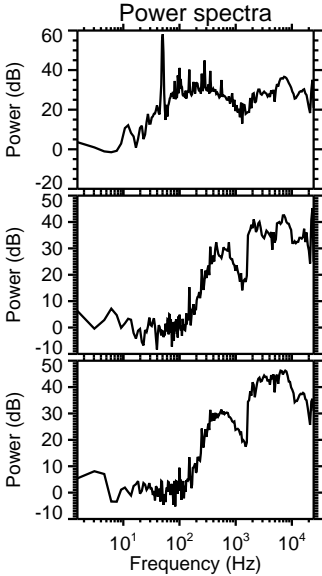
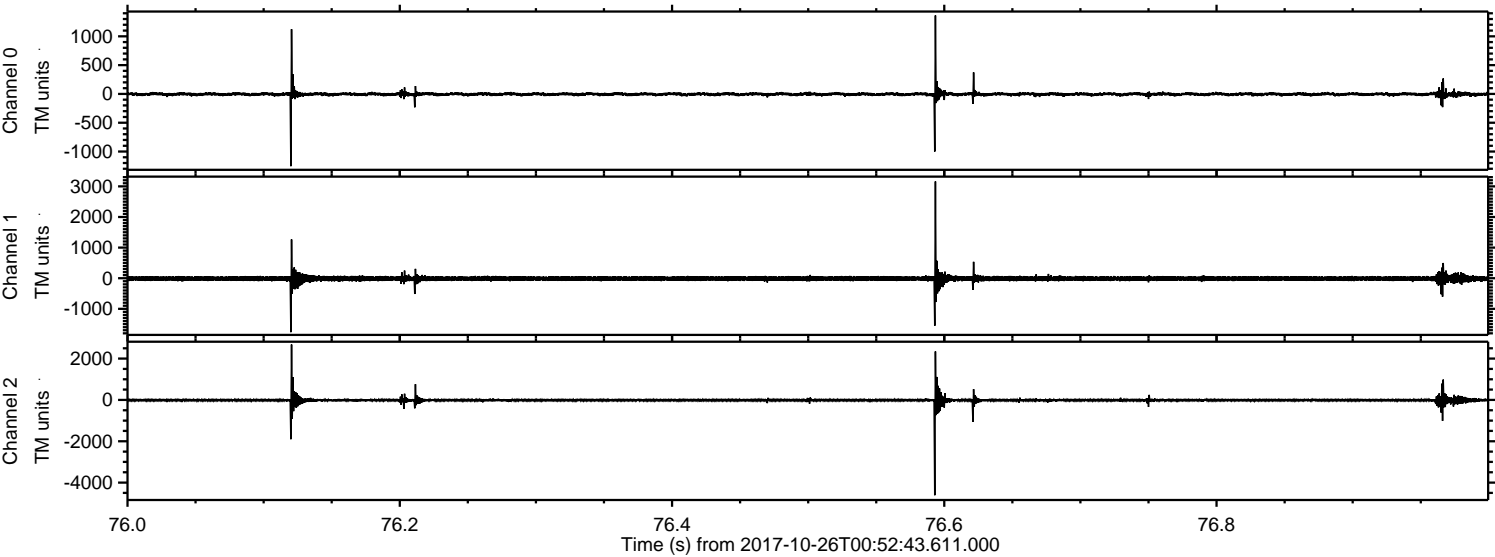

Channel 0  
mn: -1255  
mx: 1362  
μ: -5.2  
σ: 23.1

Channel 1  
mn: -1764  
mx: 3160  
μ: -11.9  
σ: 51.1

Channel 2  
mn: -4612  
mx: 2683  
μ: -14.9  
σ: 65.0



ELMAVAN 3D WAVEFORMS (Measured data sampled at 50 kHz) 51000 packets of 144 samples from 2017-10-26T00:52:43.611.000. Part 119/147

Processed Thu Oct 26 03:01:10 2017 by ELM ver.2012-10-06 from 001\_\_elm20171026\_005242\_\_dat00.bin

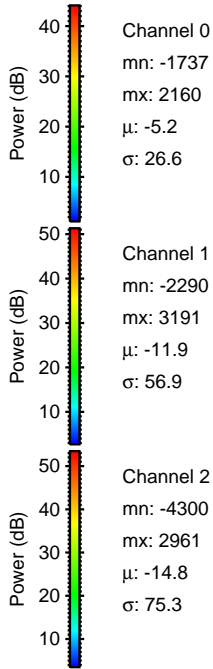
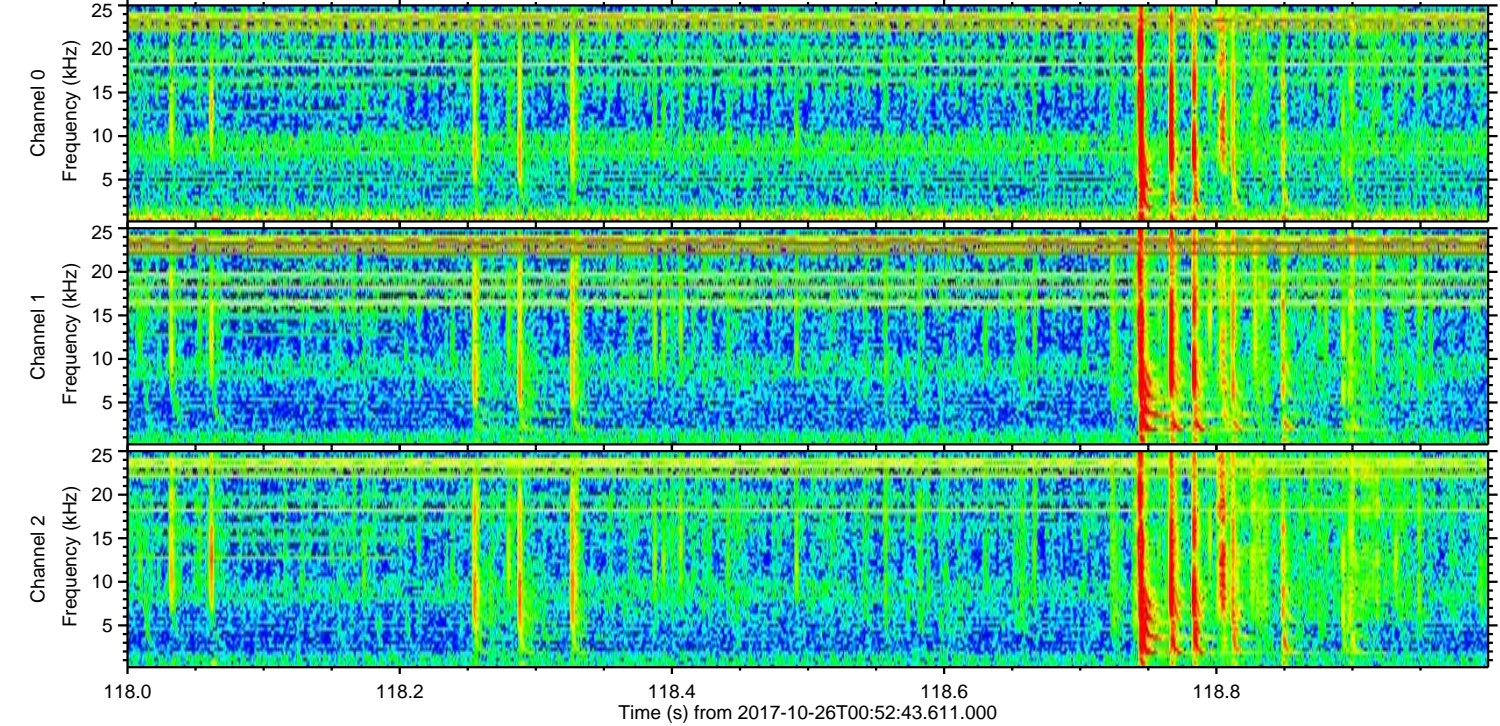
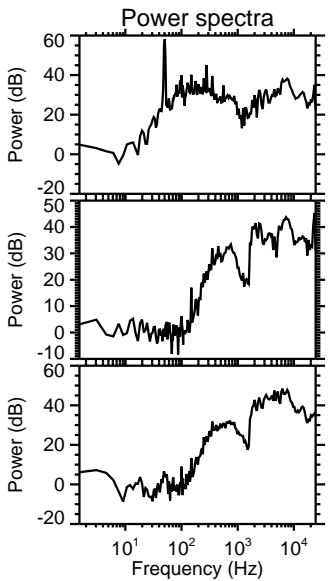
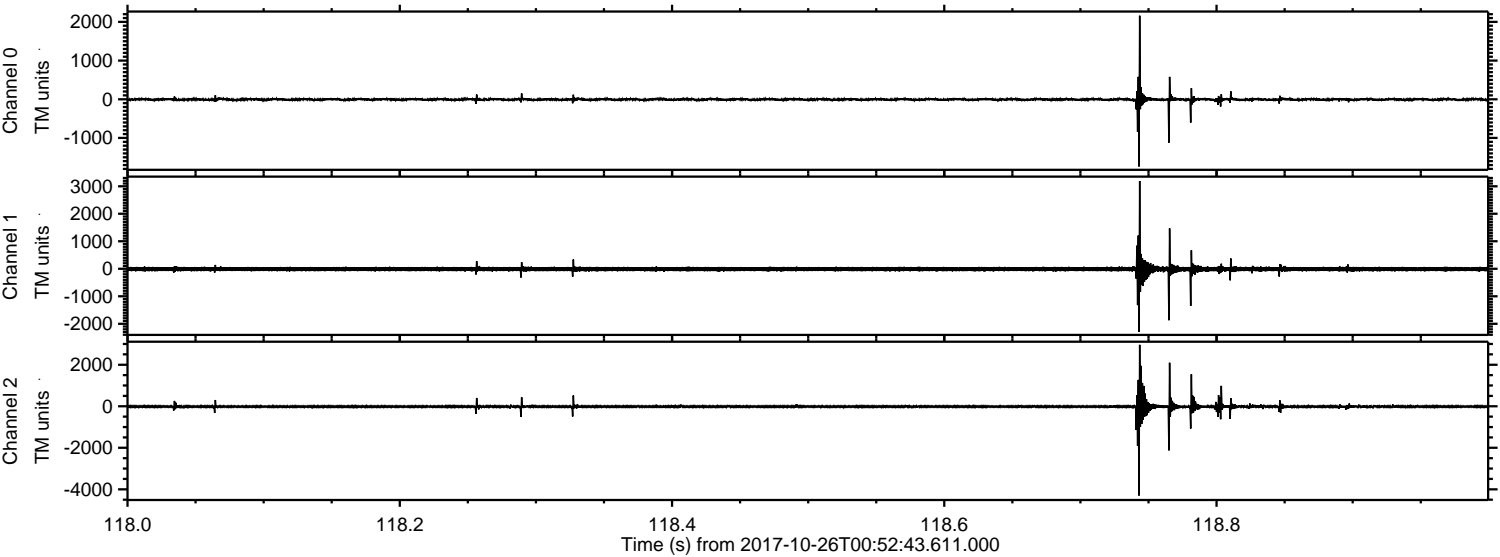



ELMAVAN 3D WAVEFORMS (Measured data sampled at 50 kHz) 51000 packets of 144 samples from 2017-10-26T00:52:43.611.000. Part 139/147

Processed Thu Oct 26 03:01:11 2017 by ELM ver.2012-10-06 from 001\_\_elm20171026\_005242\_\_dat00.bin

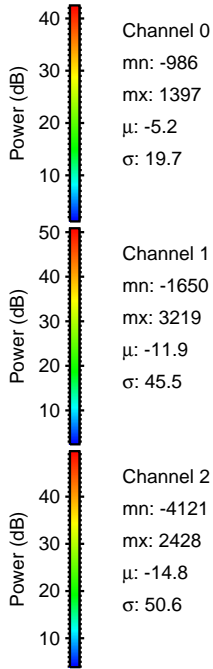
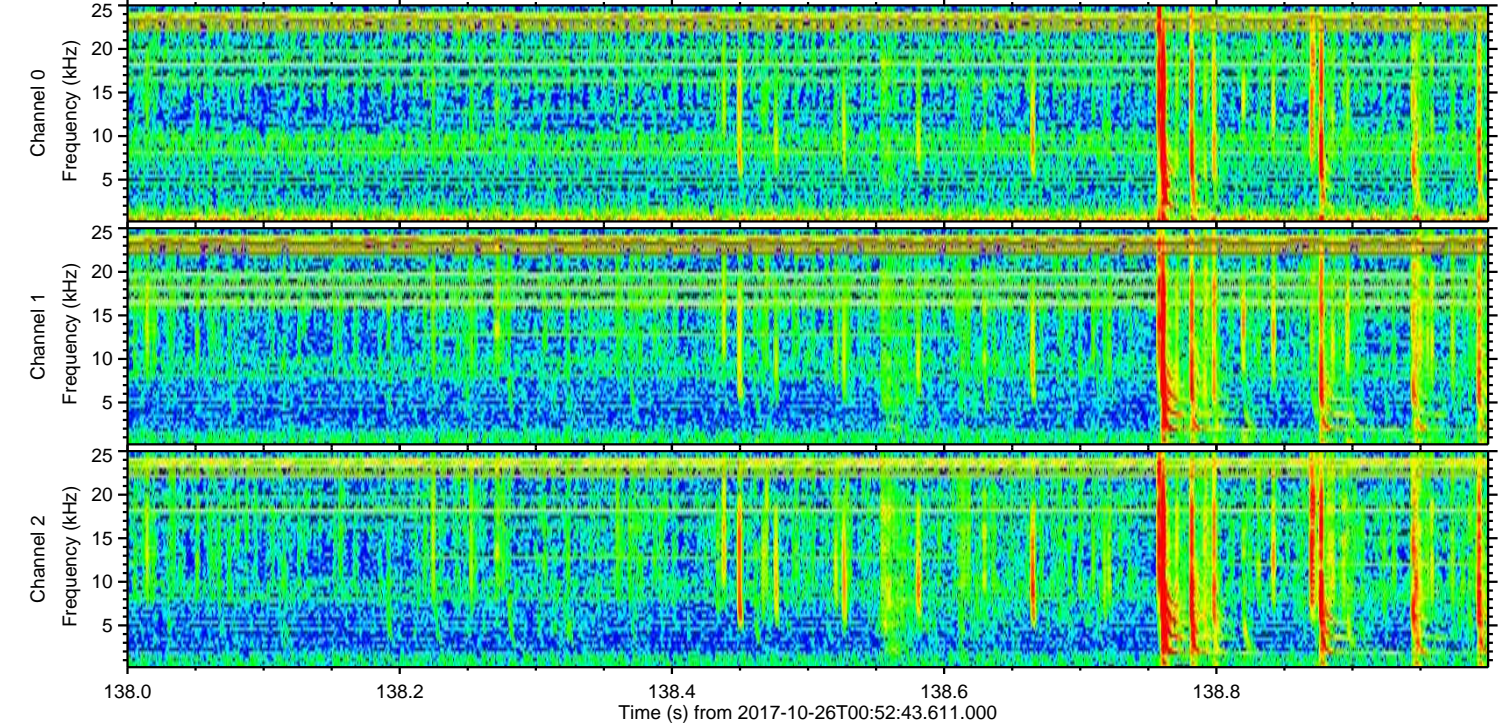
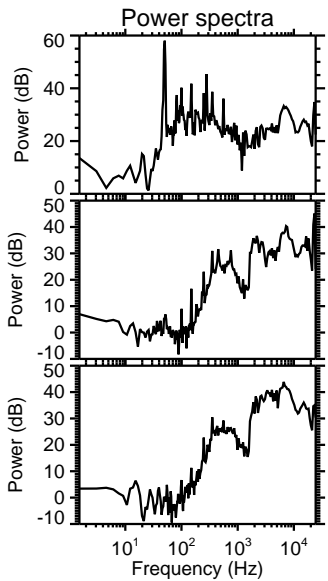
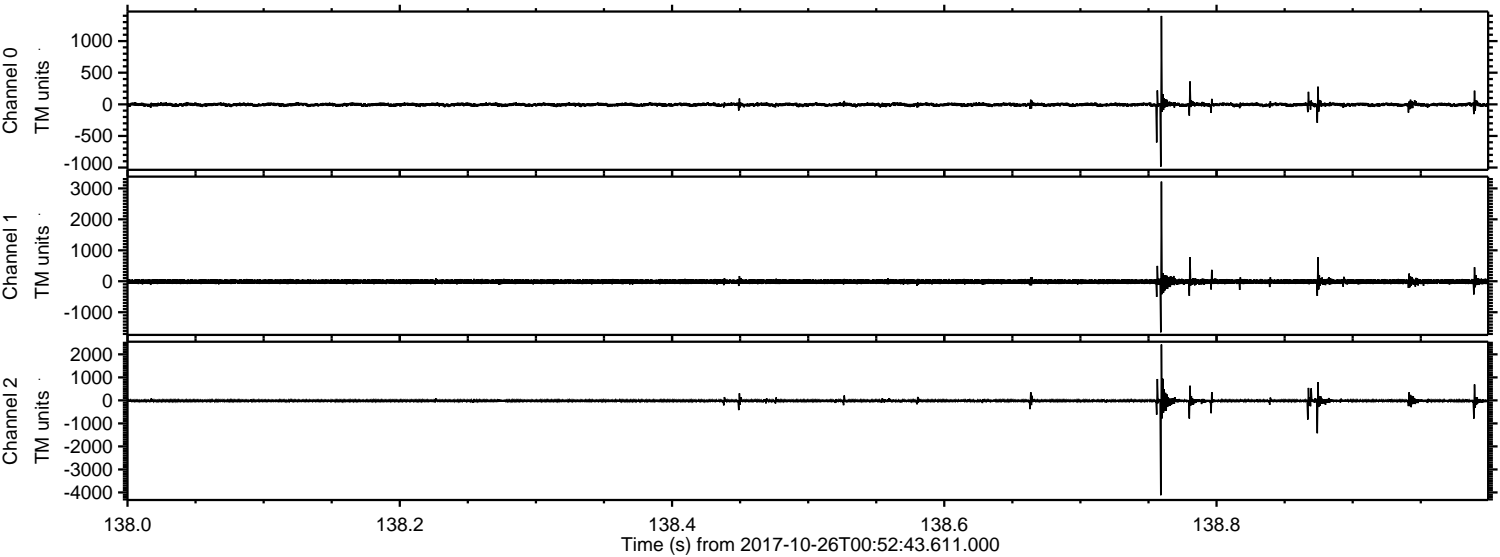



ELMAVAN 3D WAVEFORMS (Measured data sampled at 50 kHz) 51000 packets of 144 samples from 2017-10-26T00:52:43.611.000. Part 131/147

