

ELMAVAN 3D WAVEFORMS (Measured data sampled at 50 kHz) 51000 packets of 144 samples from 2017-10-26T00:17:42.066.000.

Processed Thu Oct 26 02:25:38 2017 by ELM ver.2012-10-06 from 001__elm20171026_001741__dat00.bin

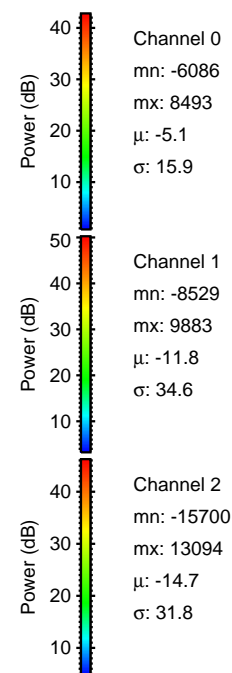

Processed Thu Oct 26 02:25:44 2017 by ELM ver.2012-10-06 from 001__elm20171026_001741__dat00.bin

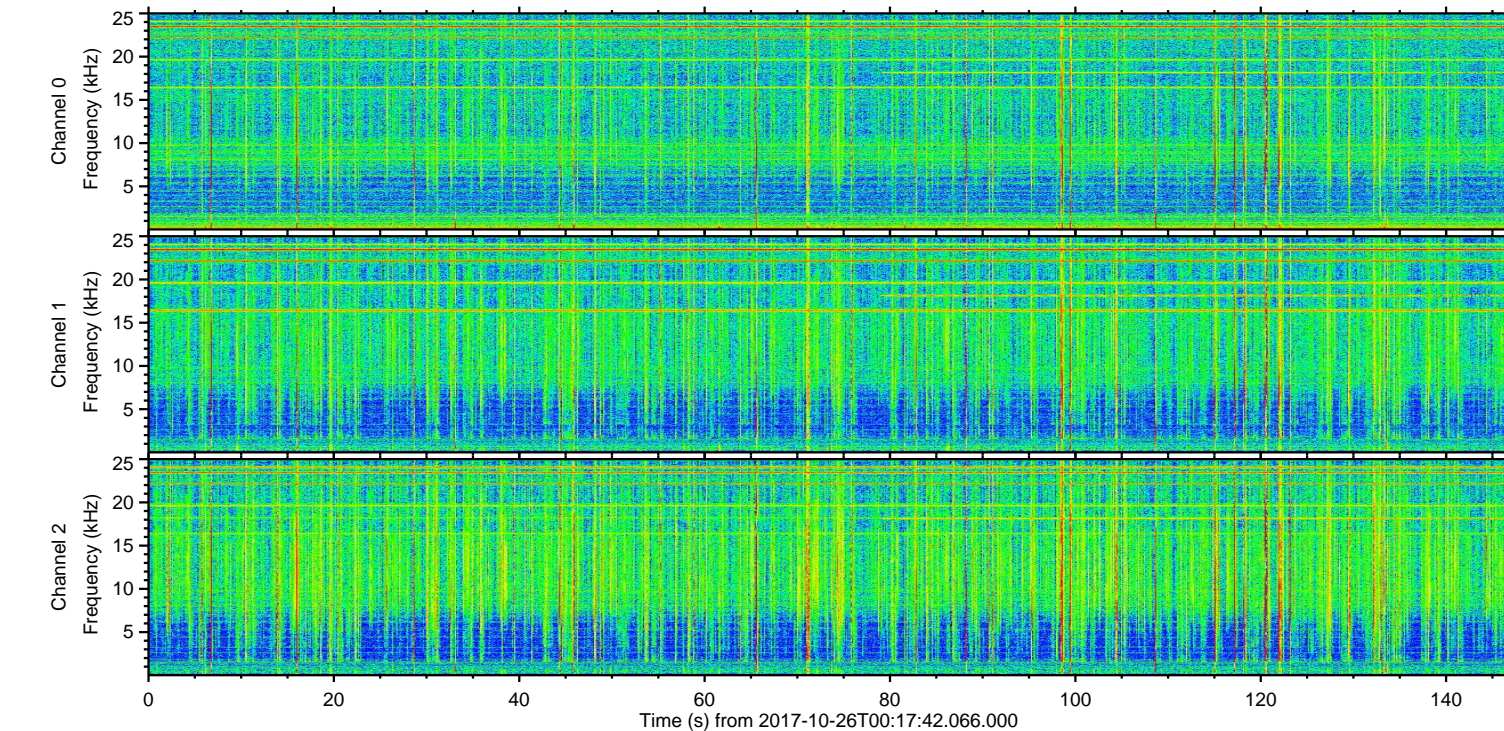
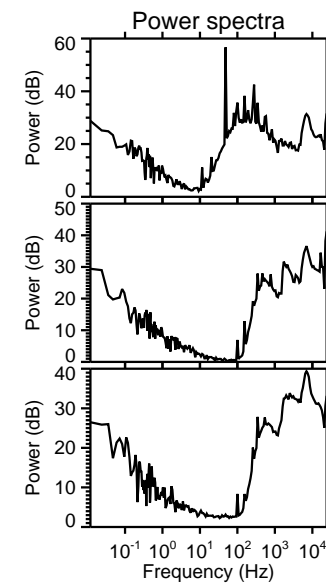
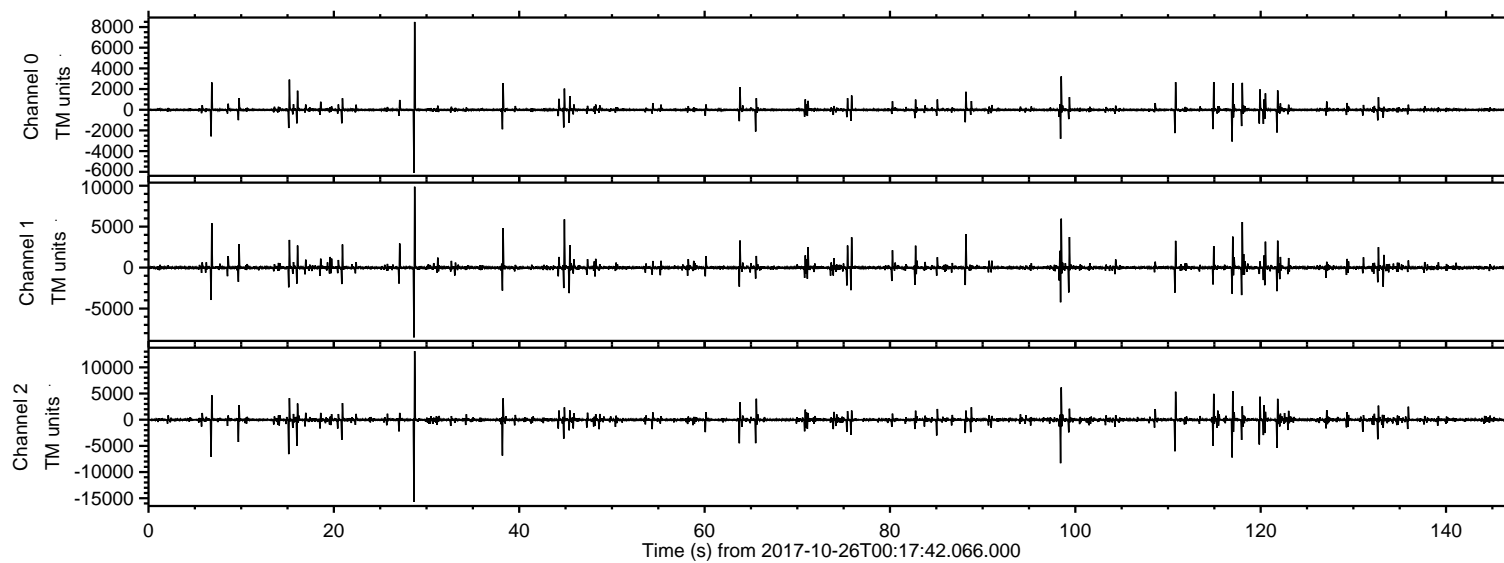
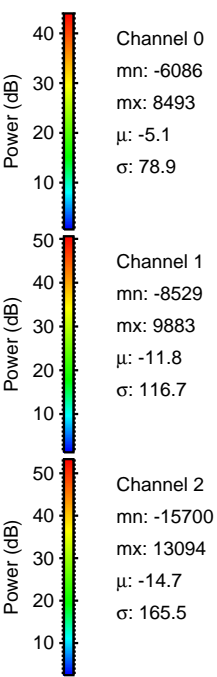
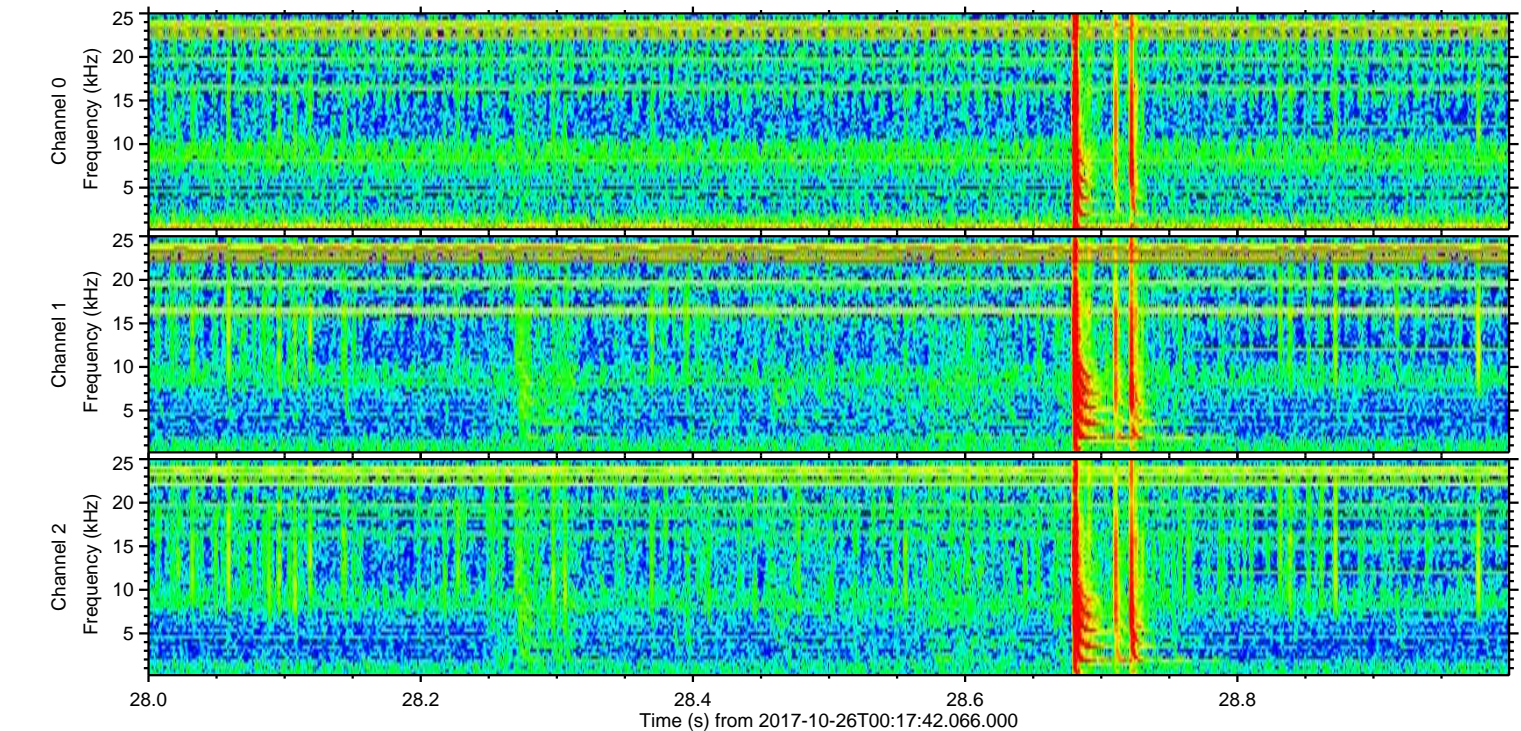
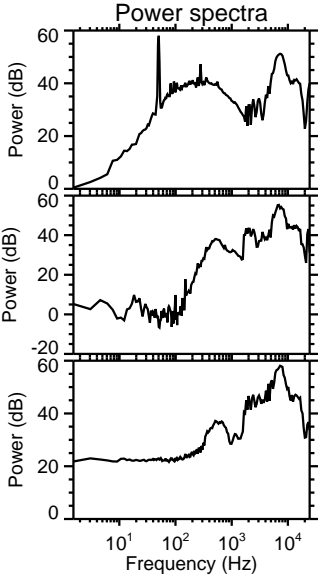
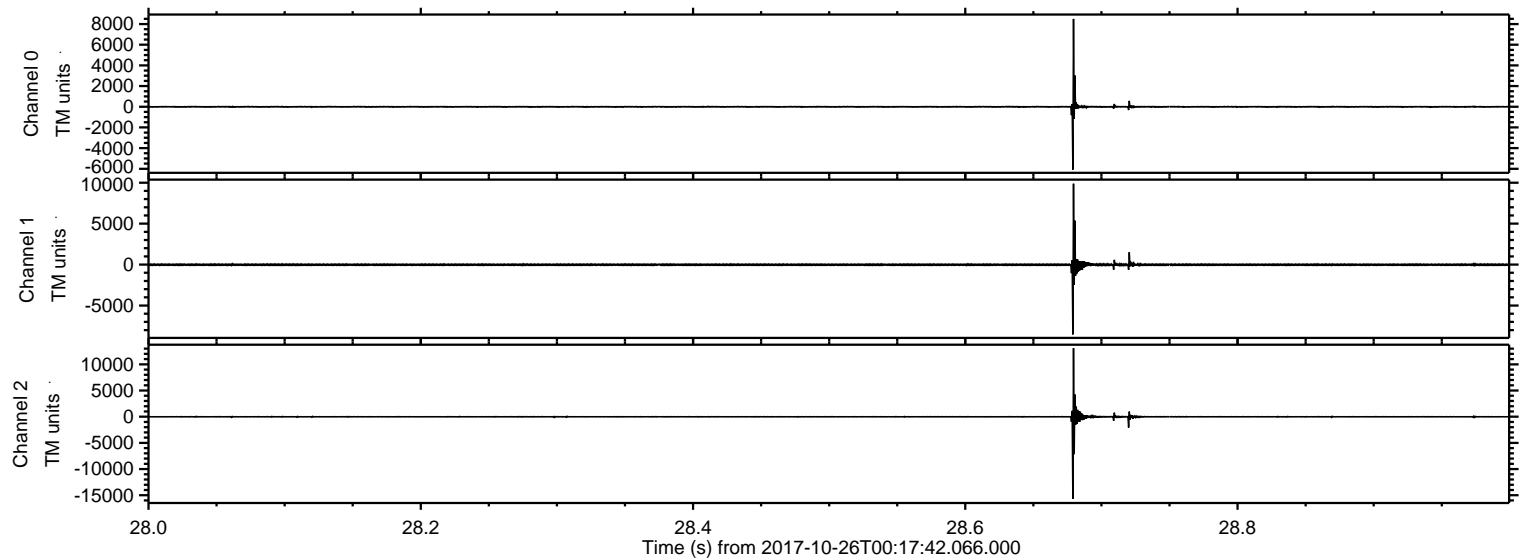

Processed Thu Oct 26 02:25:45 2017 by ELM ver.2012-10-06 from 001__elm20171026_001741__dat00.bin

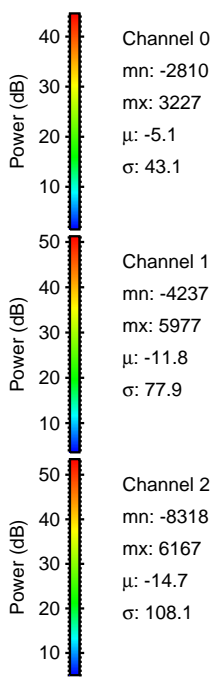
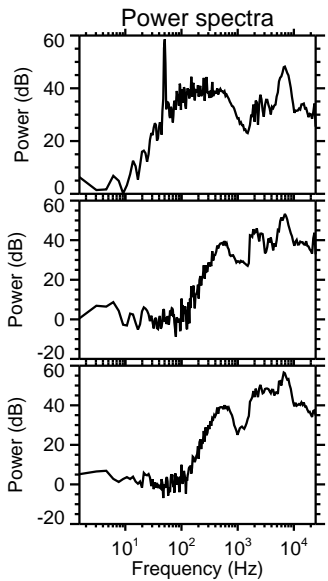
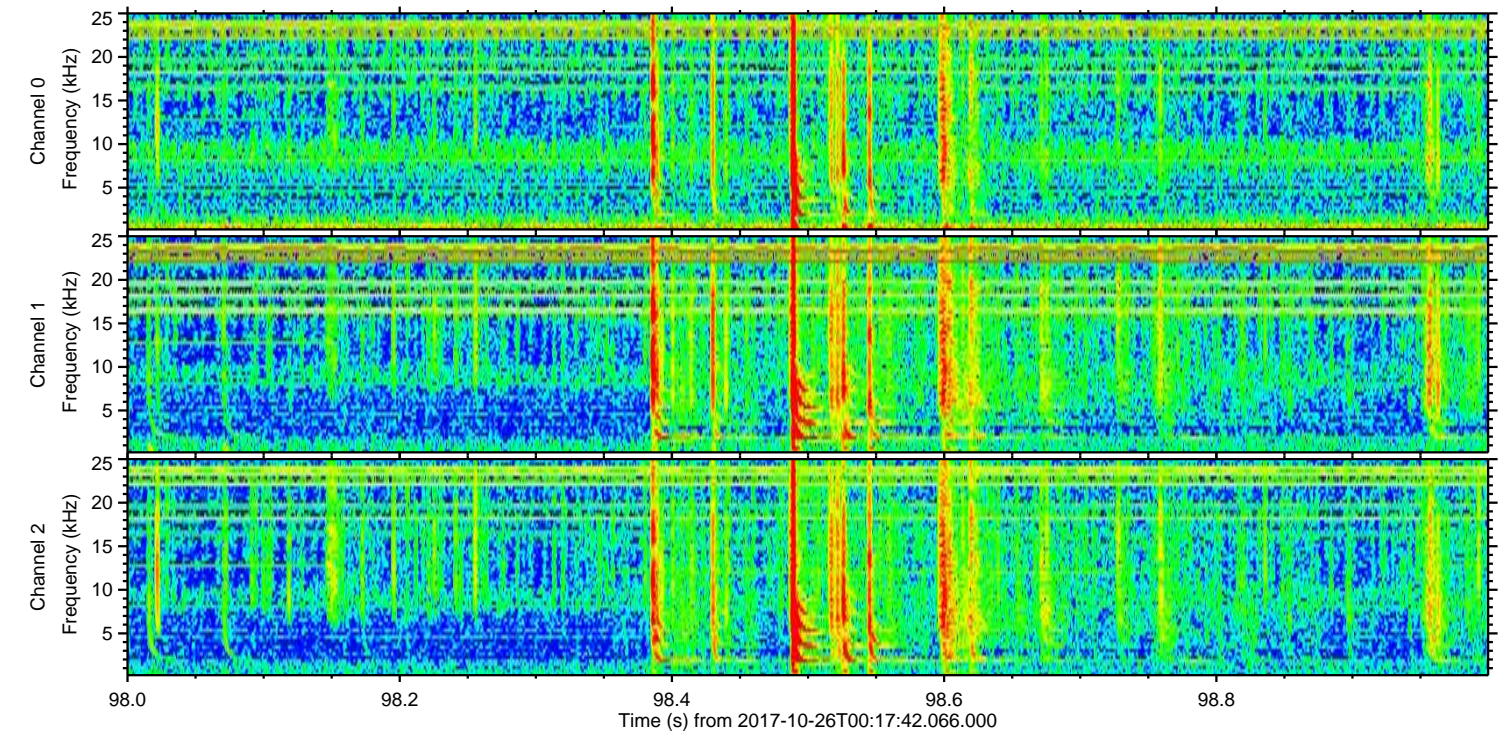
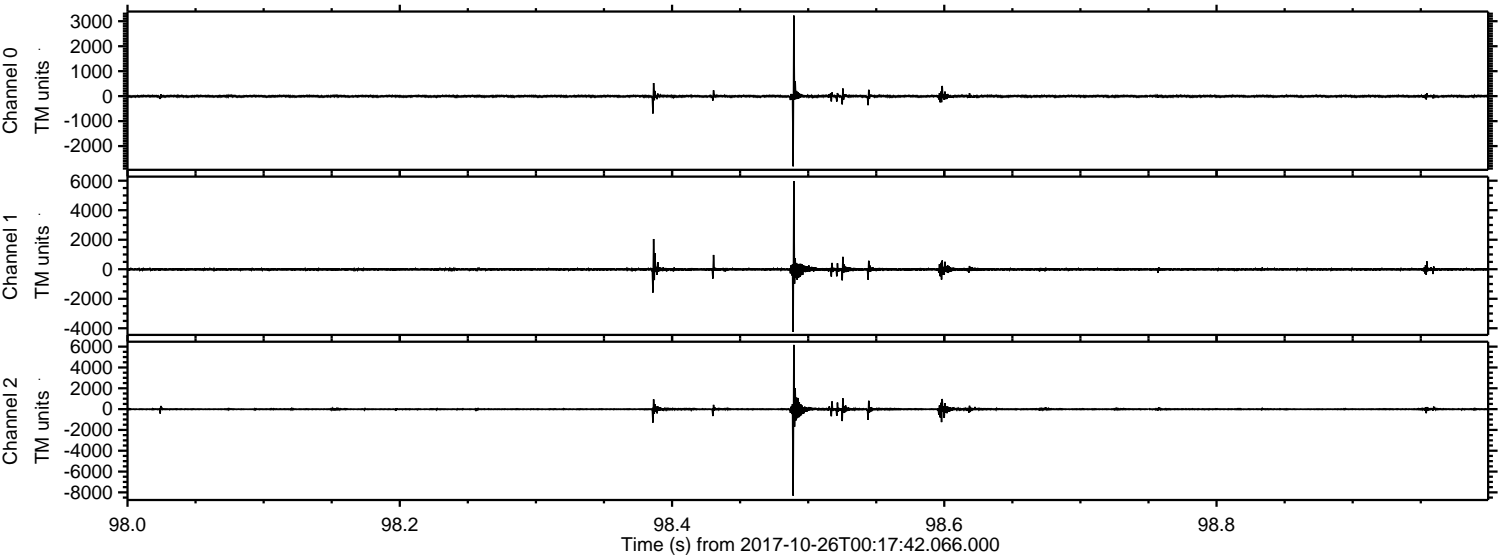

Channel 0
mn: -2810
mx: 3227
 μ : -5.1
 σ : 43.1

Channel 1
mn: -4237
mx: 5977
 μ : -11.8
 σ : 77.9

Channel 2
mn: -8318
mx: 6167
 μ : -14.7
 σ : 108.1

ELMAVAN 3D WAVEFORMS (Measured data sampled at 50 kHz) 51000 packets of 144 samples from 2017-10-26T00:17:42.066.000. Part 118/147

Processed Thu Oct 26 02:25:46 2017 by ELM ver.2012-10-06 from 001__elm20171026_001741__dat00.bin

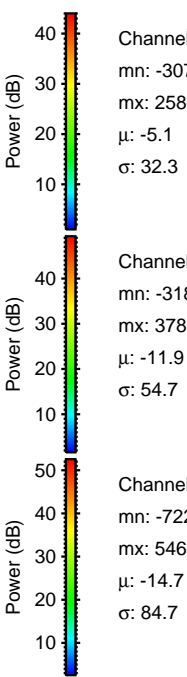
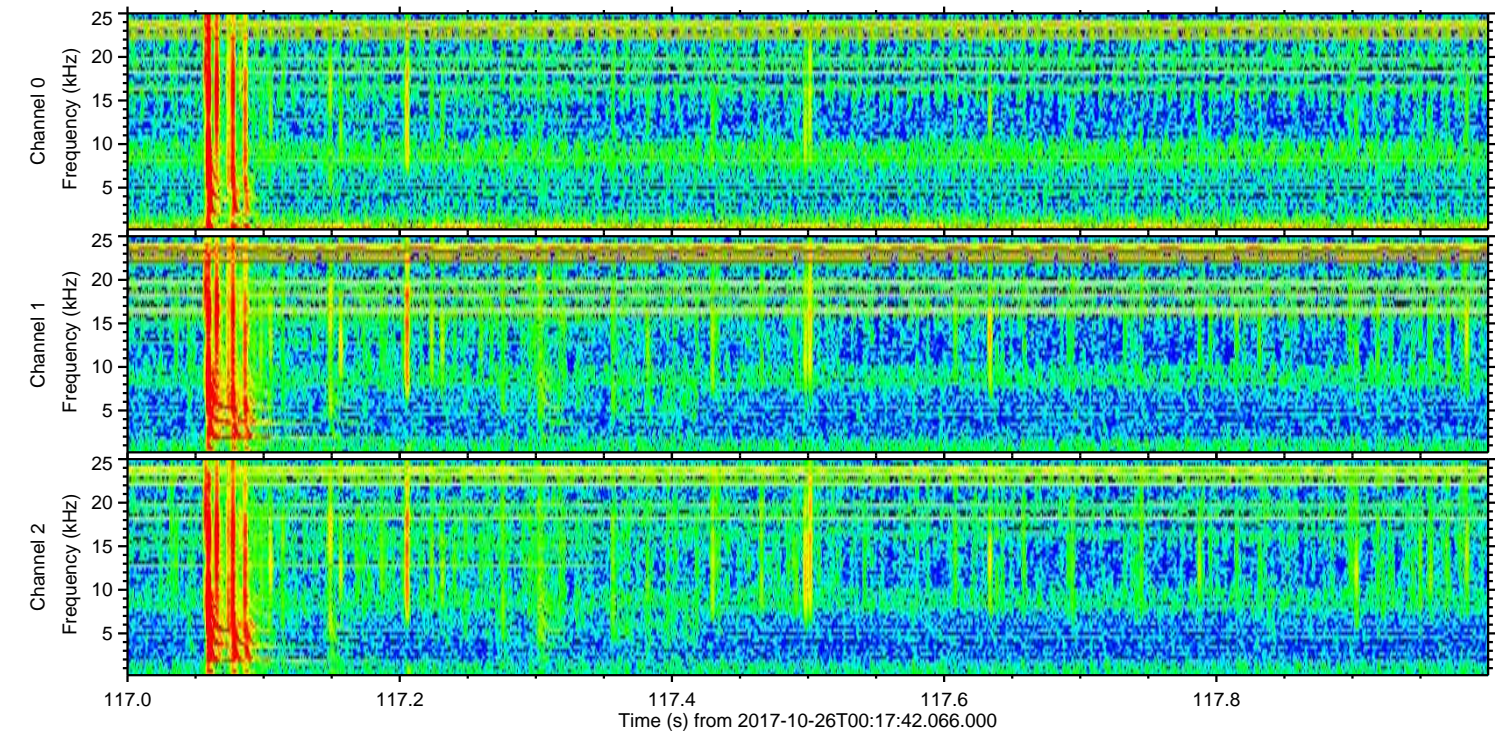
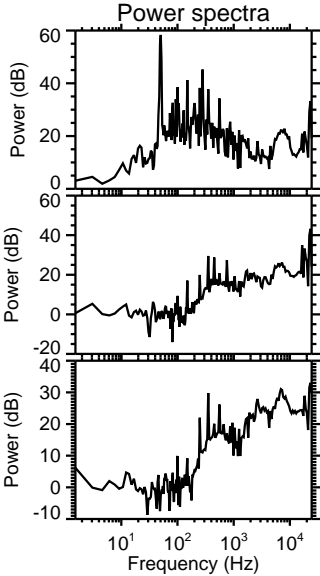
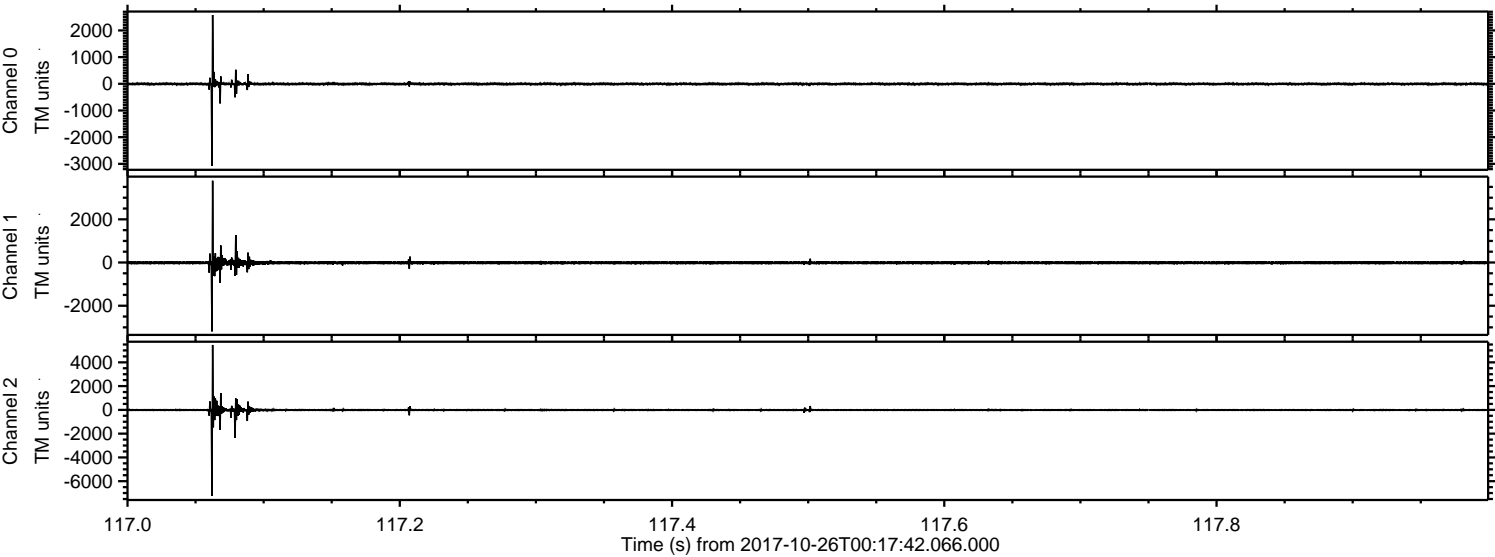

Processed Thu Oct 26 02:25:46 2017 by ELM ver.2012-10-06 from 001__elm20171026_001741__dat00.bin

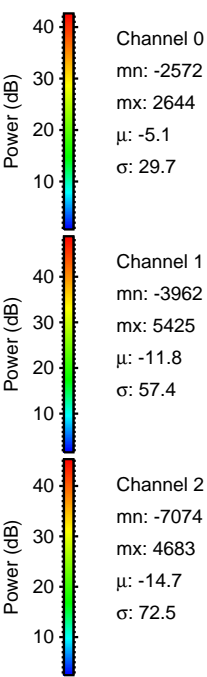
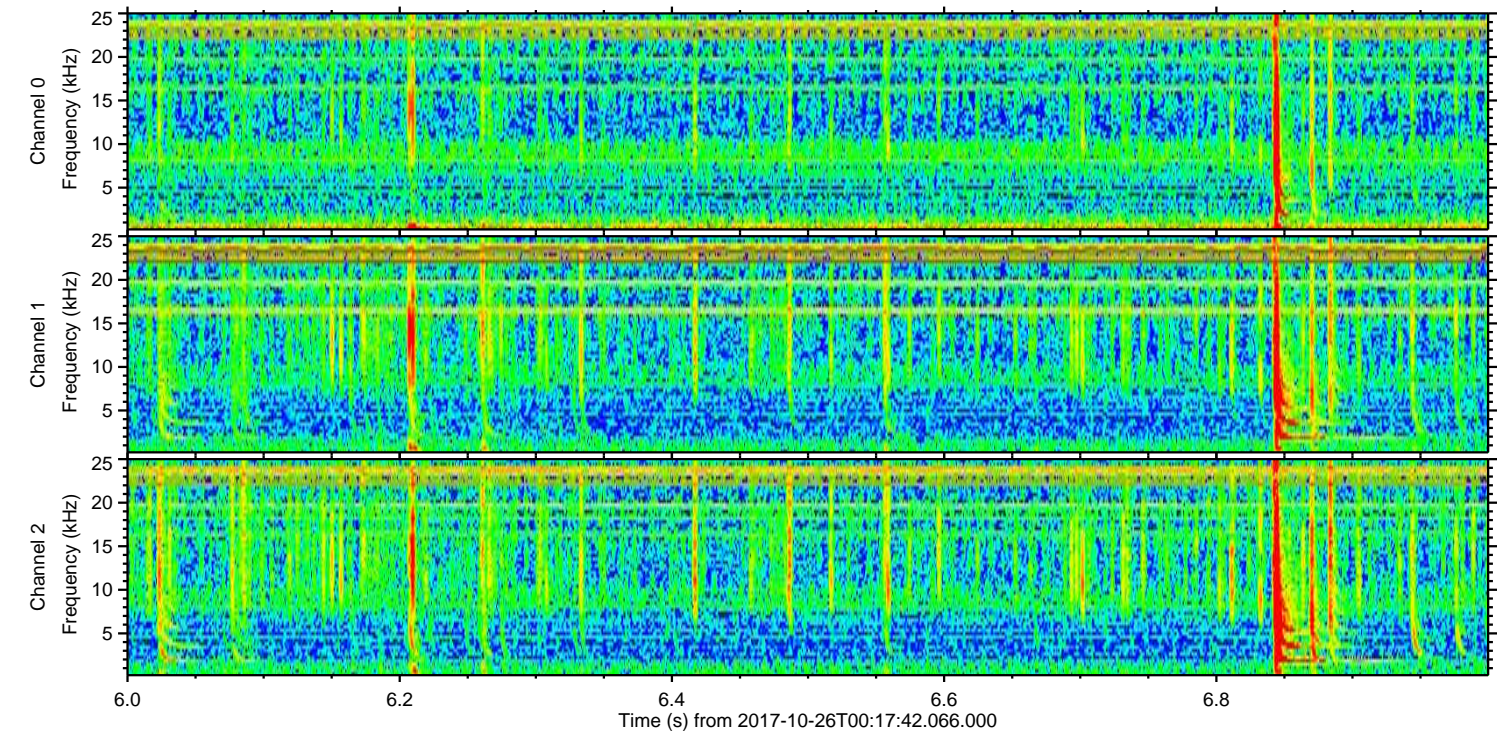
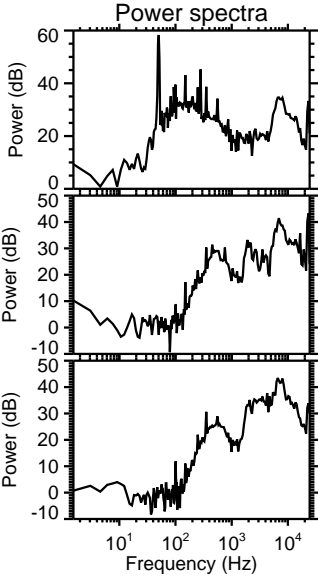
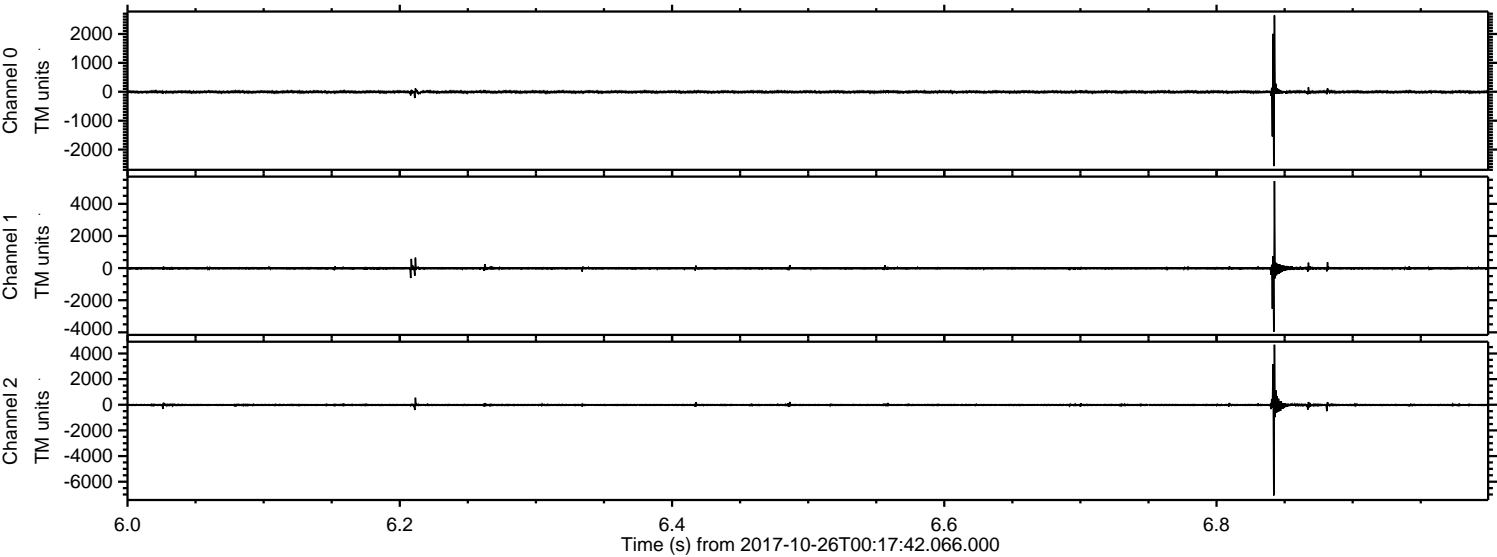

ELMAVAN 3D WAVEFORMS (Measured data sampled at 50 kHz) 51000 packets of 144 samples from 2017-10-26T00:17:42.066.000. Part 39/147

Processed Thu Oct 26 02:25:47 2017 by ELM ver.2012-10-06 from 001__elm20171026_001741__dat00.bin

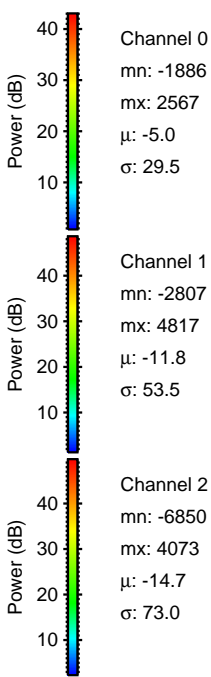
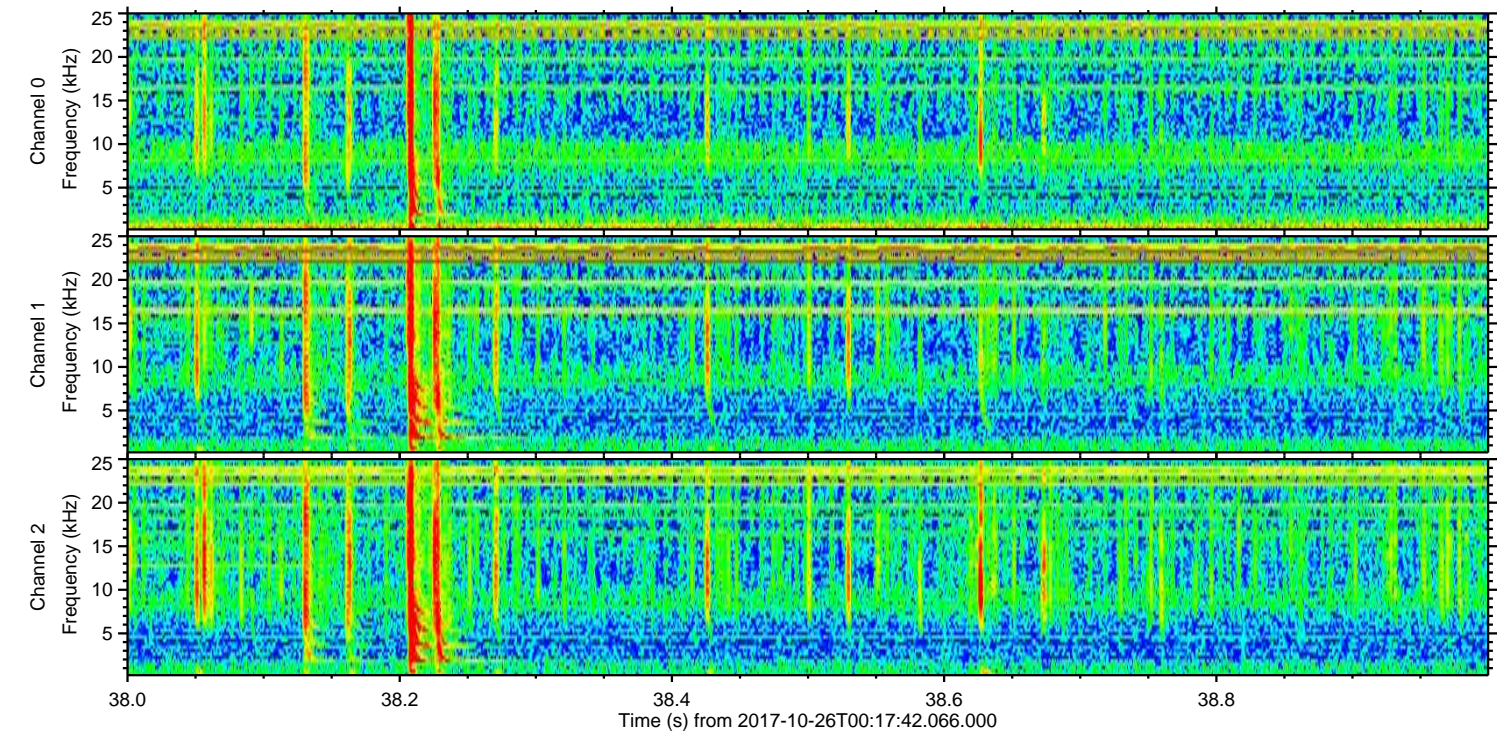
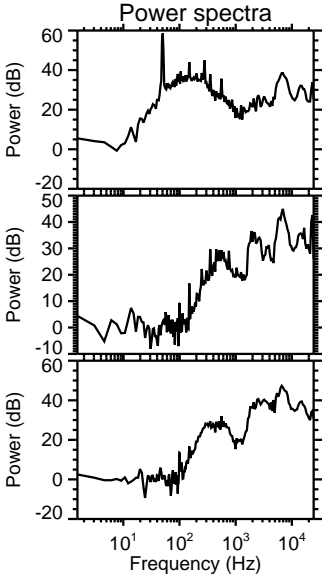
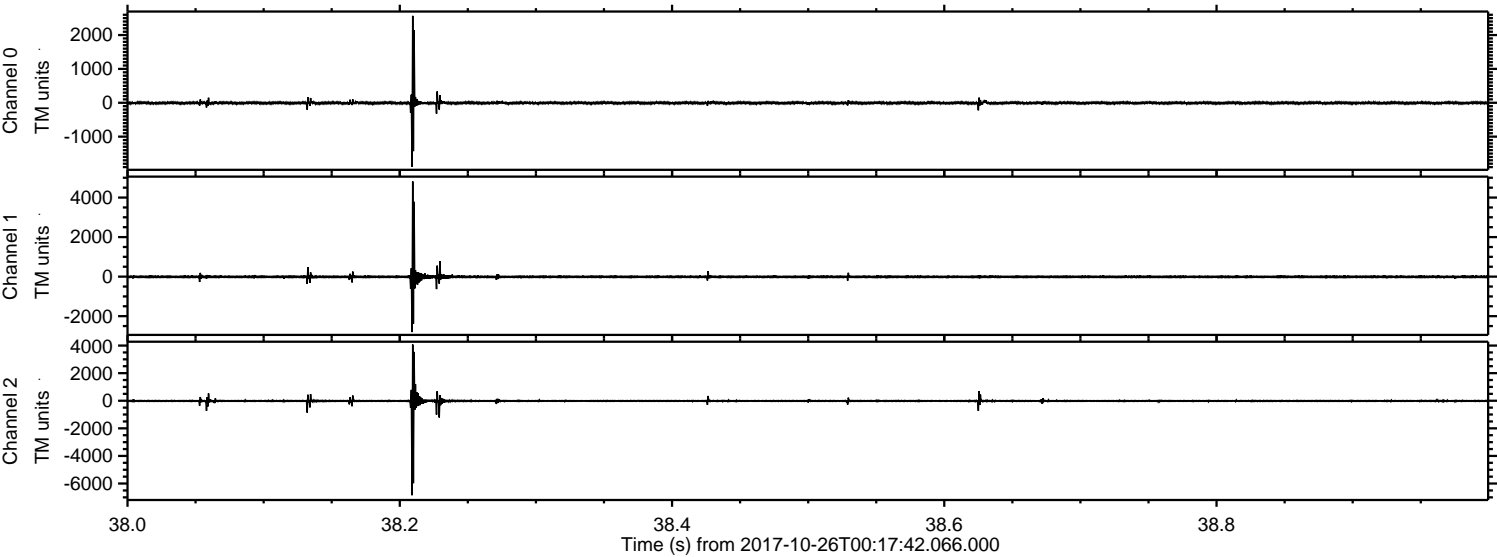

ELMAVAN 3D WAVEFORMS (Measured data sampled at 50 kHz) 51000 packets of 144 samples from 2017-10-26T00:17:42.066.000. Part 16/147

Processed Thu Oct 26 02:25:48 2017 by ELM ver.2012-10-06 from 001__elm20171026_001741__dat00.bin

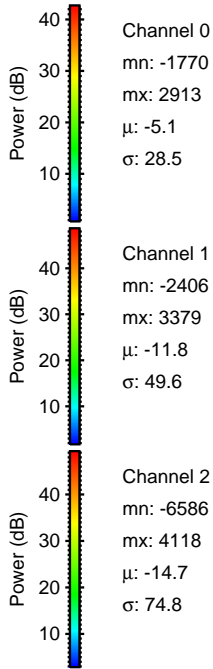
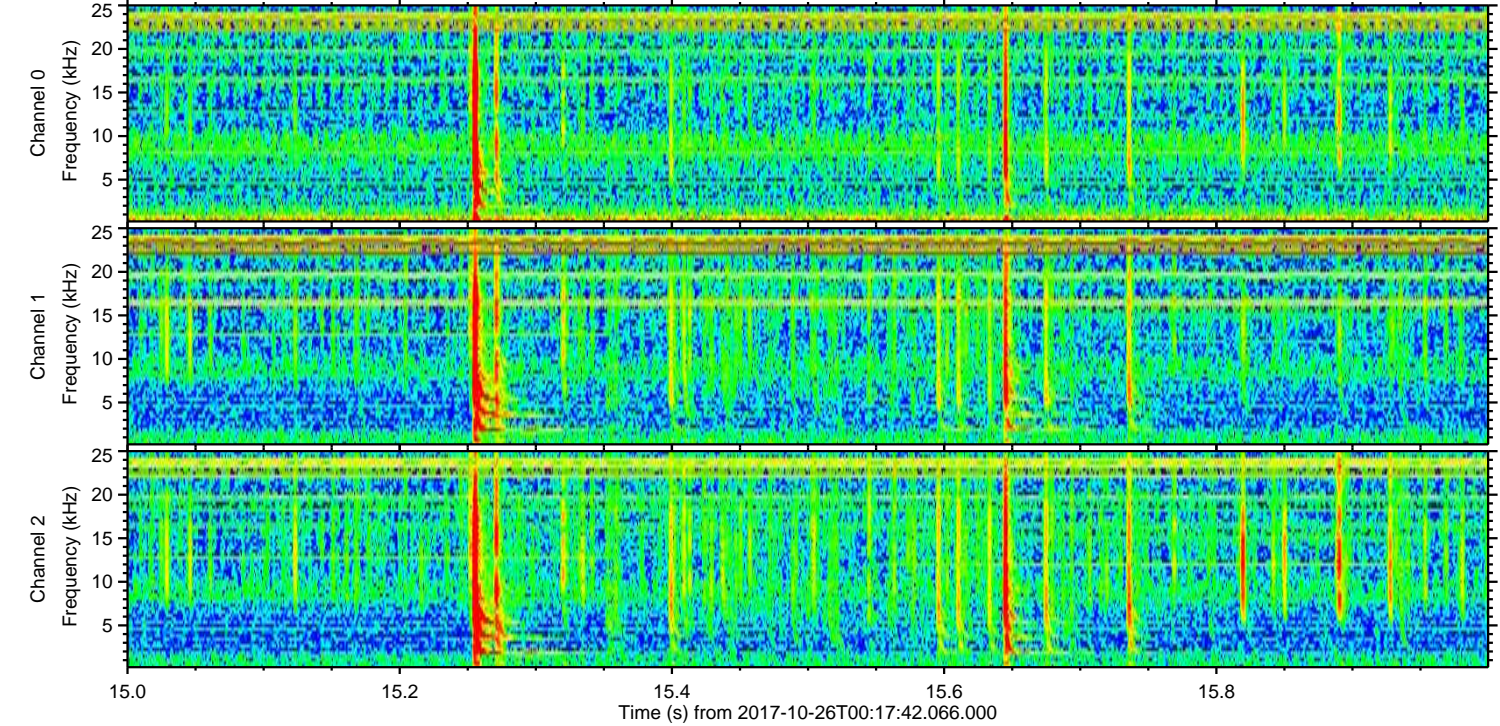
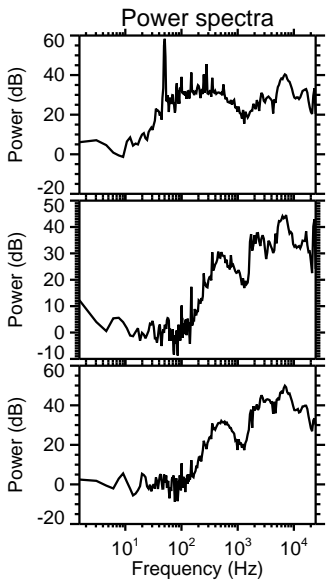
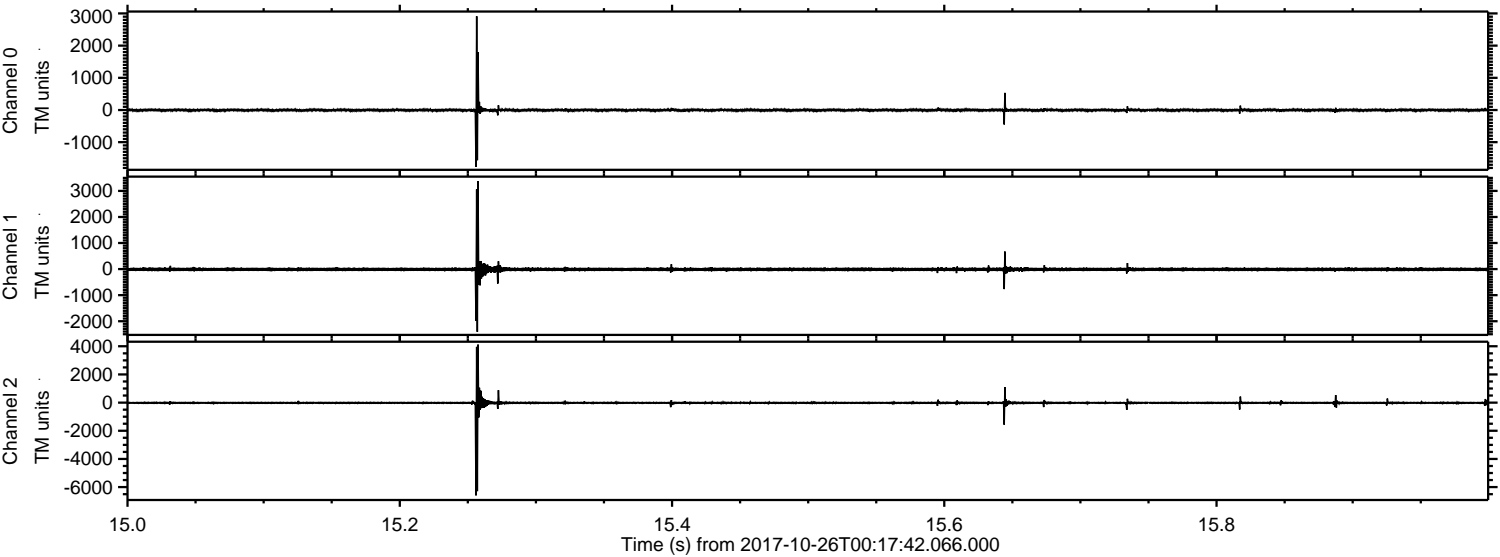

ELMAVAN 3D WAVEFORMS (Measured data sampled at 50 kHz) 51000 packets of 144 samples from 2017-10-26T00:17:42.066.000. Part 111/147

Processed Thu Oct 26 02:25:48 2017 by ELM ver.2012-10-06 from 001__elm20171026_001741__dat00.bin

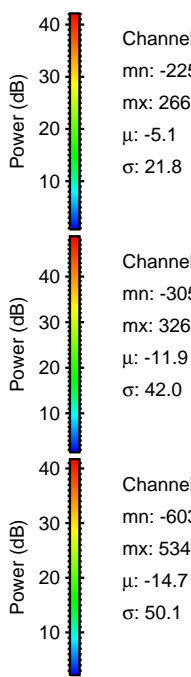
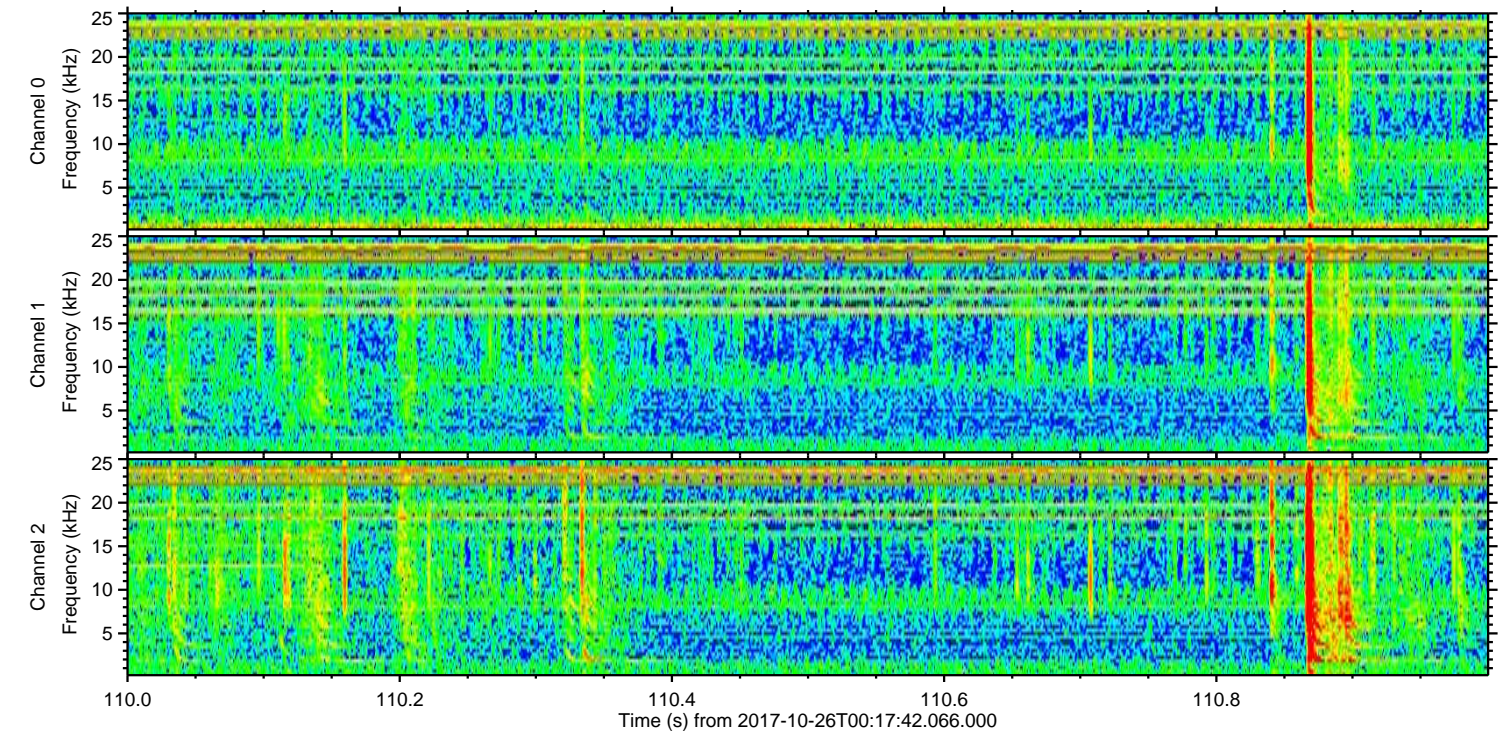
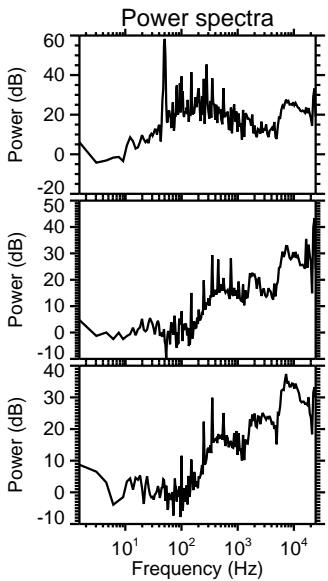
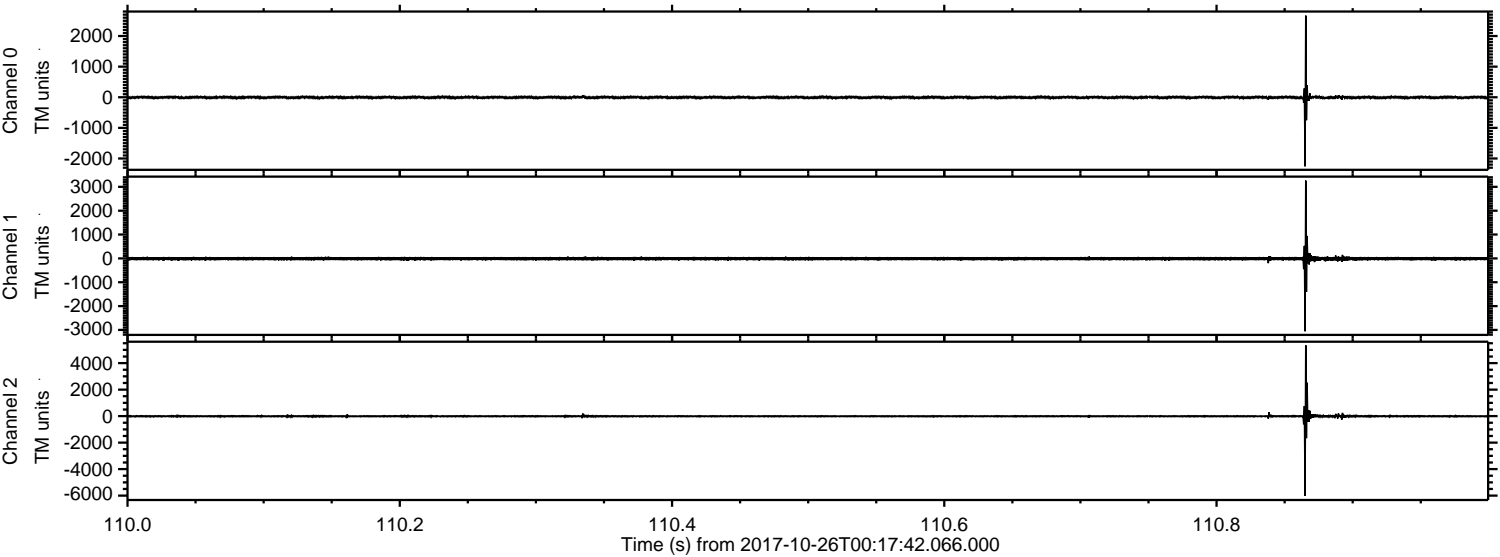

Channel 0
mn: -2257
mx: 2667
 μ : -5.1
 σ : 21.8

Channel 1
mn: -3056
mx: 3266
 μ : -11.9
 σ : 42.0

Channel 2
mn: -6030
mx: 5348
 μ : -14.7
 σ : 50.1

ELMAVAN 3D WAVEFORMS (Measured data sampled at 50 kHz) 51000 packets of 144 samples from 2017-10-26T00:17:42.066.000. Part 45/147

Processed Thu Oct 26 02:25:49 2017 by ELM ver.2012-10-06 from 001__elm20171026_001741__dat00.bin

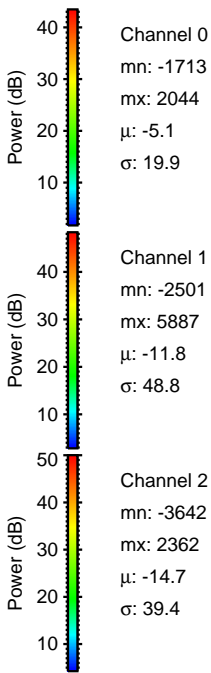
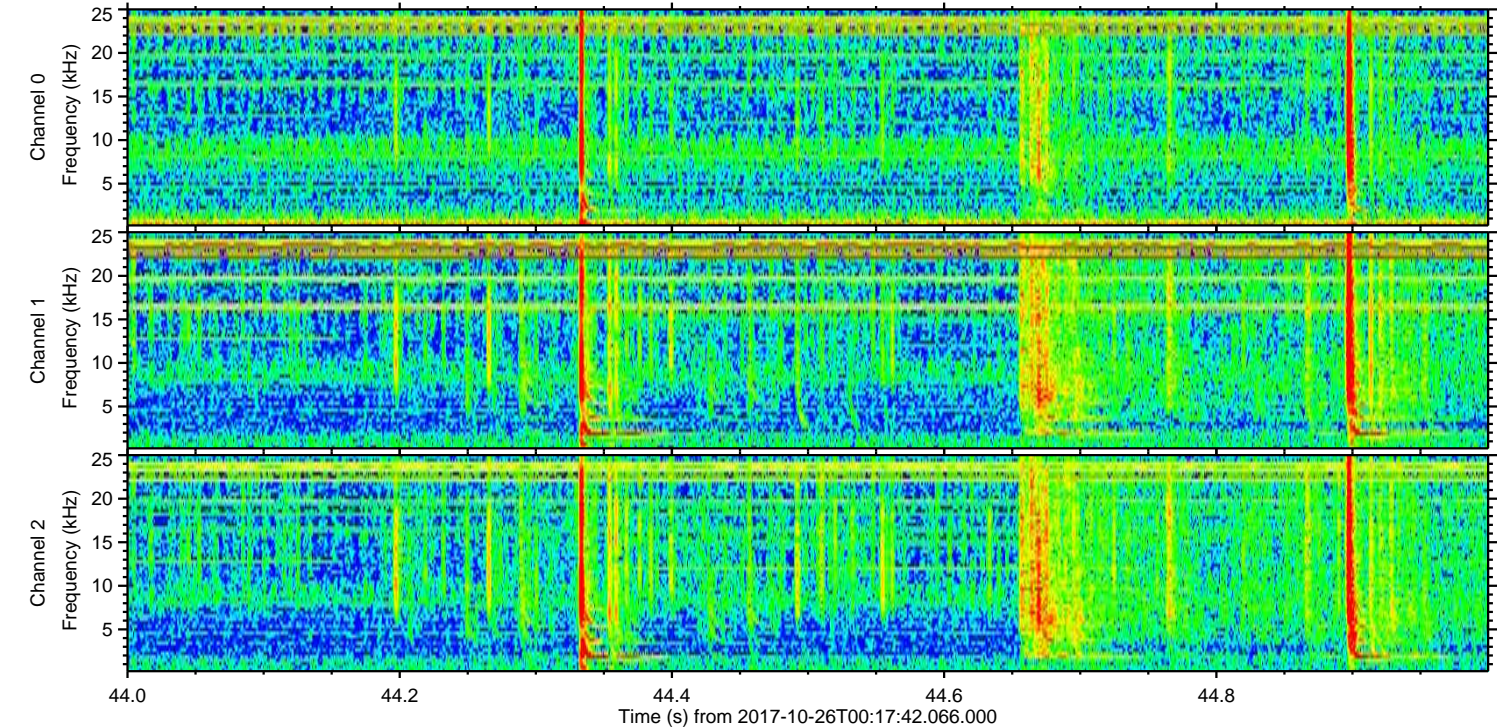
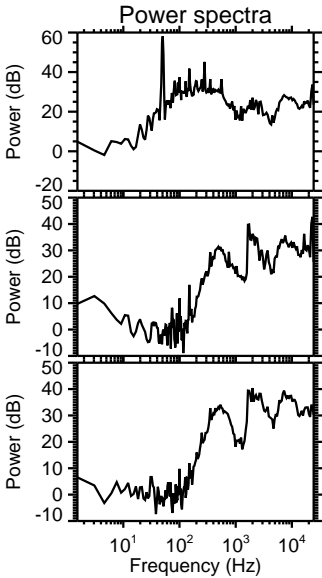
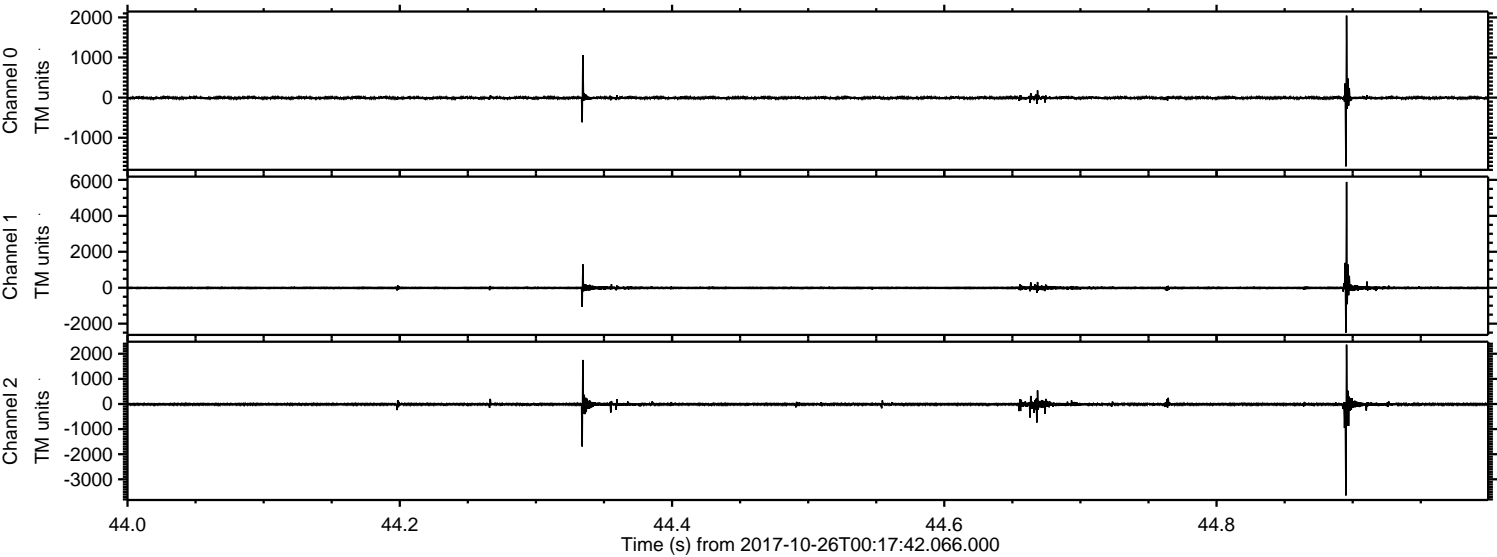

Channel 0
mn: -1713
mx: 2044
 μ : -5.1
 σ : 19.9

Channel 1
mn: -2501
mx: 5887
 μ : -11.8
 σ : 48.8

Channel 2
mn: -3642
mx: 2362
 μ : -14.7
 σ : 39.4

ELMAVAN 3D WAVEFORMS (Measured data sampled at 50 kHz) 51000 packets of 144 samples from 2017-10-26T00:17:42.066.000. Part 119/147

Processed Thu Oct 26 02:25:49 2017 by ELM ver.2012-10-06 from 001__elm20171026_001741__dat00.bin

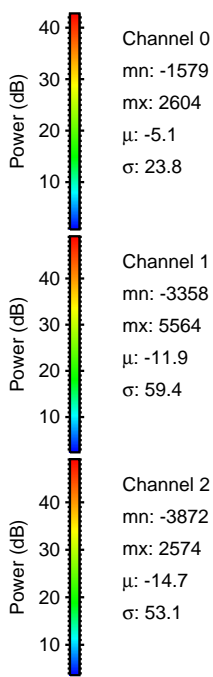
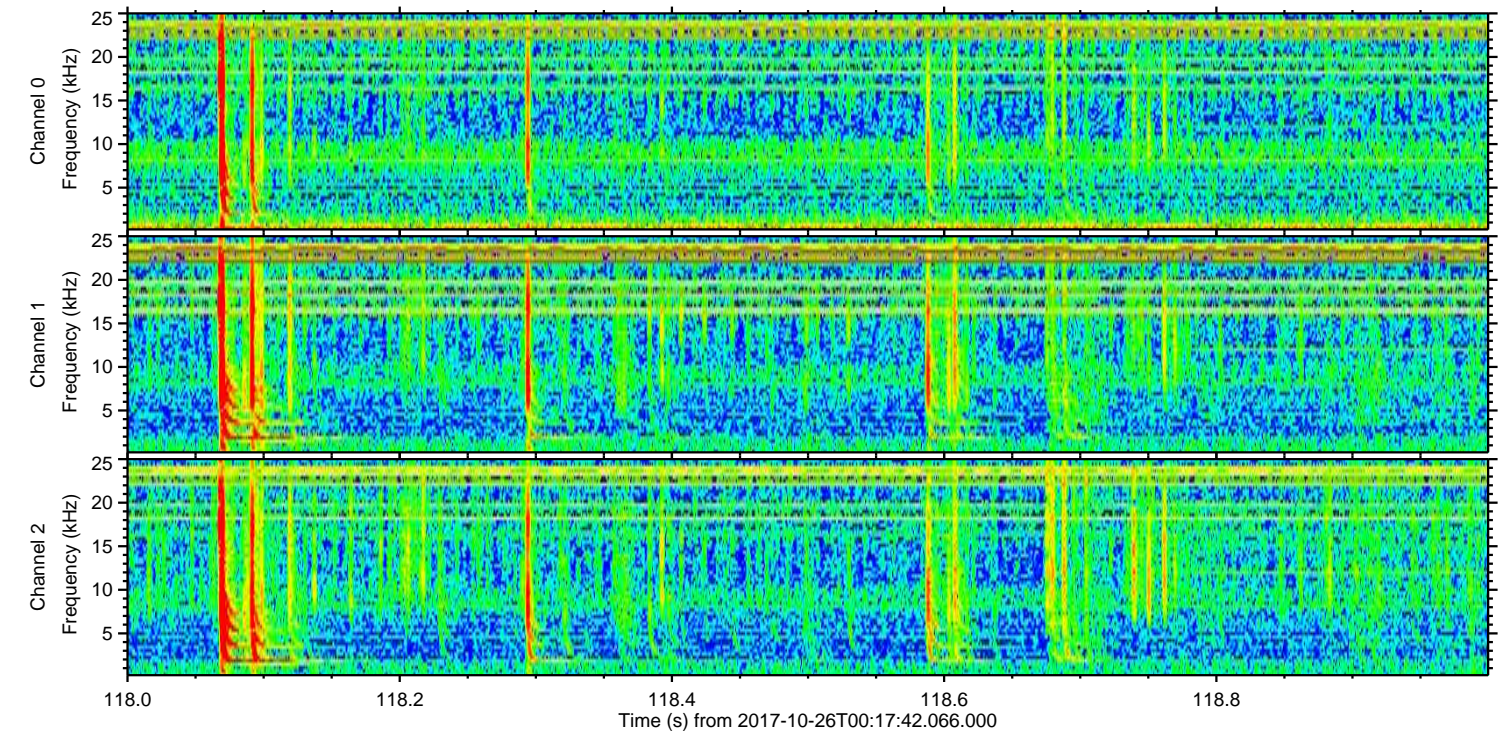
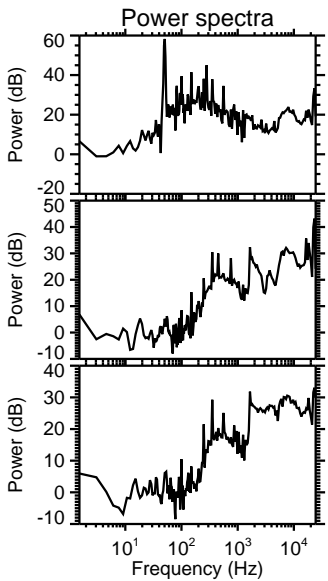
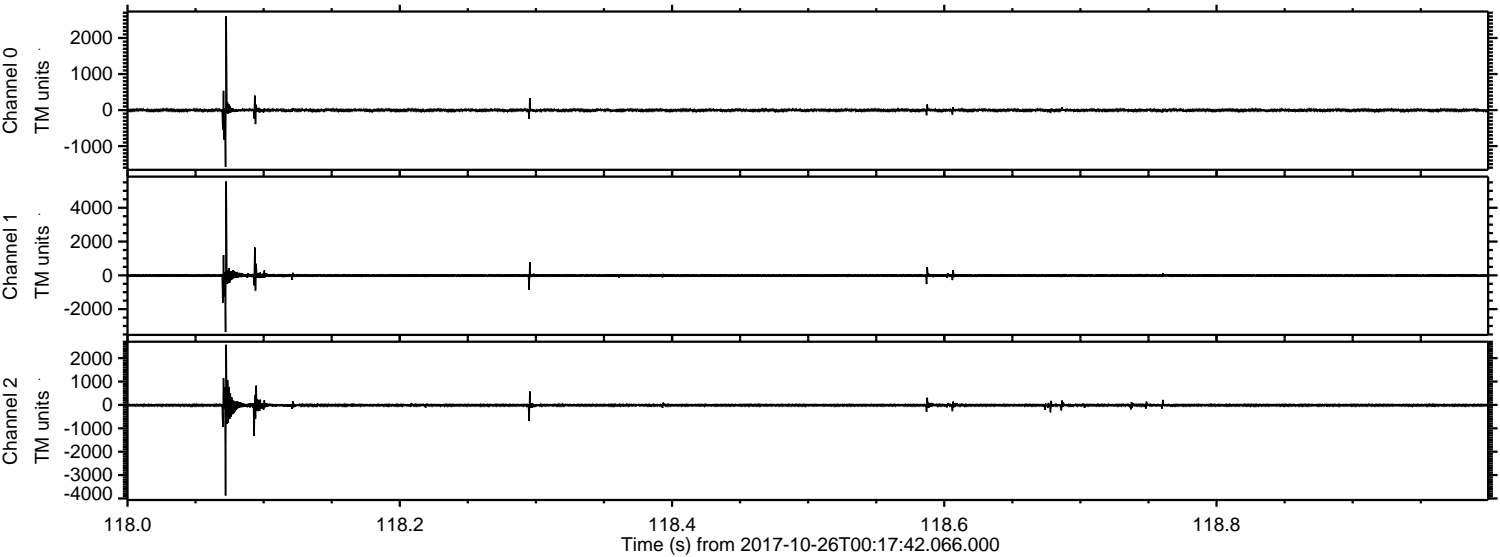

ELMAVAN 3D WAVEFORMS (Measured data sampled at 50 kHz) 51000 packets of 144 samples from 2017-10-26T00:17:42.066.000. Part 13/147

Processed Thu Oct 26 02:25:50 2017 by ELM ver.2012-10-06 from 001__elm20171026_001741__dat00.bin

