

ELMAVAN 3D WAVEFORMS (Measured data sampled at 50 kHz) 51000 packets of 144 samples from 2017-10-19T23:21:16.760.000.

Processed Fri Oct 20 01:28:45 2017 by ELM ver.2012-10-06 from 001__elm20171019_232115__dat00.bin

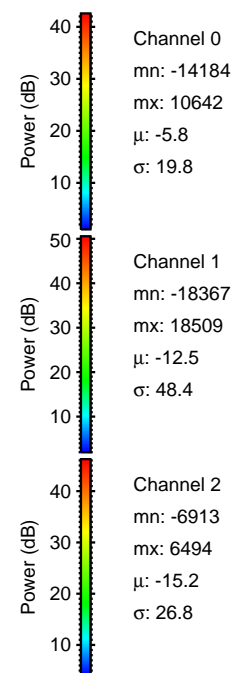
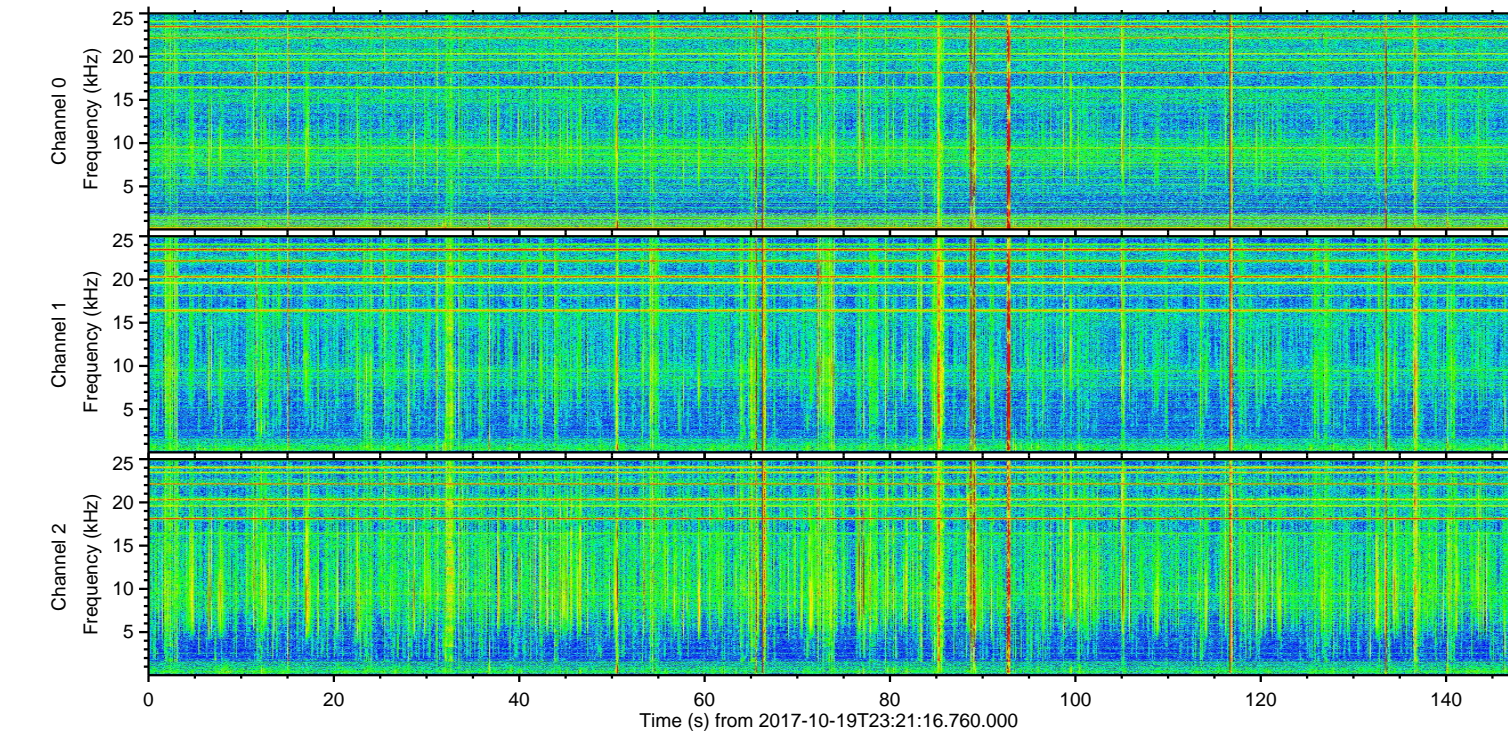
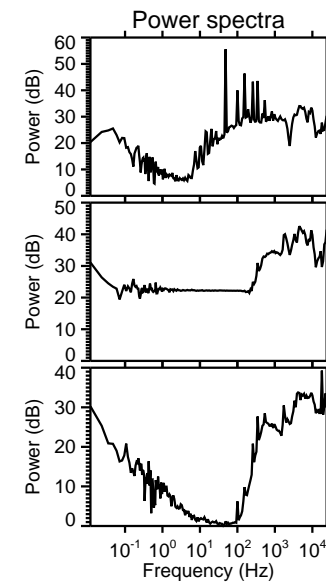
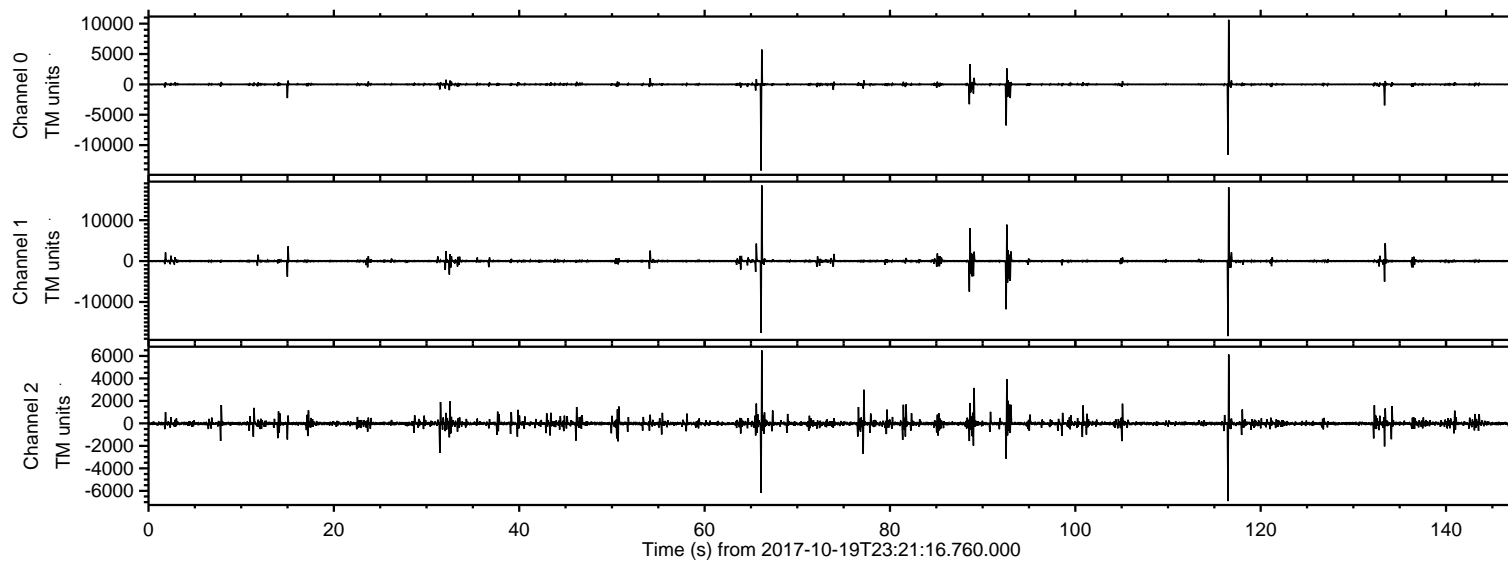

ELMAVAN 3D WAVEFORMS (Measured data sampled at 50 kHz) 51000 packets of 144 samples from 2017-10-19T23:21:16.760.000. Part 67/147

Processed Fri Oct 20 01:28:53 2017 by ELM ver.2012-10-06 from 001__elm20171019_232115__dat00.bin

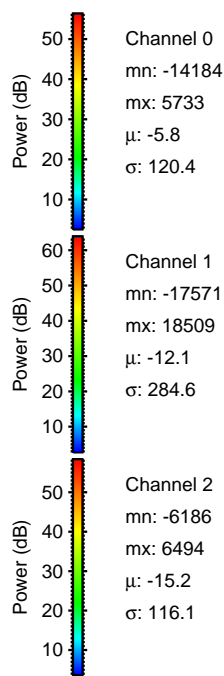
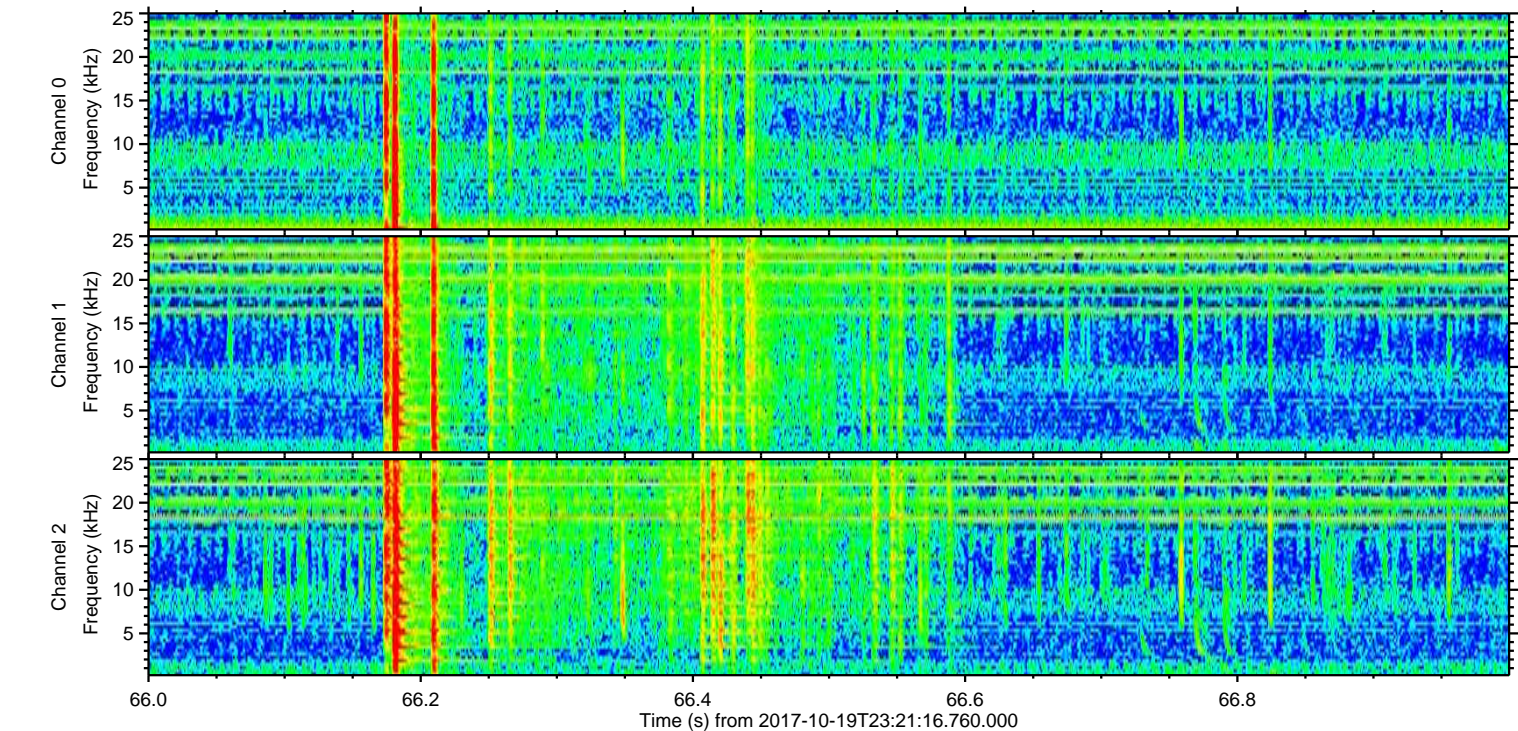
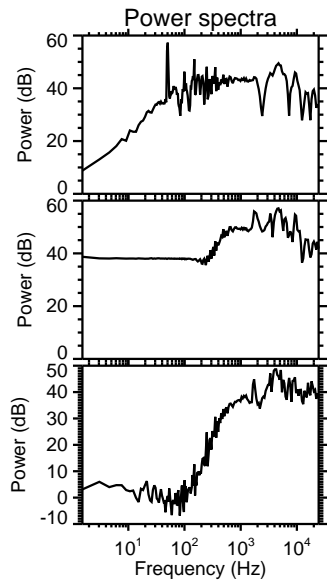
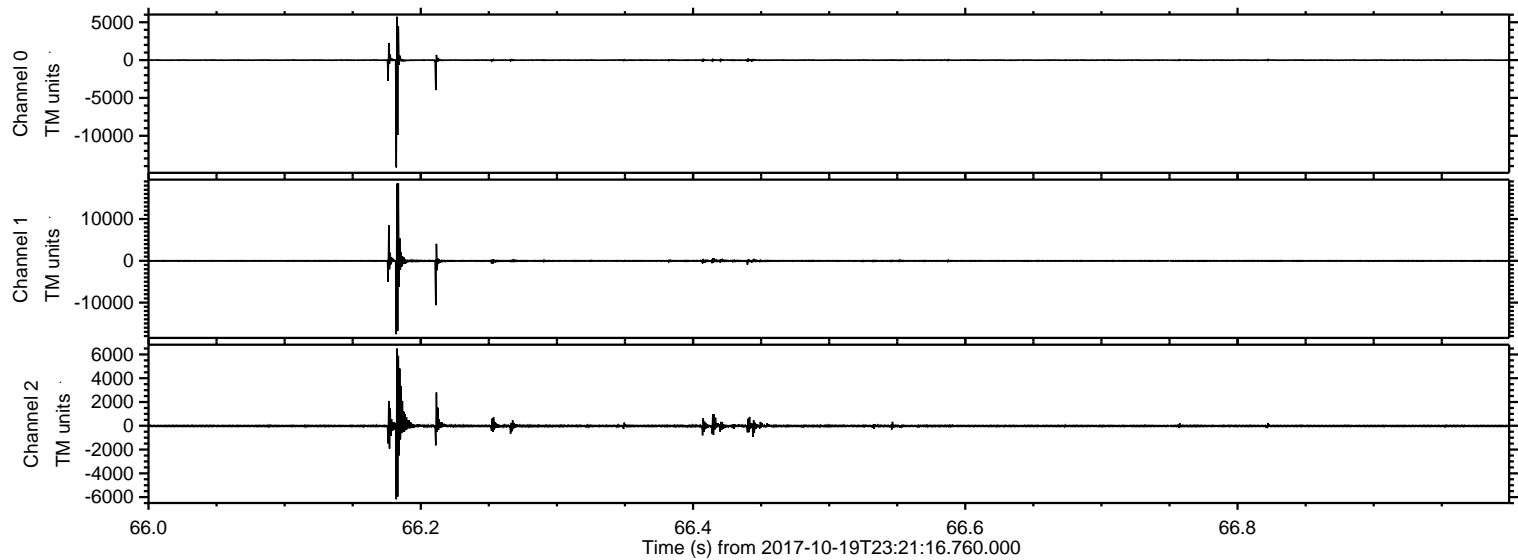

ELMAVAN 3D WAVEFORMS (Measured data sampled at 50 kHz) 51000 packets of 144 samples from 2017-10-19T23:21:16.760.000. Part 117/147

Processed Fri Oct 20 01:28:54 2017 by ELM ver.2012-10-06 from 001__elm20171019_232115__dat00.bin

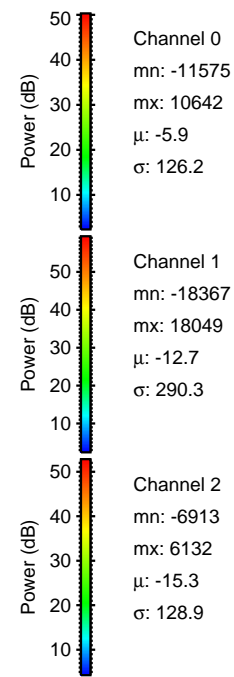
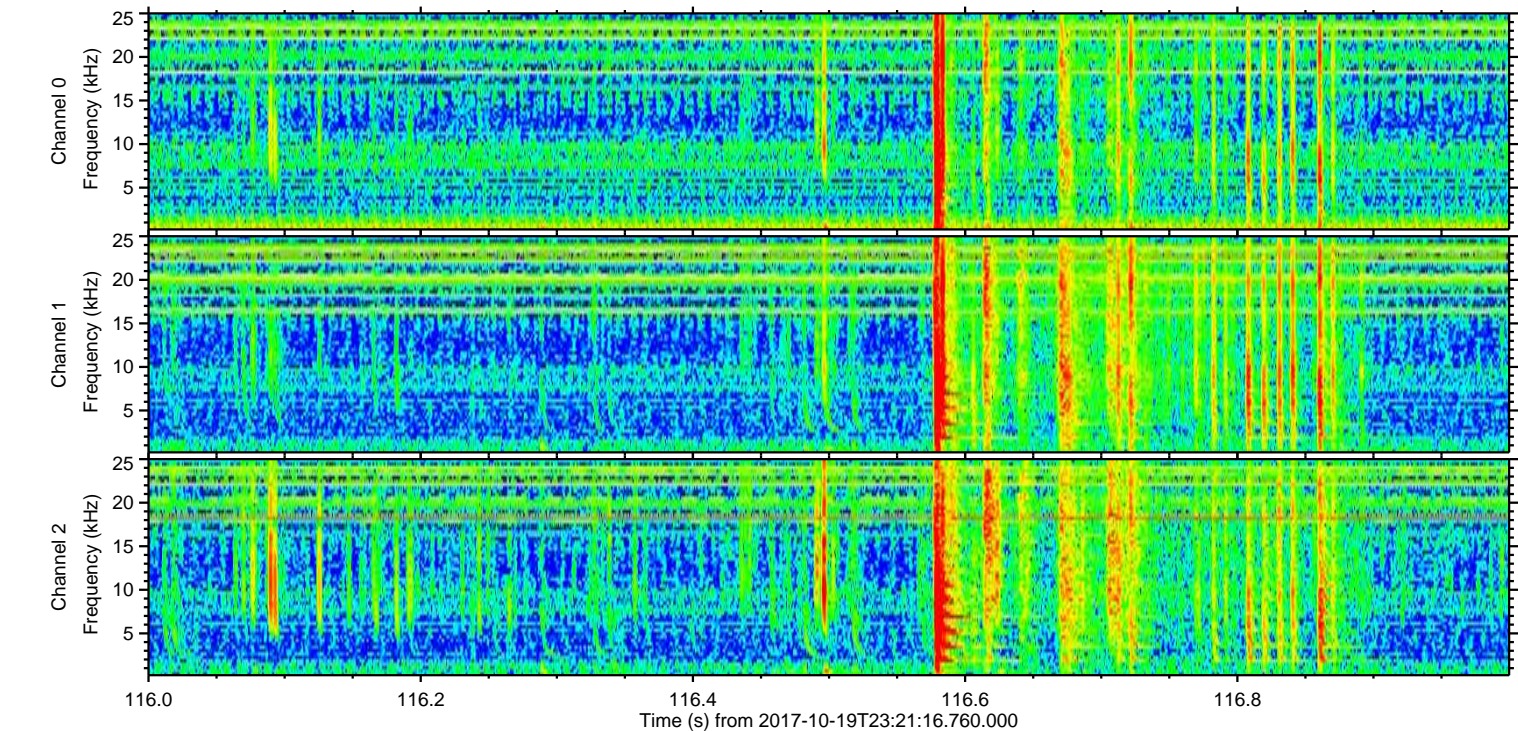
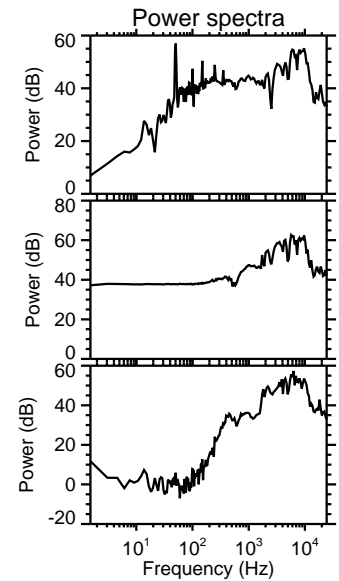
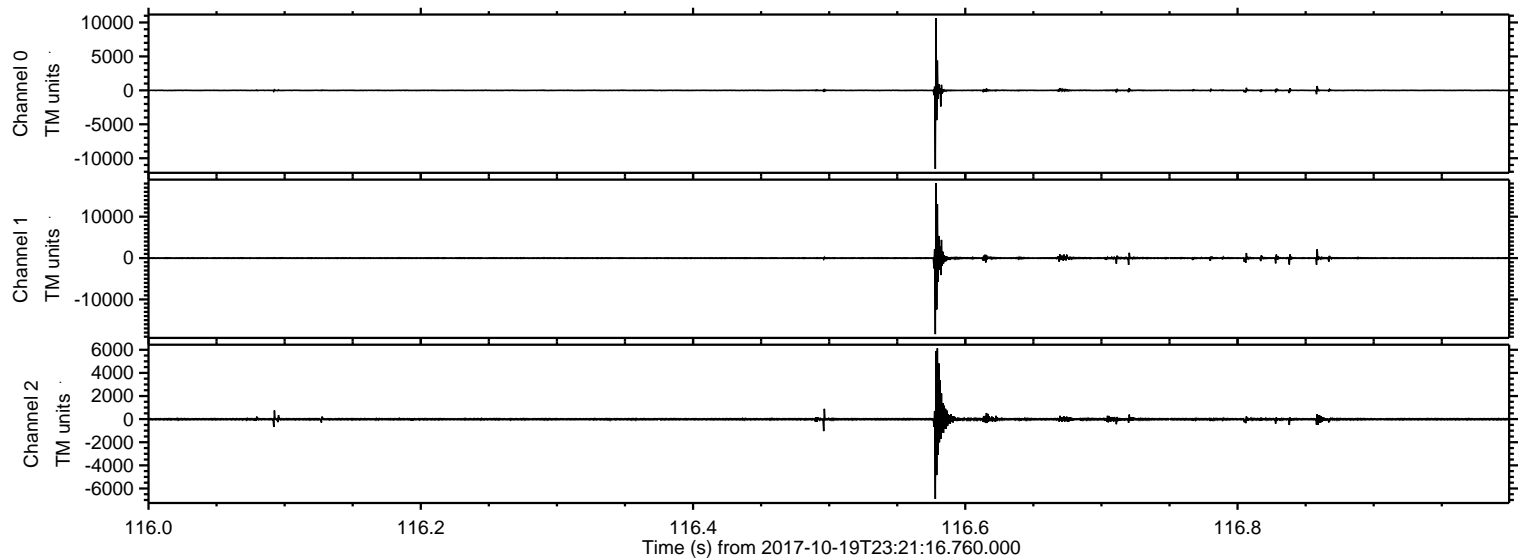

Processed Fri Oct 20 01:28:55 2017 by ELM ver.2012-10-06 from 001__elm20171019_232115__dat00.bin

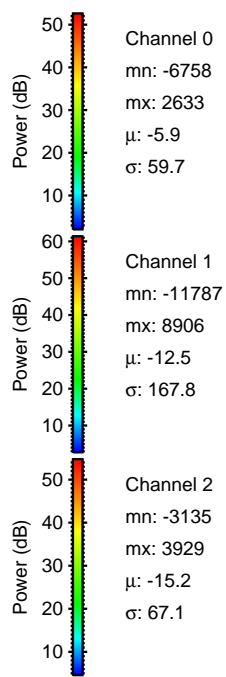
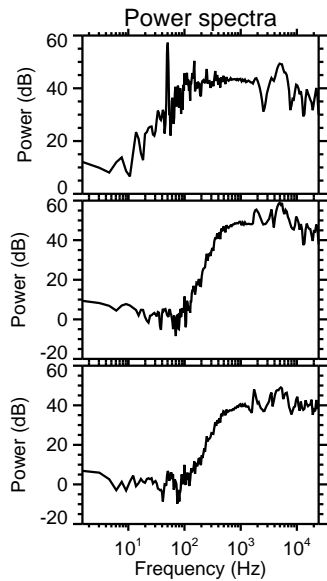
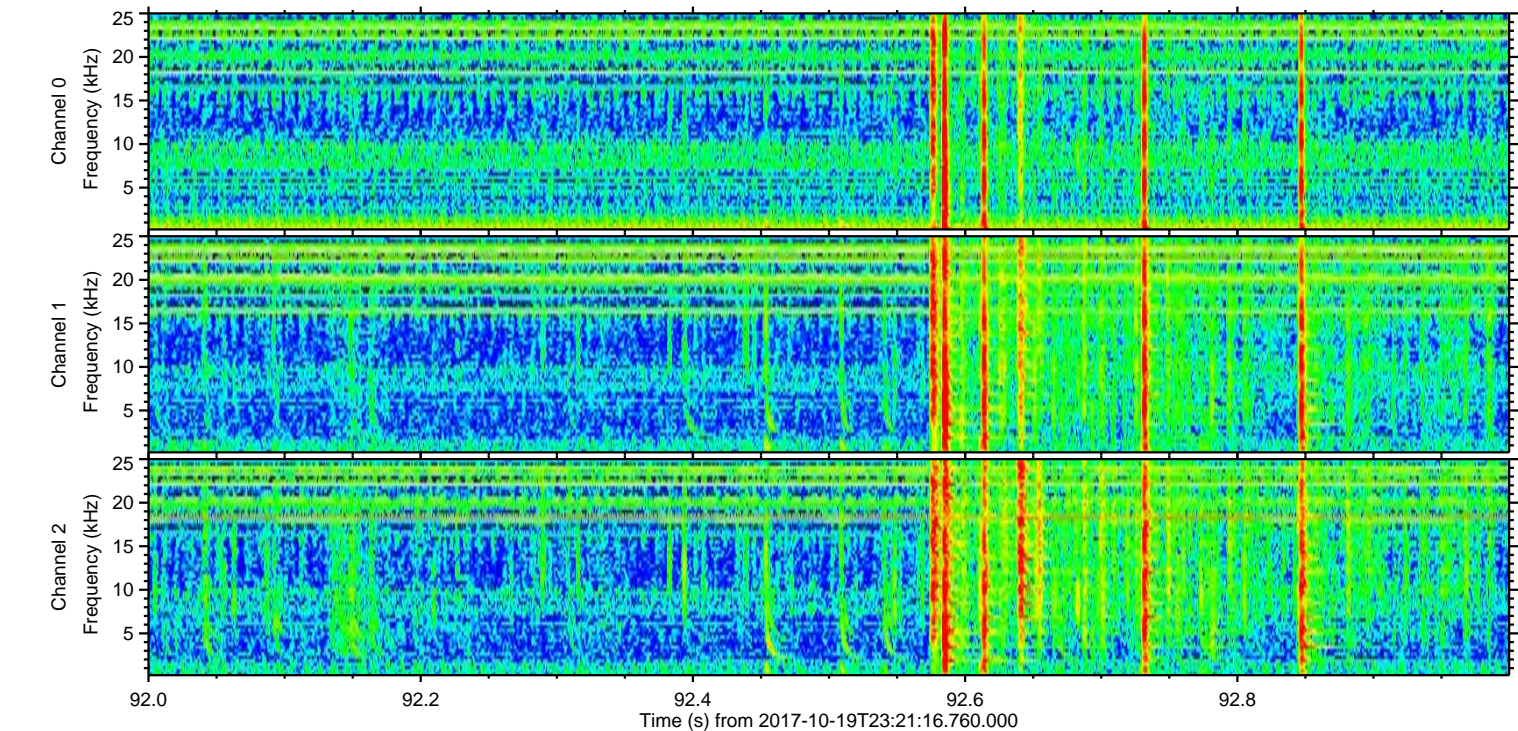
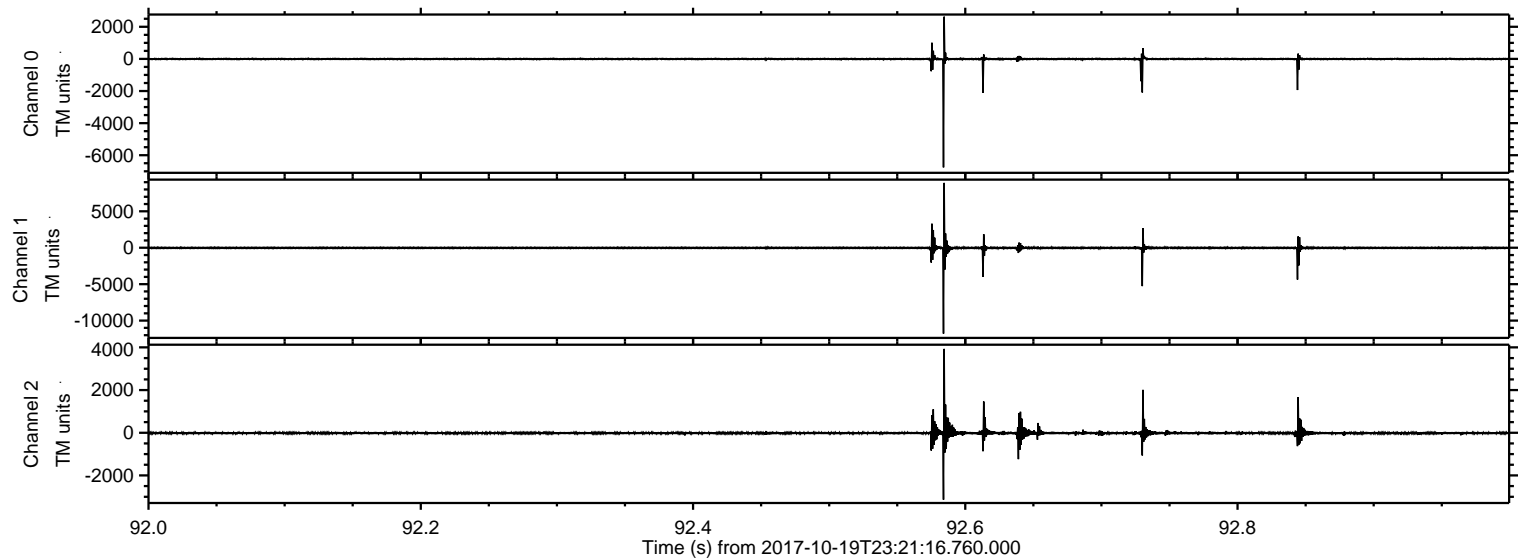

ELMAVAN 3D WAVEFORMS (Measured data sampled at 50 kHz) 51000 packets of 144 samples from 2017-10-19T23:21:16.760.000. Part 89/147

Processed Fri Oct 20 01:28:56 2017 by ELM ver.2012-10-06 from 001__elm20171019_232115__dat00.bin

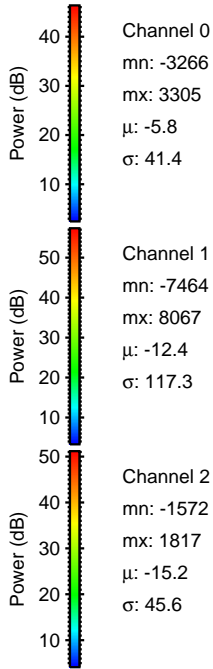
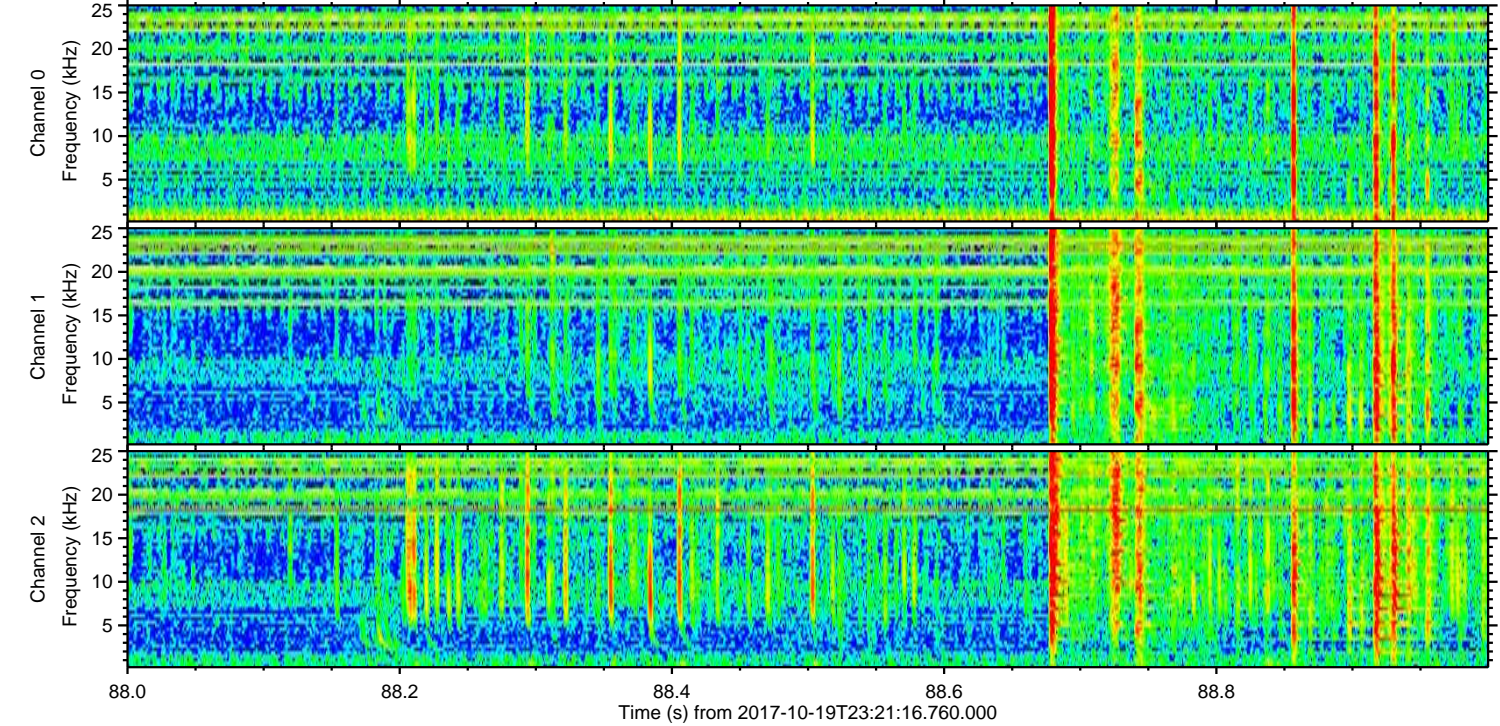
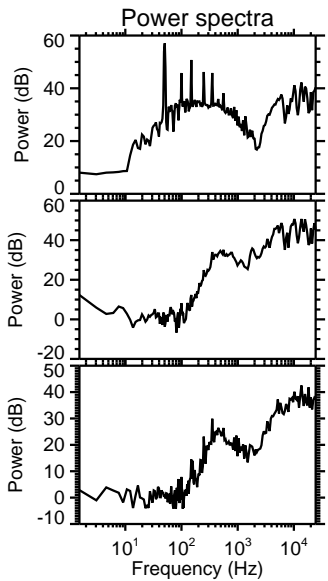
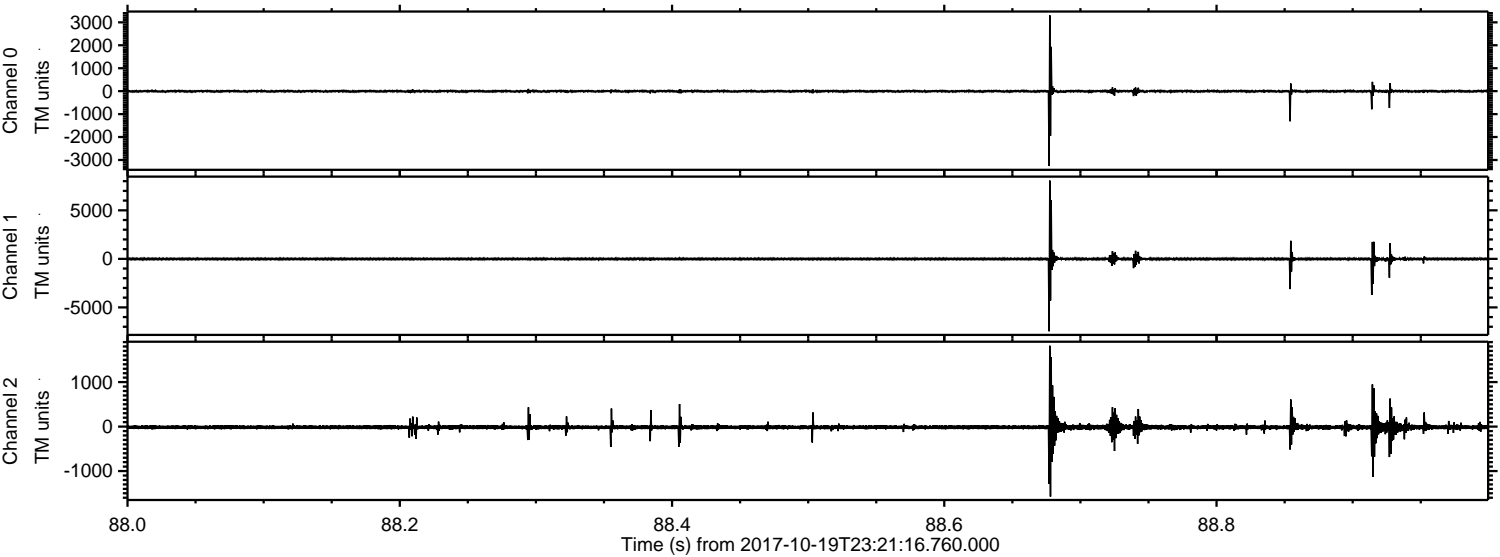

Channel 0
mn: -3266
mx: 3305
 μ : -5.8
 σ : 41.4

Channel 1
mn: -7464
mx: 8067
 μ : -12.4
 σ : 117.3

Channel 2
mn: -1572
mx: 1817
 μ : -15.2
 σ : 45.6

ELMAVAN 3D WAVEFORMS (Measured data sampled at 50 kHz) 51000 packets of 144 samples from 2017-10-19T23:21:16.760.000. Part 134/147

Processed Fri Oct 20 01:28:57 2017 by ELM ver.2012-10-06 from 001__elm20171019_232115__dat00.bin

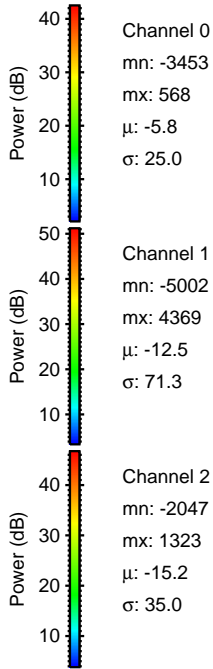
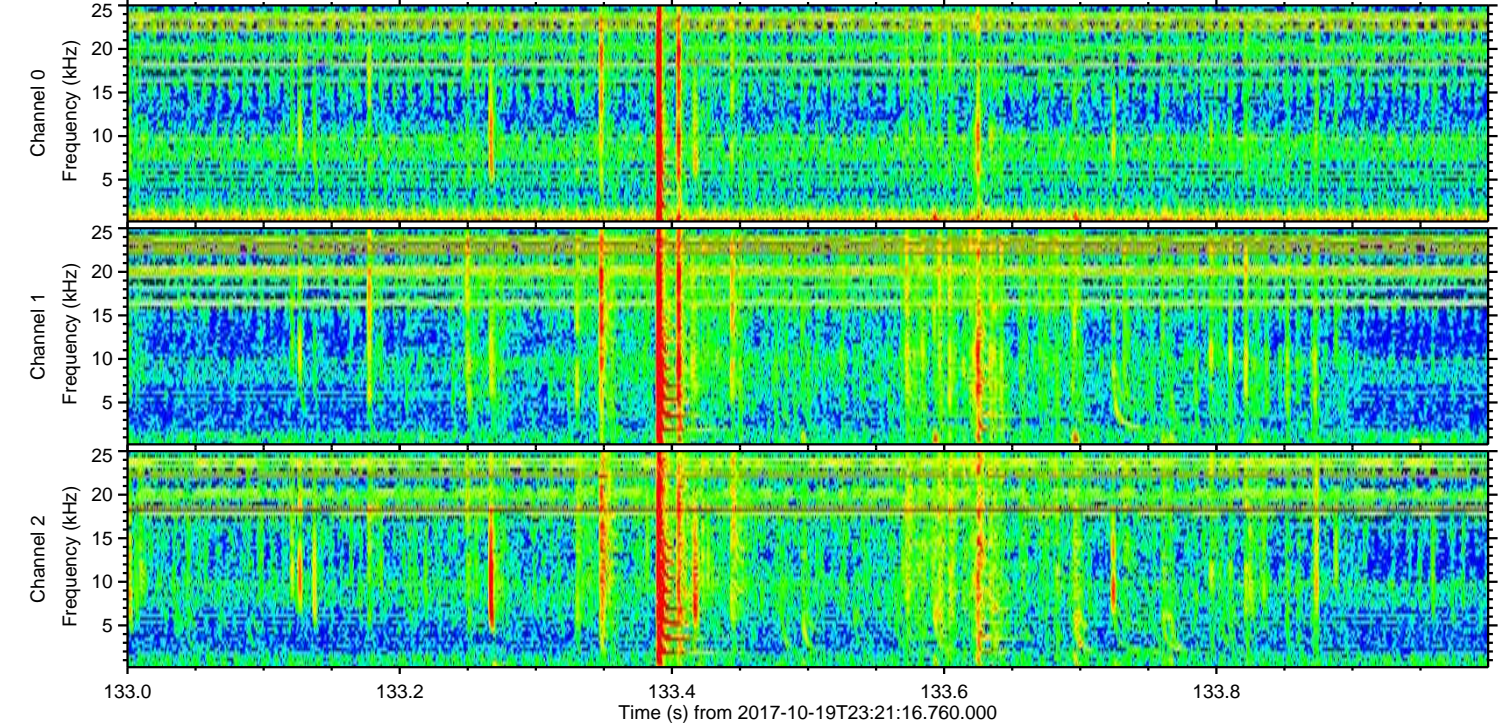
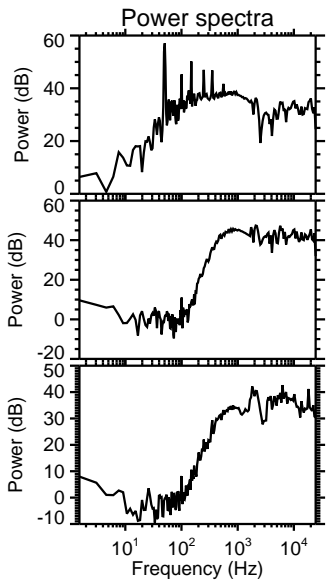
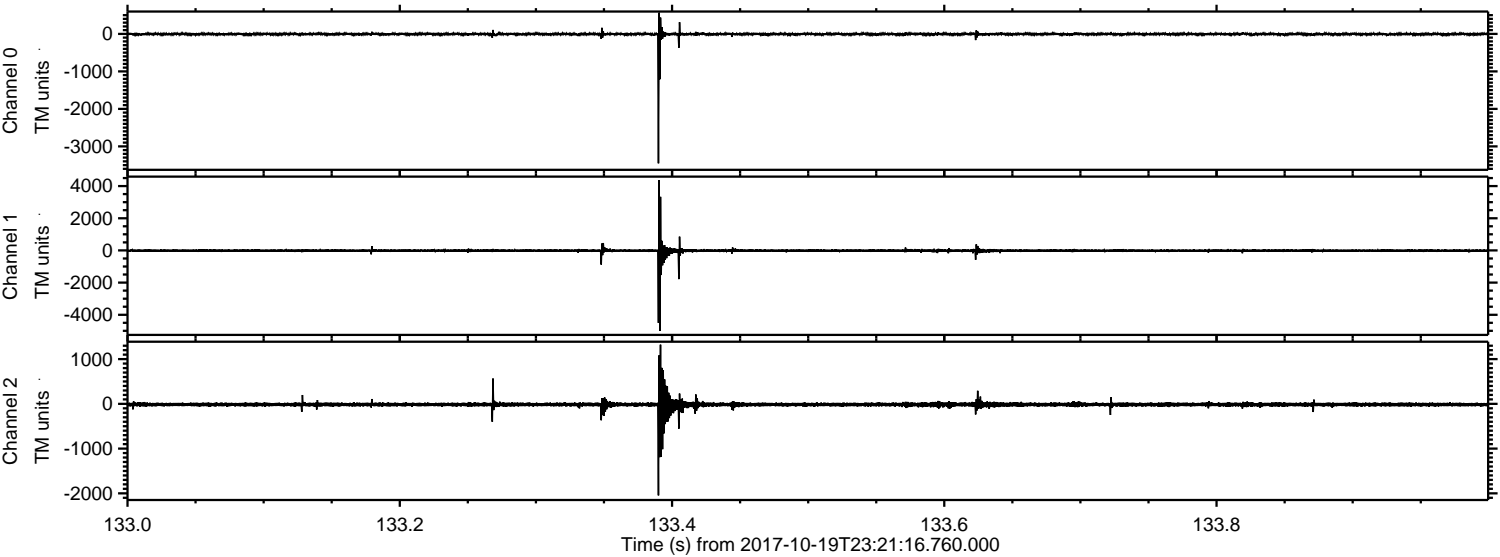

Channel 0
mn: -3453
mx: 568
μ: -5.8
σ: 25.0

Channel 1
mn: -5002
mx: 4369
μ: -12.5
σ: 71.3

Channel 2
mn: -2047
mx: 1323
μ: -15.2
σ: 35.0

Processed Fri Oct 20 01:28:58 2017 by ELM ver.2012-10-06 from 001__elm20171019_232115__dat00.bin

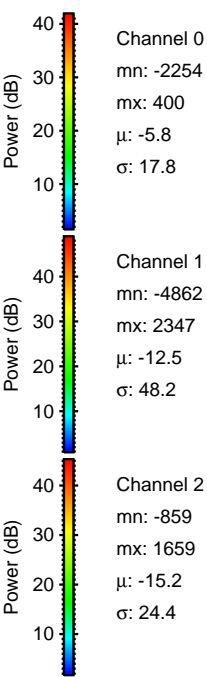
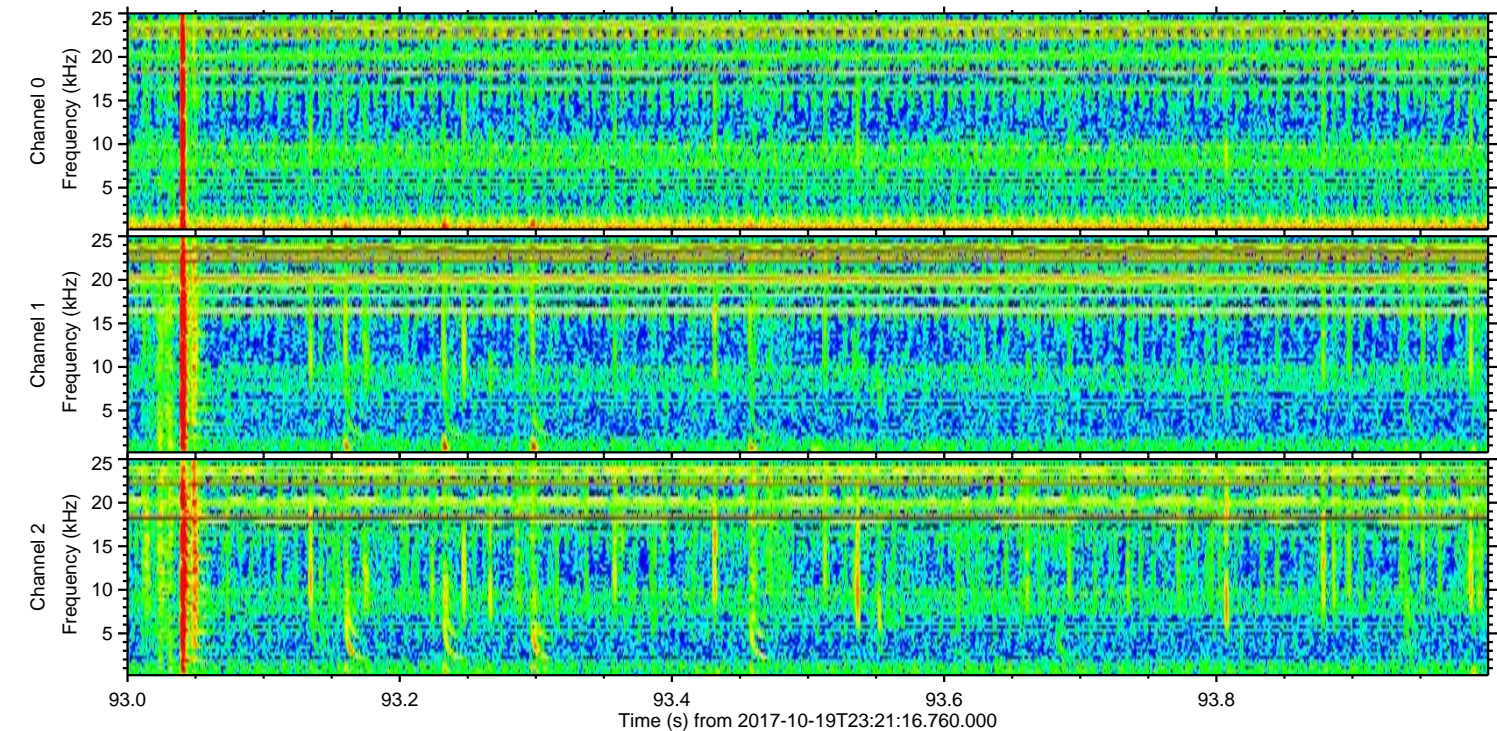
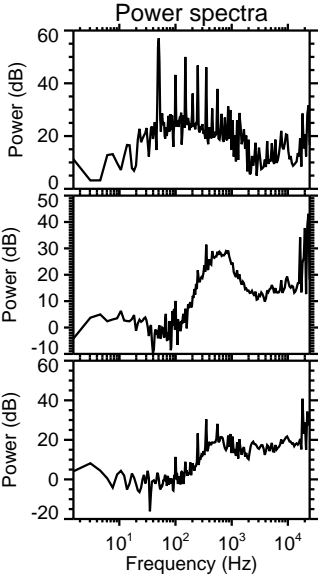
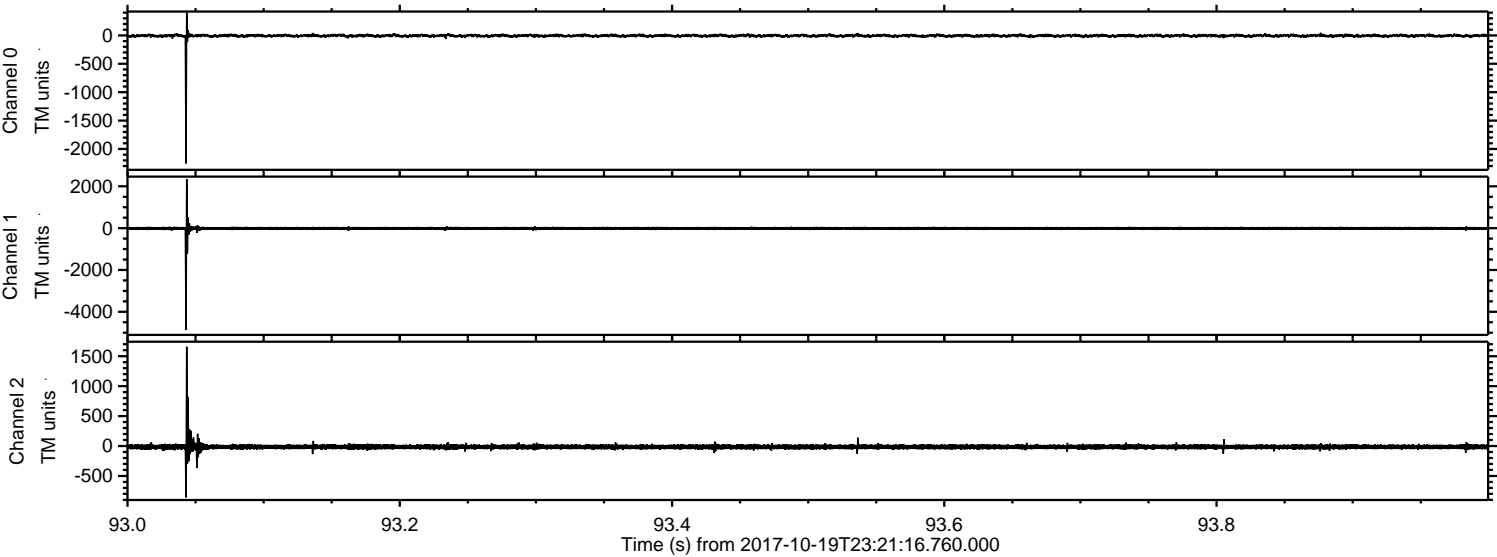

Processed Fri Oct 20 01:28:59 2017 by ELM ver.2012-10-06 from 001__elm20171019_232115__dat00.bin

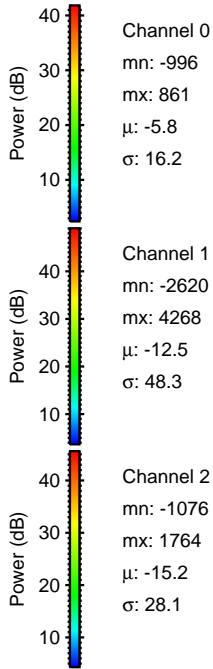
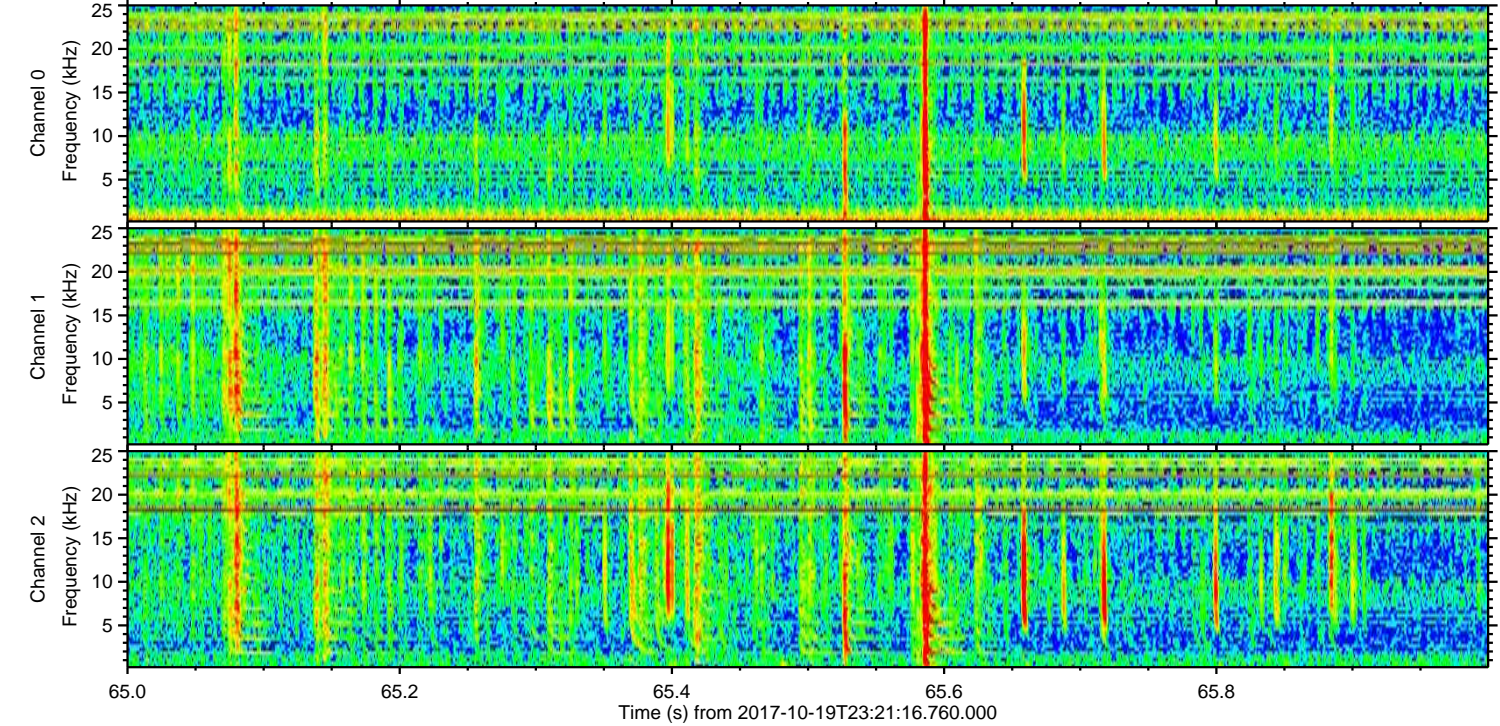
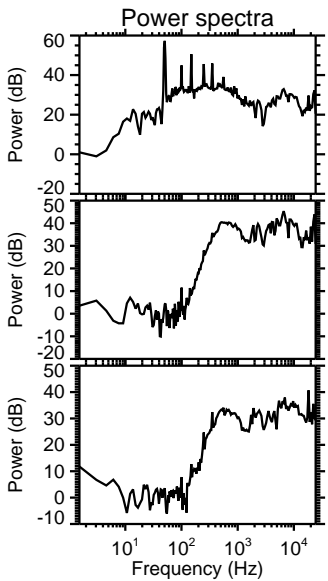
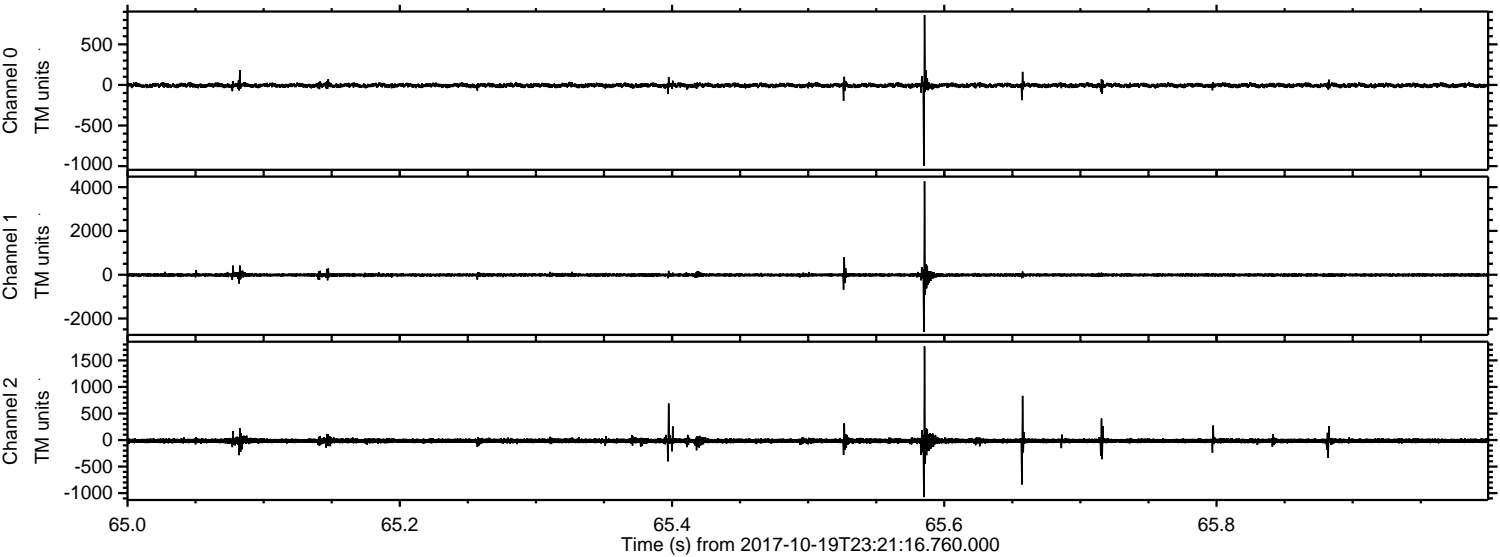

Processed Fri Oct 20 01:28:59 2017 by ELM ver.2012-10-06 from 001__elm20171019_232115__dat00.bin

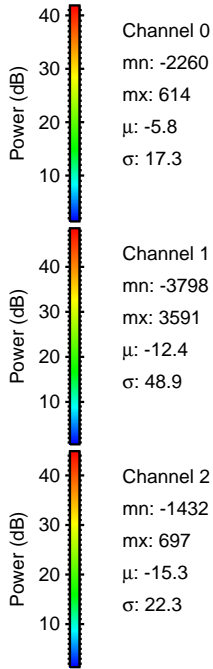
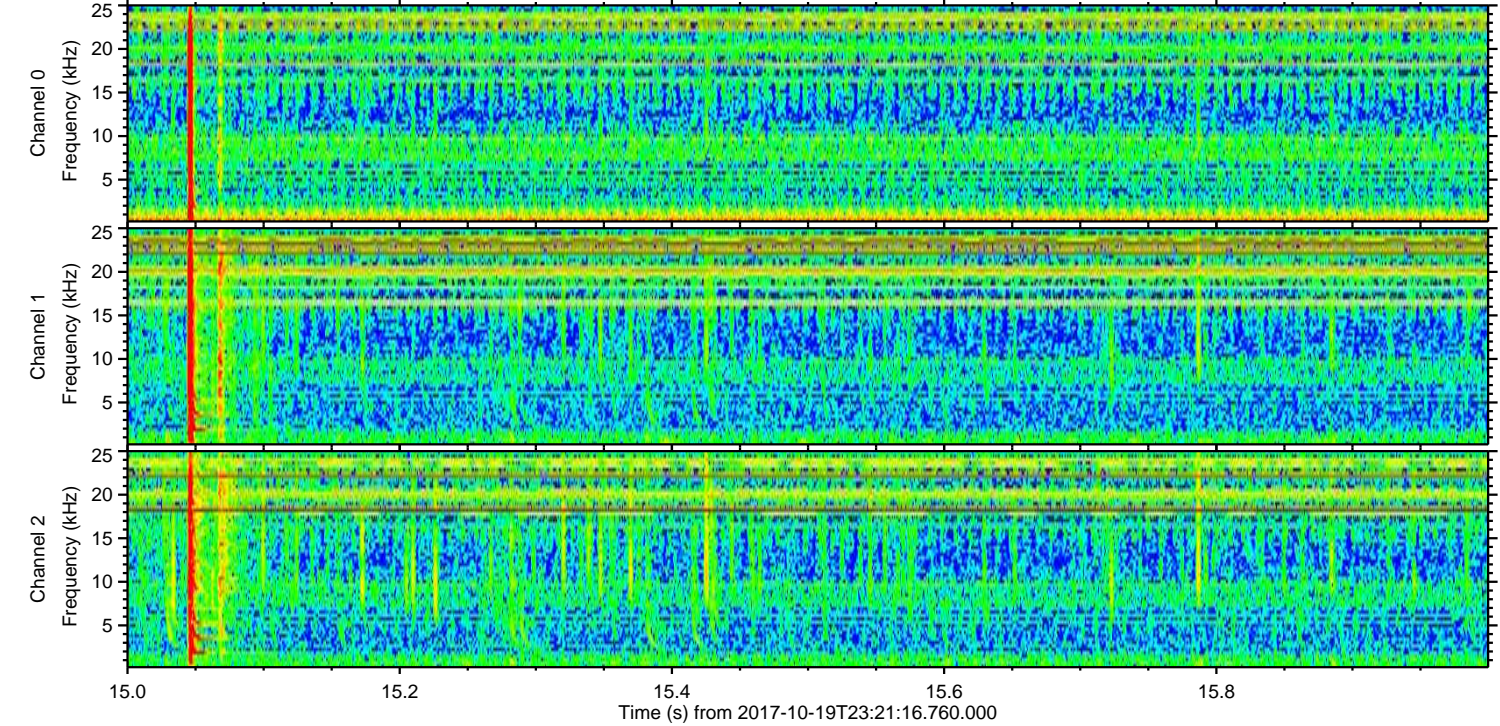
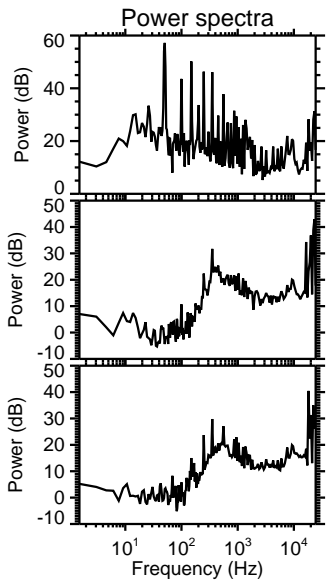
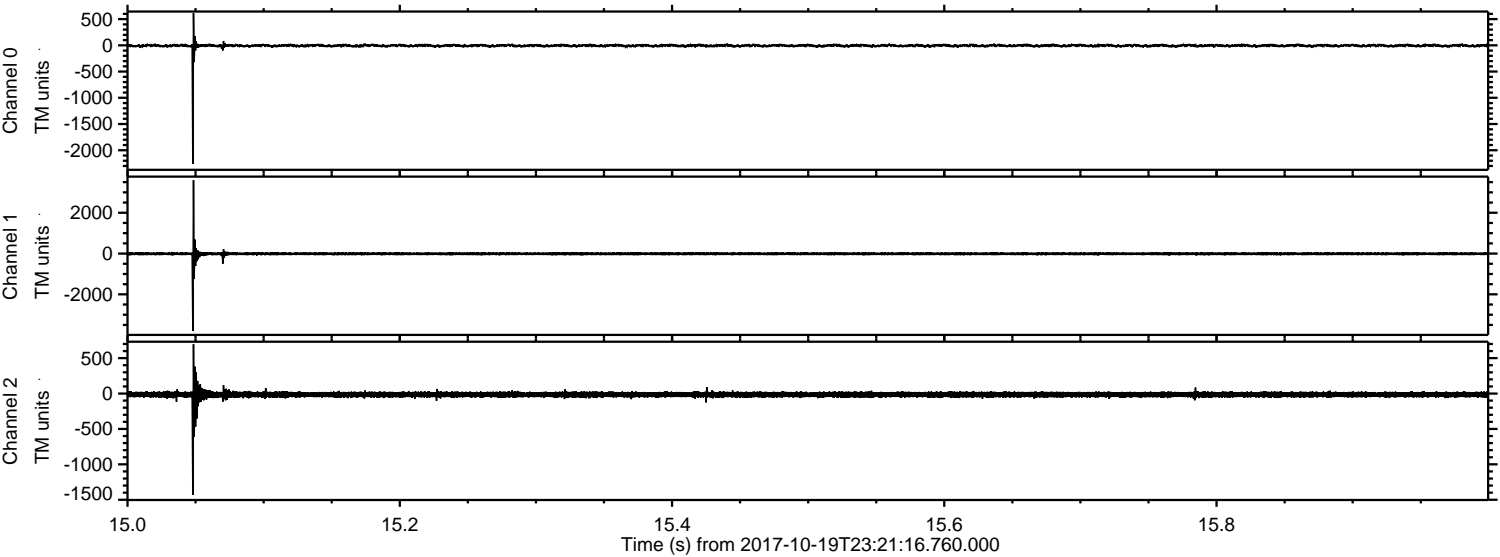

Channel 0
mn: -2260
mx: 614
 μ : -5.8
 σ : 17.3

Channel 1
mn: -3798
mx: 3591
 μ : -12.4
 σ : 48.9

Channel 2
mn: -1432
mx: 697
 μ : -15.3
 σ : 22.3

Processed Fri Oct 20 01:29:00 2017 by ELM ver.2012-10-06 from 001__elm20171019_232115__dat00.bin

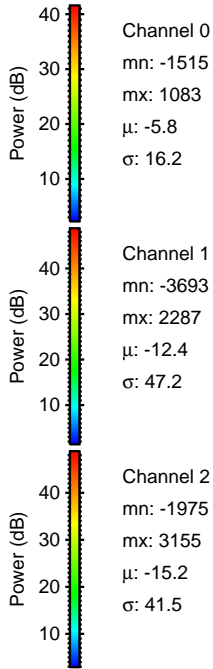
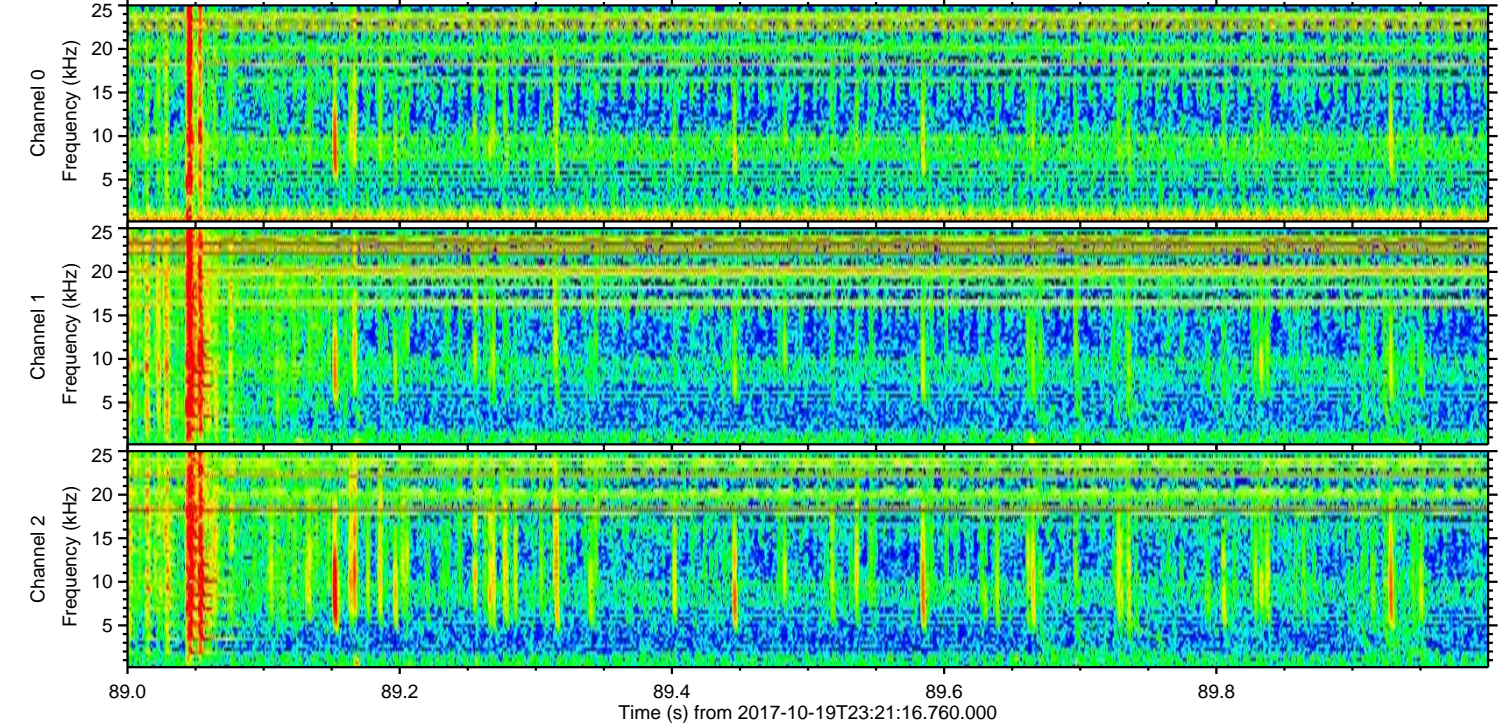
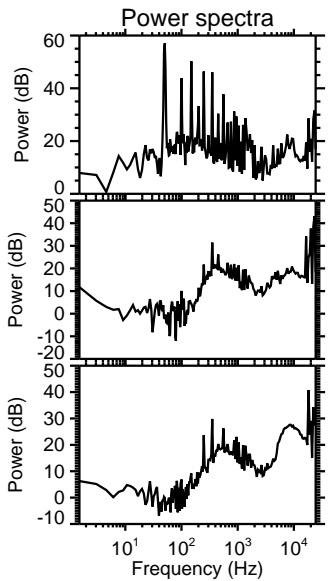
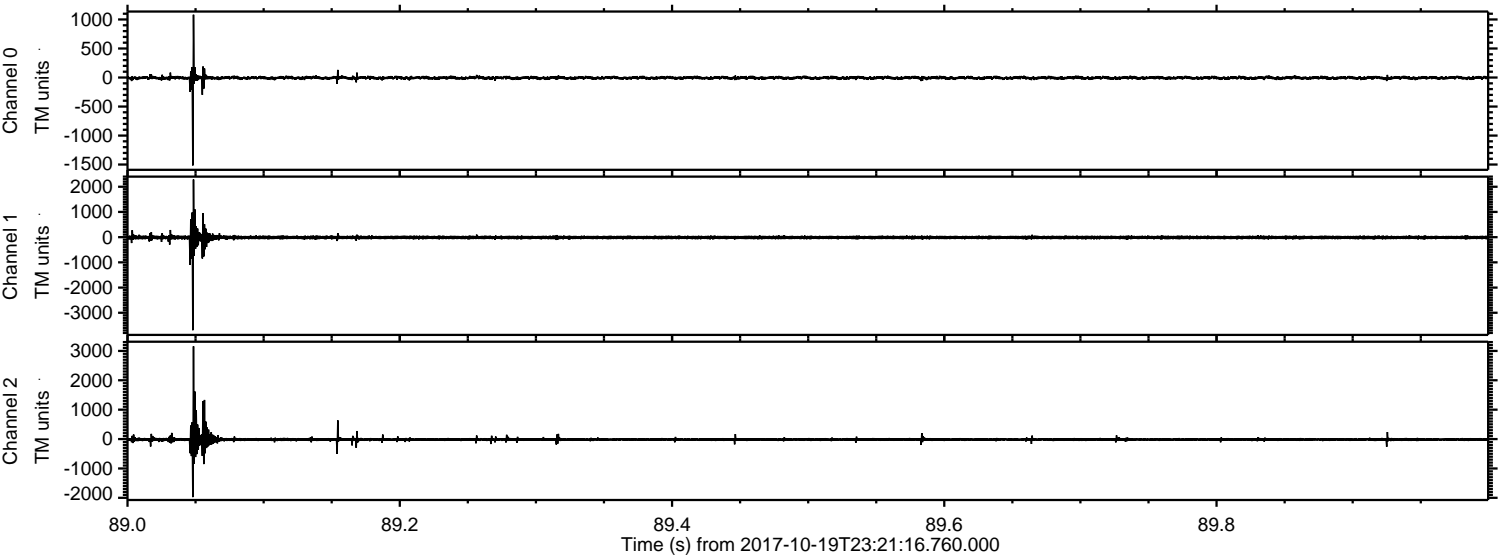

Processed Fri Oct 20 01:29:01 2017 by ELM ver.2012-10-06 from 001__elm20171019_232115__dat00.bin

