

ELMAVAN 3D WAVEFORMS (Measured data sampled at 50 kHz) 51000 packets of 144 samples from 2017-10-19T18:21:03.598.999.

Processed Thu Oct 19 20:29:05 2017 by ELM ver.2012-10-06 from 001__elm20171019_182102__dat00.bin

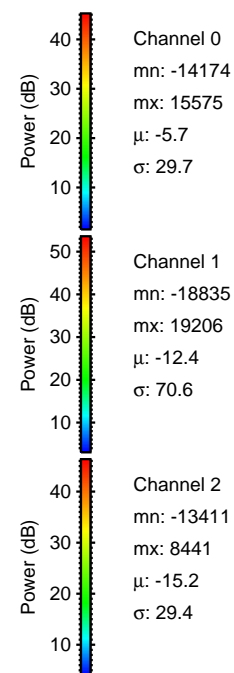
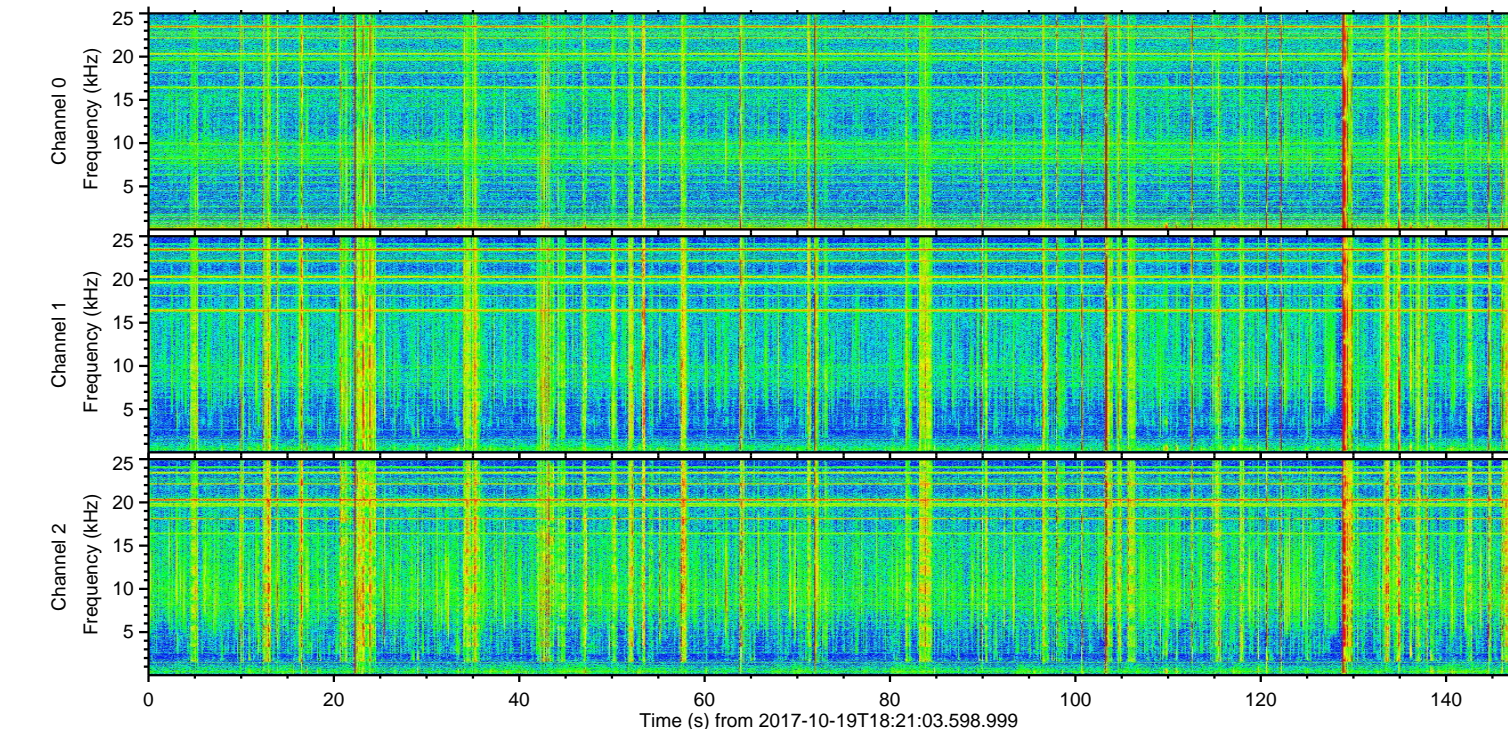
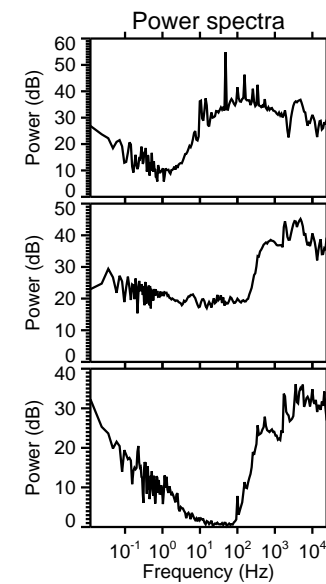
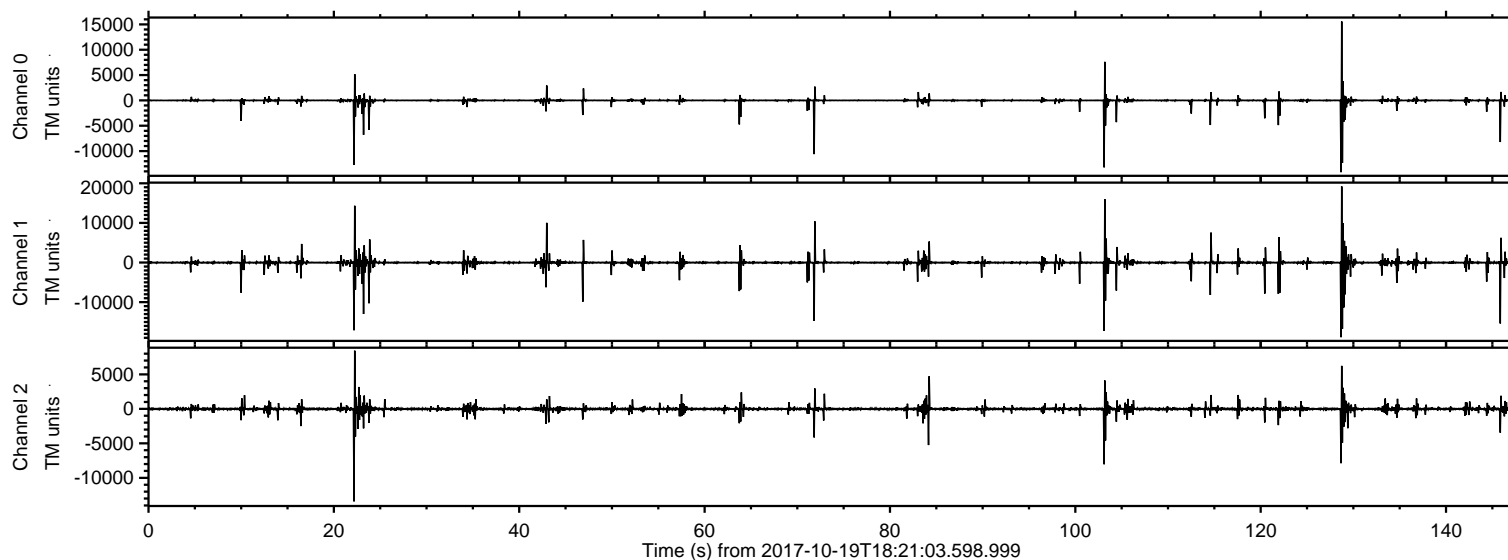

ELMAVAN 3D WAVEFORMS (Measured data sampled at 50 kHz) 51000 packets of 144 samples from 2017-10-19T18:21:03.598.999. Part 129/147

Processed Thu Oct 19 20:29:15 2017 by ELM ver.2012-10-06 from 001__elm20171019_182102__dat00.bin

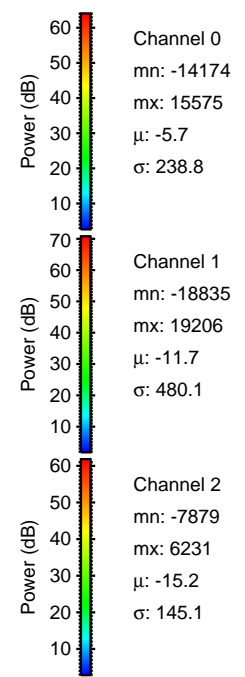
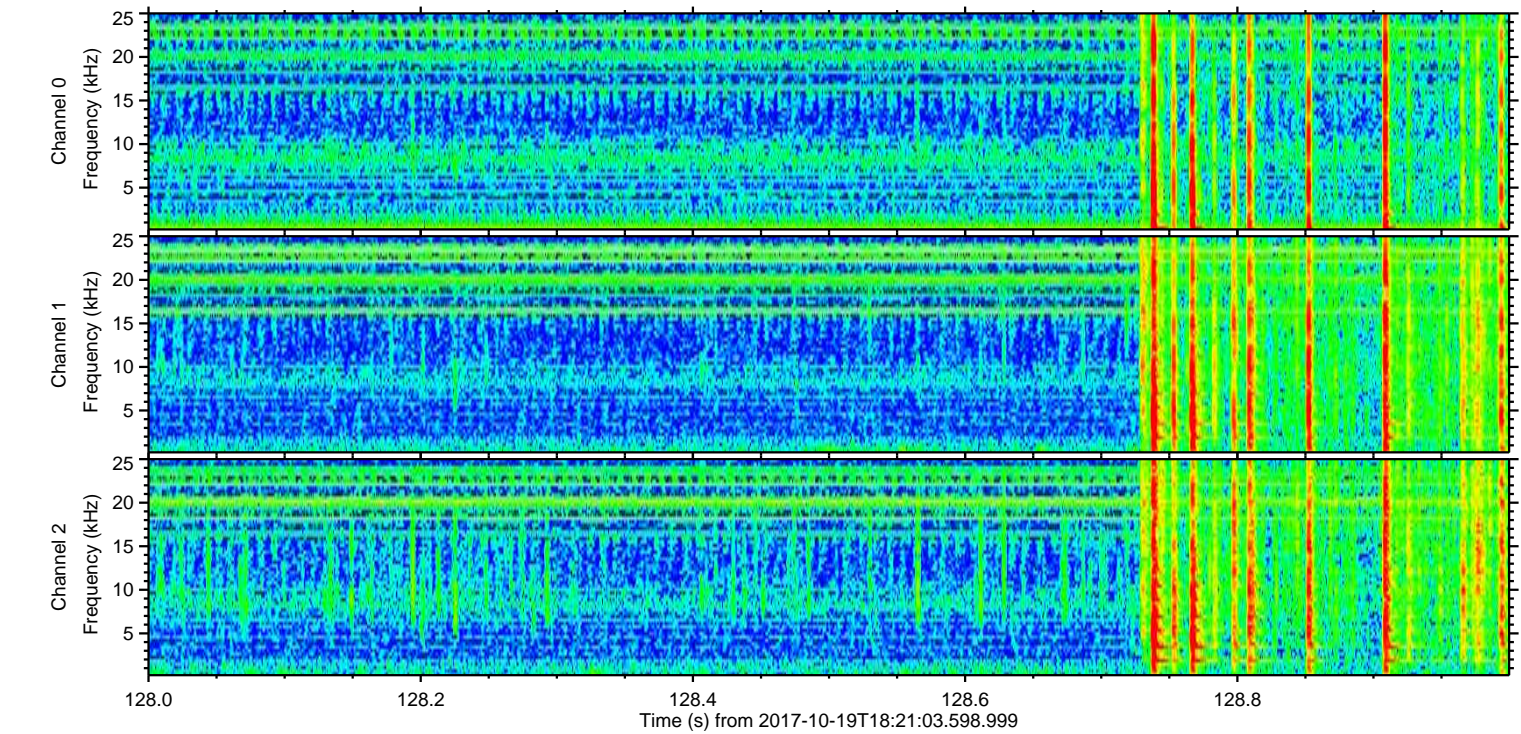
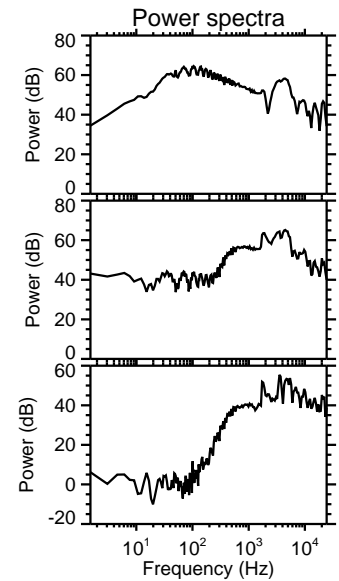
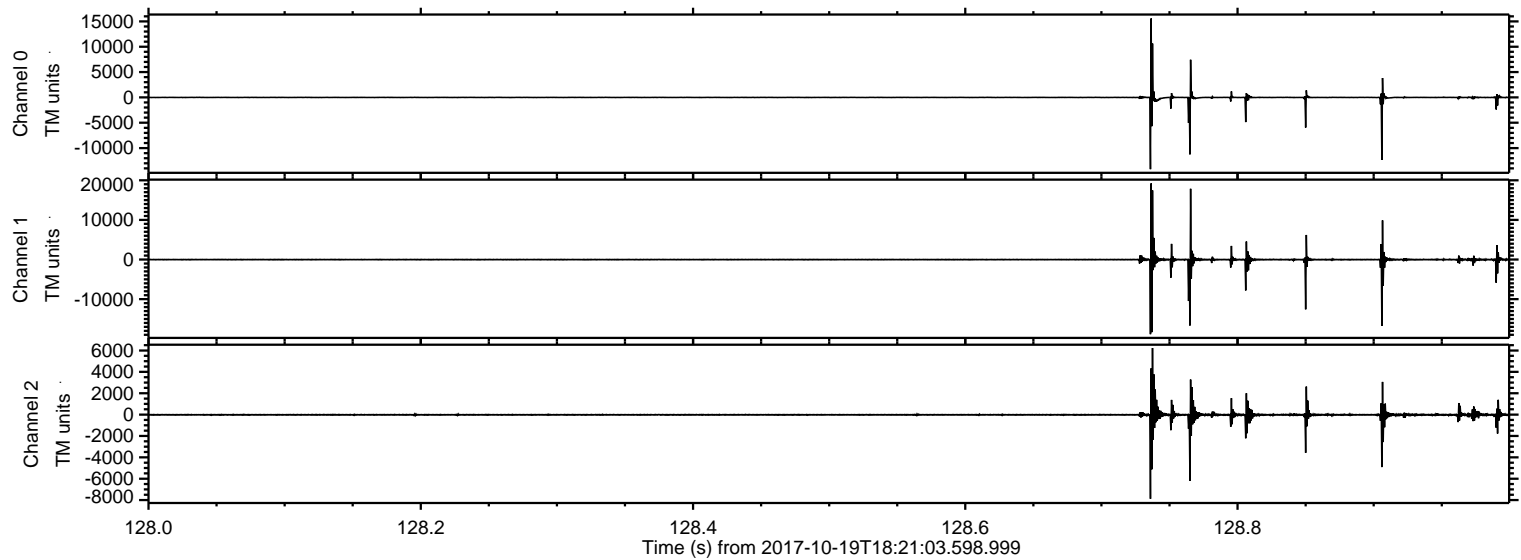

ELMAVAN 3D WAVEFORMS (Measured data sampled at 50 kHz) 51000 packets of 144 samples from 2017-10-19T18:21:03.598.999. Part 104/147

Processed Thu Oct 19 20:29:16 2017 by ELM ver.2012-10-06 from 001__elm20171019_182102__dat00.bin

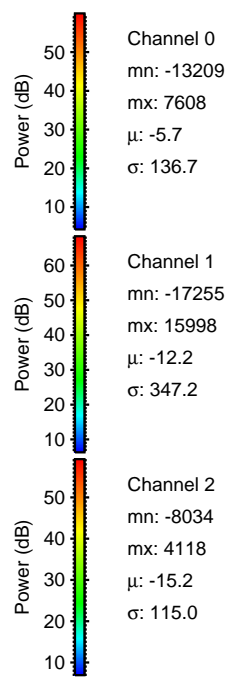
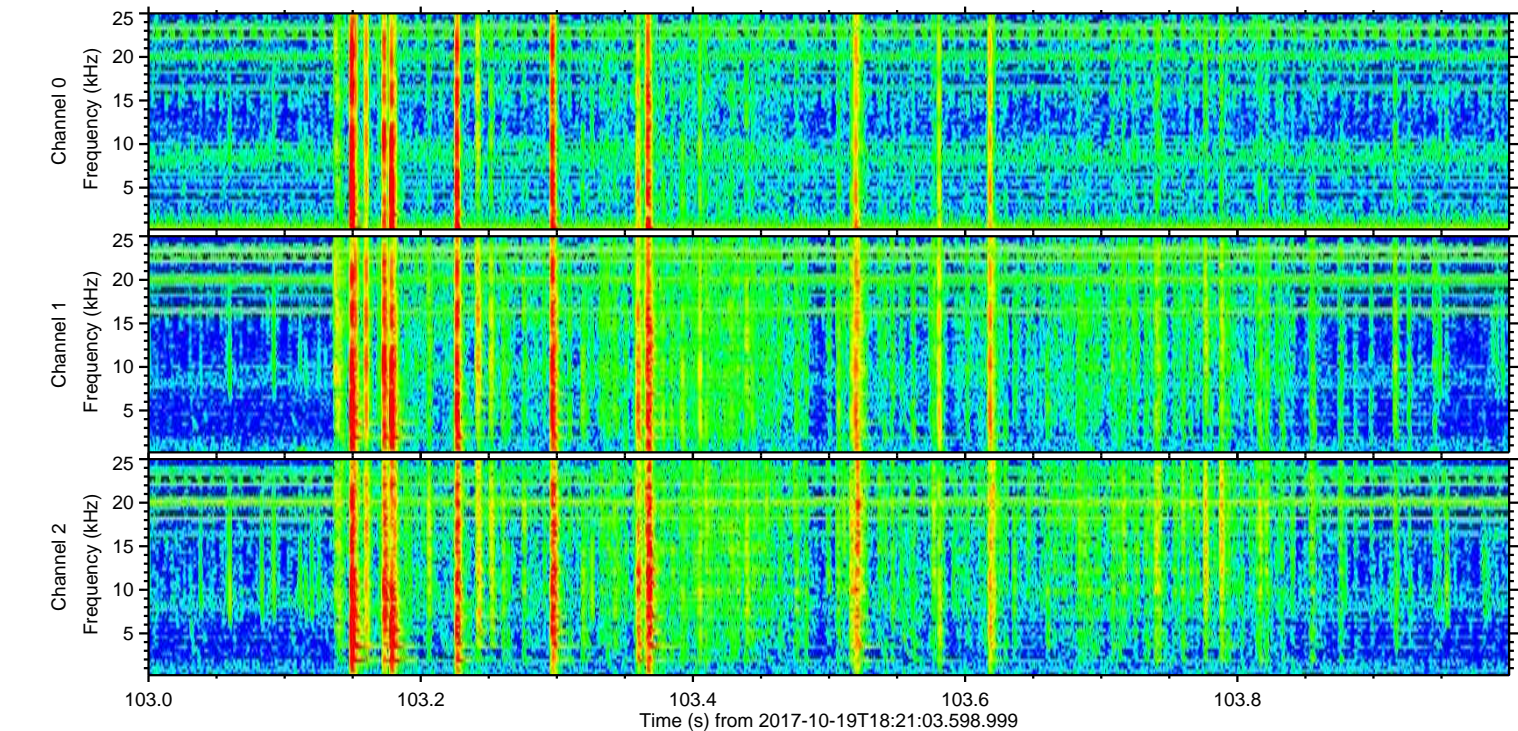
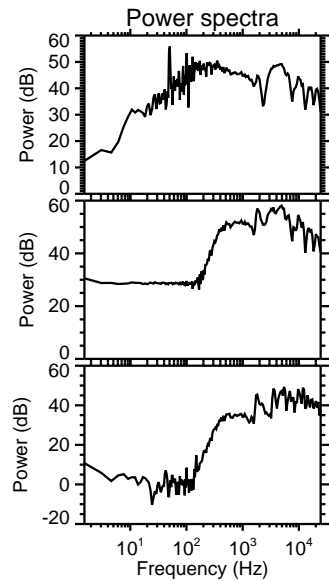
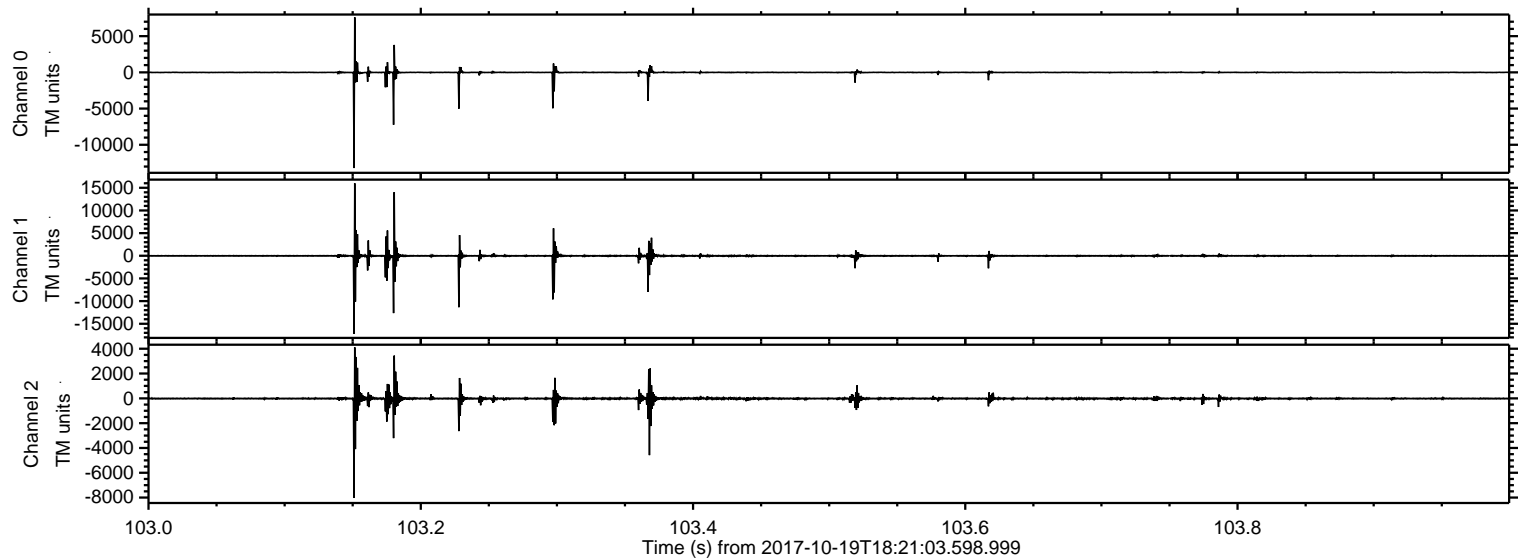

ELMAVAN 3D WAVEFORMS (Measured data sampled at 50 kHz) 51000 packets of 144 samples from 2017-10-19T18:21:03.598.999. Part 23/147

Processed Thu Oct 19 20:29:17 2017 by ELM ver.2012-10-06 from 001__elm20171019_182102__dat00.bin

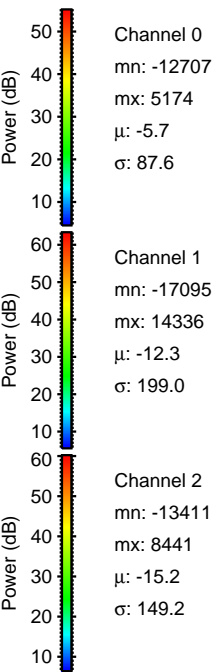
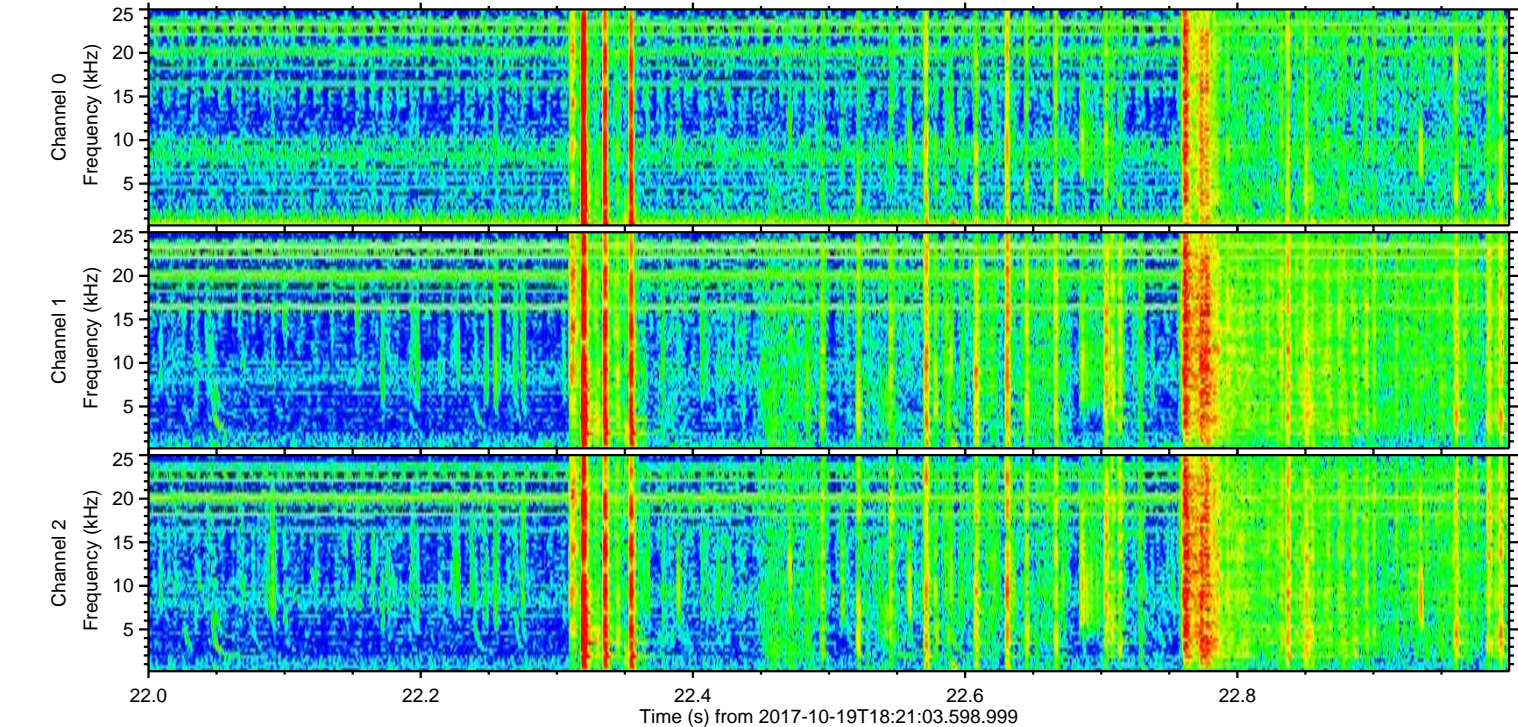
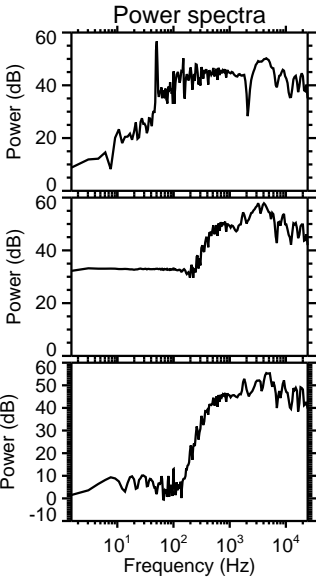
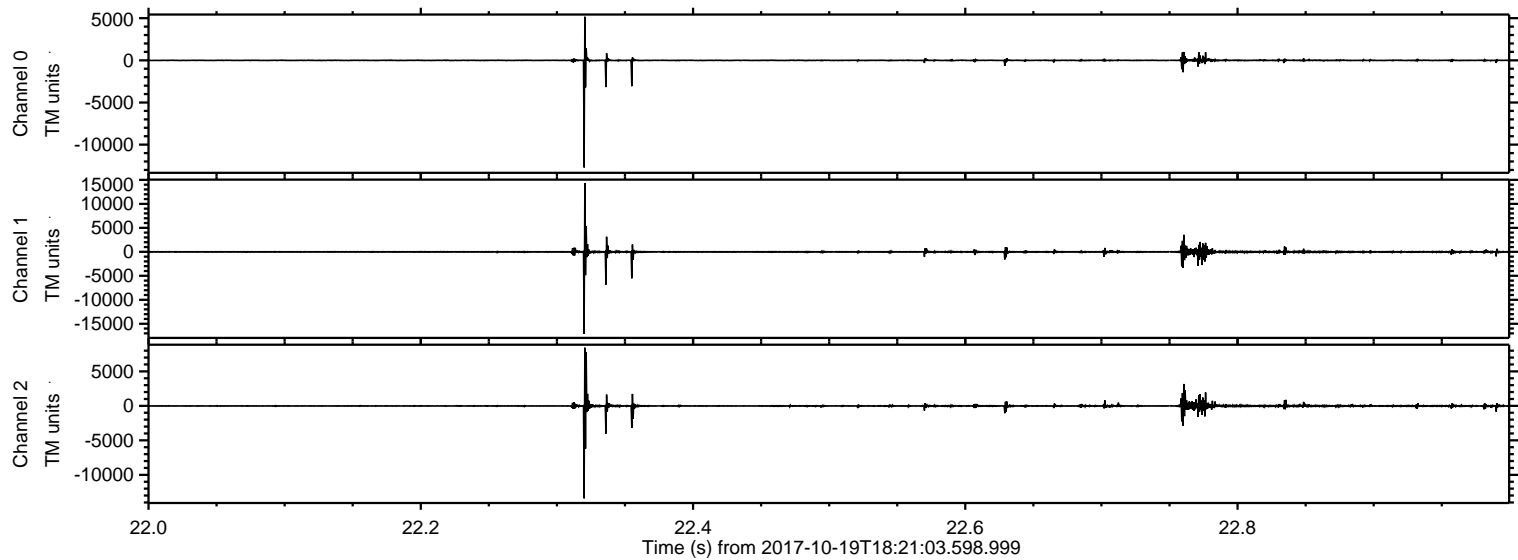

Channel 0
mn: -12707
mx: 5174
 μ : -5.7
 σ : 87.6

Channel 1
mn: -17095
mx: 14336
 μ : -12.3
 σ : 199.0

Channel 2
mn: -13411
mx: 8441
 μ : -15.2
 σ : 149.2

ELMAVAN 3D WAVEFORMS (Measured data sampled at 50 kHz) 51000 packets of 144 samples from 2017-10-19T18:21:03.598.999. Part 146/147

Processed Thu Oct 19 20:29:18 2017 by ELM ver.2012-10-06 from 001__elm20171019_182102__dat00.bin

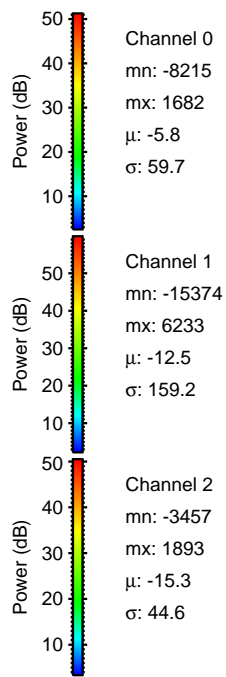
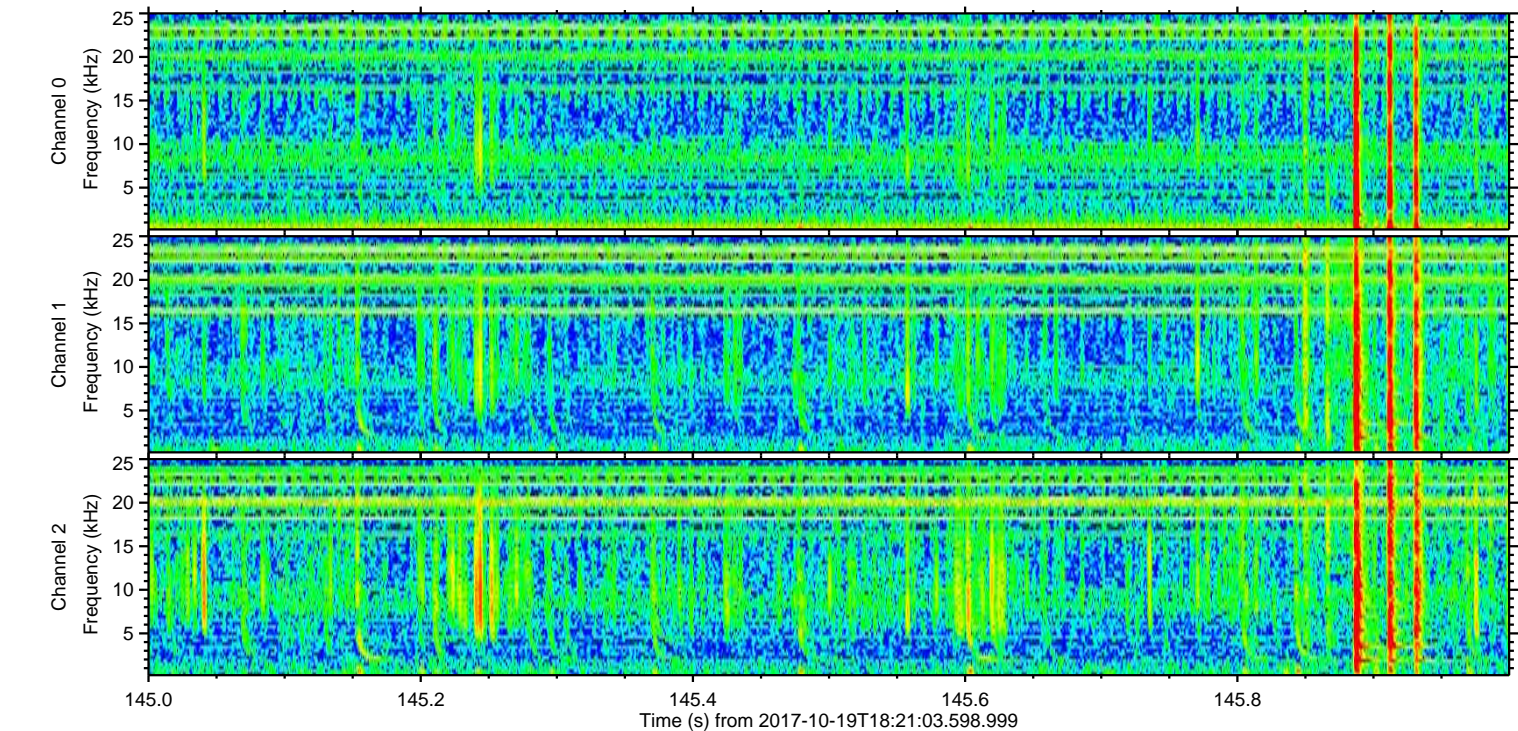
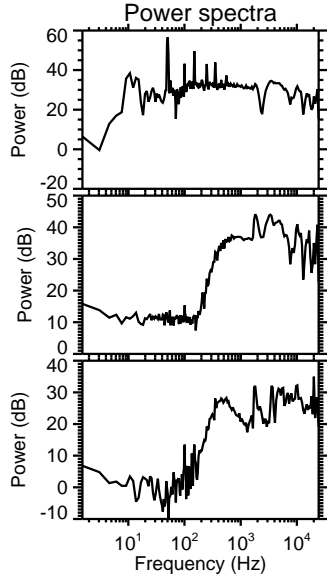
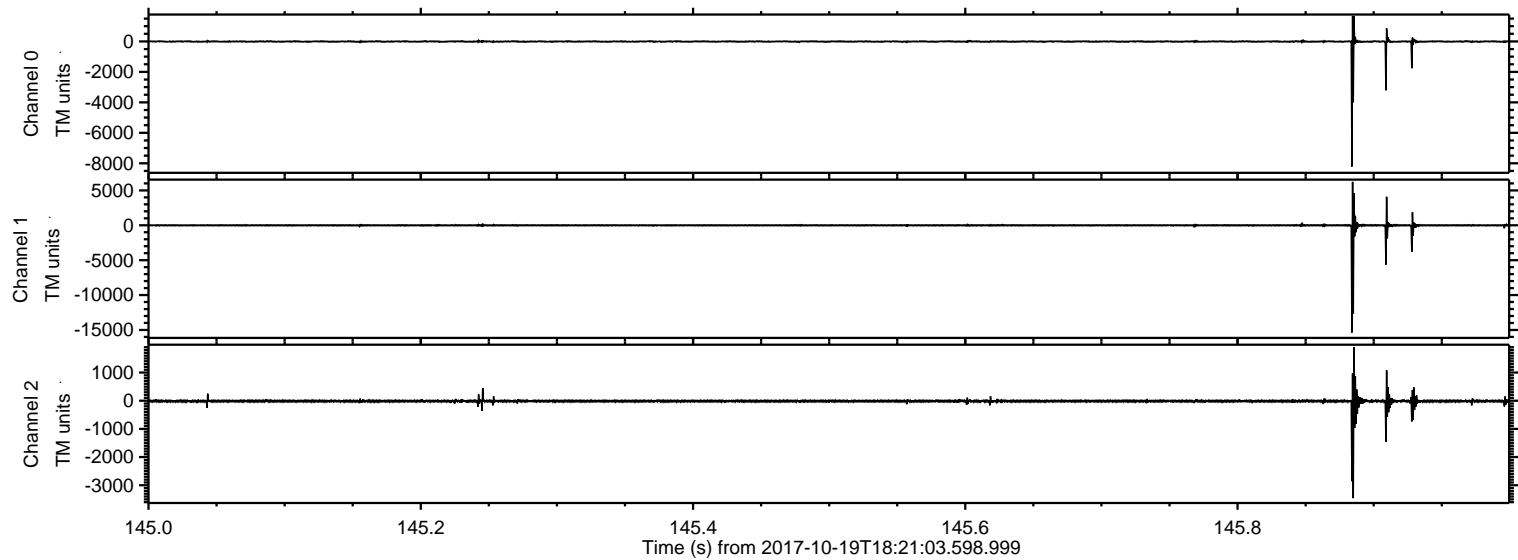

ELMAVAN 3D WAVEFORMS (Measured data sampled at 50 kHz) 51000 packets of 144 samples from 2017-10-19T18:21:03.598.999. Part 72/147

Processed Thu Oct 19 20:29:19 2017 by ELM ver.2012-10-06 from 001__elm20171019_182102__dat00.bin

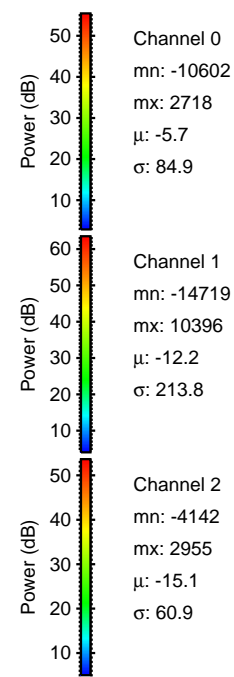
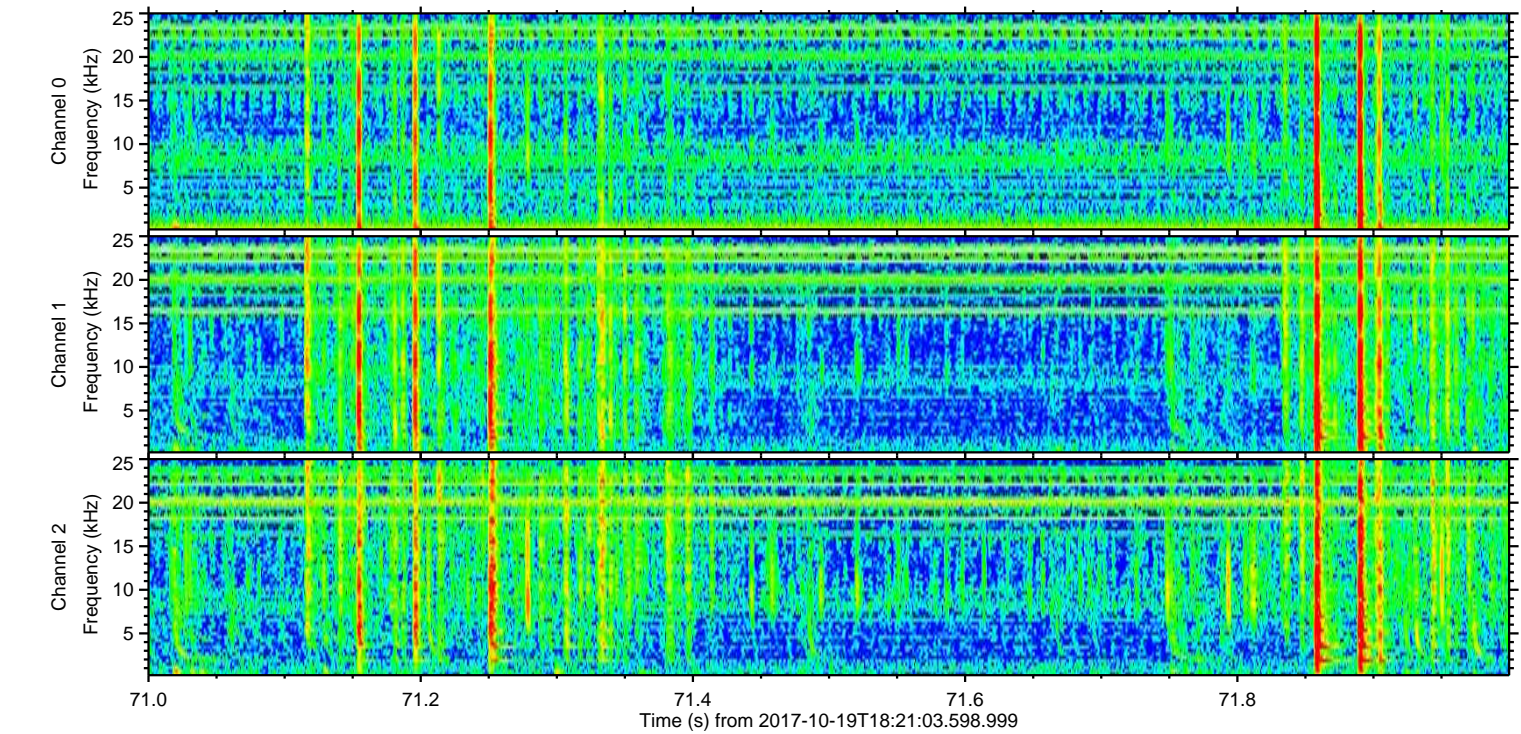
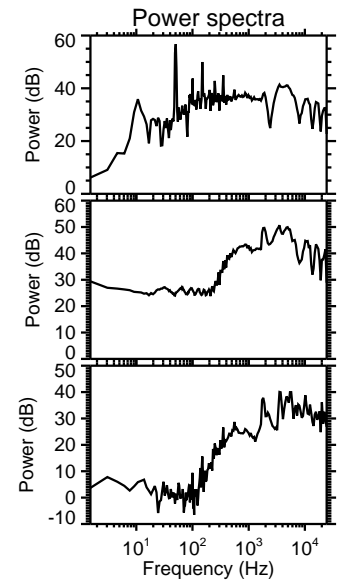
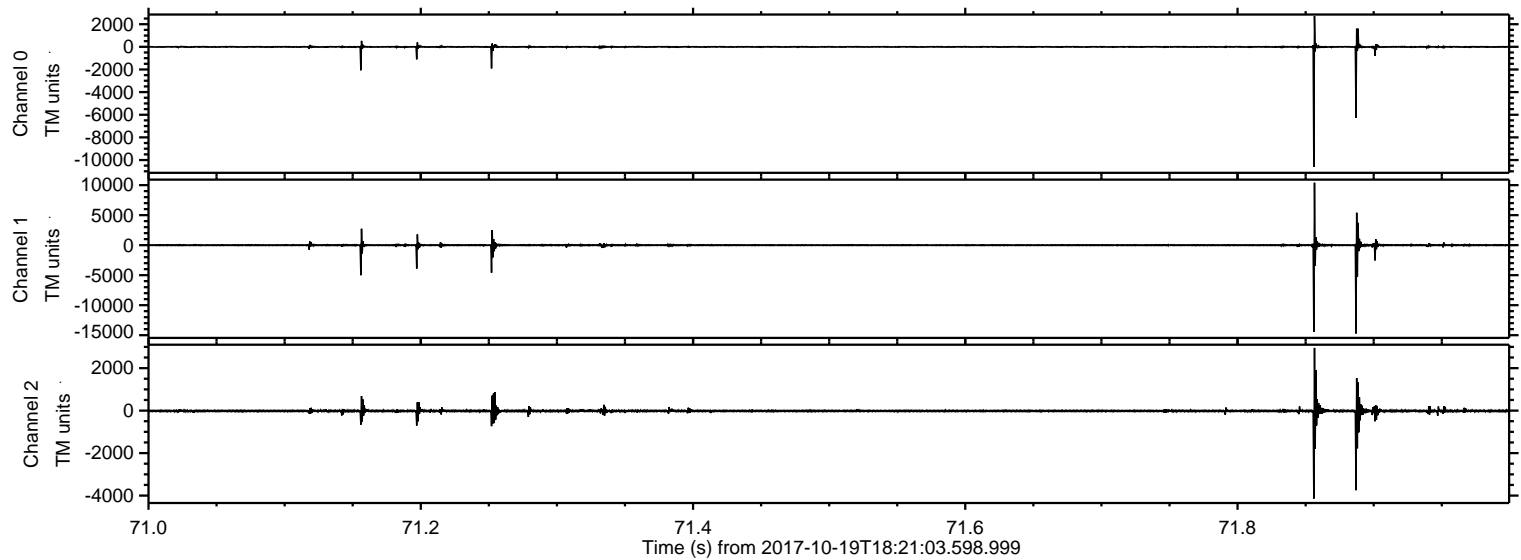

Channel 0
mn: -10602
mx: 2718
 μ : -5.7
 σ : 84.9

Channel 1
mn: -14719
mx: 10396
 μ : -12.2
 σ : 213.8

Channel 2
mn: -4142
mx: 2955
 μ : -15.1
 σ : 60.9

Processed Thu Oct 19 20:29:20 2017 by ELM ver.2012-10-06 from 001__elm20171019_182102__dat00.bin

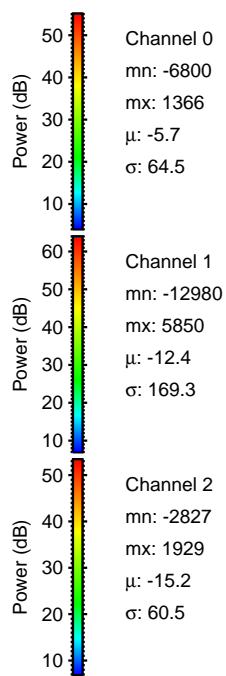
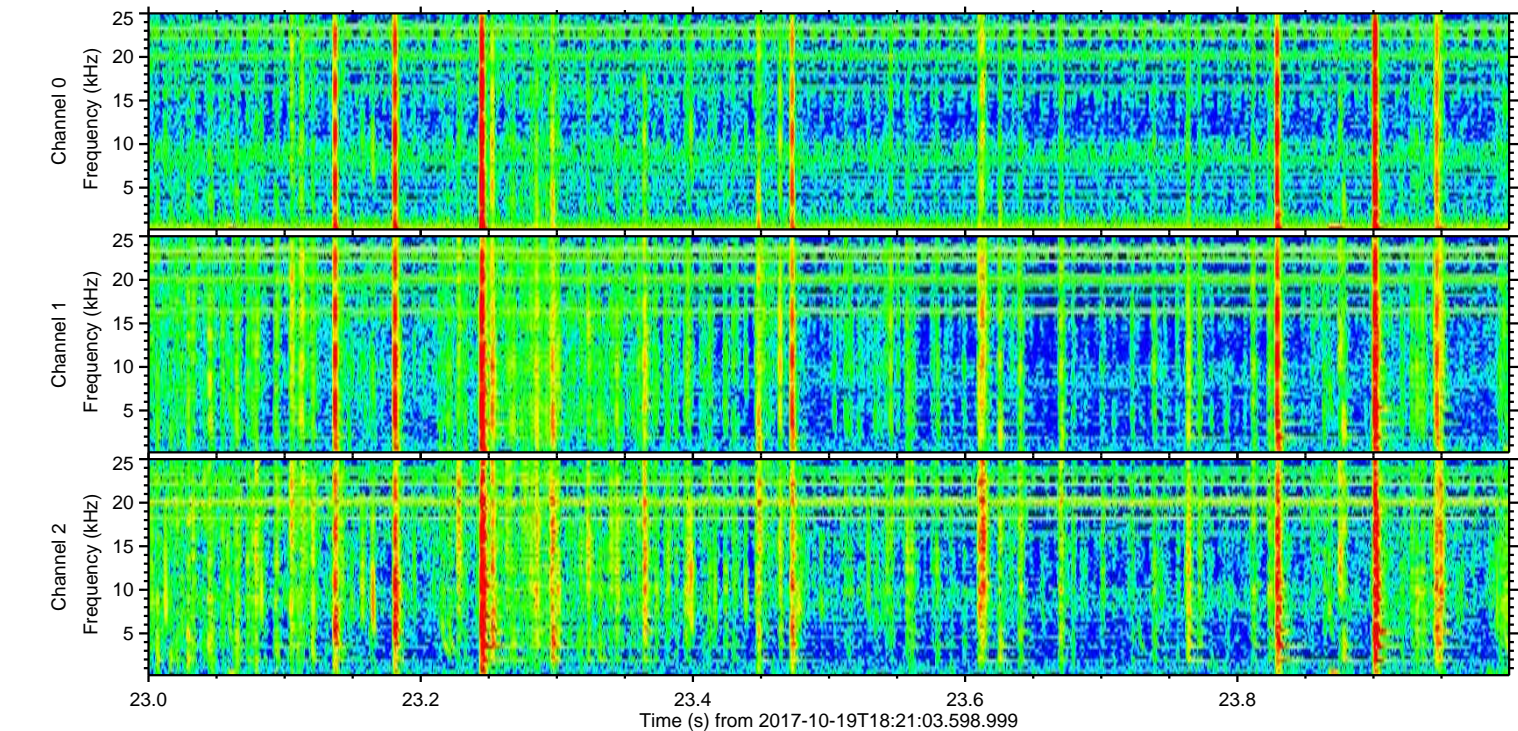
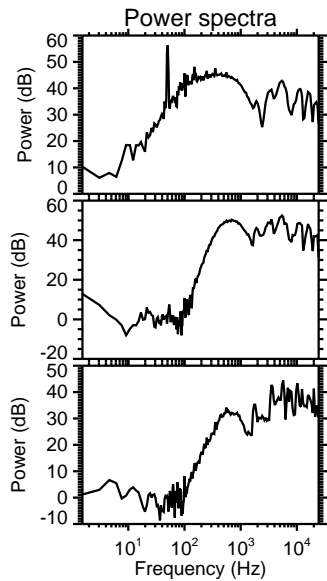
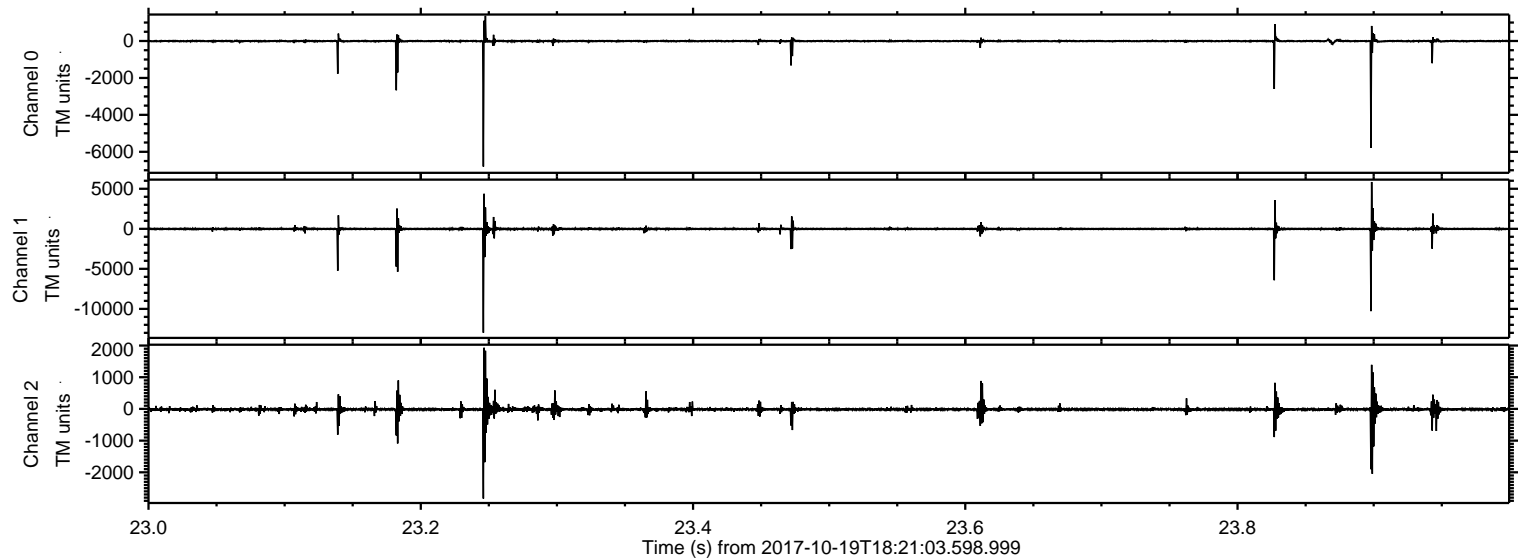

ELMAVAN 3D WAVEFORMS (Measured data sampled at 50 kHz) 51000 packets of 144 samples from 2017-10-19T18:21:03.598.999. Part 130/147

Processed Thu Oct 19 20:29:21 2017 by ELM ver.2012-10-06 from 001__elm20171019_182102__dat00.bin

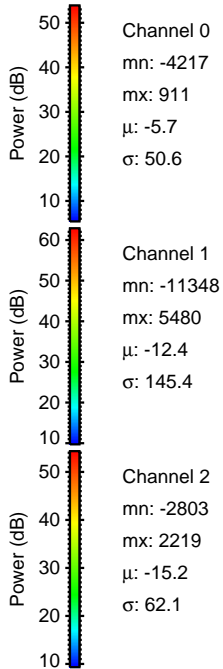
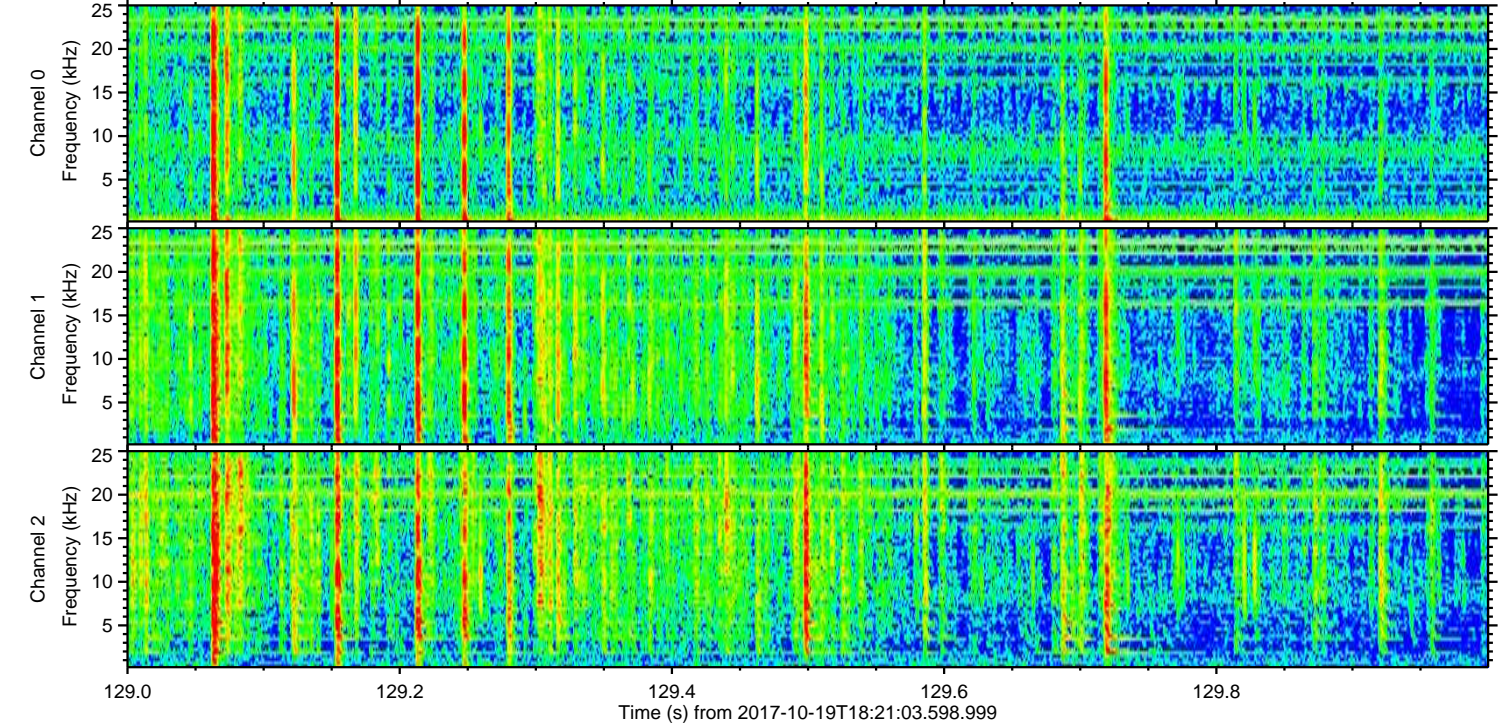
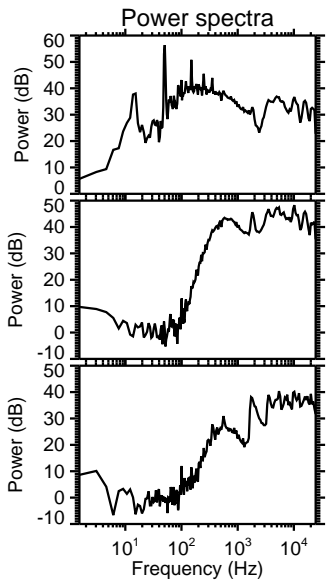
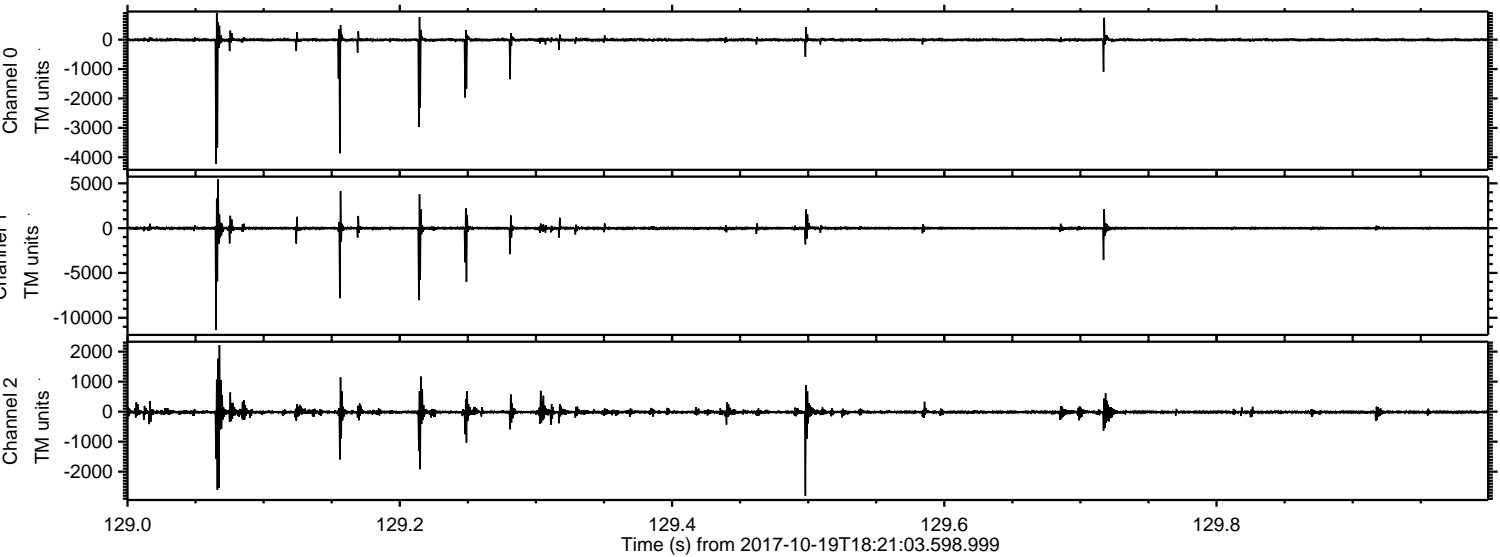

ELMAVAN 3D WAVEFORMS (Measured data sampled at 50 kHz) 51000 packets of 144 samples from 2017-10-19T18:21:03.598.999. Part 43/147

Processed Thu Oct 19 20:29:21 2017 by ELM ver.2012-10-06 from 001__elm20171019_182102__dat00.bin

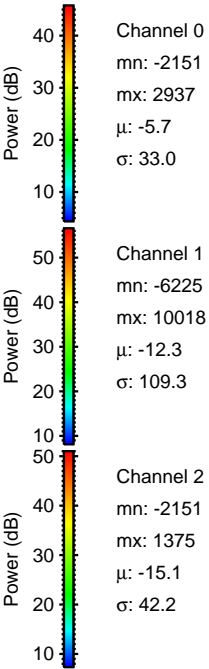
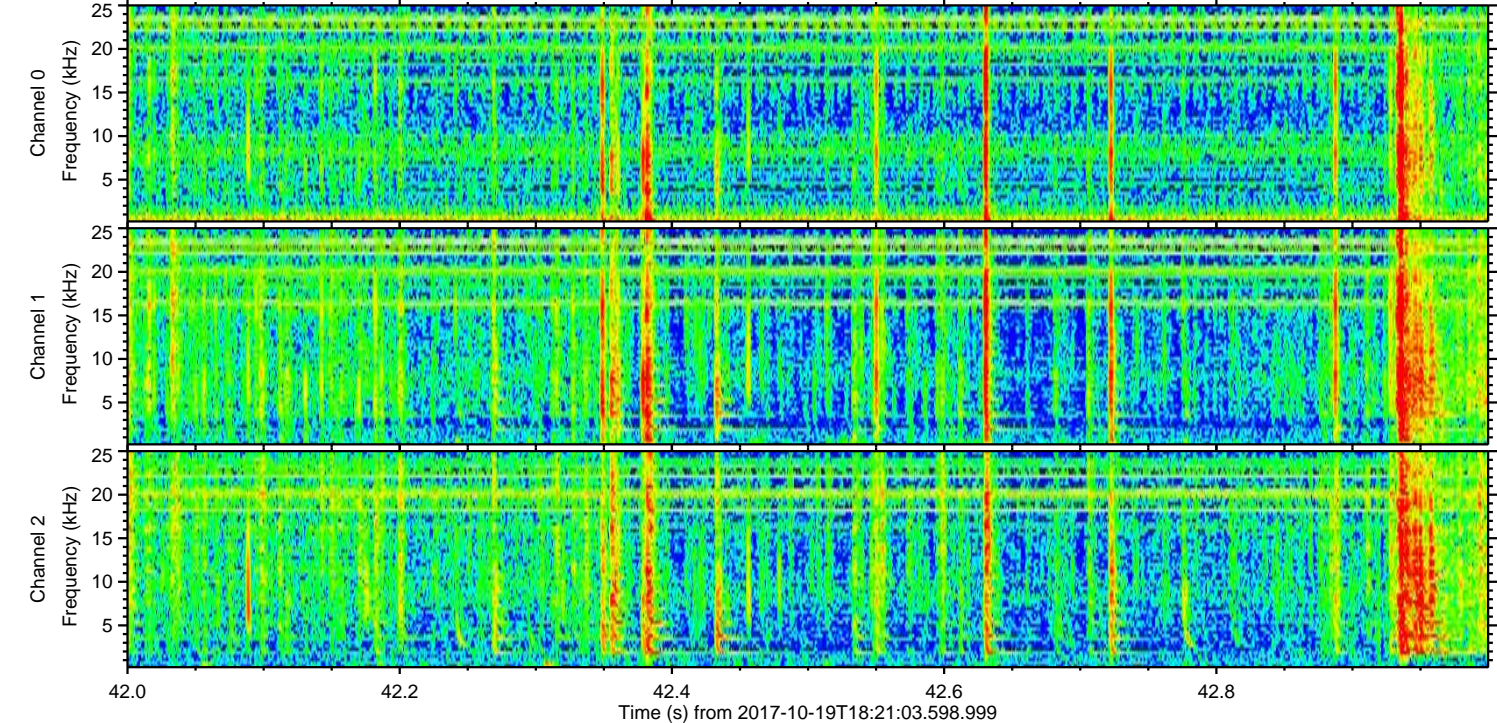
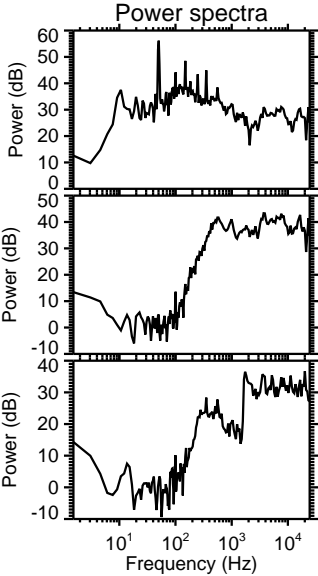
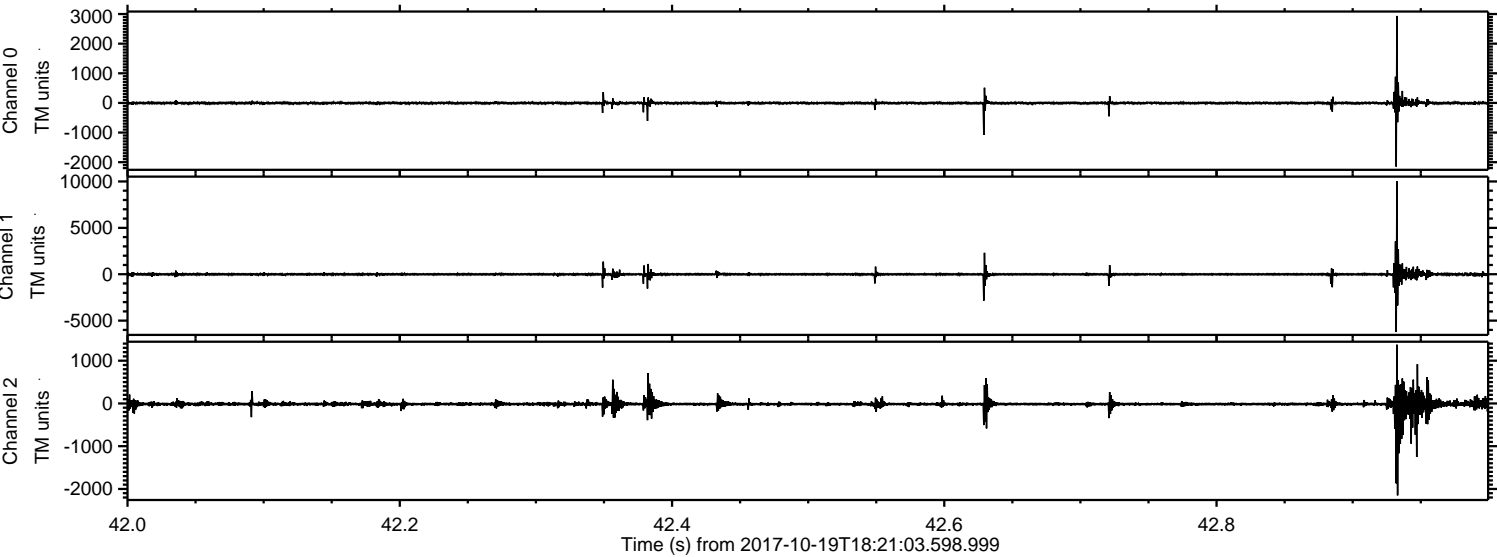

ELMAVAN 3D WAVEFORMS (Measured data sampled at 50 kHz) 51000 packets of 144 samples from 2017-10-19T18:21:03.598.999. Part 47/147

Processed Thu Oct 19 20:29:22 2017 by ELM ver.2012-10-06 from 001__elm20171019_182102__dat00.bin

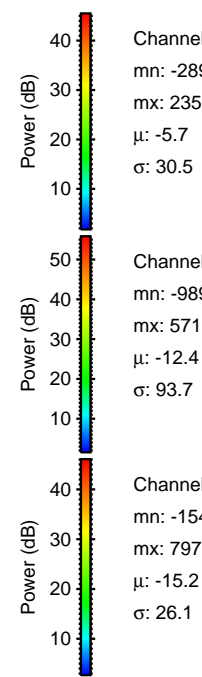
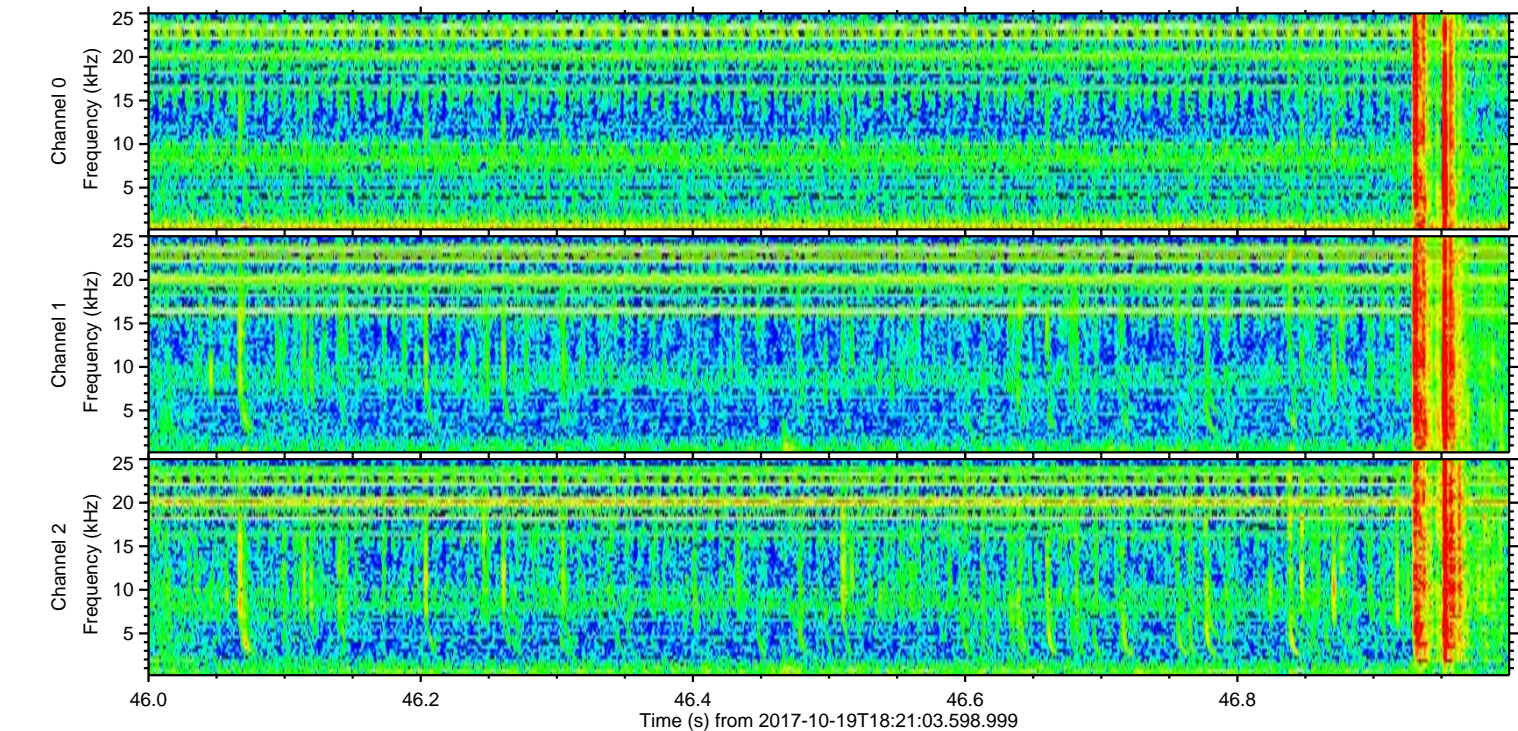
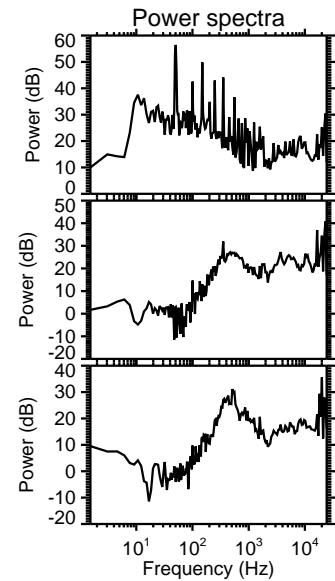
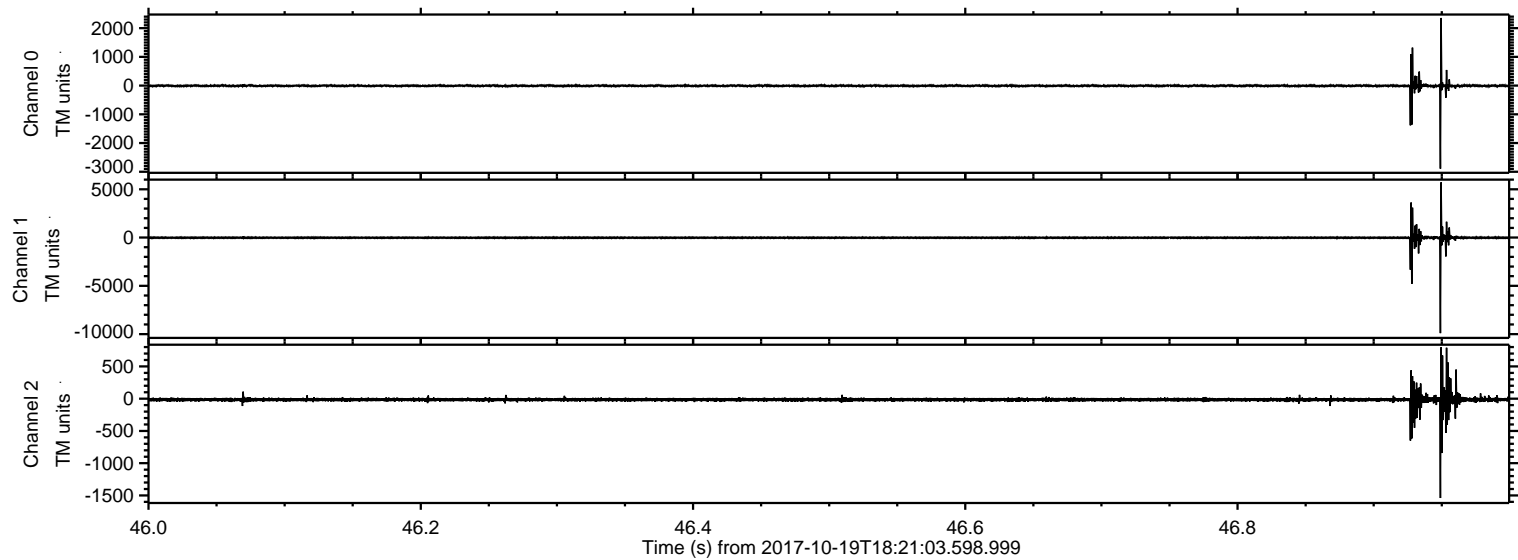

Channel 0
mn: -2891
mx: 2356
 μ : -5.7
 σ : 30.5

Channel 1
mn: -9898
mx: 5713
 μ : -12.4
 σ : 93.7

Channel 2
mn: -1540
mx: 797
 μ : -15.2
 σ : 26.1

Processed Thu Oct 19 20:29:23 2017 by ELM ver.2012-10-06 from 001__elm20171019_182102__dat00.bin

