

# ELMAVAN 3D WAVEFORMS (Measured data sampled at 50 kHz) 51000 packets of 144 samples from 2017-10-19T11:00:44.272.999.

Processed Thu Oct 19 13:08:17 2017 by ELM ver.2012-10-06 from 001\_\_elm20171019\_110043\_\_dat00.bin

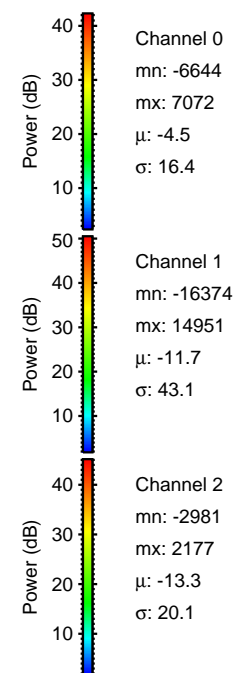

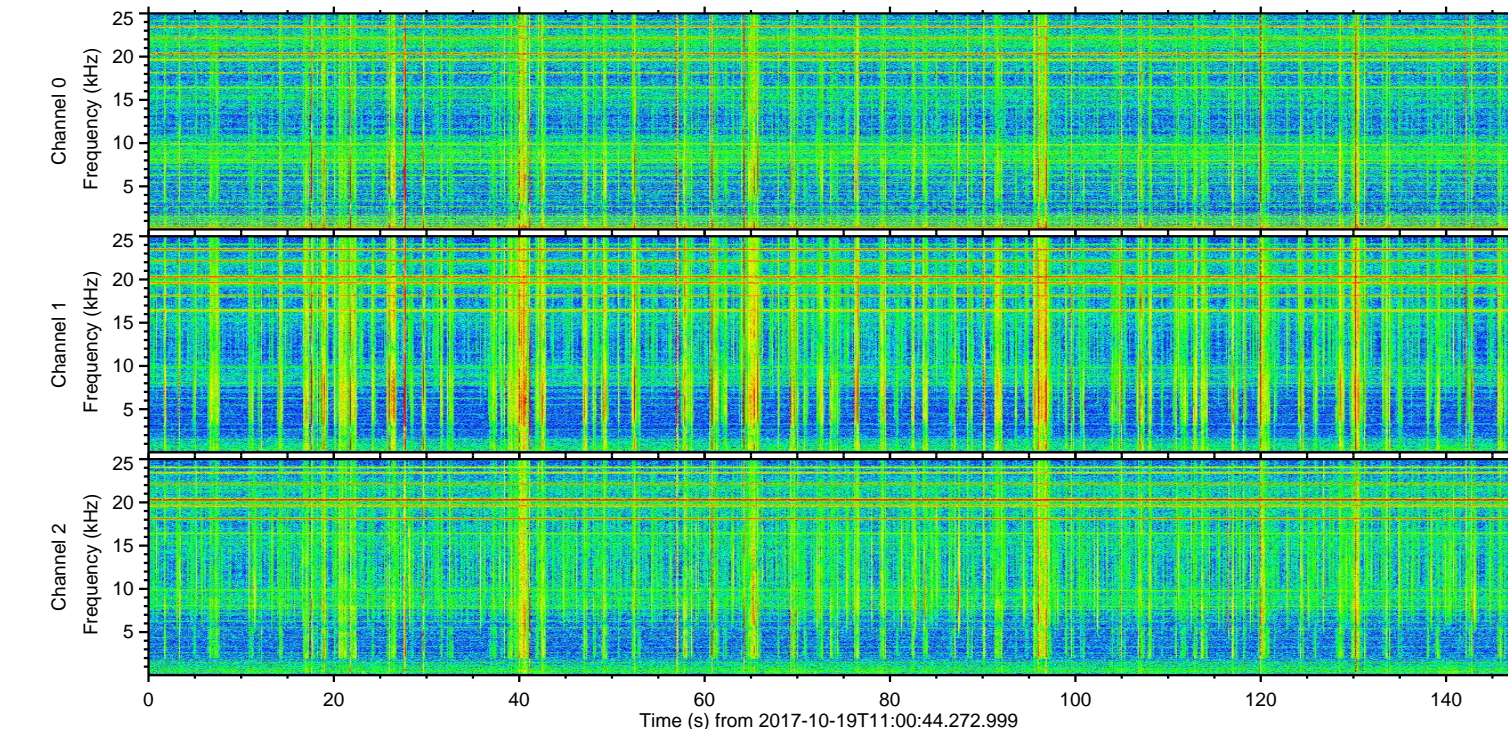
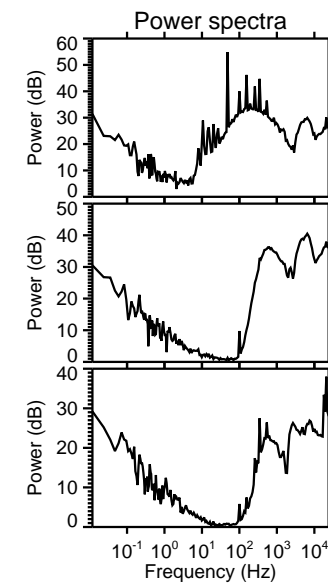
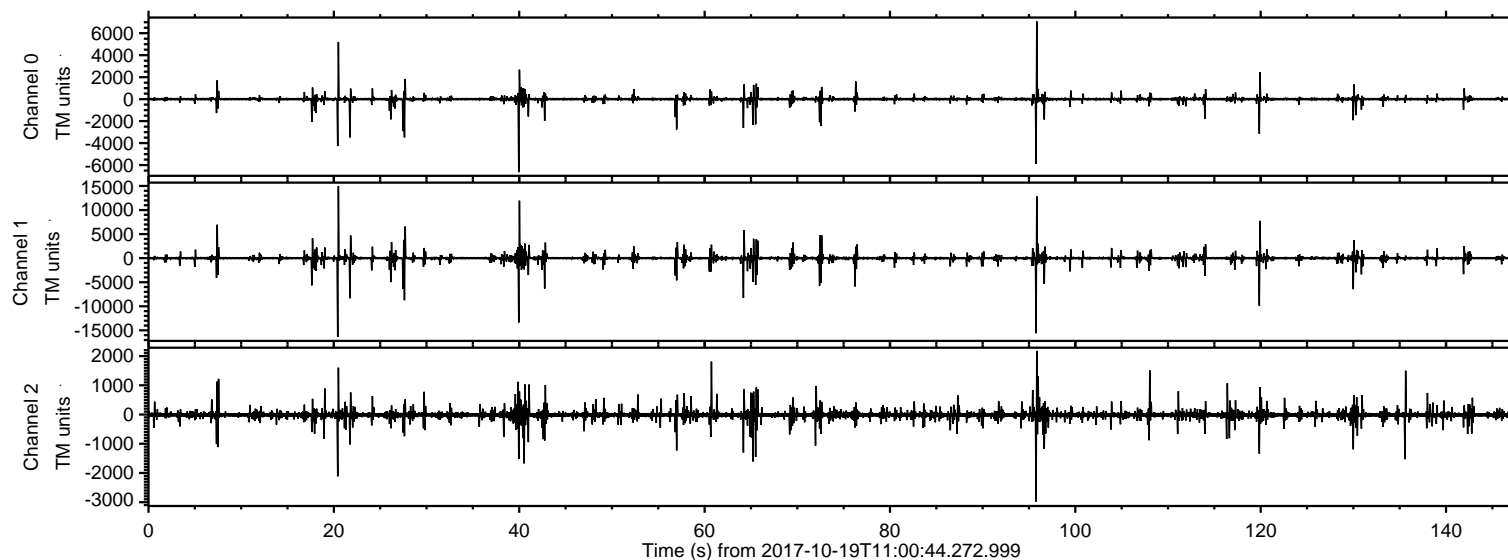

ELMAVAN 3D WAVEFORMS (Measured data sampled at 50 kHz) 51000 packets of 144 samples from 2017-10-19T11:00:44.272.999. Part 21/147

Processed Thu Oct 19 13:08:26 2017 by ELM ver.2012-10-06 from 001\_\_elm20171019\_110043\_\_dat00.bin

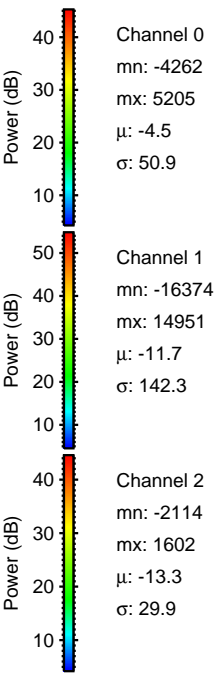
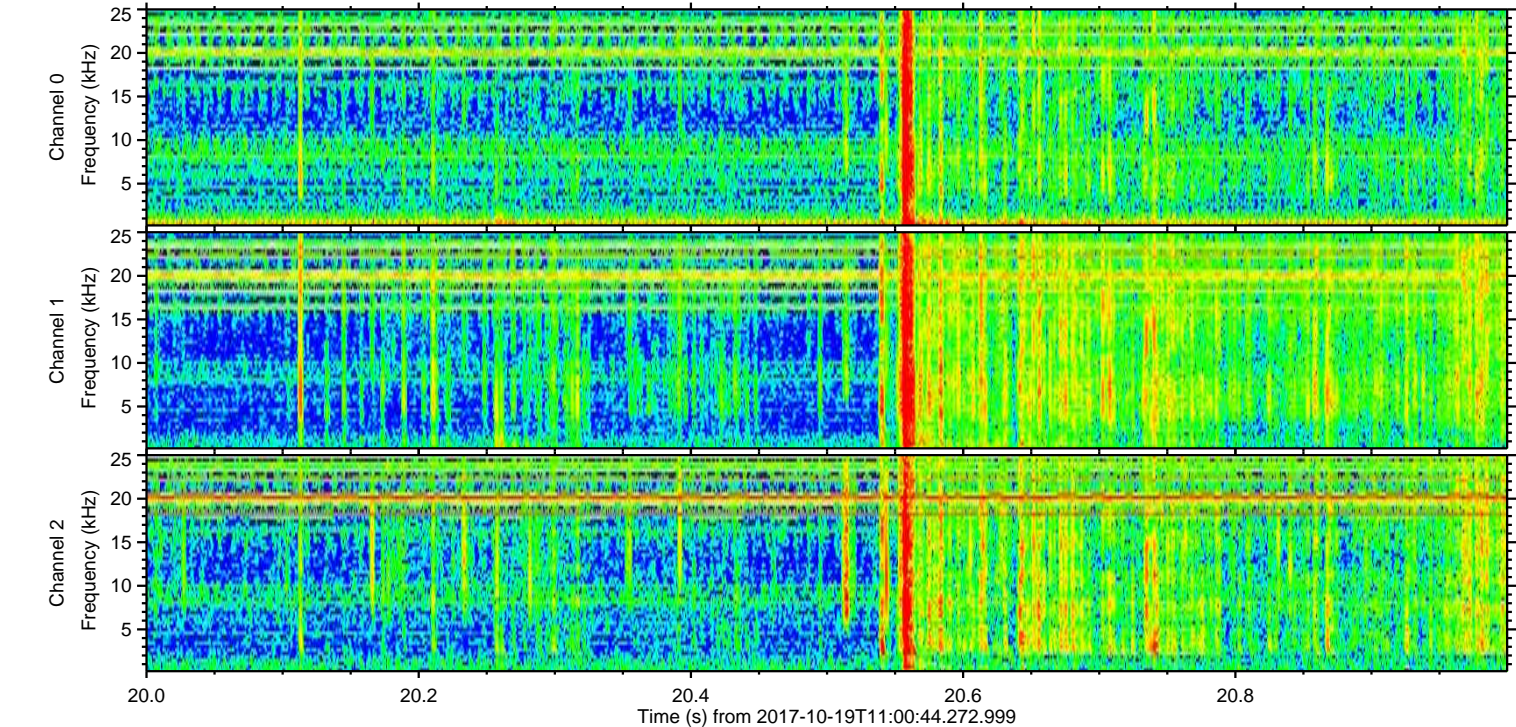
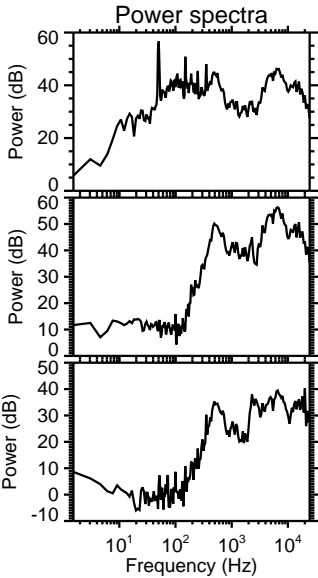
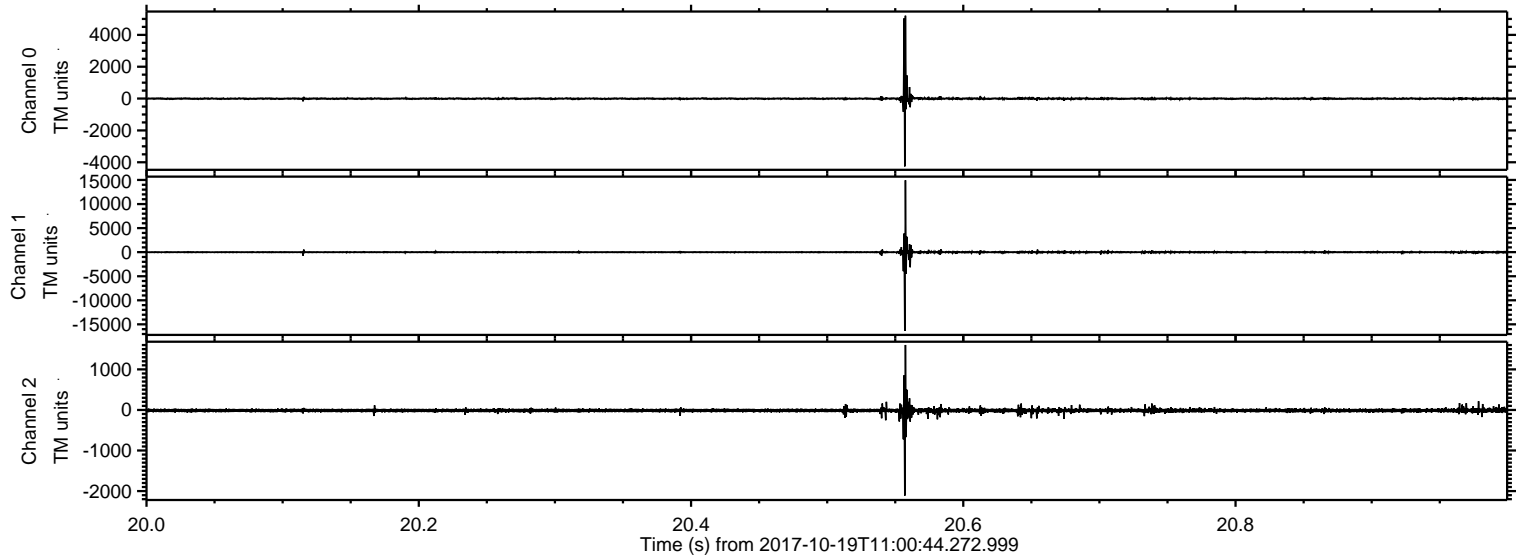



Processed Thu Oct 19 13:08:27 2017 by ELM ver.2012-10-06 from 001\_\_elm20171019\_110043\_\_dat00.bin

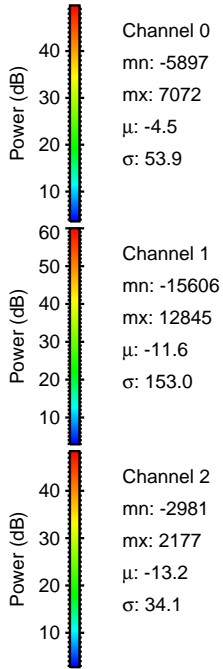
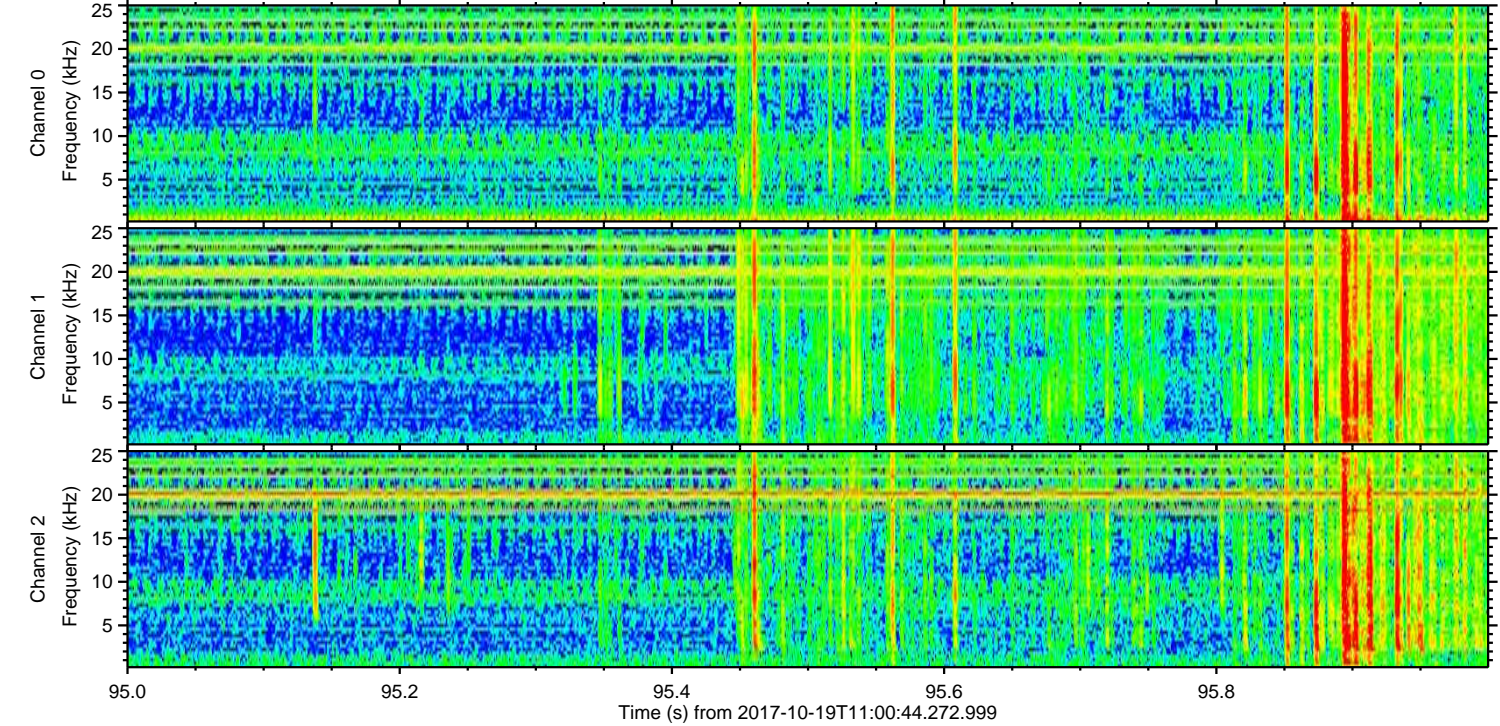
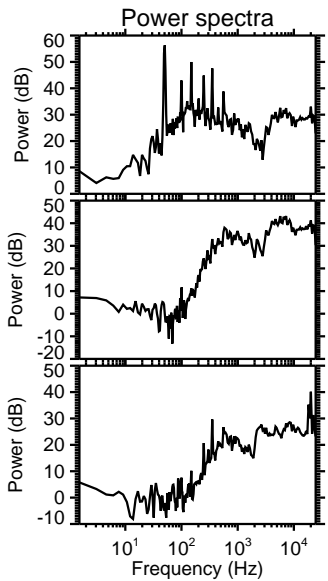
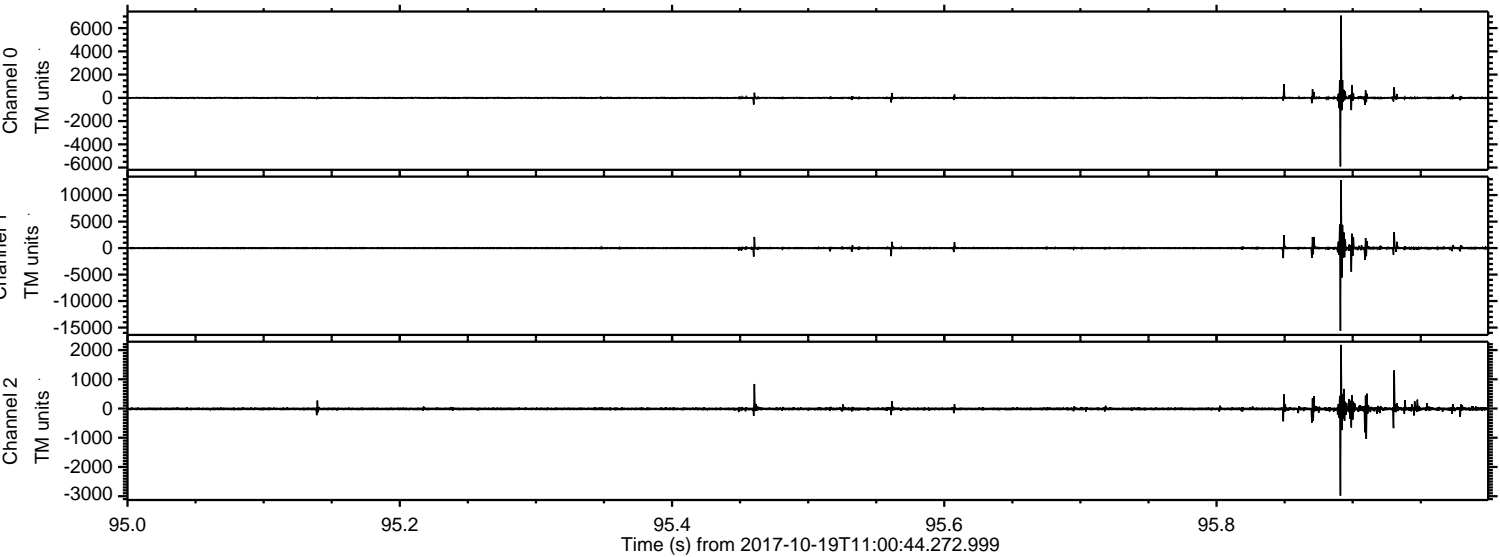



ELMAVAN 3D WAVEFORMS (Measured data sampled at 50 kHz) 51000 packets of 144 samples from 2017-10-19T11:00:44.272.999. Part 40/147

Processed Thu Oct 19 13:08:28 2017 by ELM ver.2012-10-06 from 001\_\_elm20171019\_110043\_\_dat00.bin

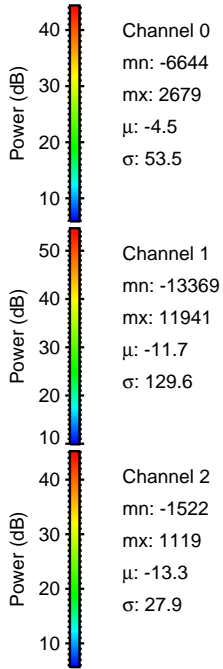
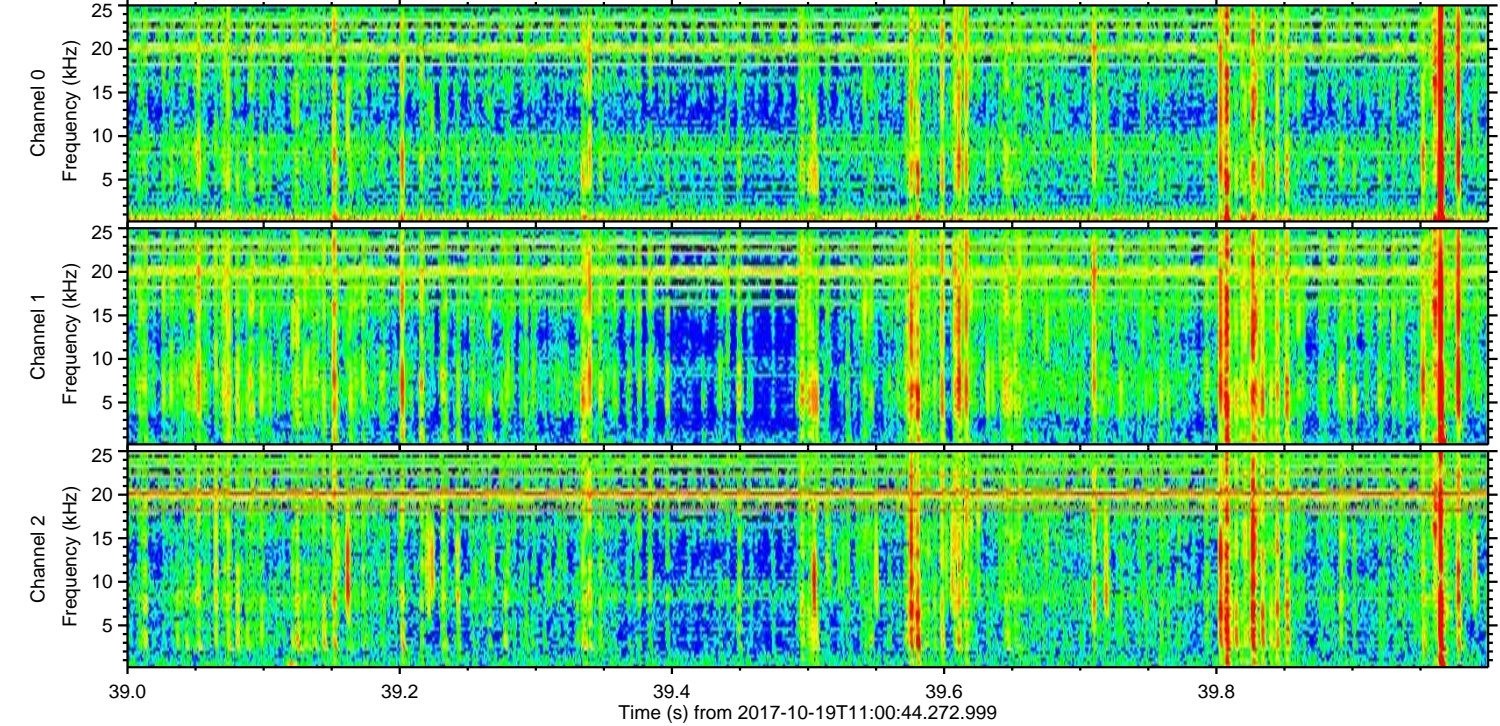
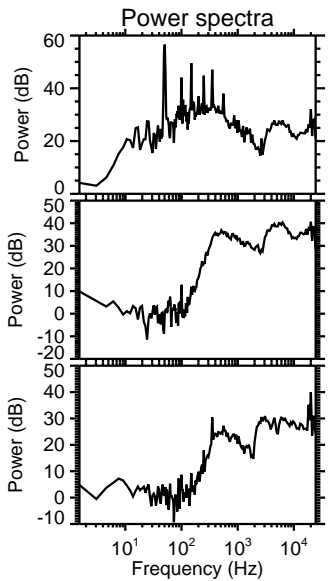
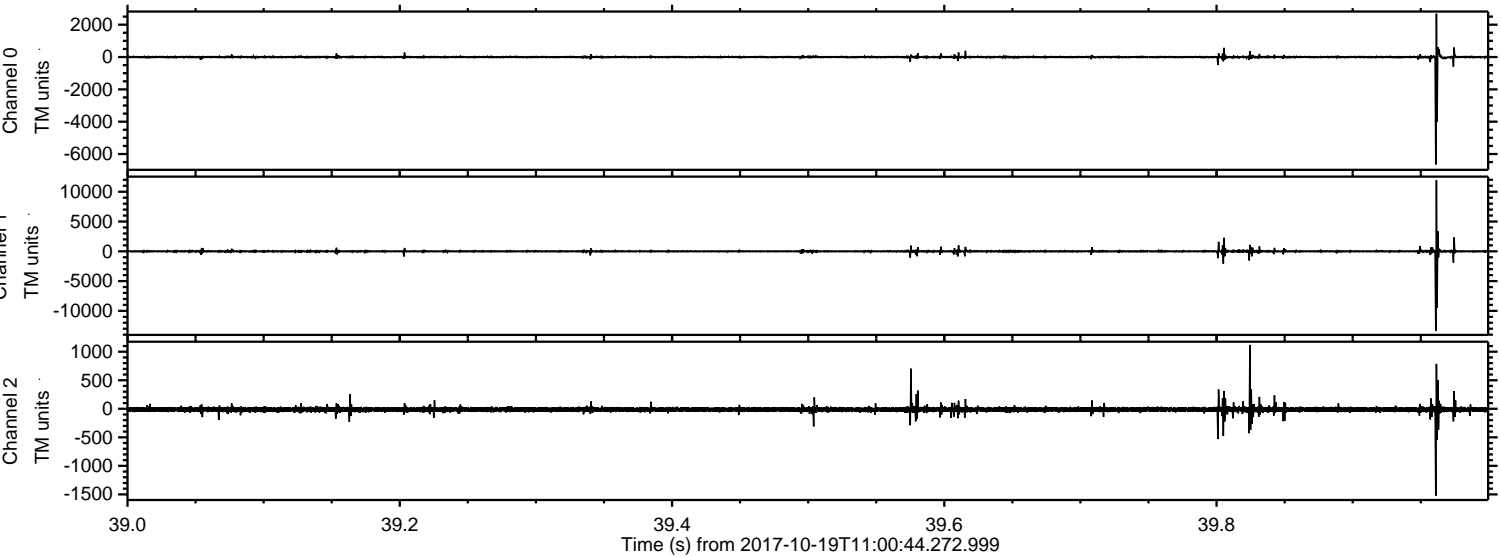



ELMAVAN 3D WAVEFORMS (Measured data sampled at 50 kHz) 51000 packets of 144 samples from 2017-10-19T11:00:44.272.999. Part 120/147

Processed Thu Oct 19 13:08:29 2017 by ELM ver.2012-10-06 from 001\_\_elm20171019\_110043\_\_dat00.bin

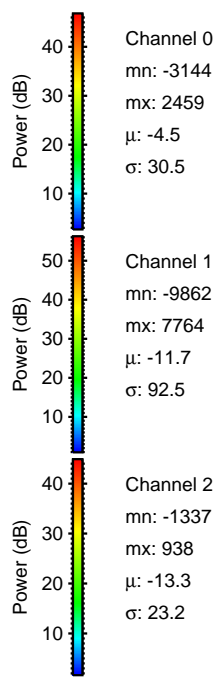
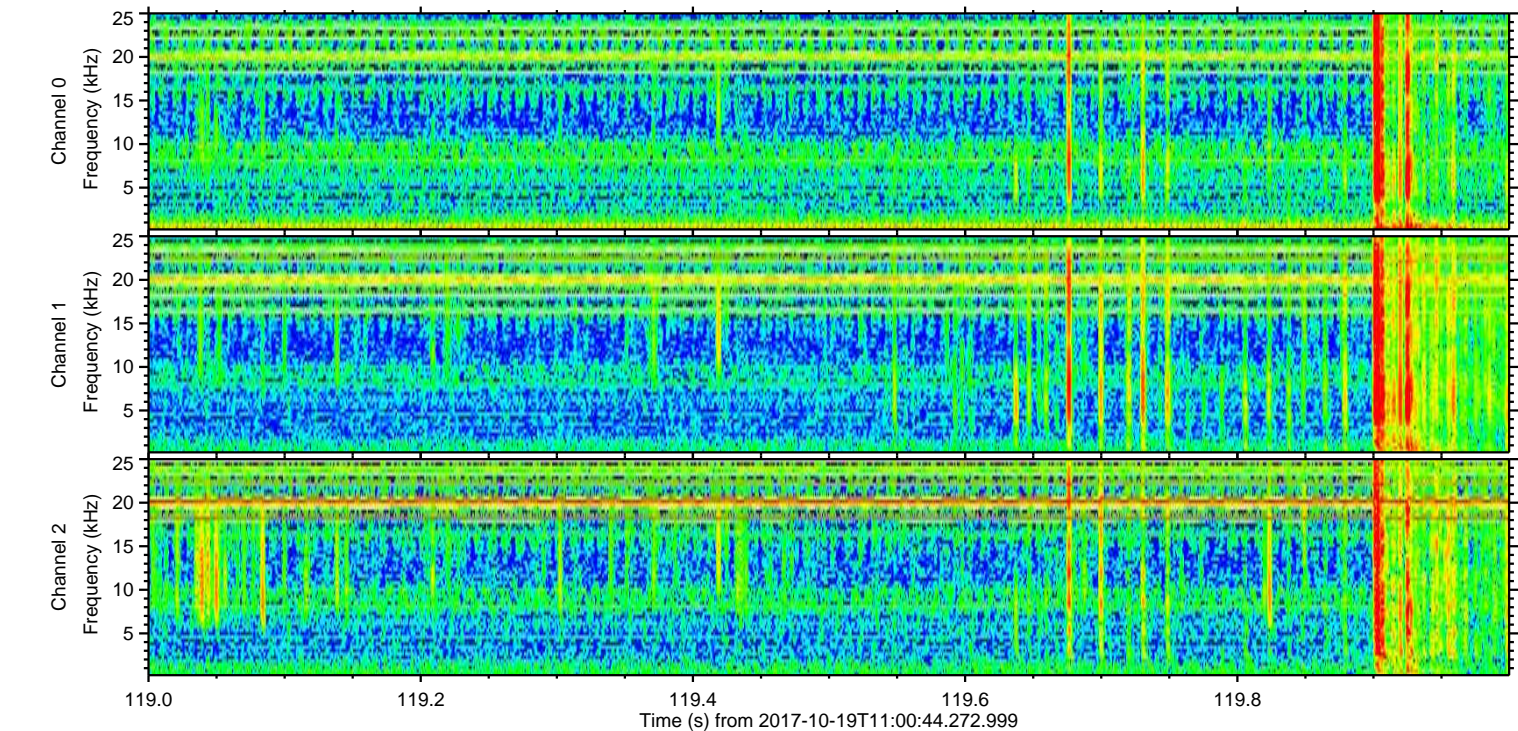
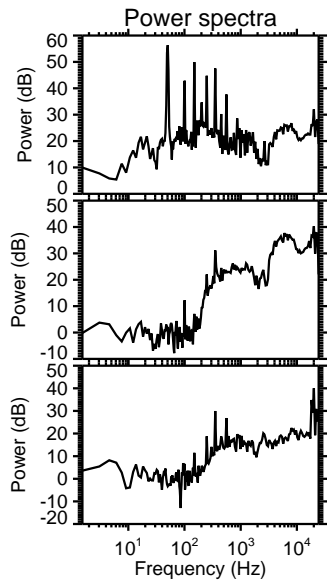
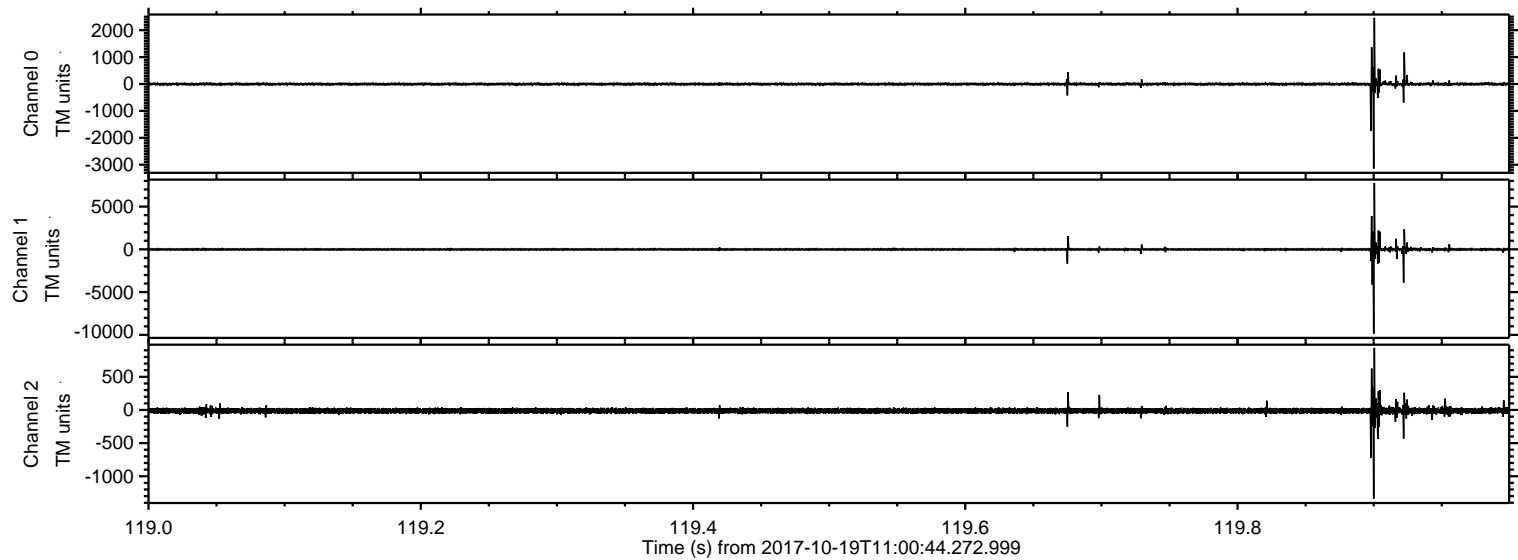



ELMAVAN 3D WAVEFORMS (Measured data sampled at 50 kHz) 51000 packets of 144 samples from 2017-10-19T11:00:44.272.999. Part 28/147

Processed Thu Oct 19 13:08:30 2017 by ELM ver.2012-10-06 from 001\_\_elm20171019\_110043\_\_dat00.bin

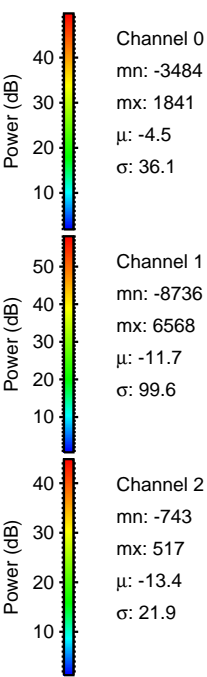
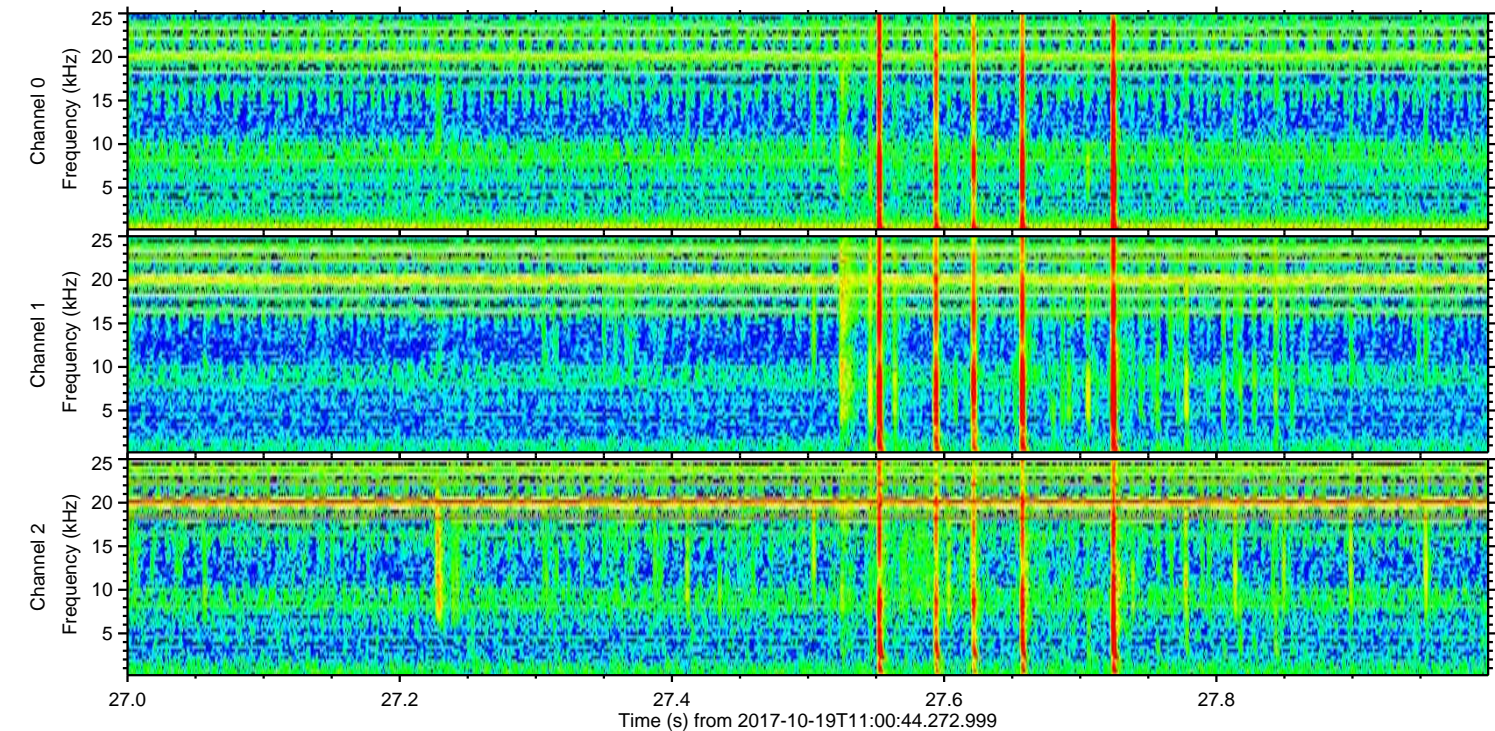
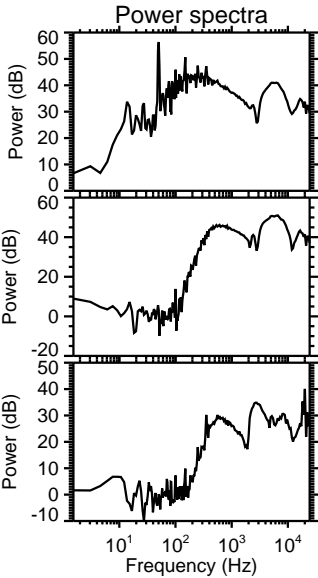
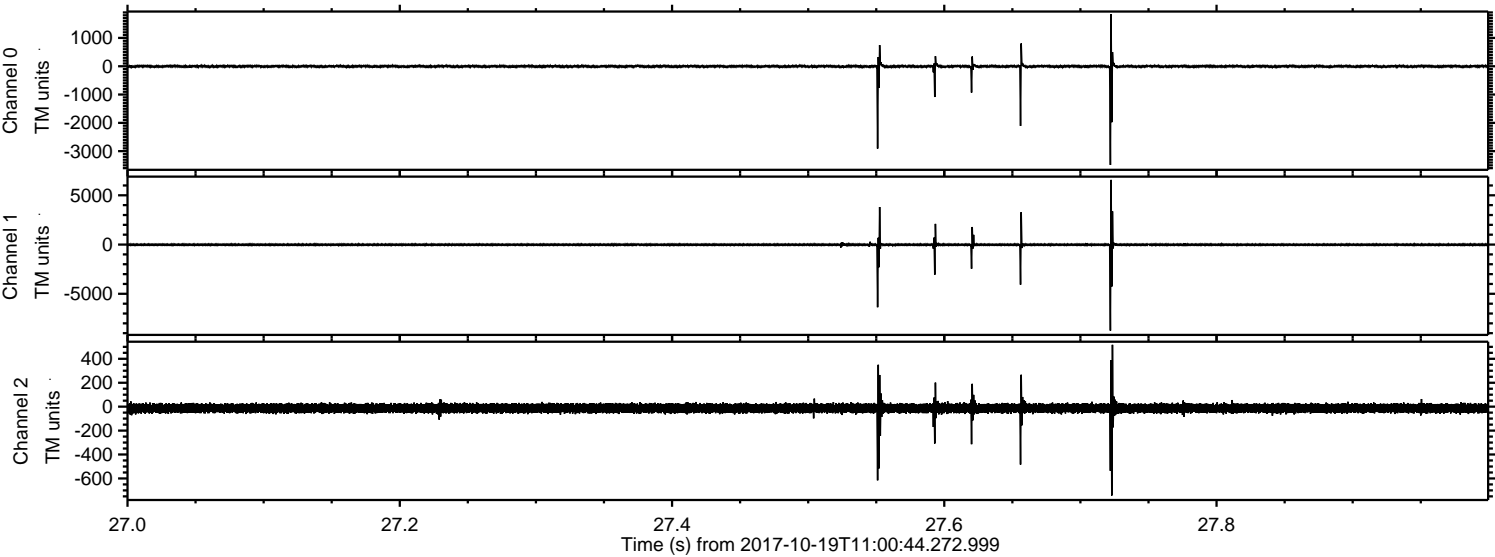



Processed Thu Oct 19 13:08:30 2017 by ELM ver.2012-10-06 from 001\_\_elm20171019\_110043\_\_dat00.bin

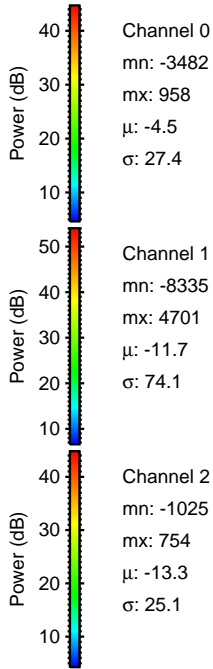
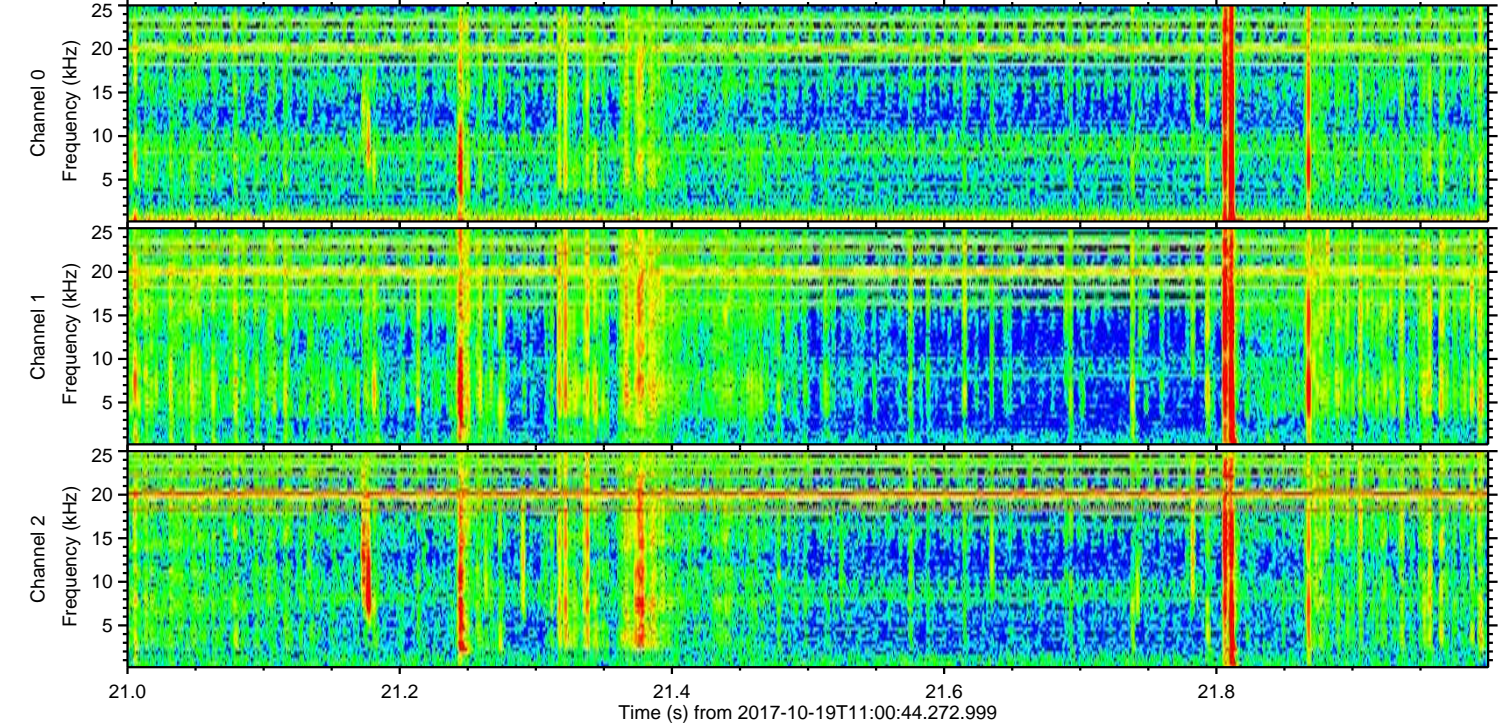
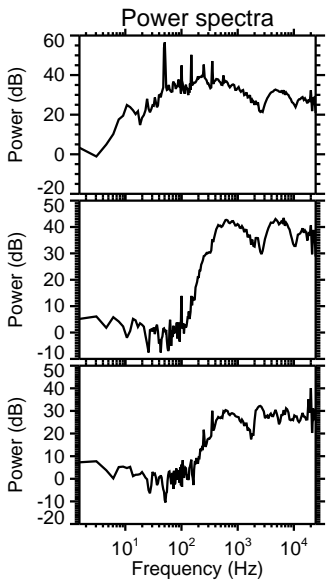
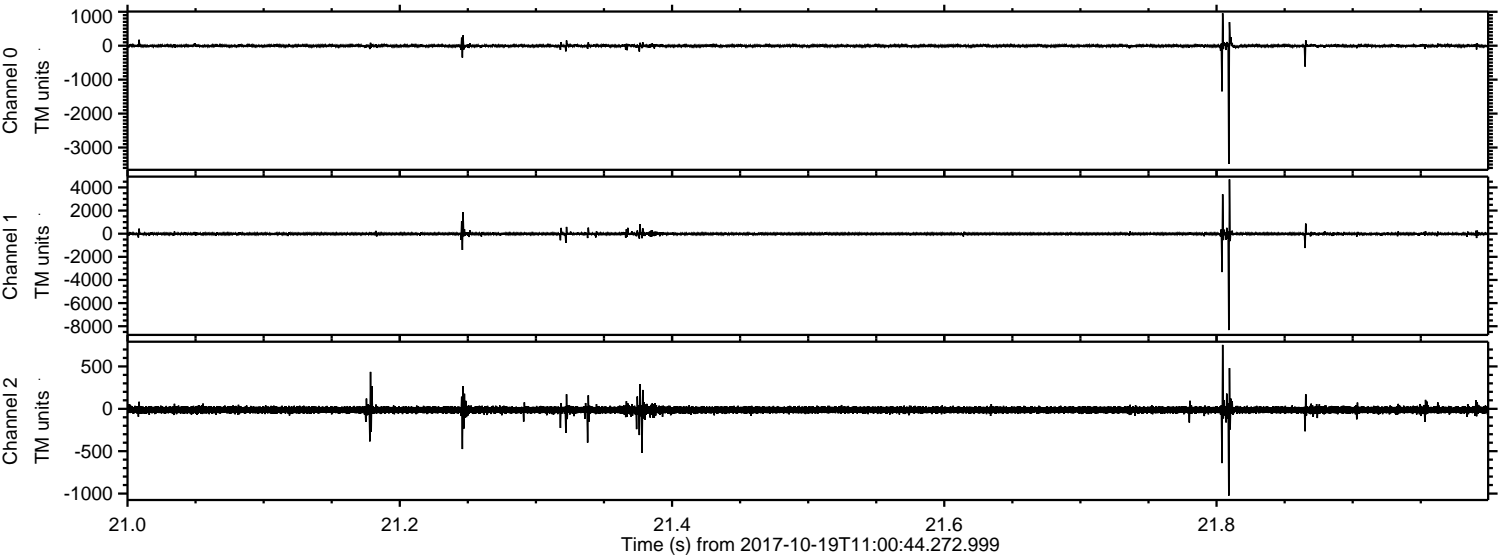

Channel 0  
mn: -3482  
mx: 958  
 $\mu$ : -4.5  
 $\sigma$ : 27.4

Channel 1  
mn: -8335  
mx: 4701  
 $\mu$ : -11.7  
 $\sigma$ : 74.1

Channel 2  
mn: -1025  
mx: 754  
 $\mu$ : -13.3  
 $\sigma$ : 25.1



Processed Thu Oct 19 13:08:31 2017 by ELM ver.2012-10-06 from 001\_\_elm20171019\_110043\_\_dat00.bin

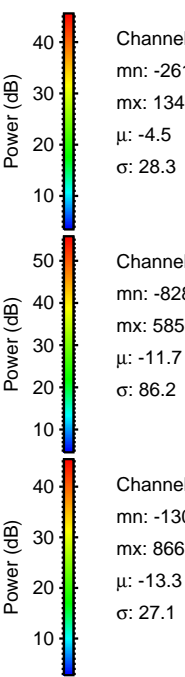
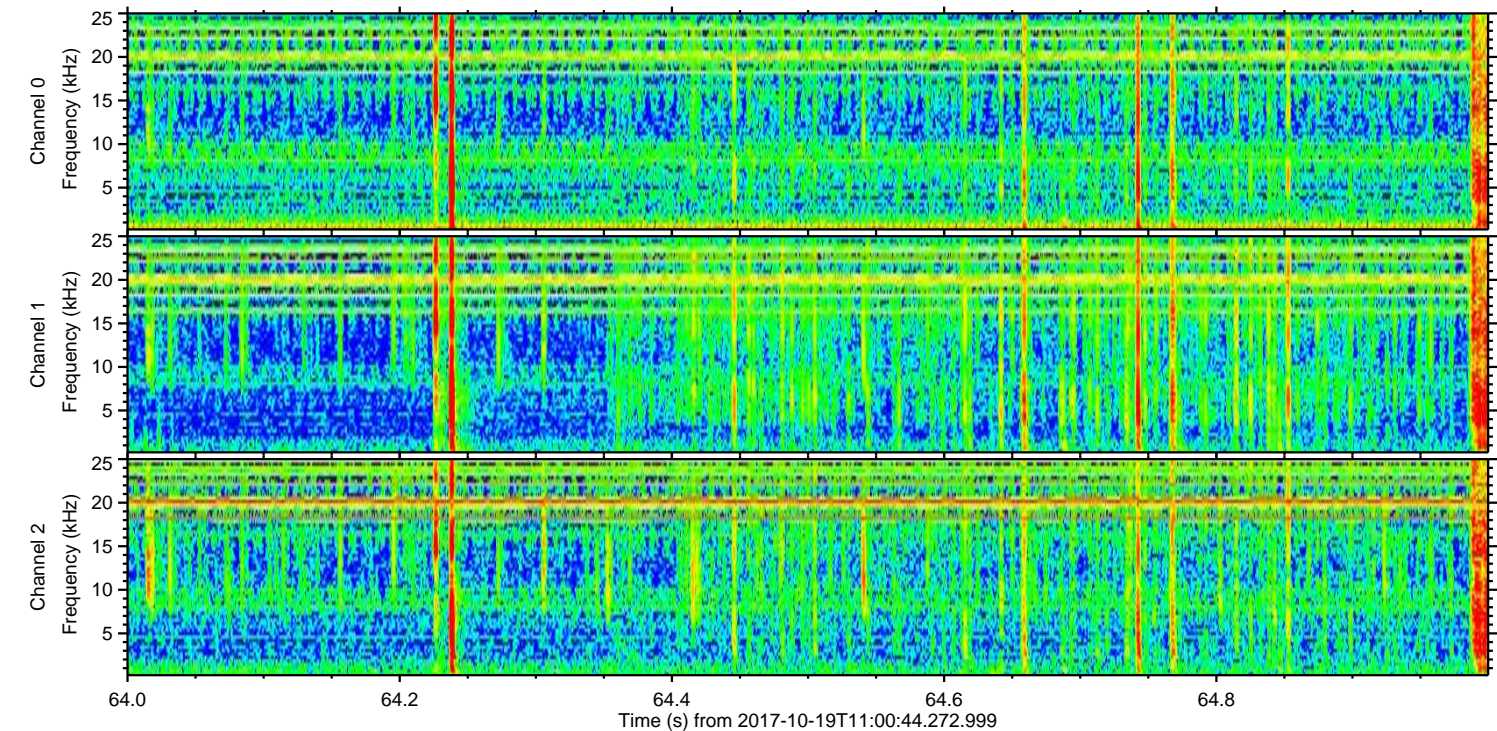
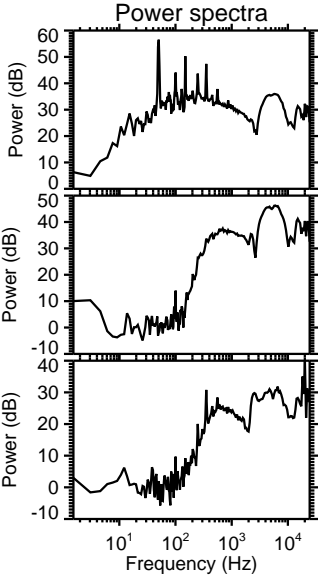
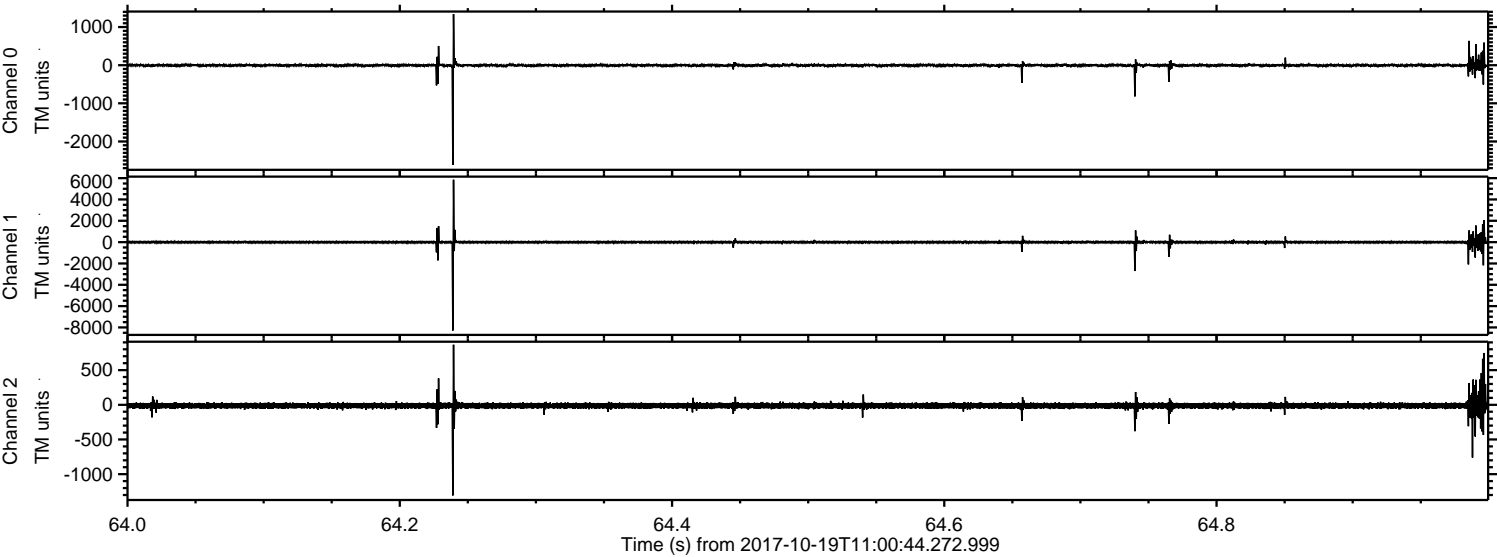

Channel 0  
mn: -2613  
mx: 1340  
 $\mu$ : -4.5  
 $\sigma$ : 28.3

Channel 1  
mn: -8287  
mx: 5850  
 $\mu$ : -11.7  
 $\sigma$ : 86.2

Channel 2  
mn: -1307  
mx: 866  
 $\mu$ : -13.3  
 $\sigma$ : 27.1



Processed Thu Oct 19 13:08:32 2017 by ELM ver.2012-10-06 from 001\_\_elm20171019\_110043\_\_dat00.bin

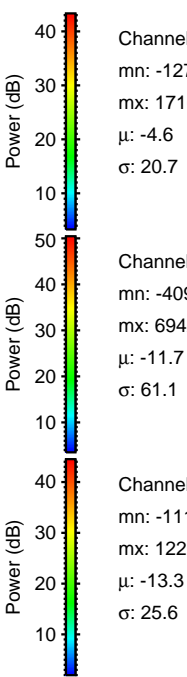
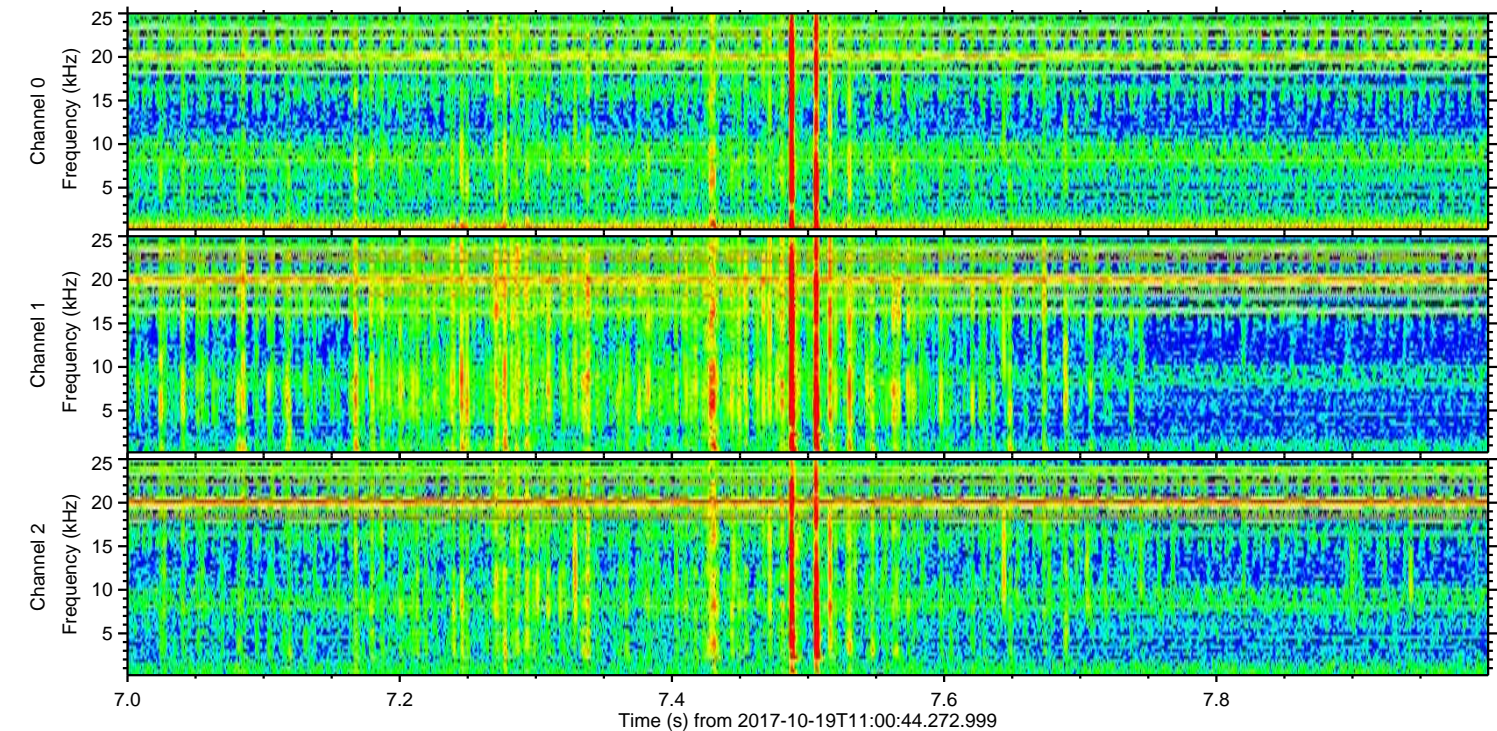
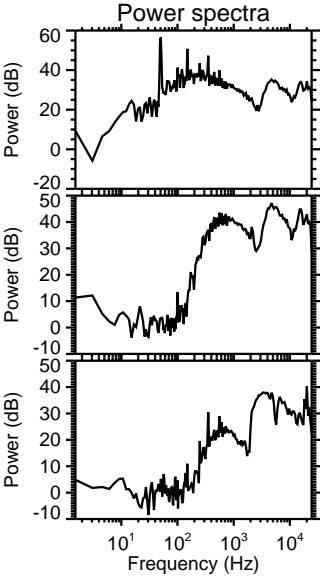
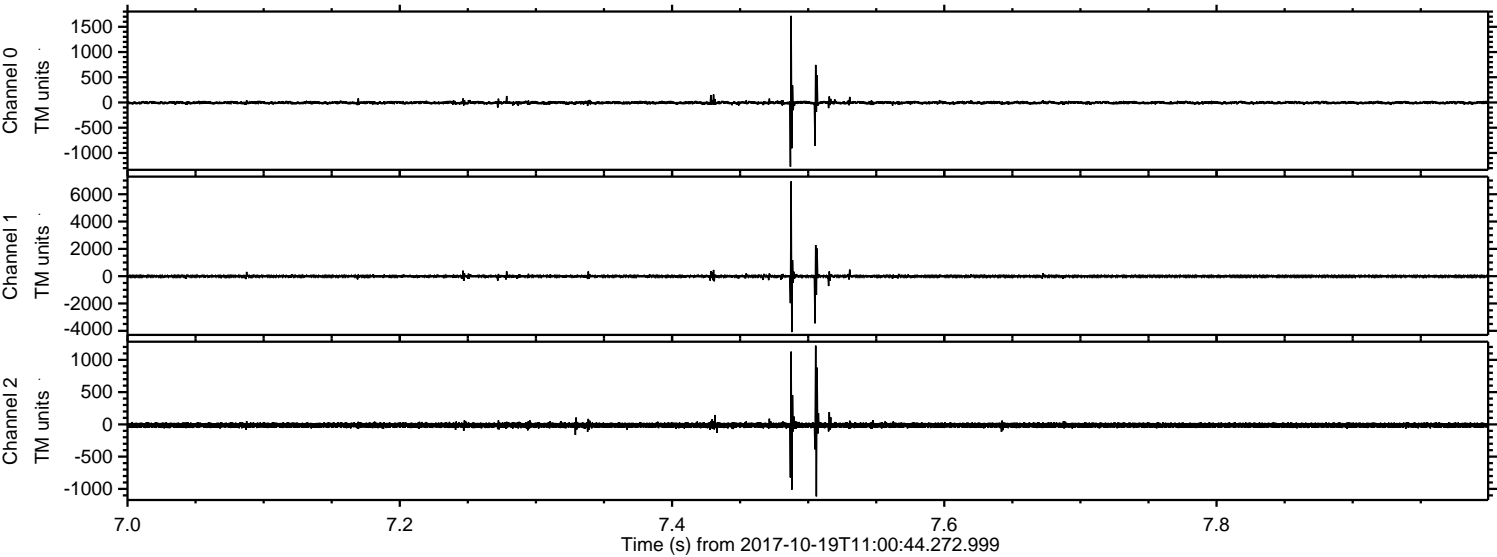

Channel 0  
mn: -1270  
mx: 1716  
 $\mu$ : -4.6  
 $\sigma$ : 20.7

Channel 1  
mn: -4095  
mx: 6942  
 $\mu$ : -11.7  
 $\sigma$ : 61.1

Channel 2  
mn: -1116  
mx: 1220  
 $\mu$ : -13.3  
 $\sigma$ : 25.6



ELMAVAN 3D WAVEFORMS (Measured data sampled at 50 kHz) 51000 packets of 144 samples from 2017-10-19T11:00:44.272.999. Part 131/147

Processed Thu Oct 19 13:08:33 2017 by ELM ver.2012-10-06 from 001\_\_elm20171019\_110043\_\_dat00.bin

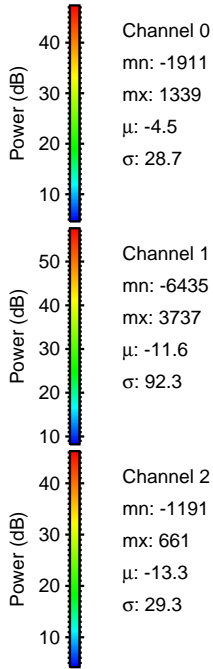
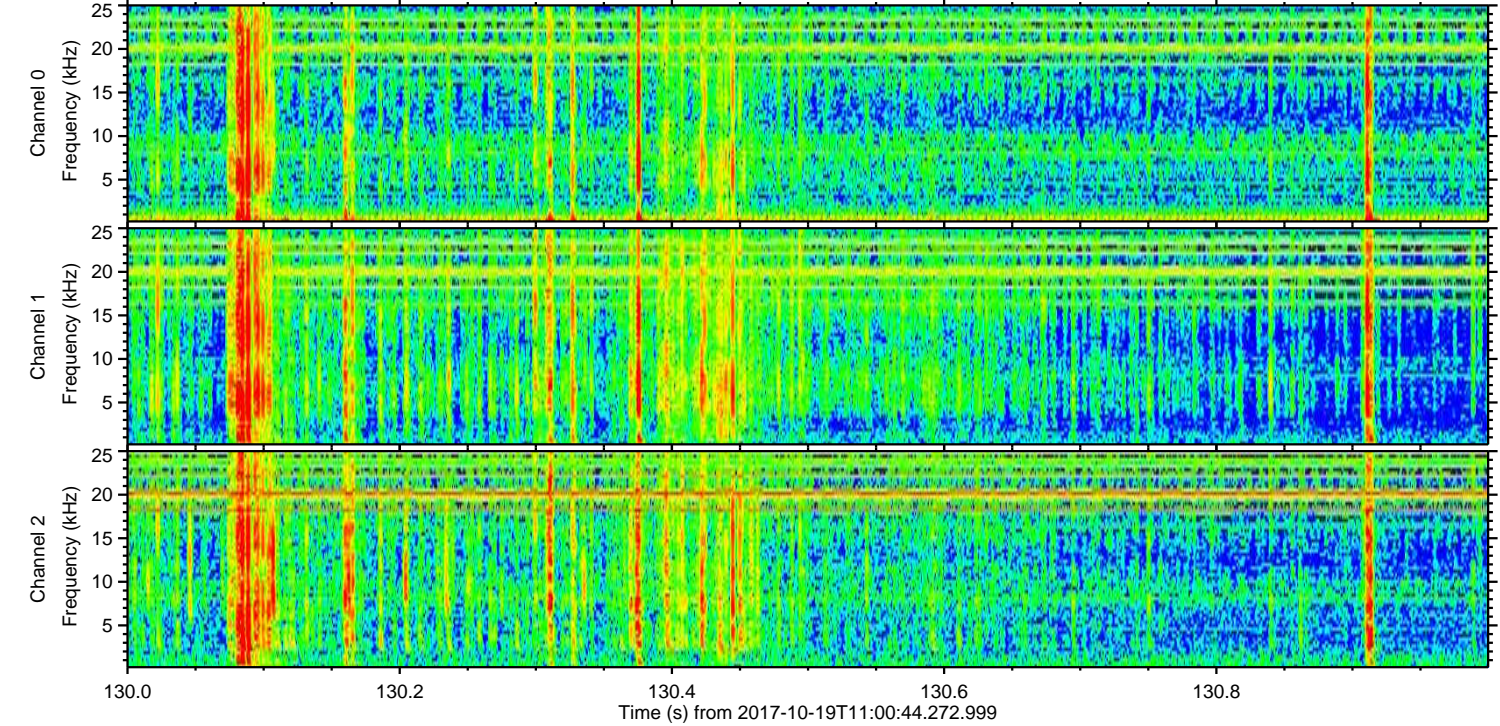
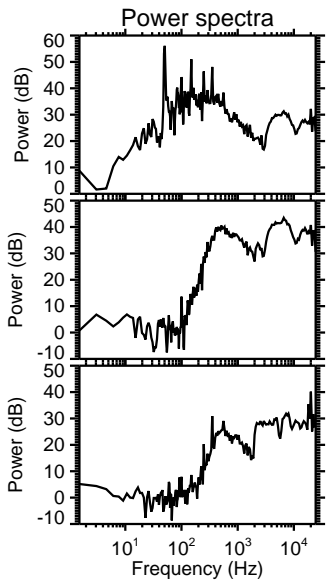
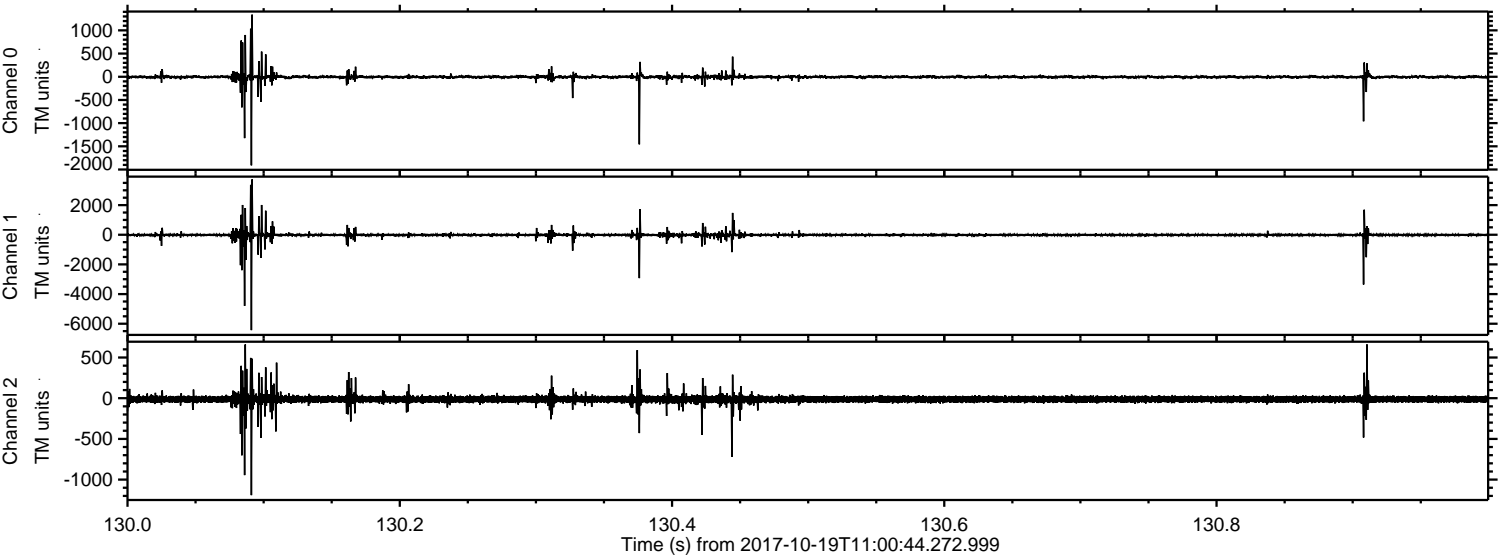



ELMAVAN 3D WAVEFORMS (Measured data sampled at 50 kHz) 51000 packets of 144 samples from 2017-10-19T11:00:44.272.999. Part 10/147

Processed Thu Oct 19 13:08:33 2017 by ELM ver.2012-10-06 from 001\_\_elm20171019\_110043\_\_dat00.bin

