

ELMAVAN 3D WAVEFORMS (Measured data sampled at 50 kHz) 51000 packets of 144 samples from 2017-10-19T09:50:41.173.999.

Processed Thu Oct 19 11:58:08 2017 by ELM ver.2012-10-06 from 001__elm20171019_095040__dat00.bin

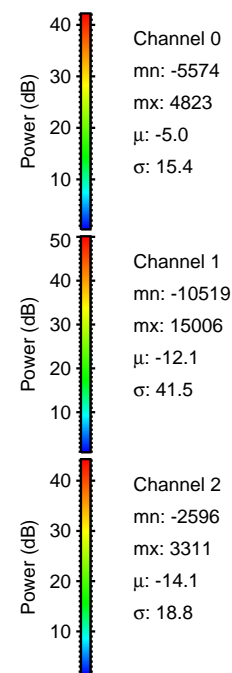
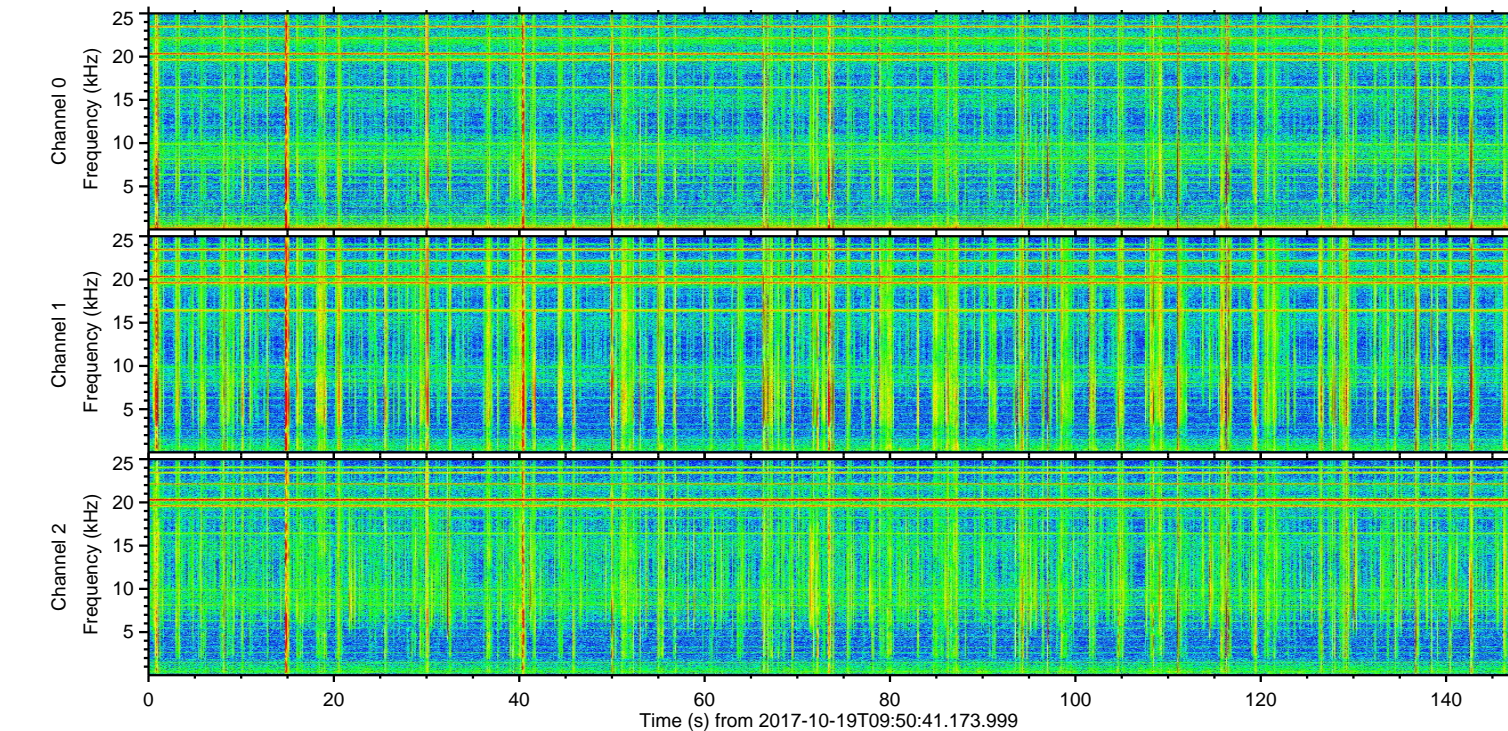
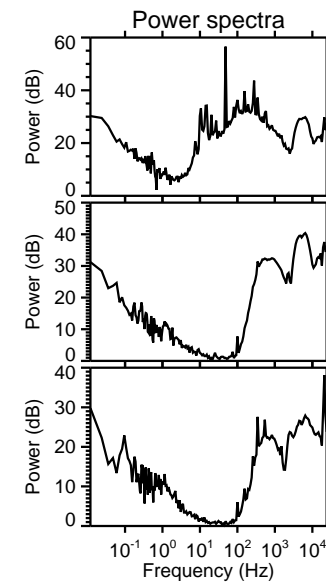
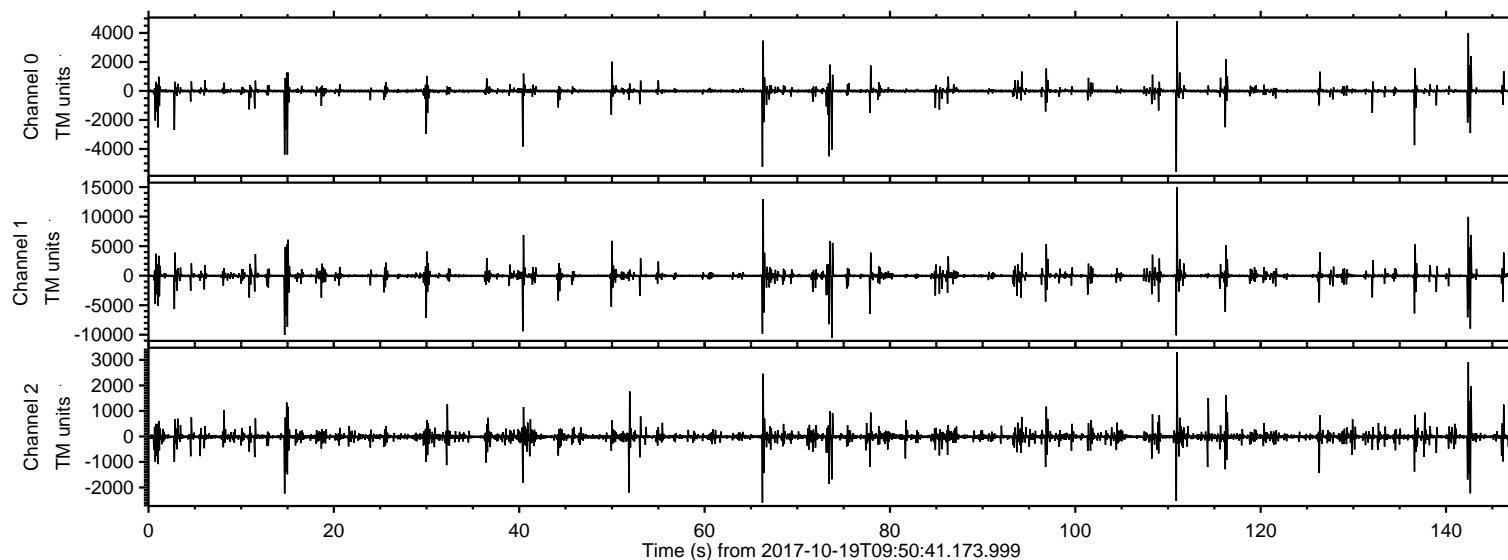

ELMAVAN 3D WAVEFORMS (Measured data sampled at 50 kHz) 51000 packets of 144 samples from 2017-10-19T09:50:41.173.999. Part 111/147

Processed Thu Oct 19 11:58:16 2017 by ELM ver.2012-10-06 from 001__elm20171019_095040__dat00.bin

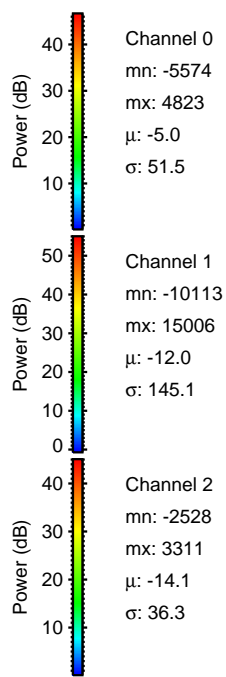
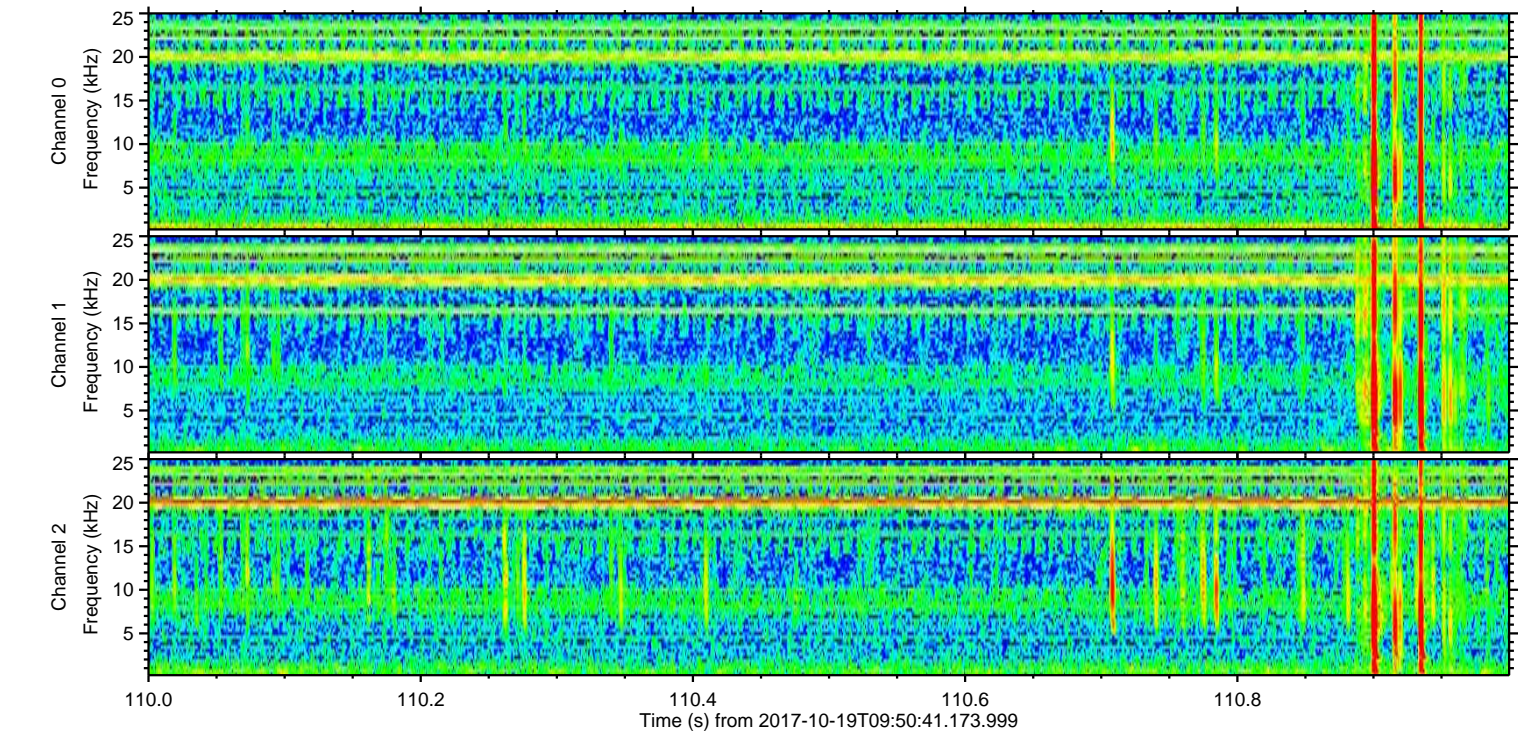
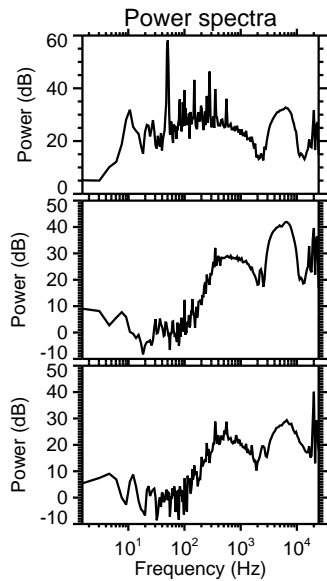
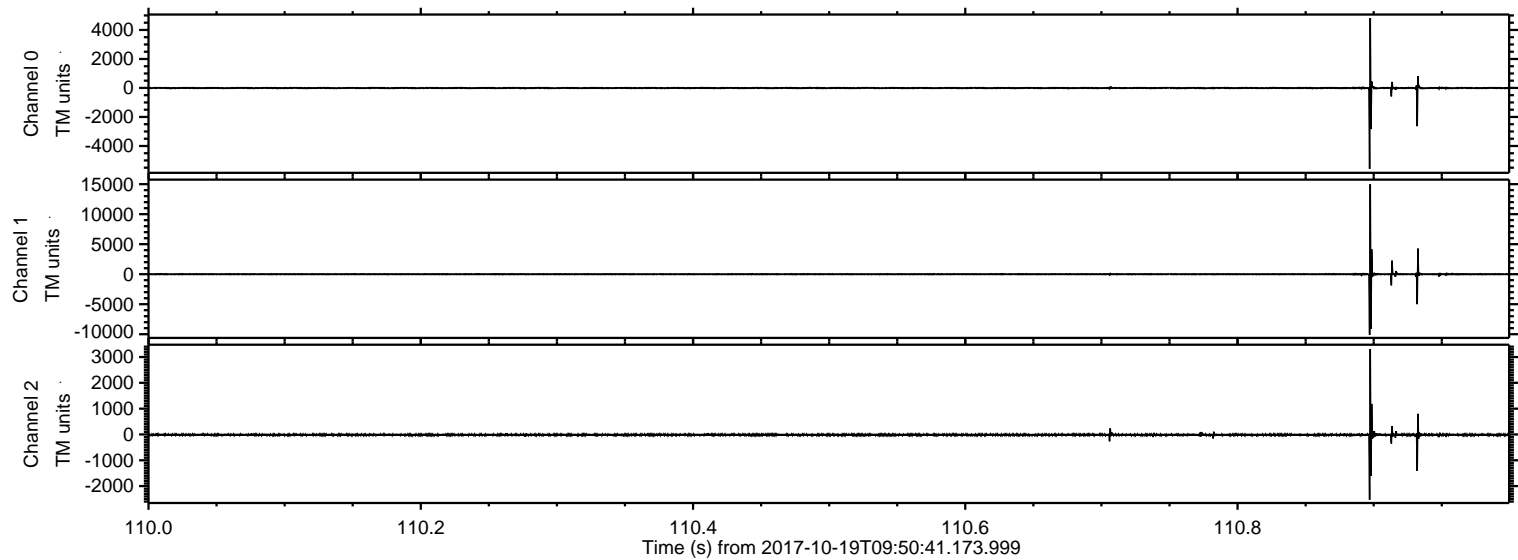

ELMAVAN 3D WAVEFORMS (Measured data sampled at 50 kHz) 51000 packets of 144 samples from 2017-10-19T09:50:41.173.999. Part 67/147

Processed Thu Oct 19 11:58:17 2017 by ELM ver.2012-10-06 from 001__elm20171019_095040__dat00.bin

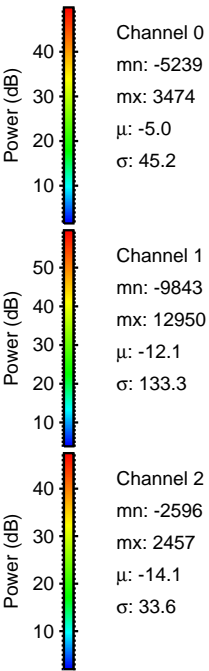
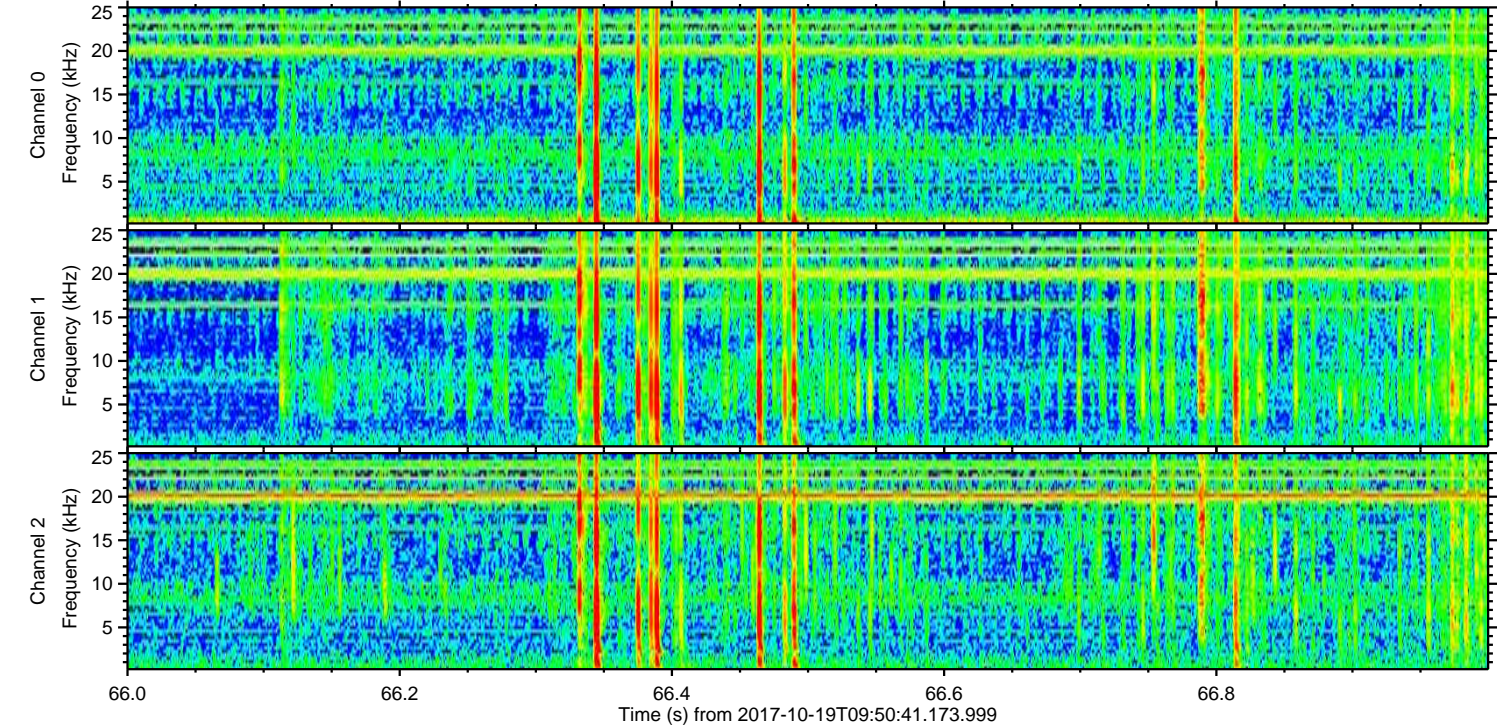
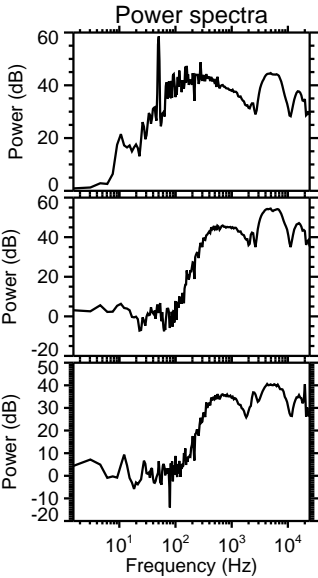
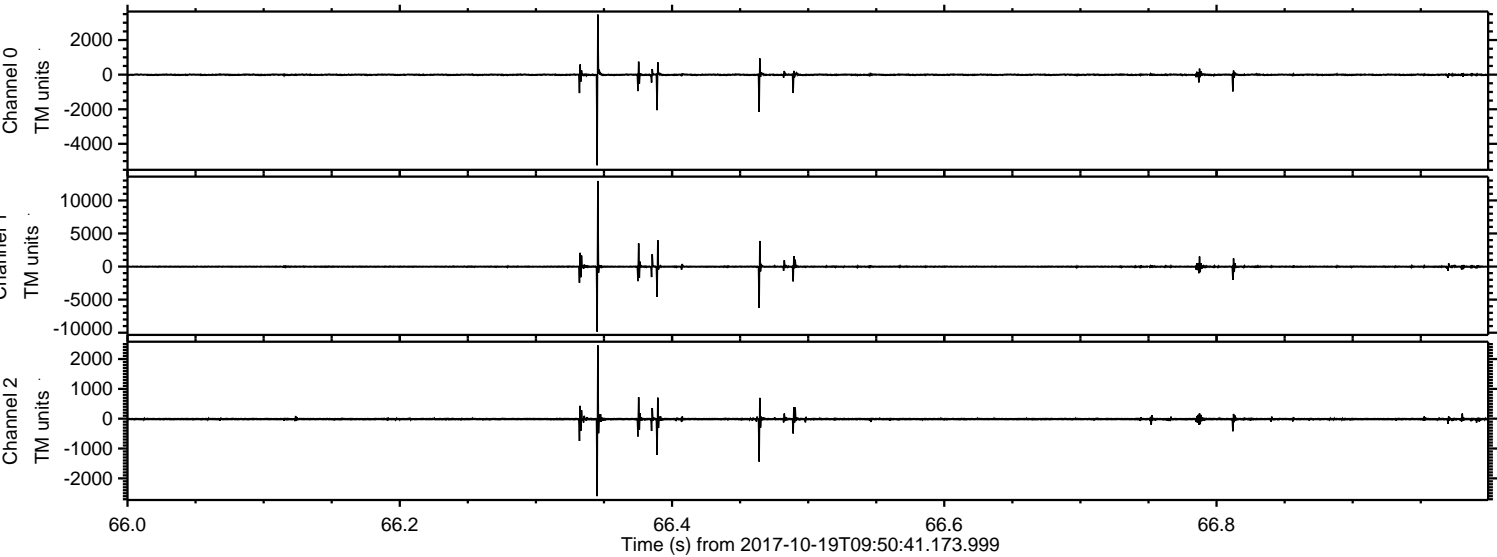

ELMAVAN 3D WAVEFORMS (Measured data sampled at 50 kHz) 51000 packets of 144 samples from 2017-10-19T09:50:41.173.999. Part 74/147

Processed Thu Oct 19 11:58:18 2017 by ELM ver.2012-10-06 from 001__elm20171019_095040__dat00.bin

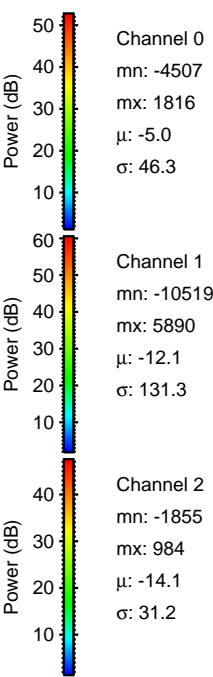
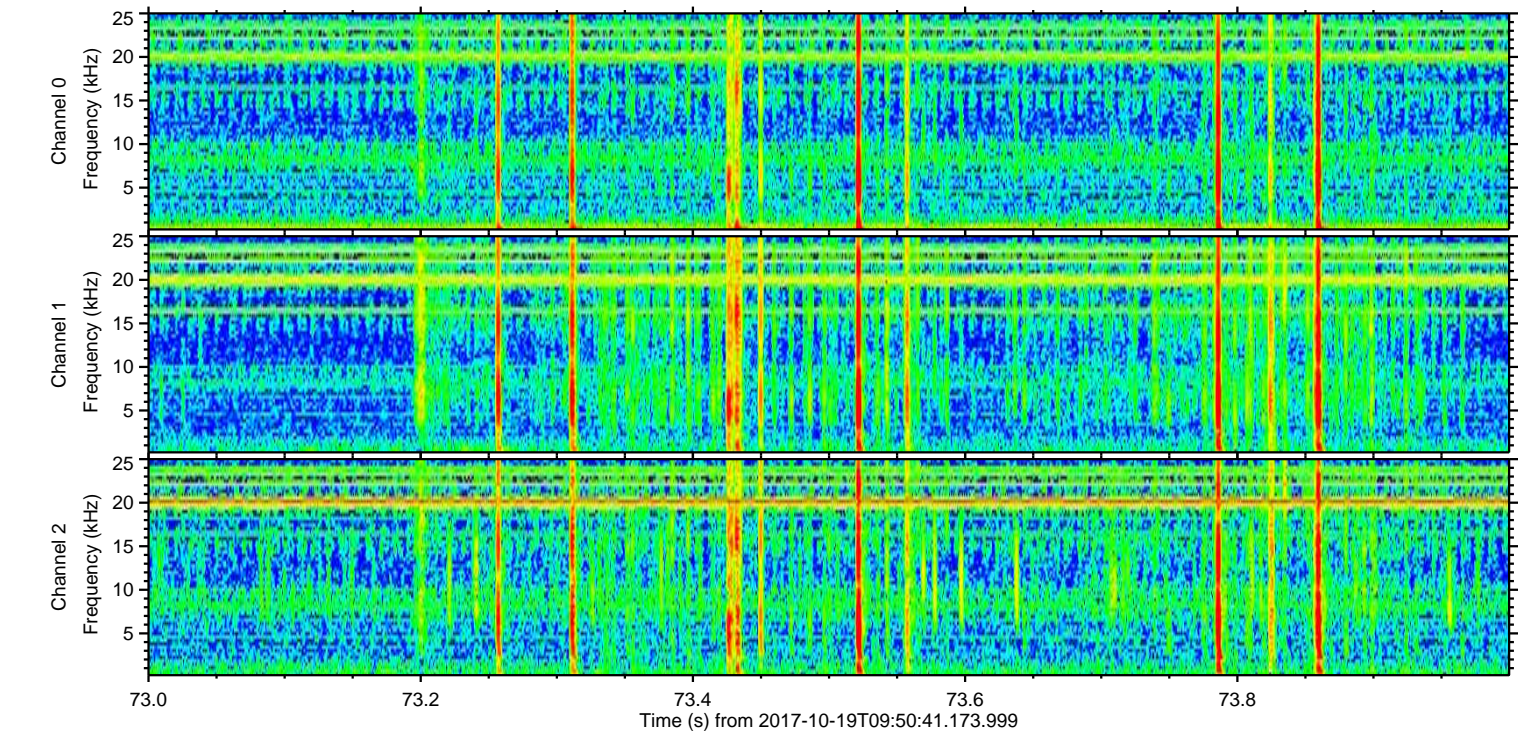
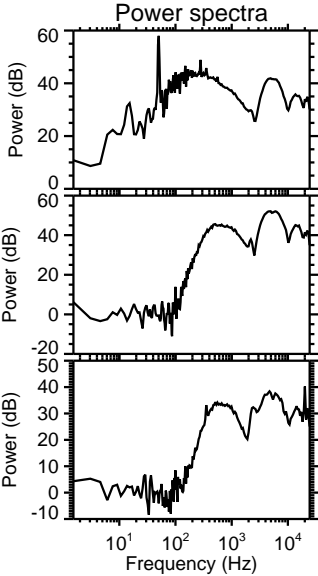
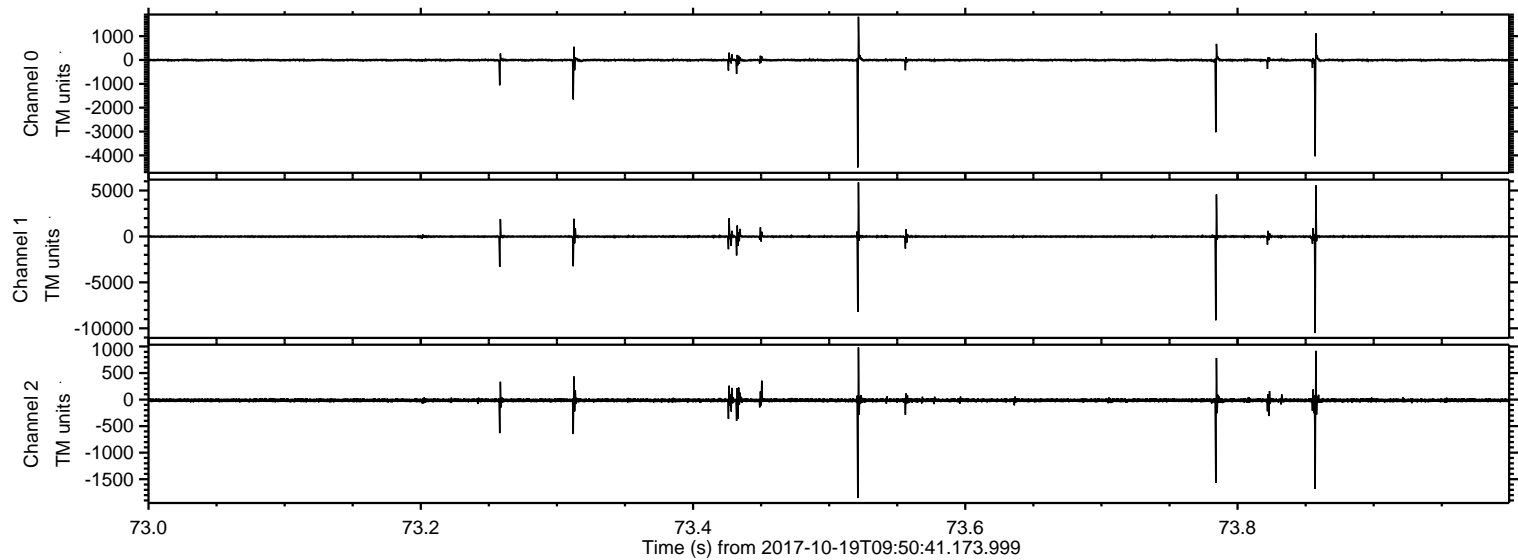

Processed Thu Oct 19 11:58:19 2017 by ELM ver.2012-10-06 from 001__elm20171019_095040__dat00.bin

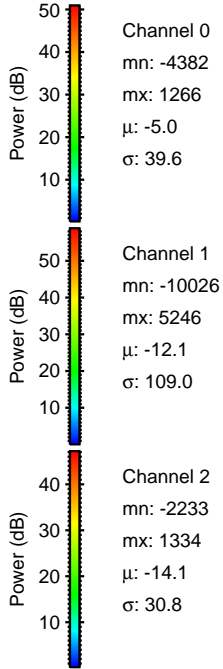
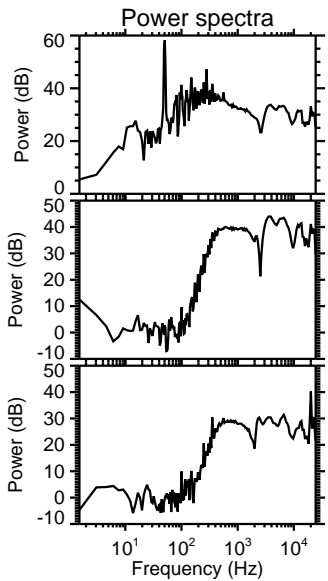
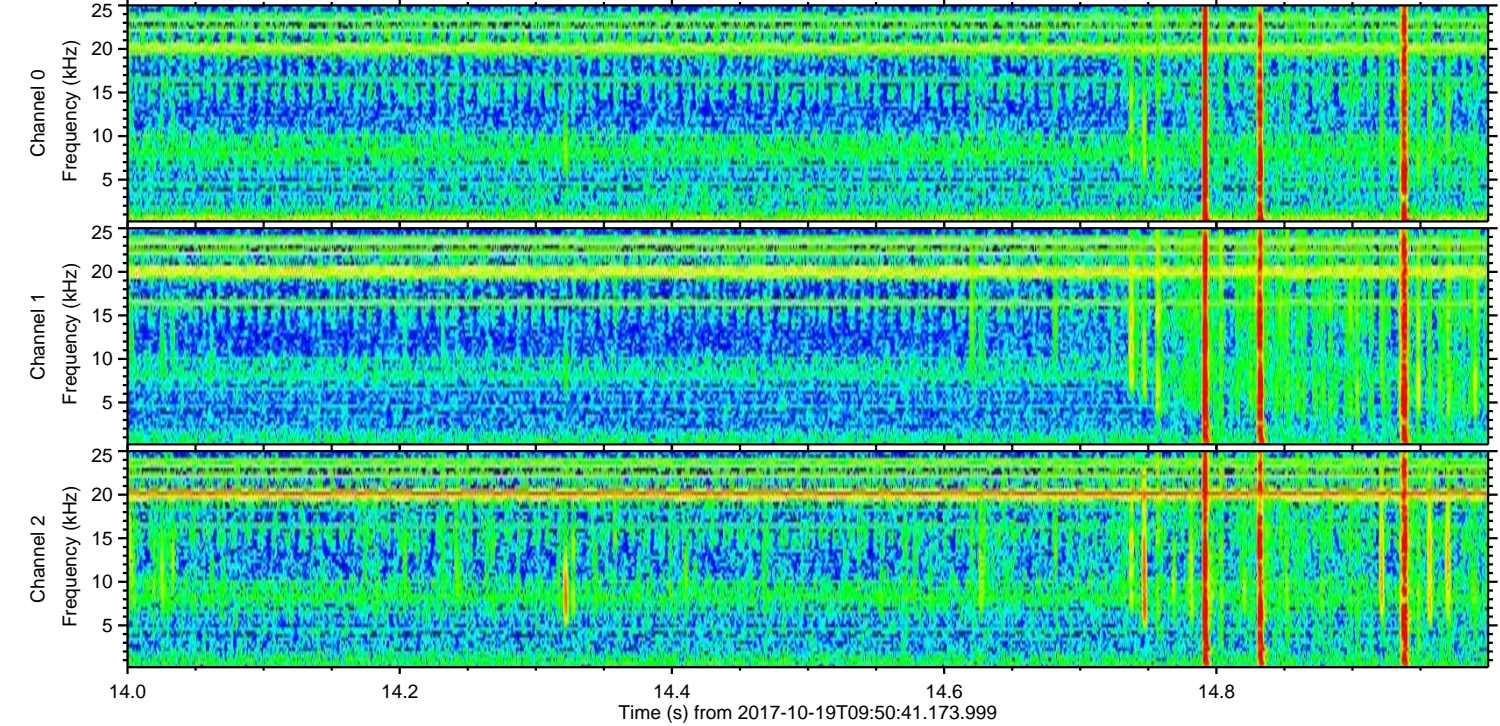
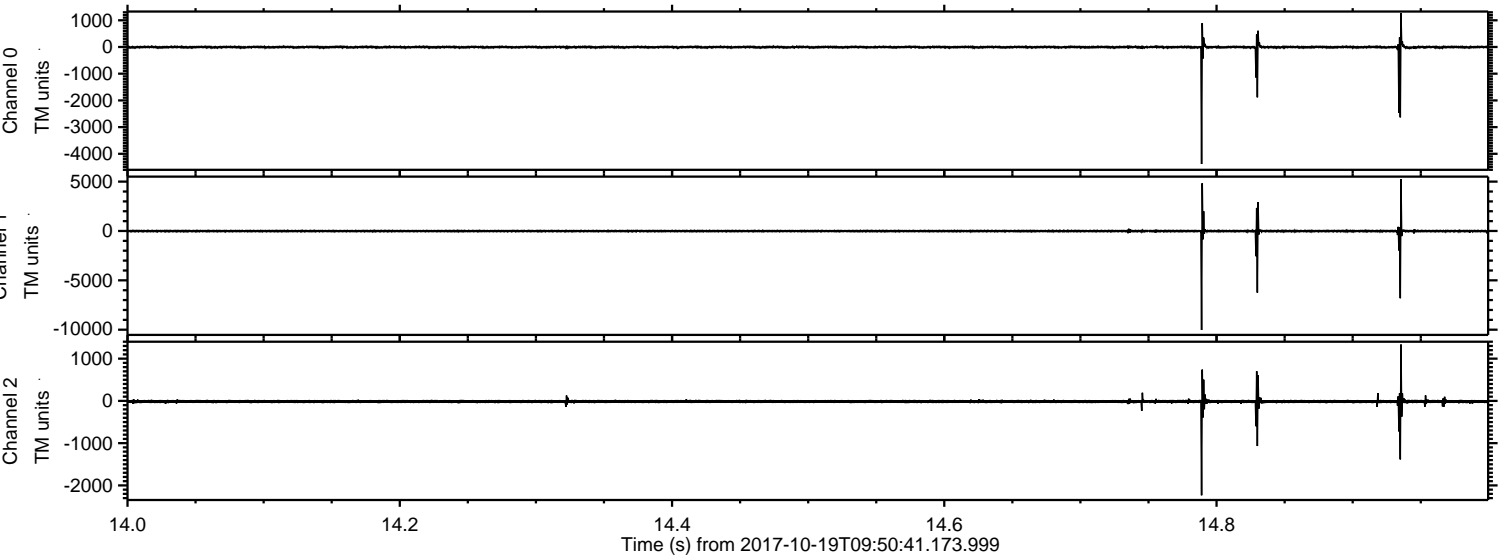

ELMAVAN 3D WAVEFORMS (Measured data sampled at 50 kHz) 51000 packets of 144 samples from 2017-10-19T09:50:41.173.999. Part 143/147

Processed Thu Oct 19 11:58:19 2017 by ELM ver.2012-10-06 from 001__elm20171019_095040__dat00.bin

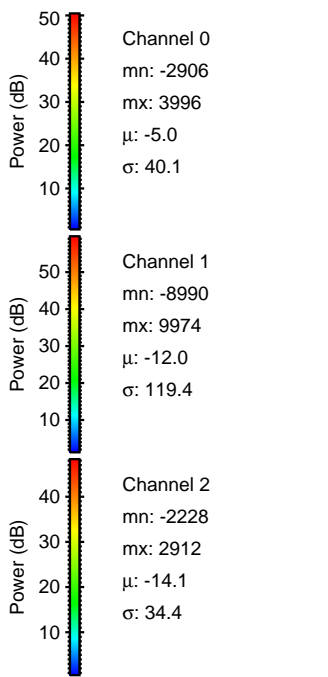
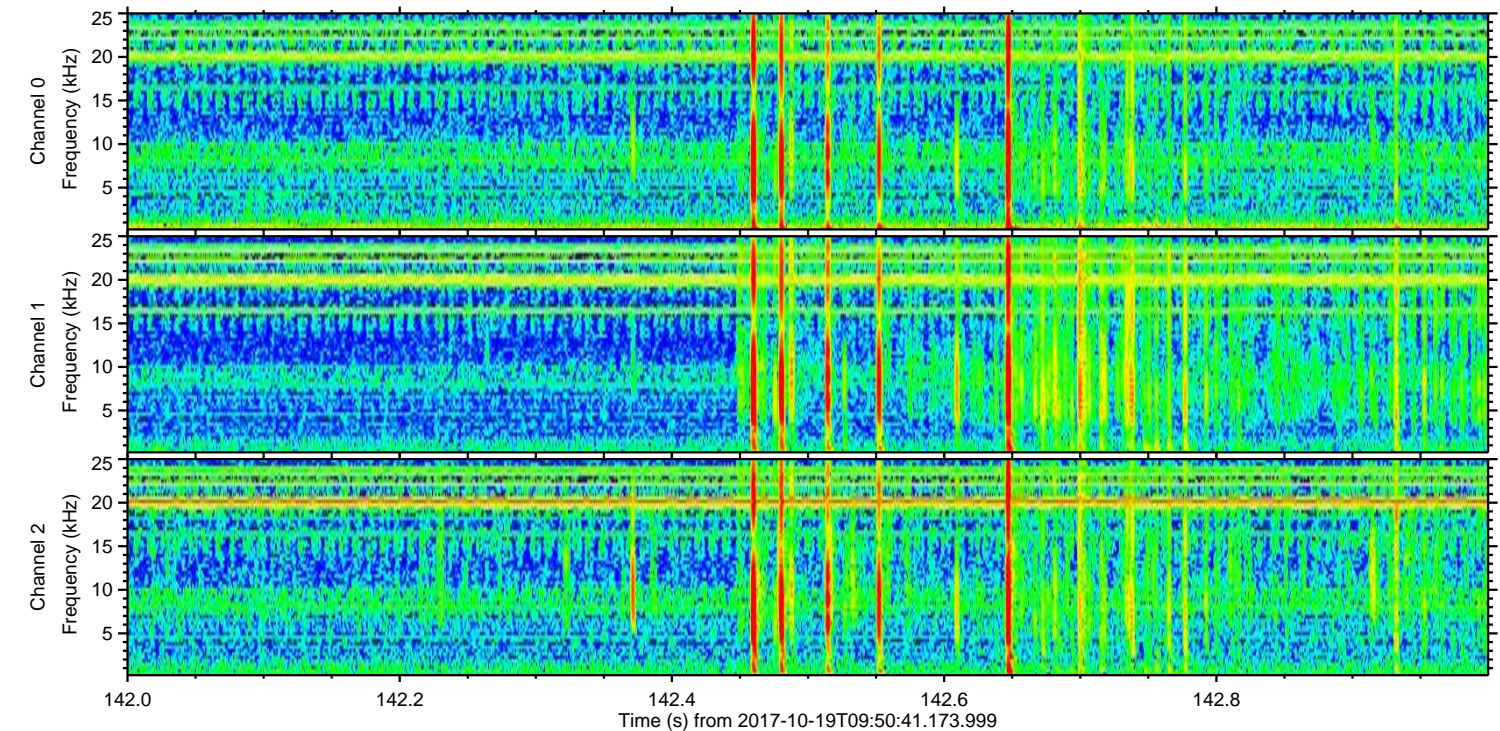
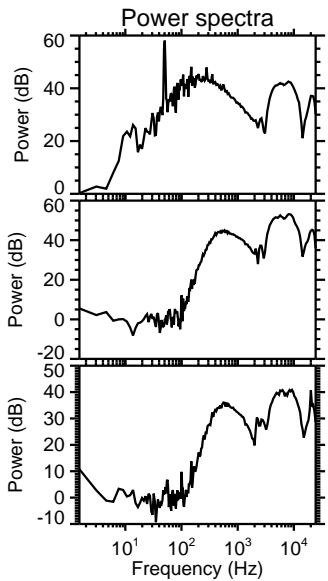
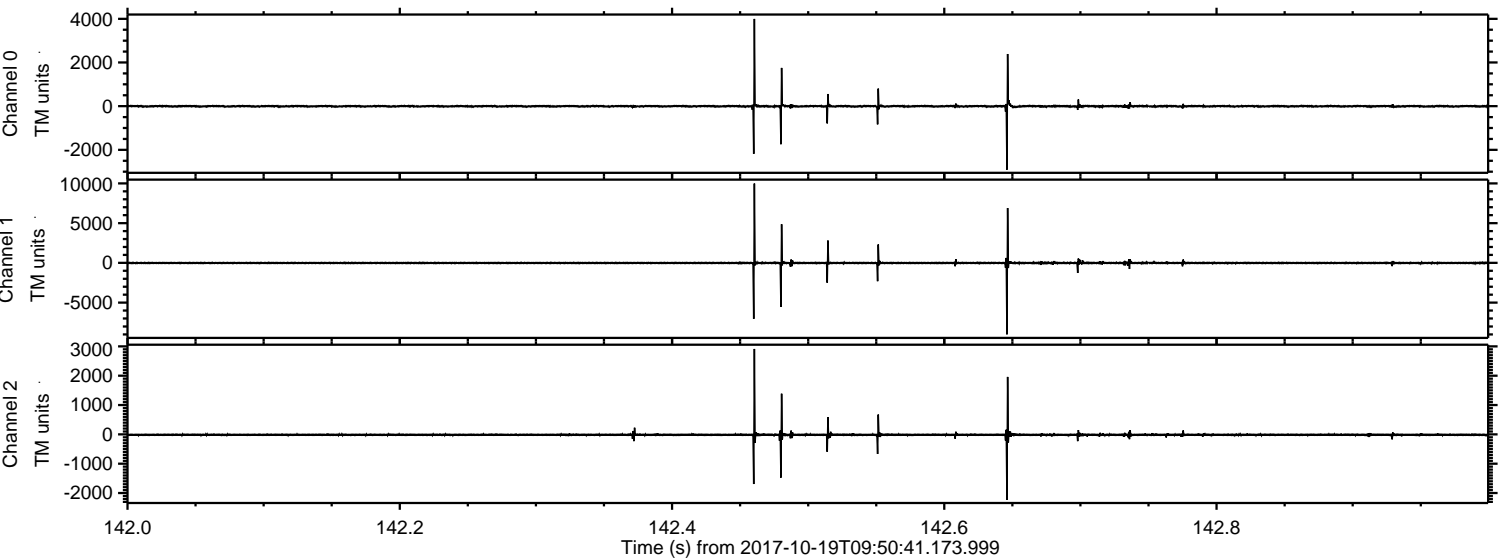

ELMAVAN 3D WAVEFORMS (Measured data sampled at 50 kHz) 51000 packets of 144 samples from 2017-10-19T09:50:41.173.999. Part 41/147

Processed Thu Oct 19 11:58:20 2017 by ELM ver.2012-10-06 from 001__elm20171019_095040__dat00.bin

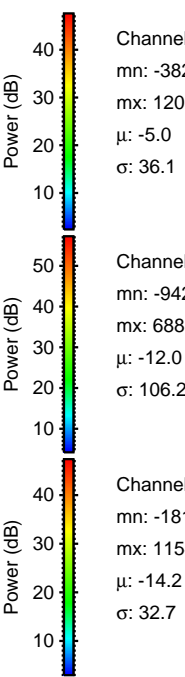
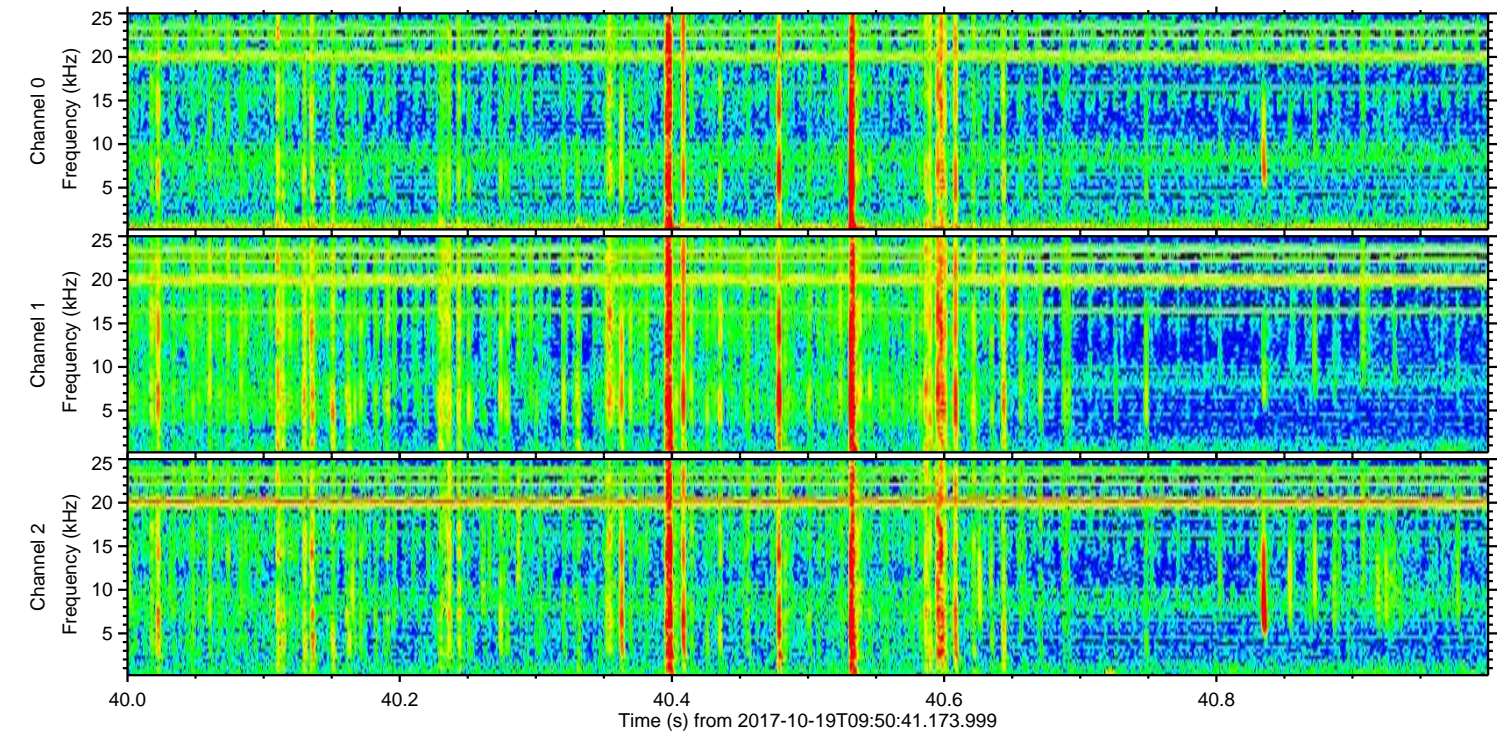
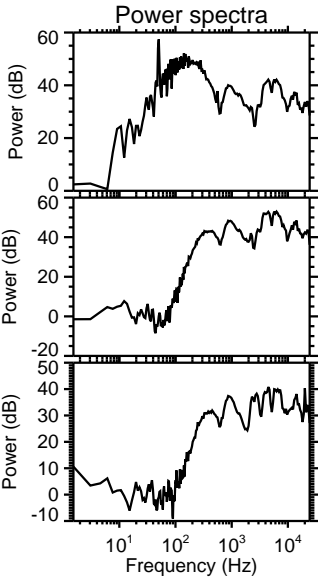
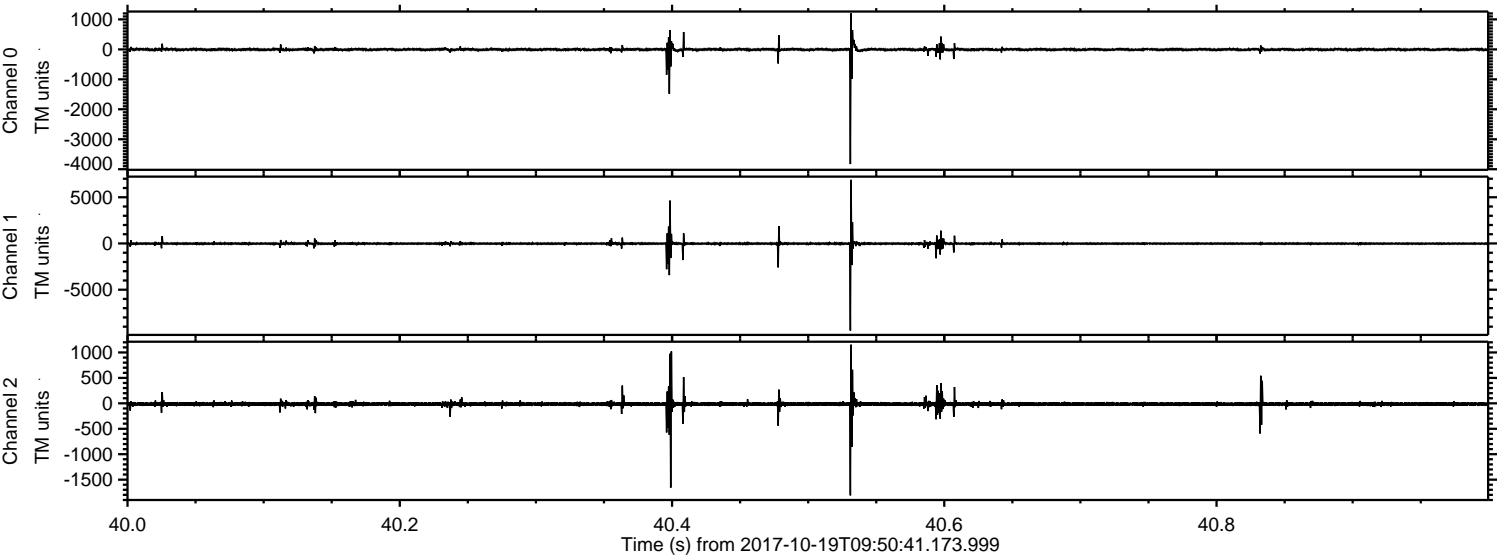

Channel 0
mn: -3829
mx: 1203
 μ : -5.0
 σ : 36.1

Channel 1
mn: -9421
mx: 6888
 μ : -12.0
 σ : 106.2

Channel 2
mn: -1810
mx: 1154
 μ : -14.2
 σ : 32.7

Processed Thu Oct 19 11:58:21 2017 by ELM ver.2012-10-06 from 001__elm20171019_095040__dat00.bin

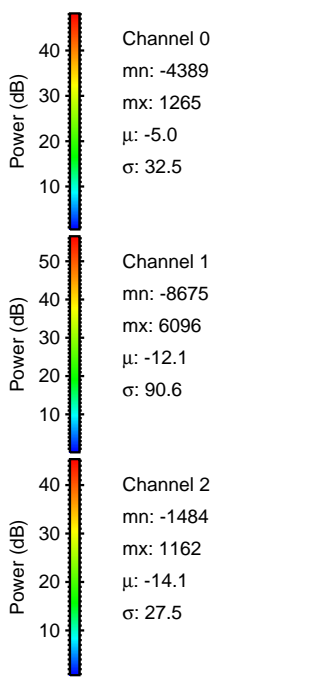
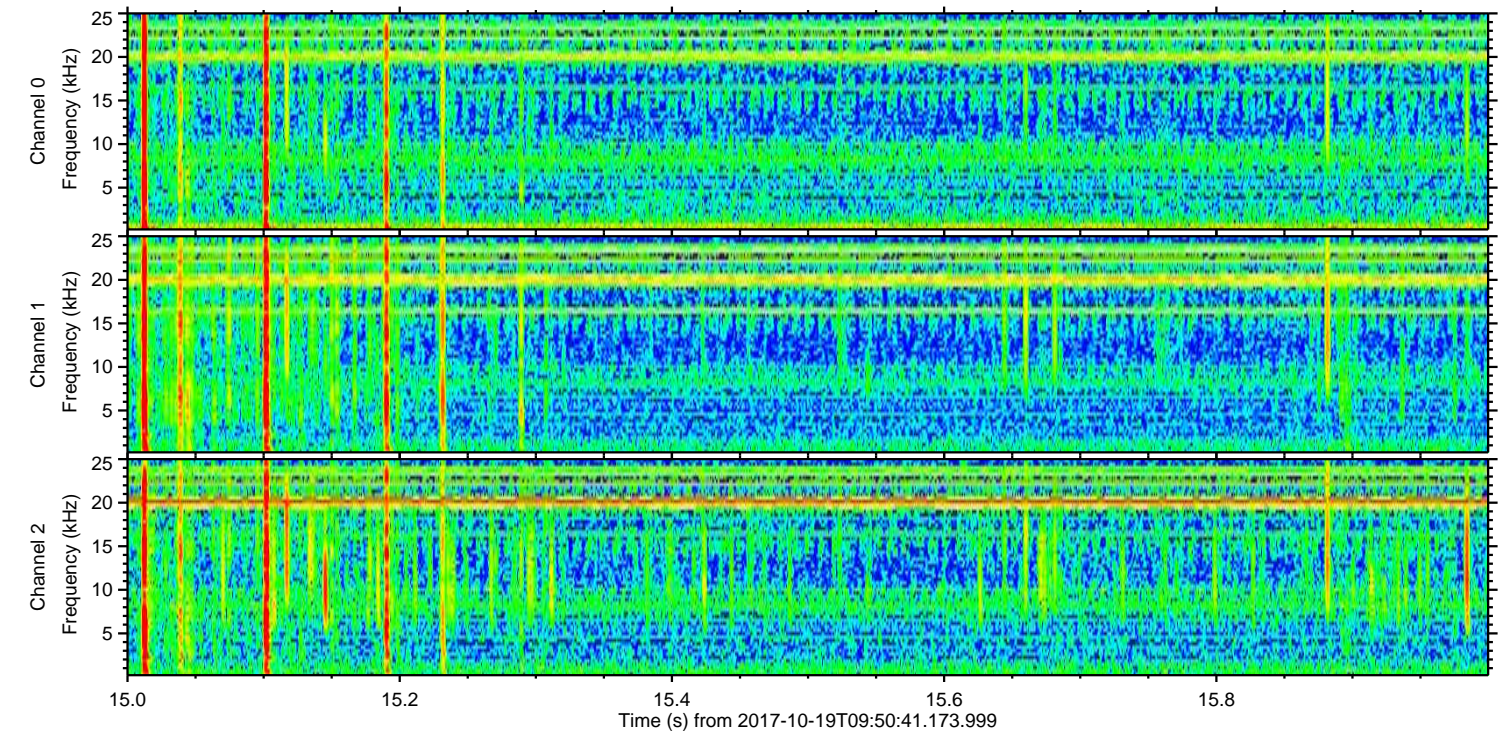
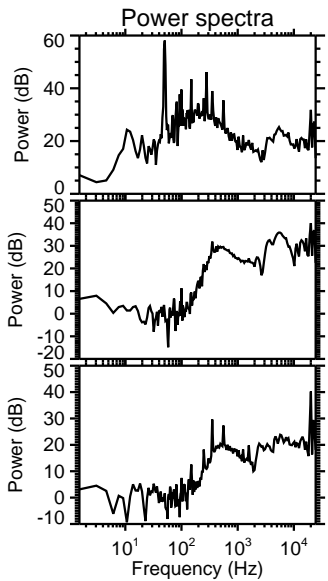
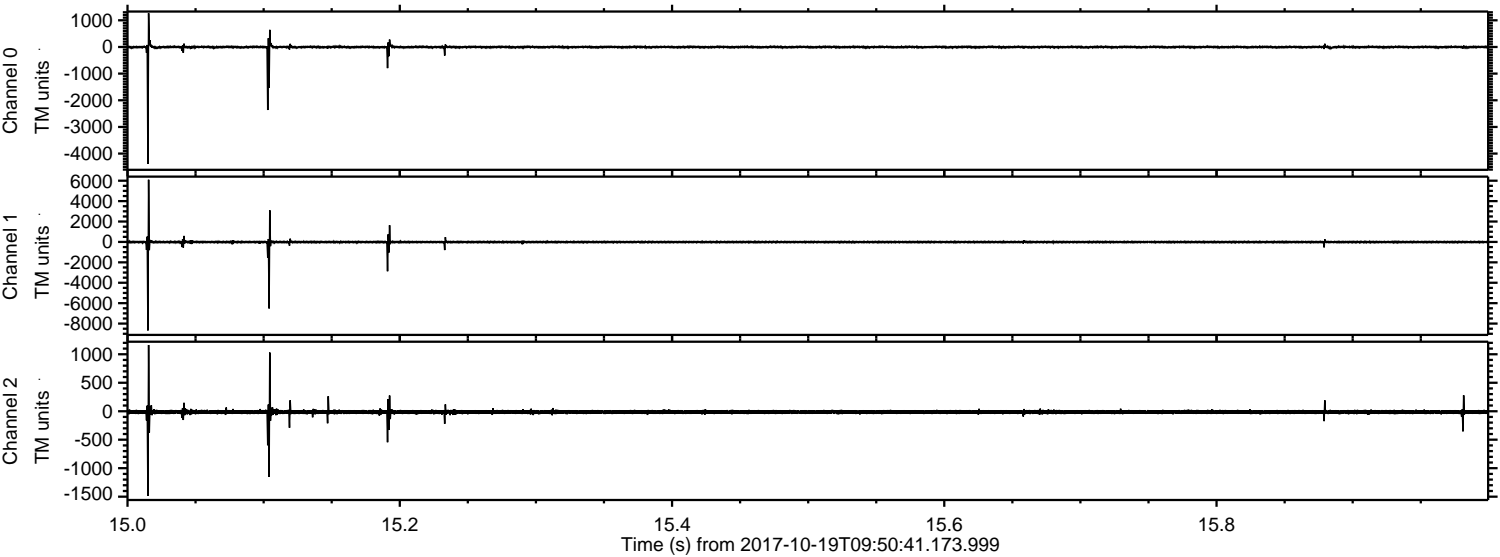

Processed Thu Oct 19 11:58:22 2017 by ELM ver.2012-10-06 from 001__elm20171019_095040__dat00.bin

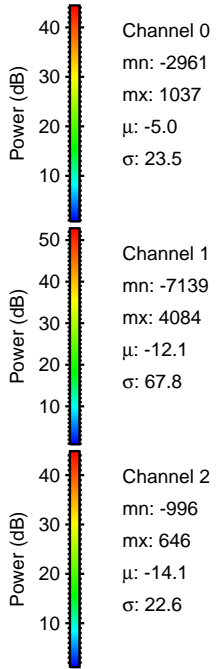
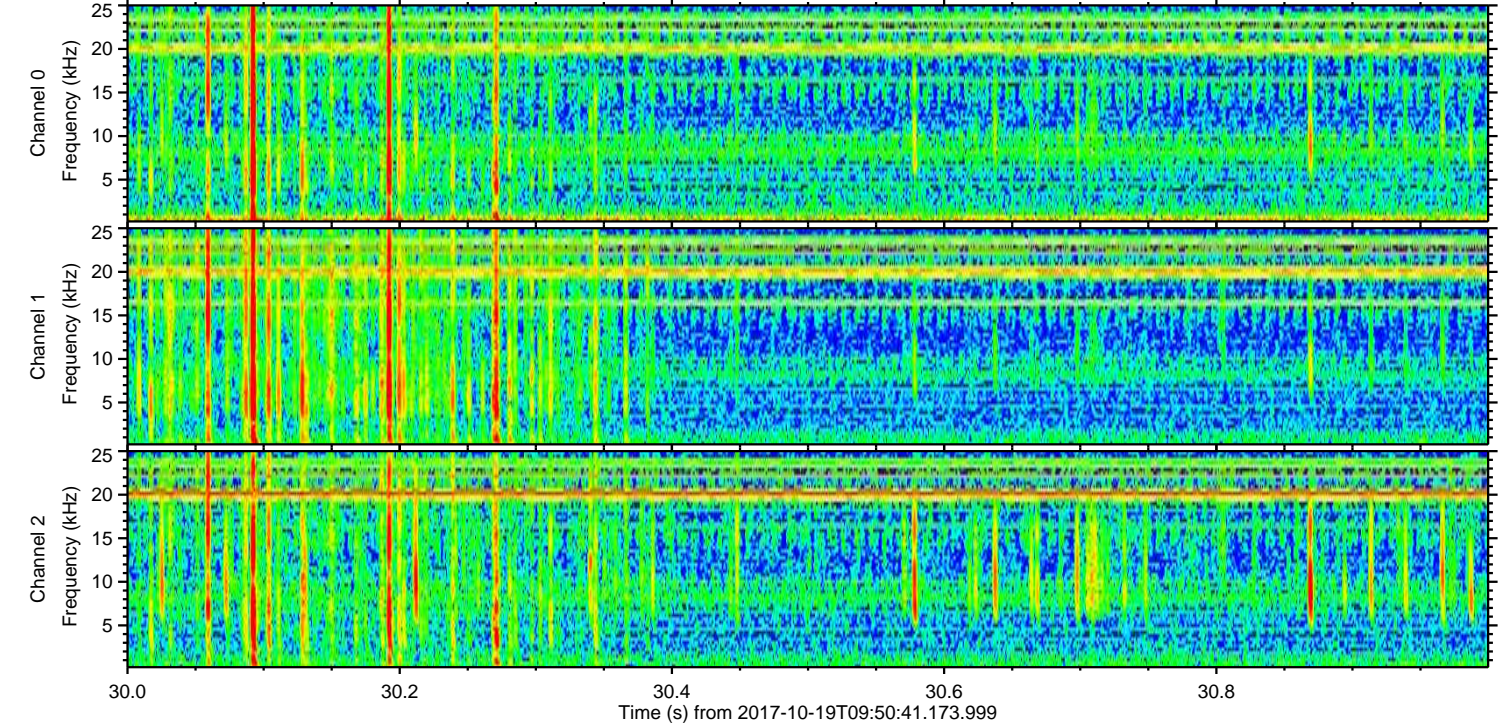
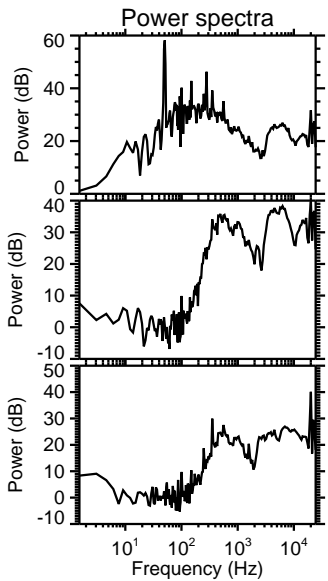
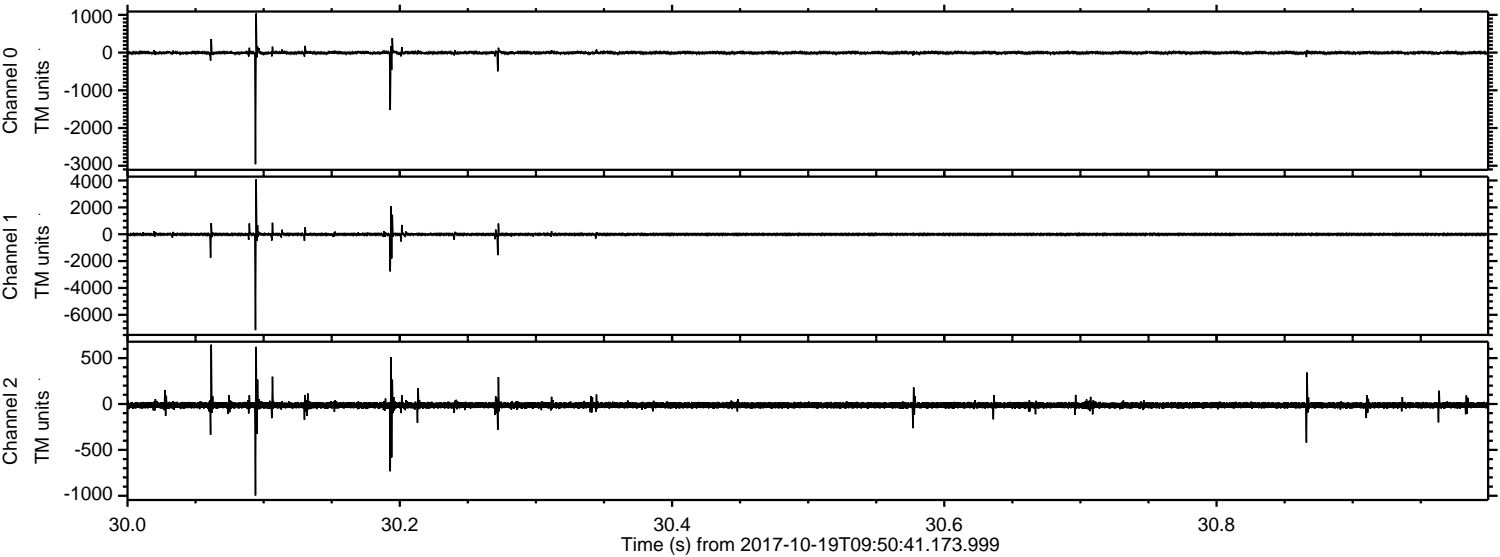

Processed Thu Oct 19 11:58:22 2017 by ELM ver.2012-10-06 from 001__elm20171019_095040__dat00.bin

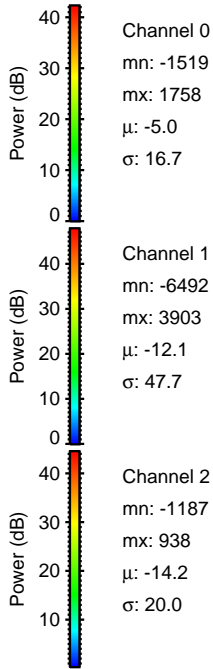
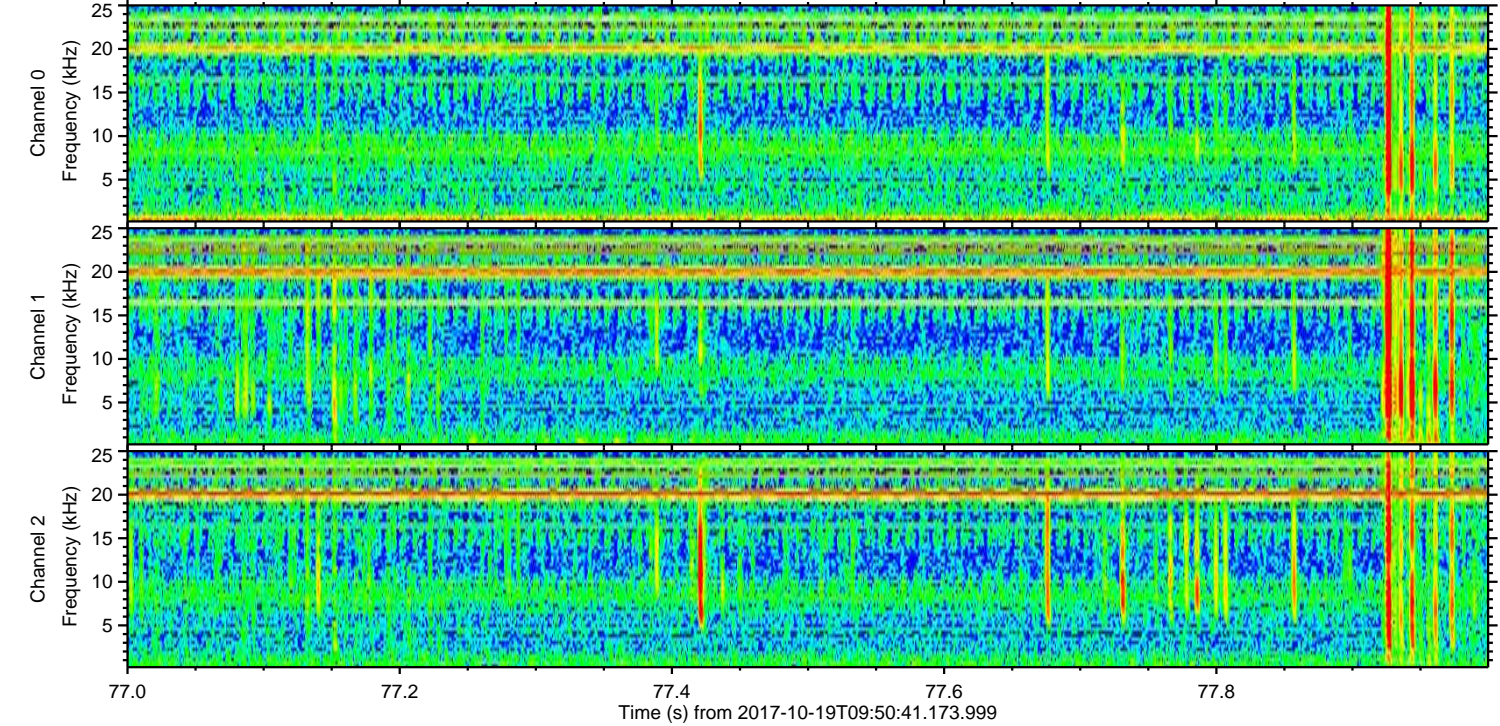
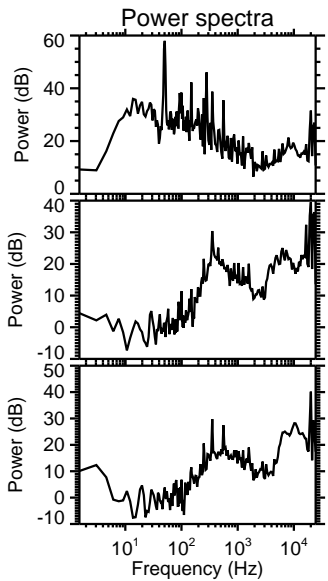
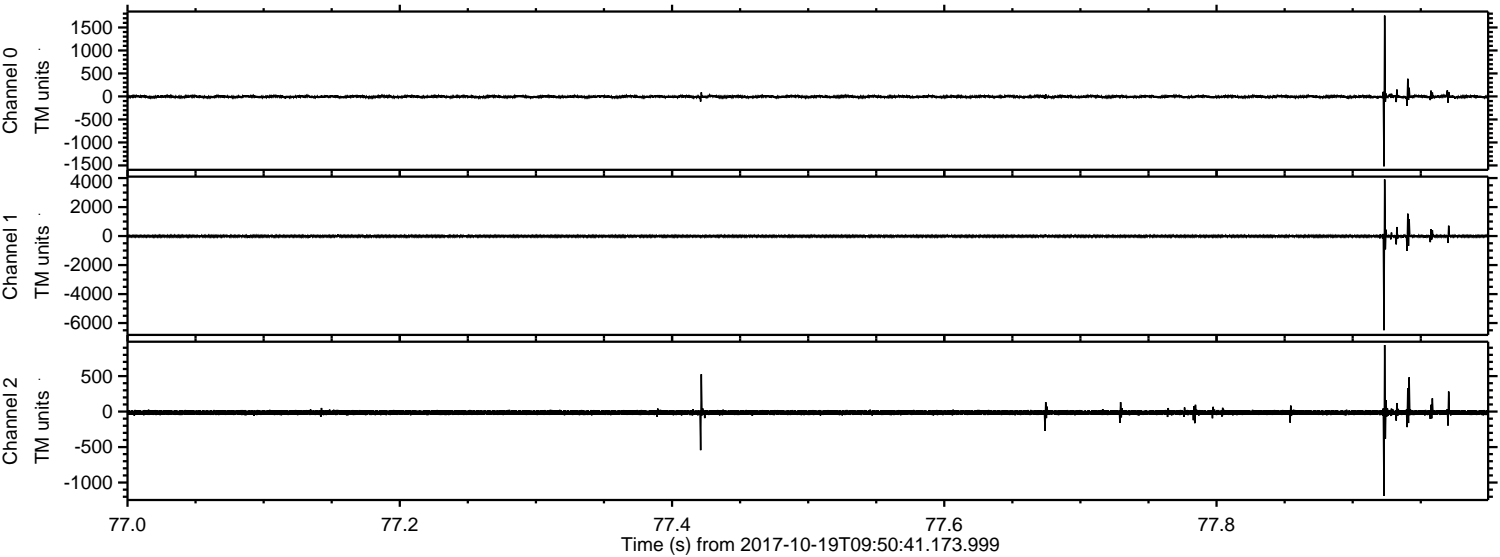

Processed Thu Oct 19 11:58:24 2017 by ELM ver.2012-10-06 from 001__elm20171019_095040__dat00.bin

