

ELMAVAN 3D WAVEFORMS (Measured data sampled at 50 kHz) 51000 packets of 144 samples from 2017-10-19T09:15:39.647.000.

Processed Thu Oct 19 11:24:15 2017 by ELM ver.2012-10-06 from 001__elm20171019_091538__dat00.bin

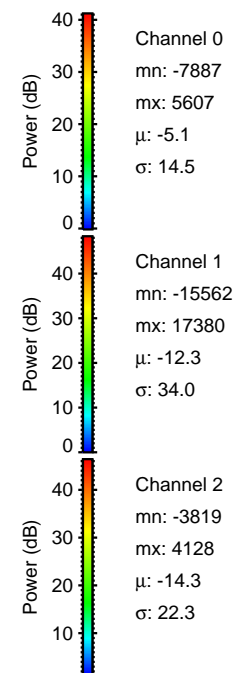
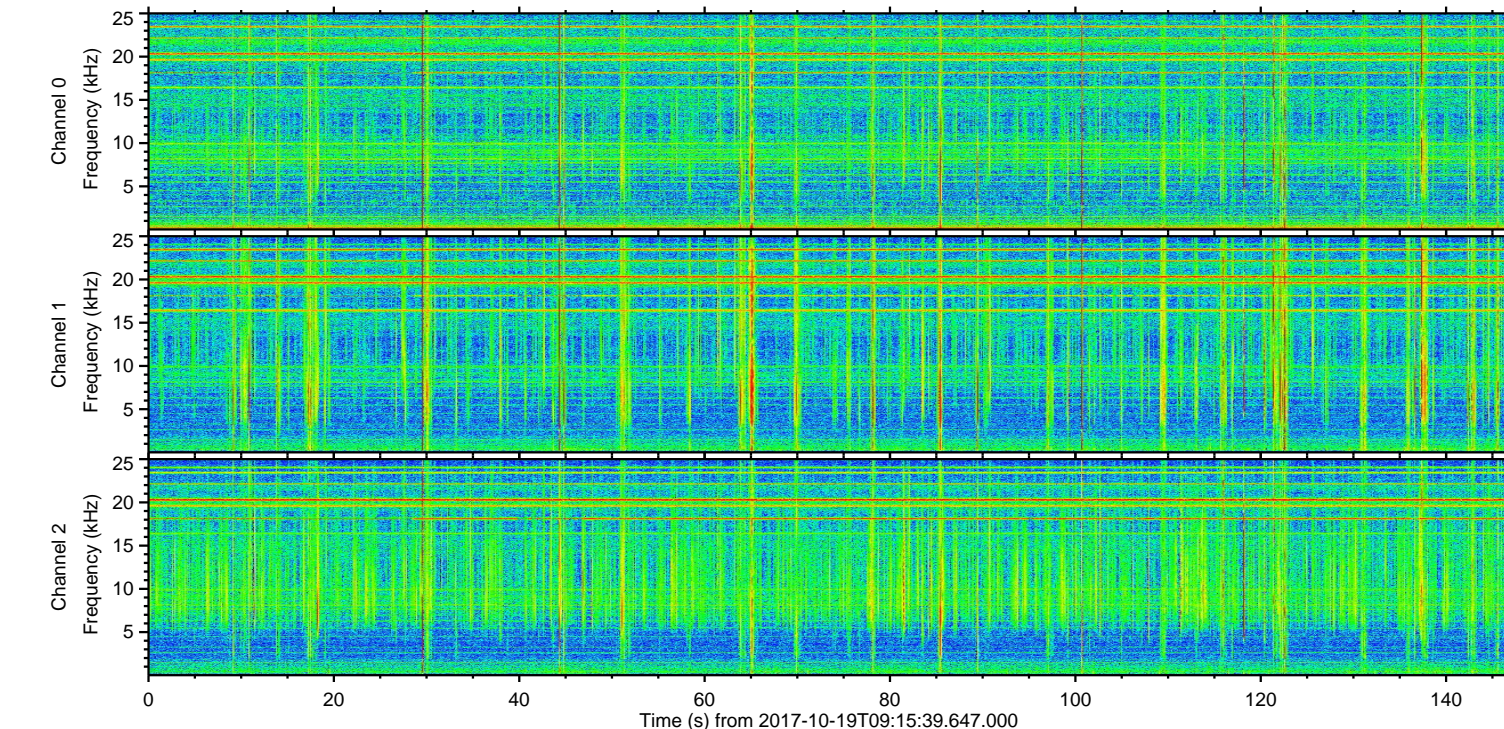
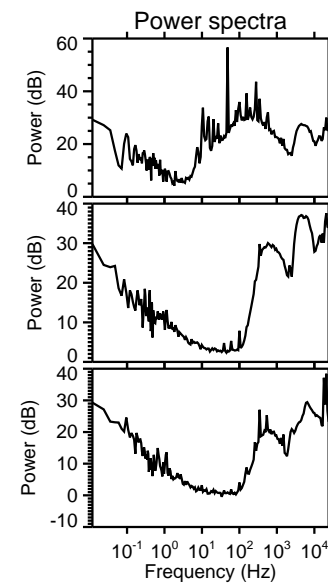
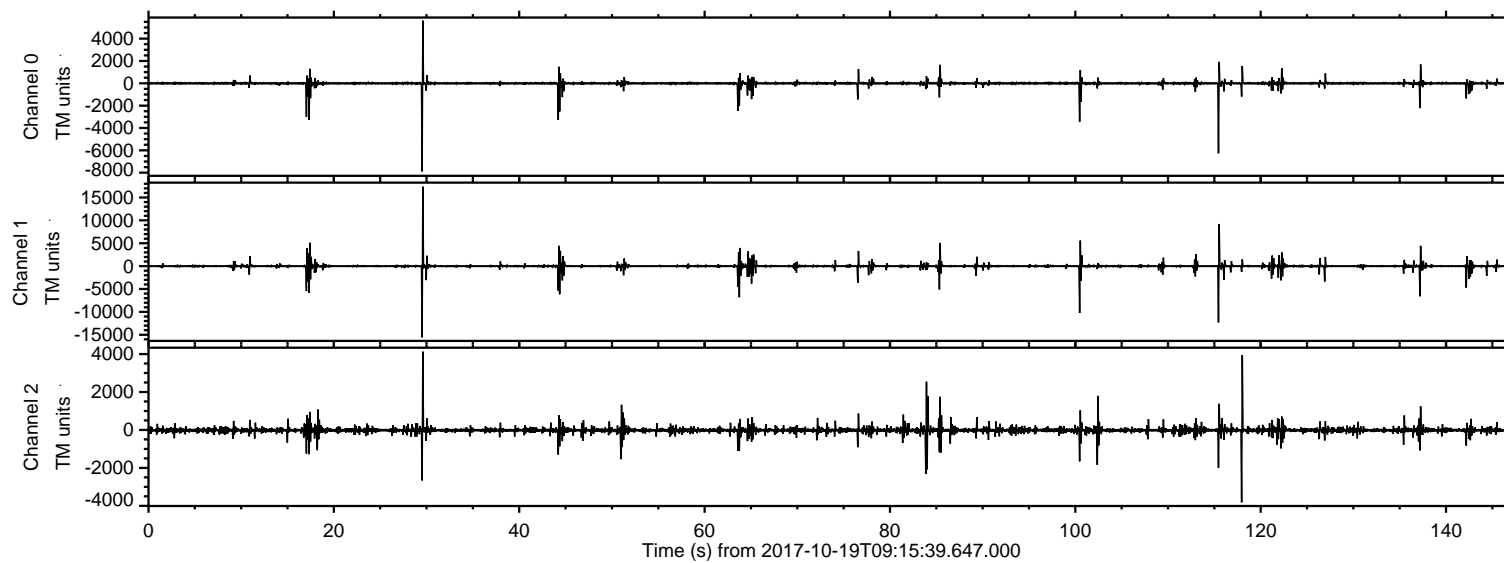

ELMAVAN 3D WAVEFORMS (Measured data sampled at 50 kHz) 51000 packets of 144 samples from 2017-10-19T09:15:39.647.000. Part 30/147

Processed Thu Oct 19 11:24:24 2017 by ELM ver.2012-10-06 from 001__elm20171019_091538__dat00.bin

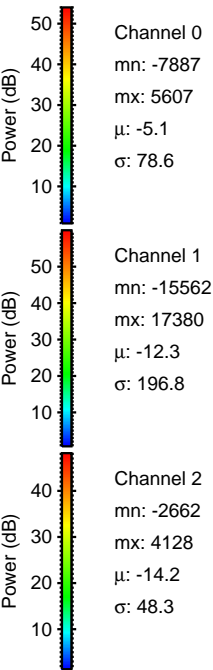
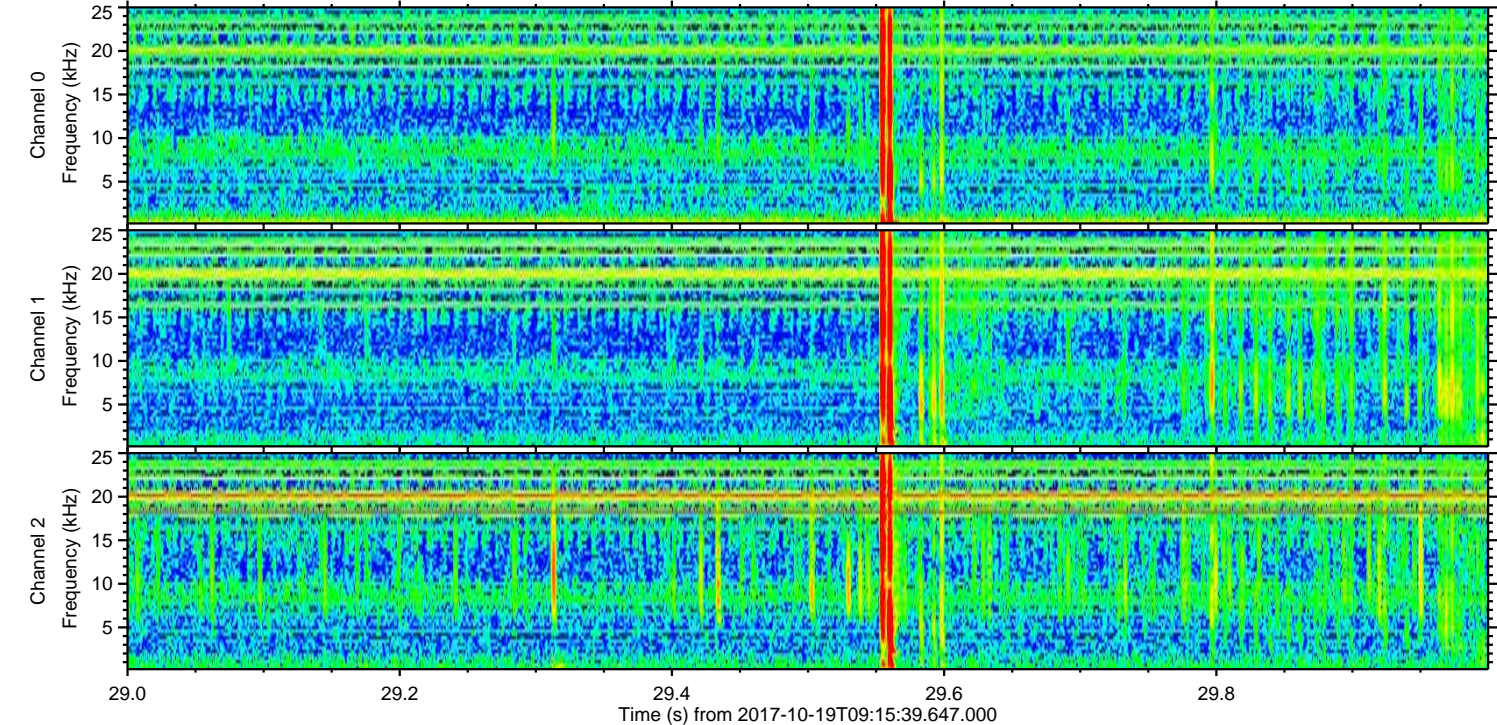
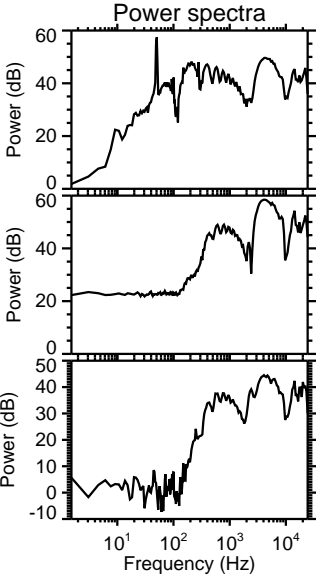
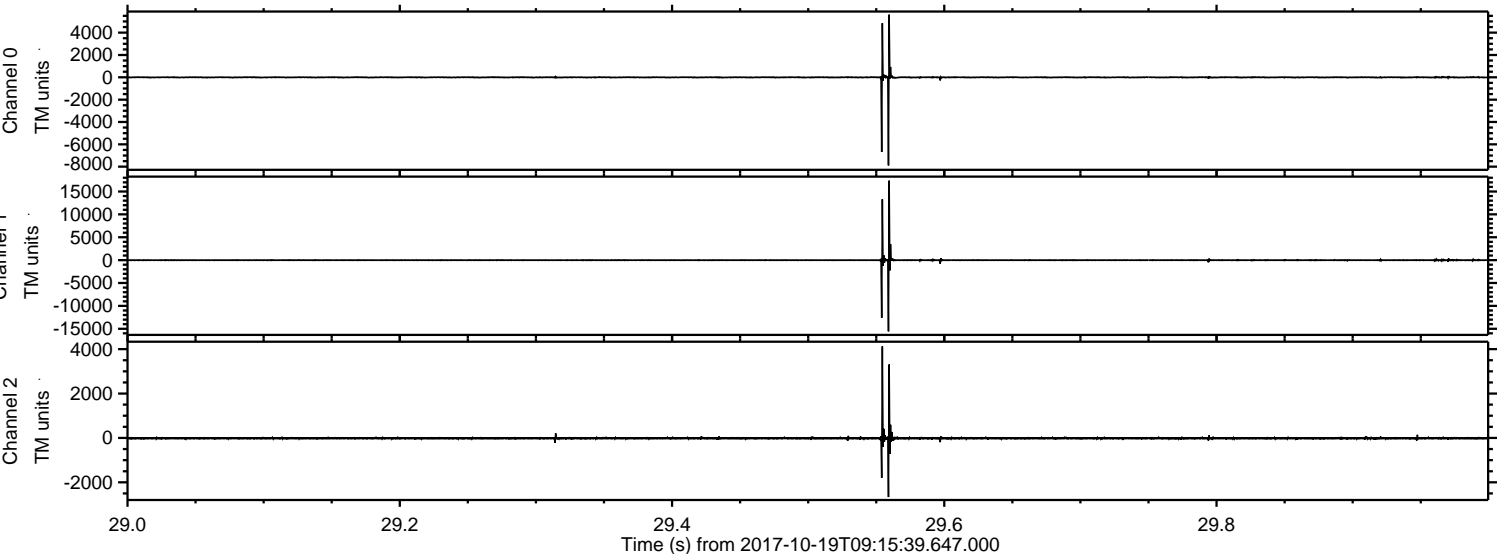

ELMAVAN 3D WAVEFORMS (Measured data sampled at 50 kHz) 51000 packets of 144 samples from 2017-10-19T09:15:39.647.000. Part 116/147

Processed Thu Oct 19 11:24:25 2017 by ELM ver.2012-10-06 from 001__elm20171019_091538__dat00.bin

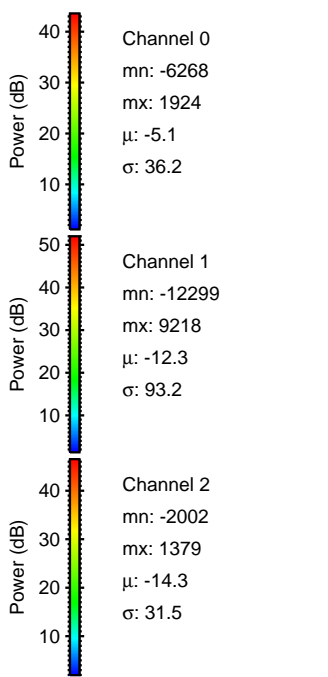
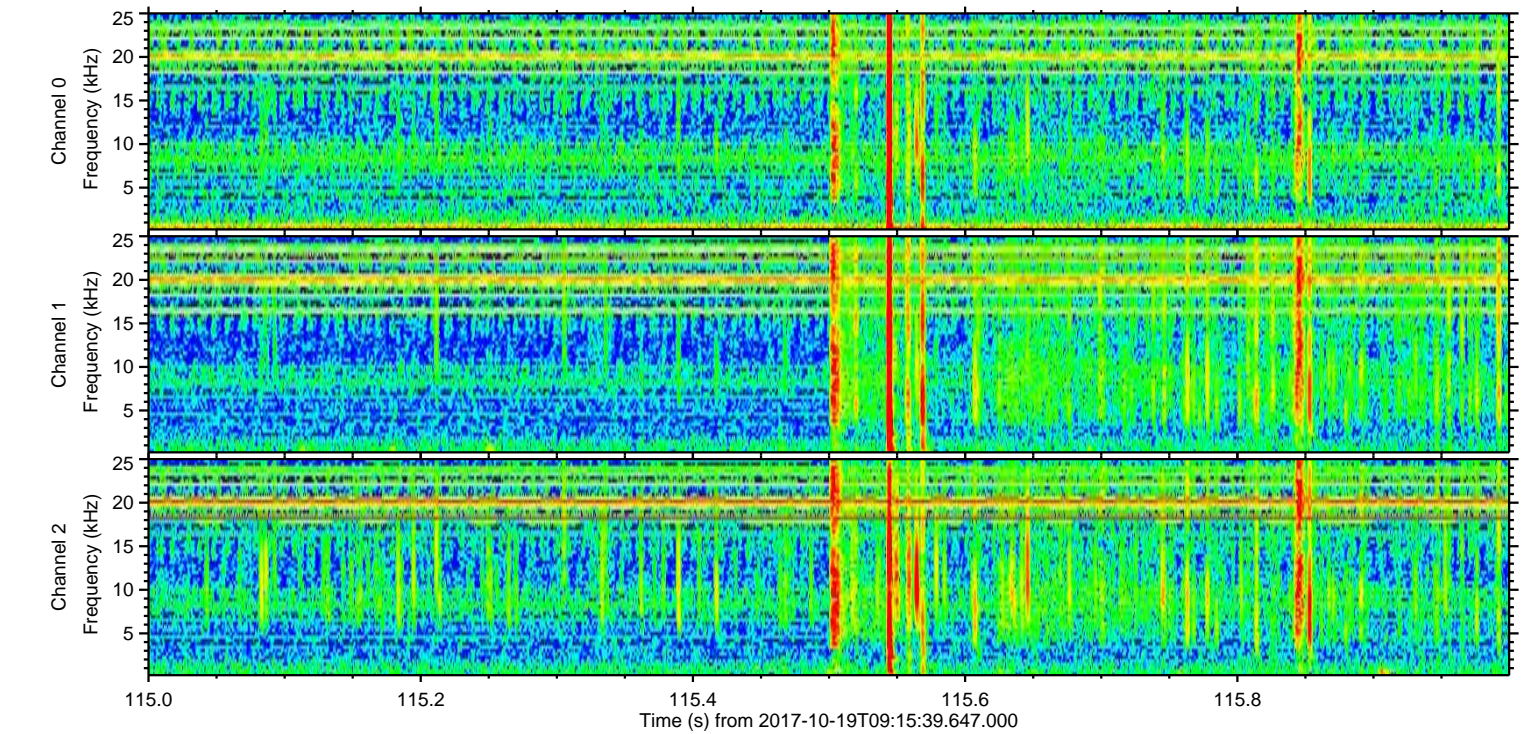
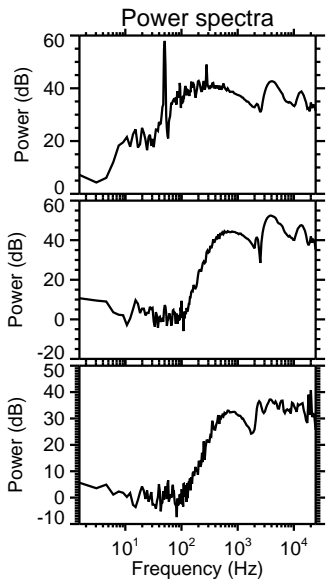
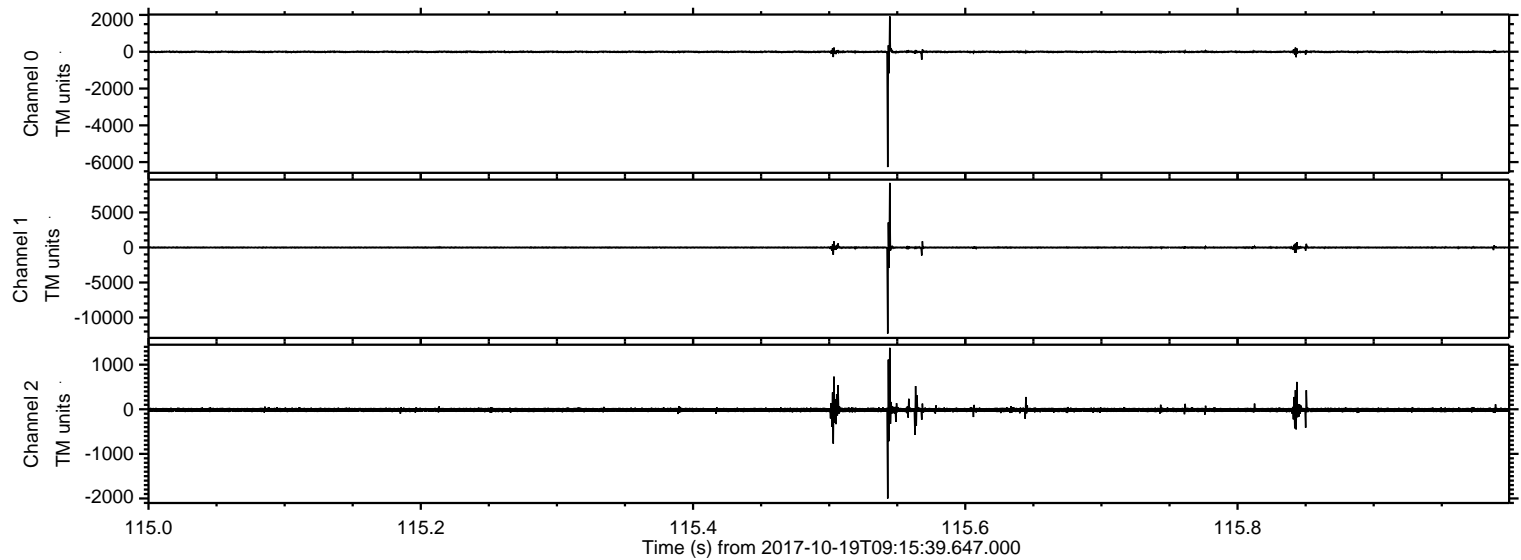

ELMAVAN 3D WAVEFORMS (Measured data sampled at 50 kHz) 51000 packets of 144 samples from 2017-10-19T09:15:39.647.000. Part 101/147

Processed Thu Oct 19 11:24:26 2017 by ELM ver.2012-10-06 from 001__elm20171019_091538__dat00.bin

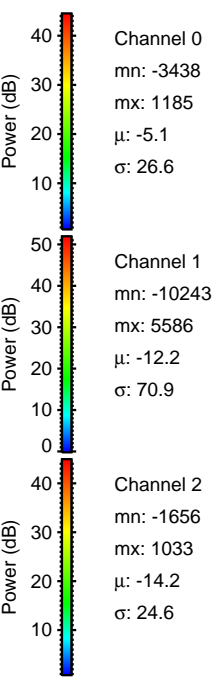
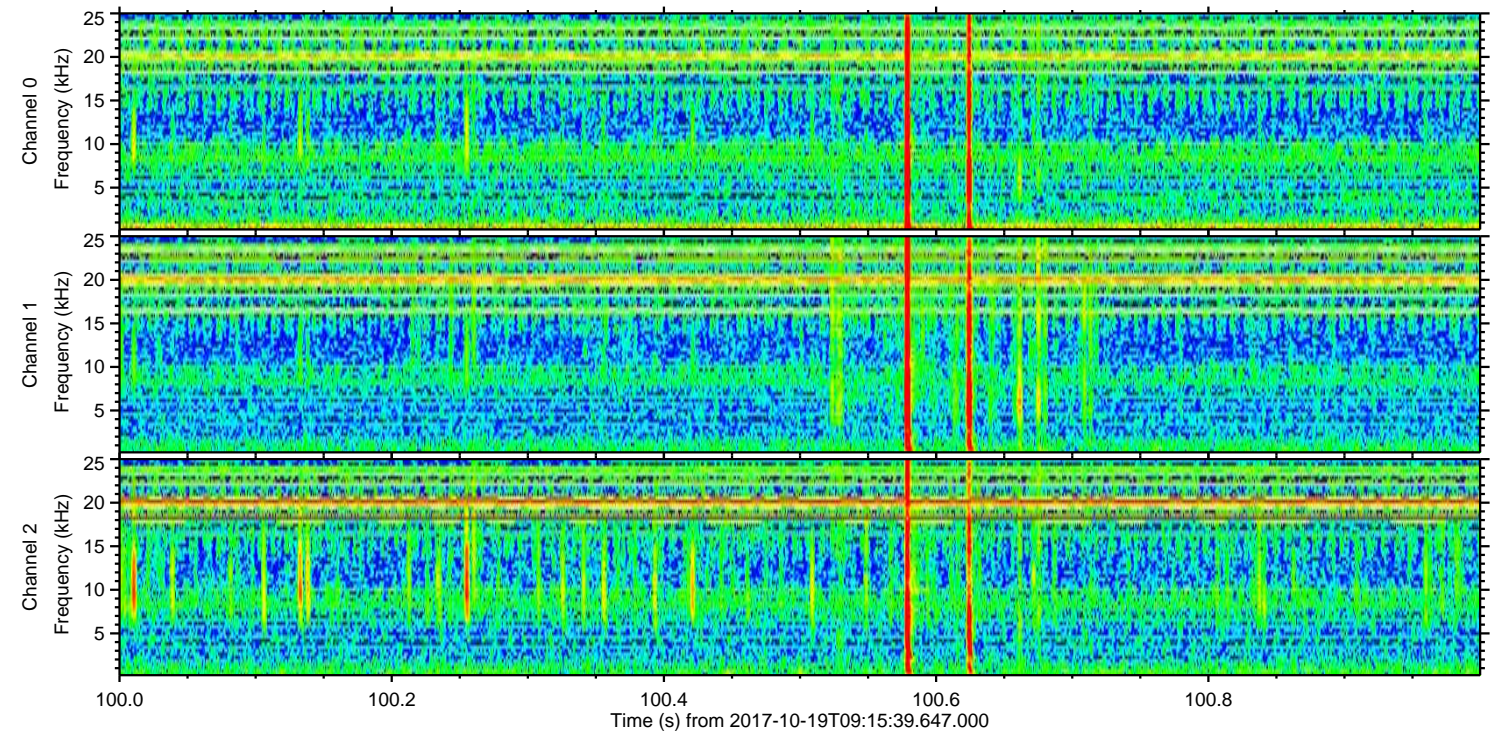
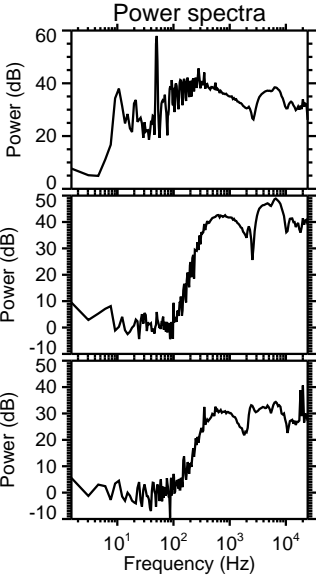
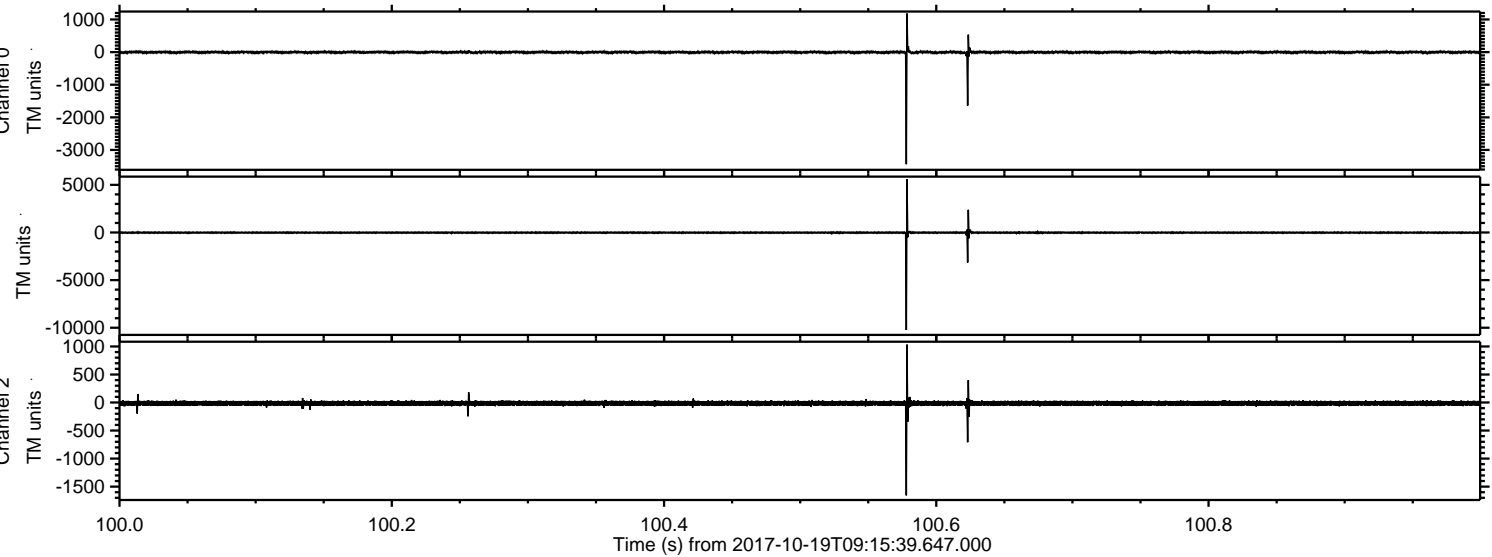

Processed Thu Oct 19 11:24:27 2017 by ELM ver.2012-10-06 from 001__elm20171019_091538__dat00.bin

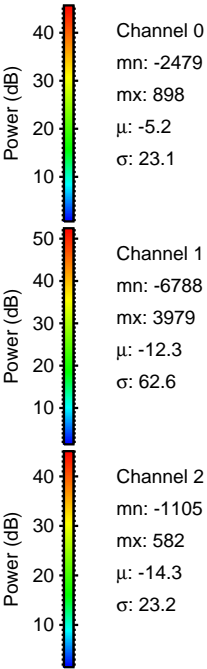
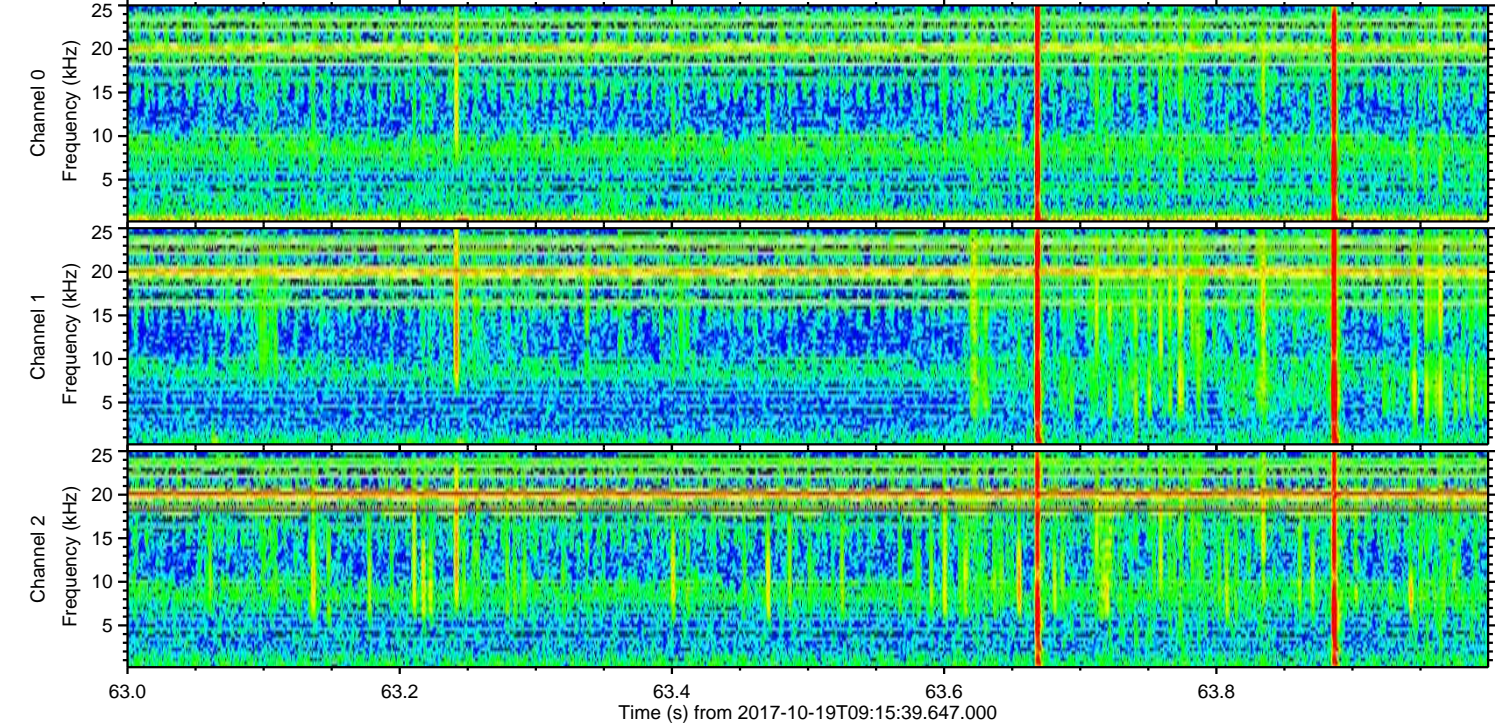
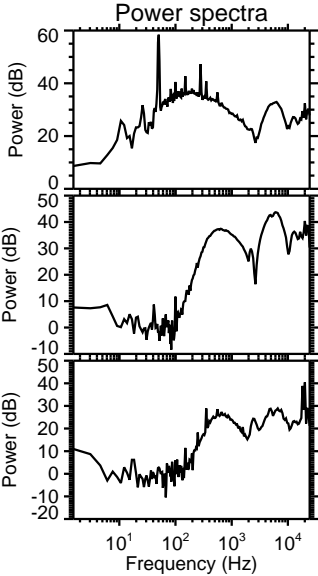
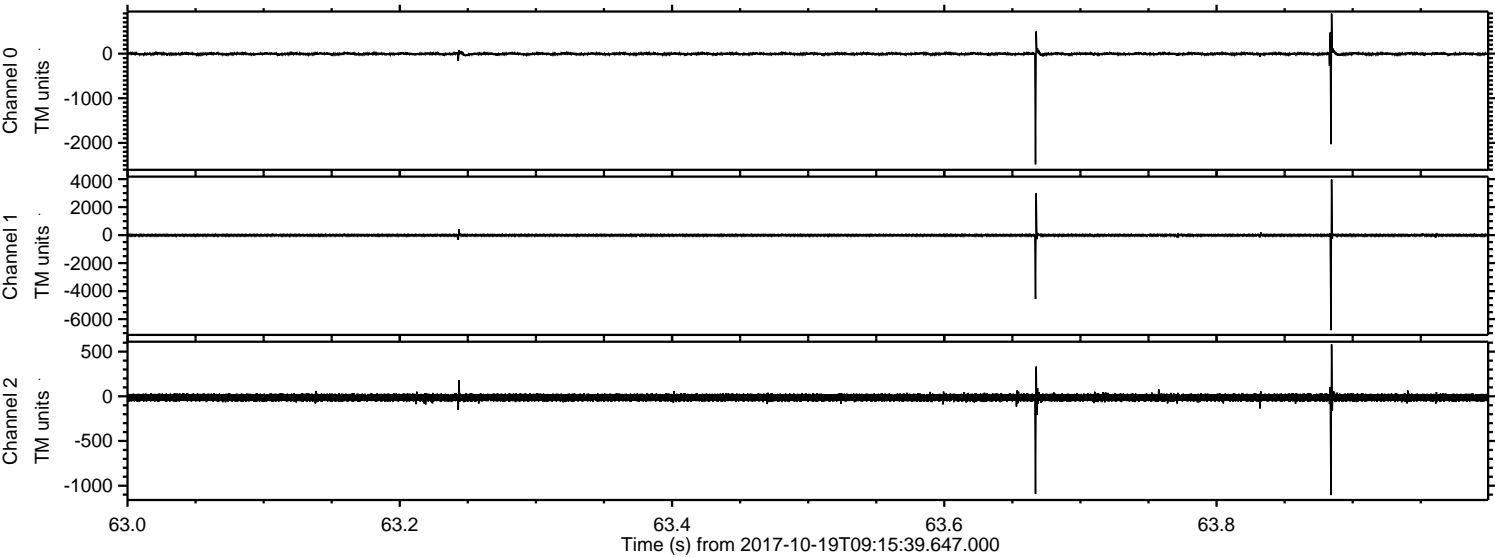

ELMAVAN 3D WAVEFORMS (Measured data sampled at 50 kHz) 51000 packets of 144 samples from 2017-10-19T09:15:39.647.000. Part 138/147

Processed Thu Oct 19 11:24:28 2017 by ELM ver.2012-10-06 from 001__elm20171019_091538__dat00.bin

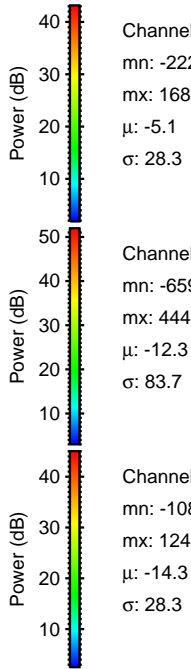
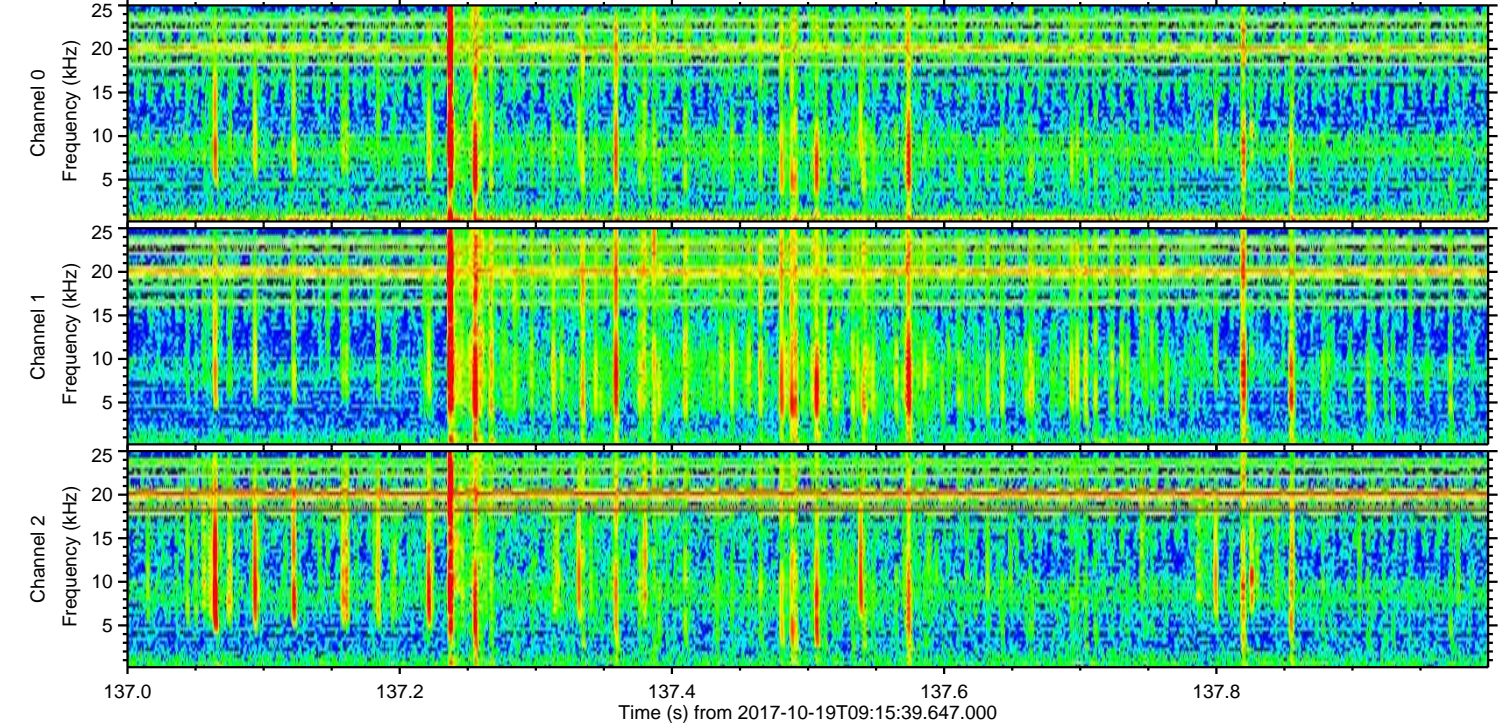
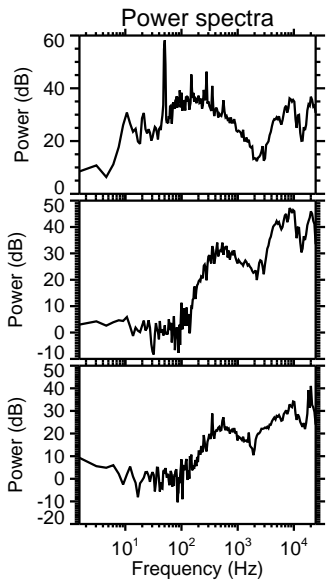
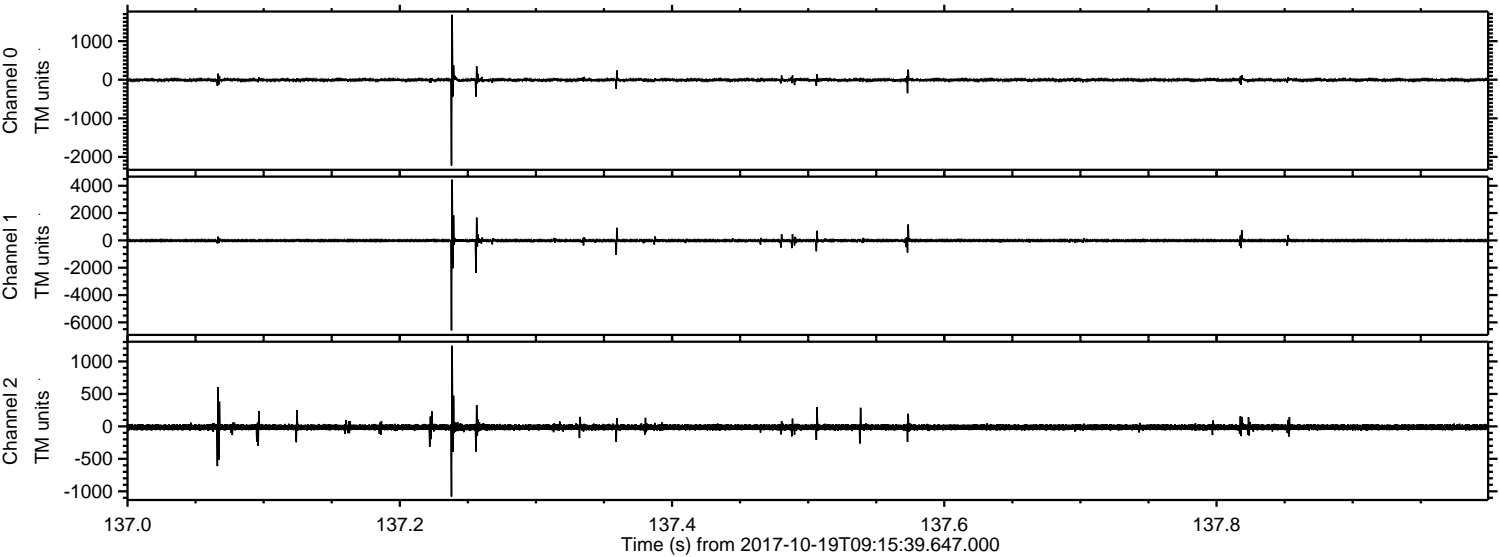

Channel 0
mn: -2223
mx: 1683
 μ : -5.1
 σ : 28.3

Channel 1
mn: -6590
mx: 4448
 μ : -12.3
 σ : 83.7

Channel 2
mn: -1080
mx: 1242
 μ : -14.3
 σ : 28.3

ELMAVAN 3D WAVEFORMS (Measured data sampled at 50 kHz) 51000 packets of 144 samples from 2017-10-19T09:15:39.647.000. Part 45/147

Processed Thu Oct 19 11:24:29 2017 by ELM ver.2012-10-06 from 001__elm20171019_091538__dat00.bin

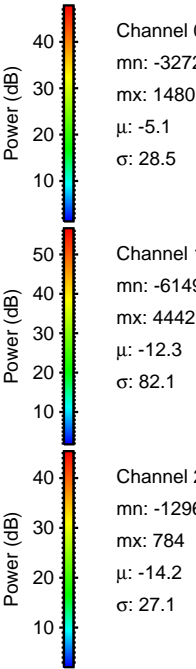
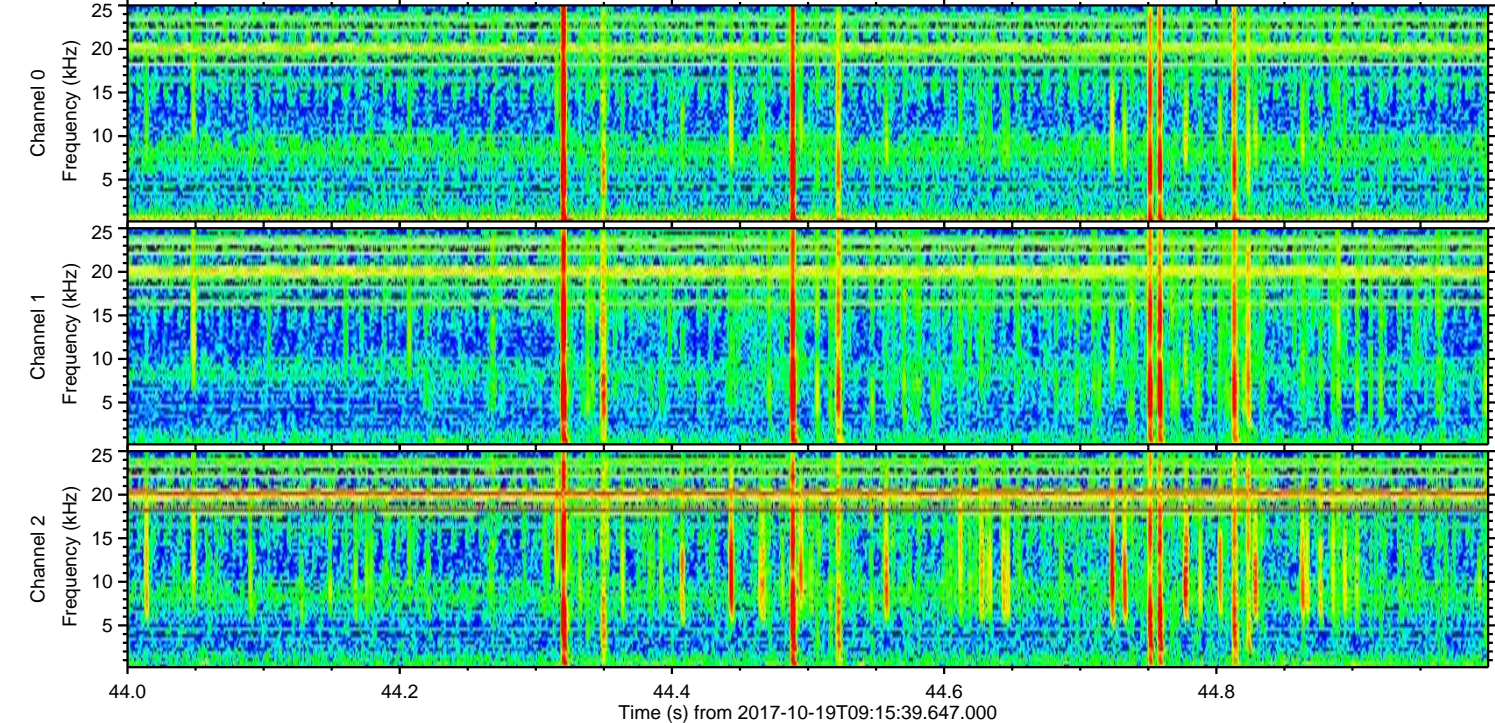
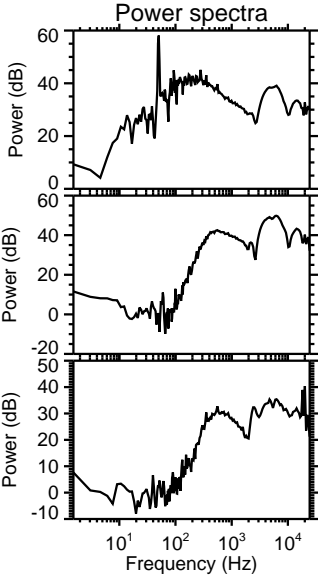
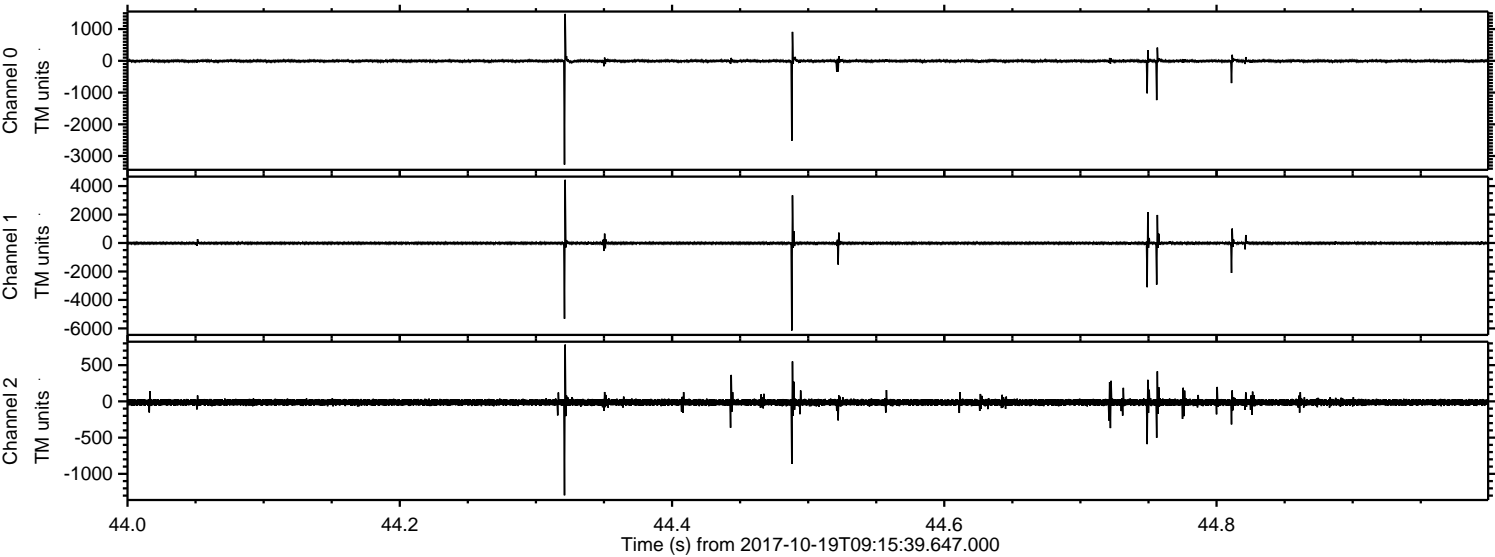

Channel 0
mn: -3272
mx: 1480
 μ : -5.1
 σ : 28.5

Channel 1
mn: -6149
mx: 4442
 μ : -12.3
 σ : 82.1

Channel 2
mn: -1296
mx: 784
 μ : -14.2
 σ : 27.1

Processed Thu Oct 19 11:24:30 2017 by ELM ver.2012-10-06 from 001__elm20171019_091538__dat00.bin

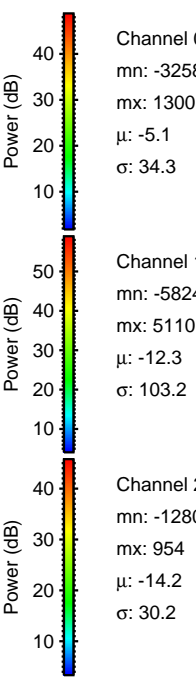
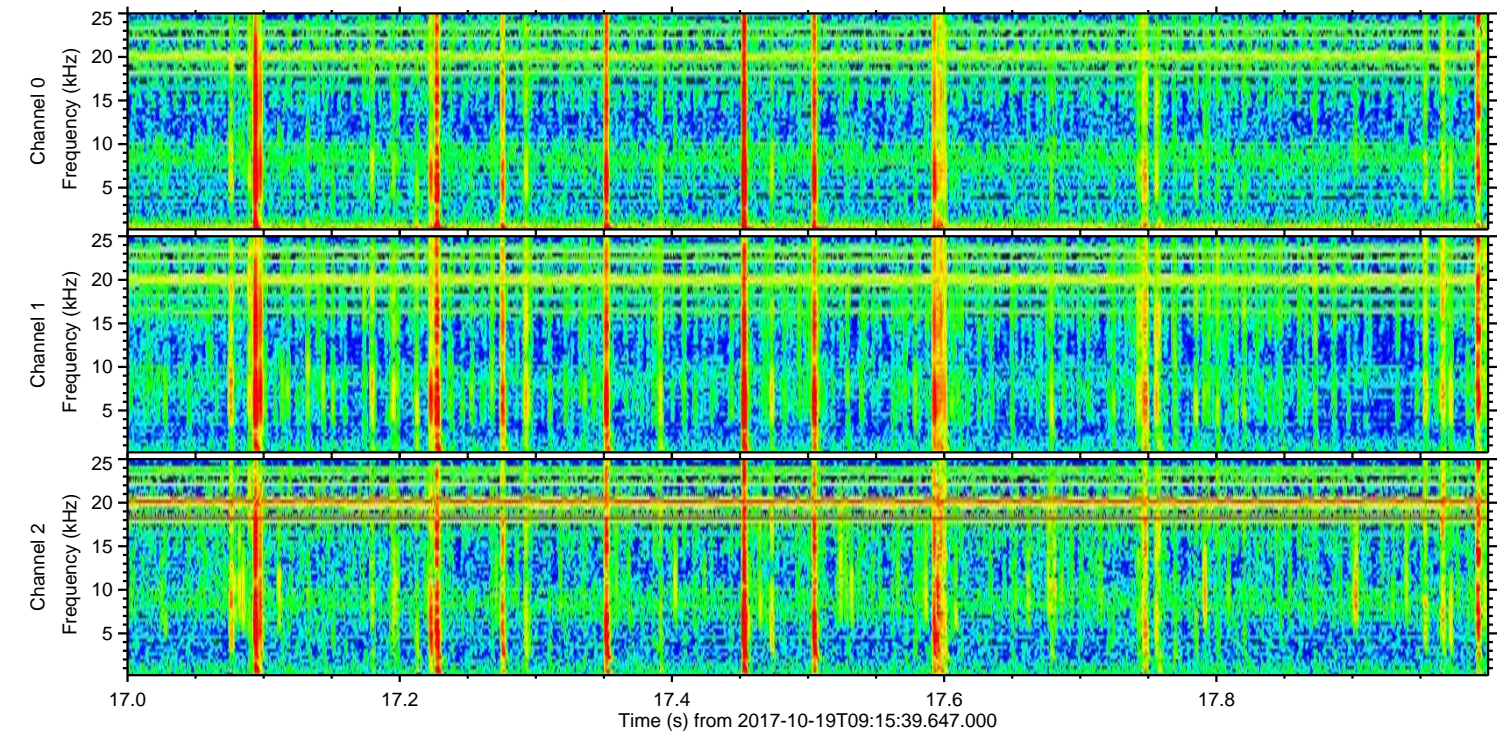
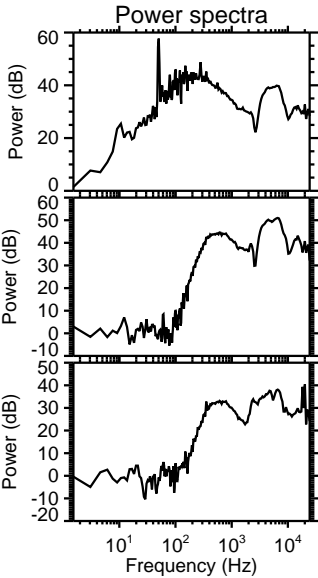
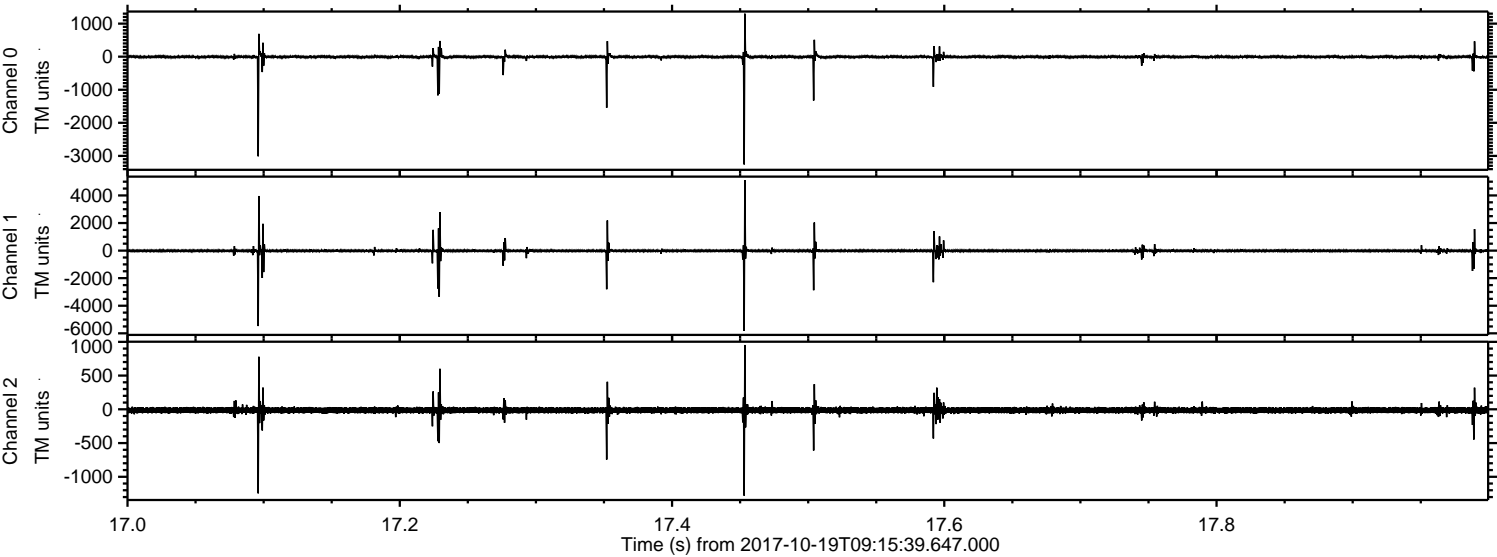

Processed Thu Oct 19 11:24:31 2017 by ELM ver.2012-10-06 from 001__elm20171019_091538__dat00.bin

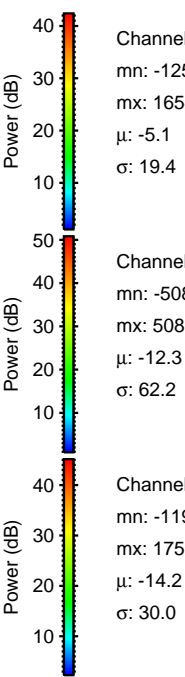
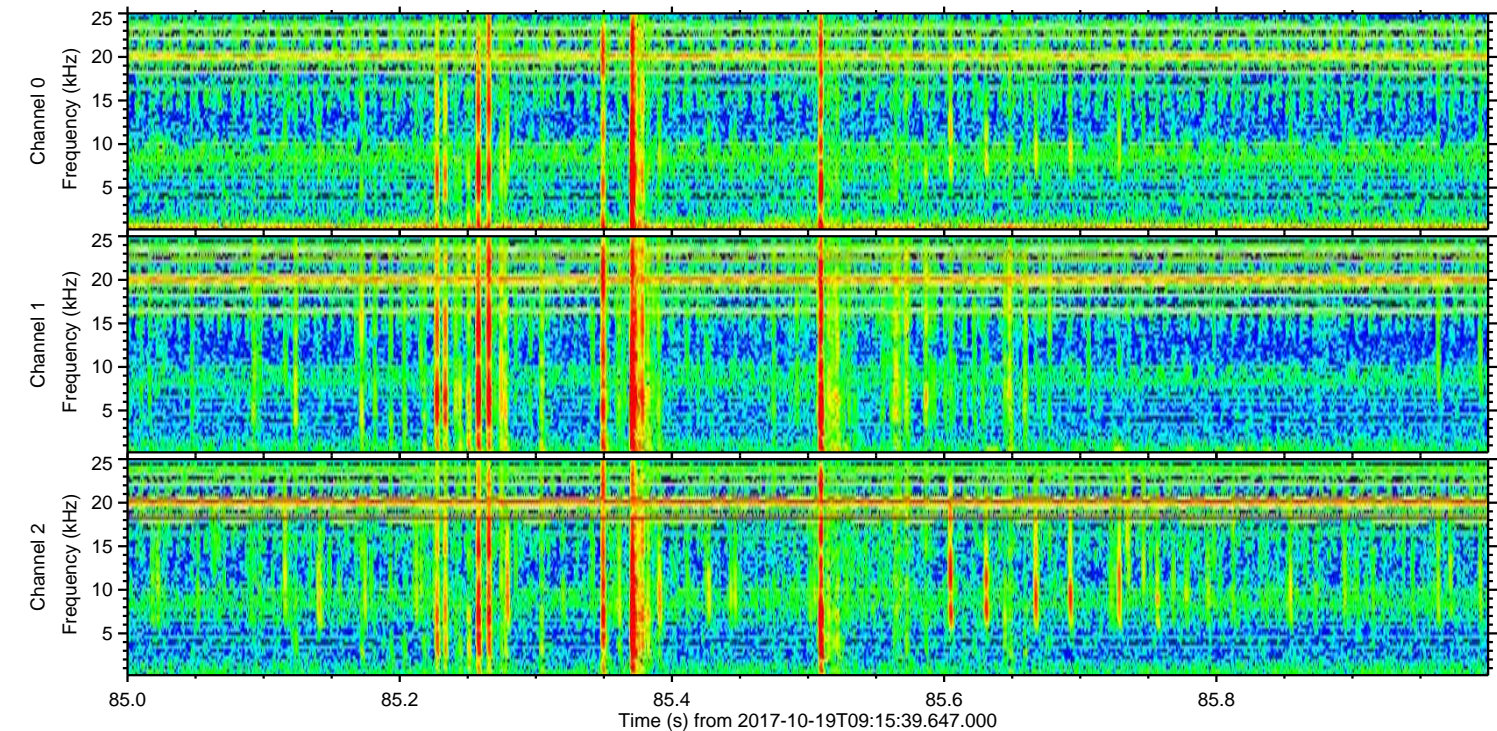
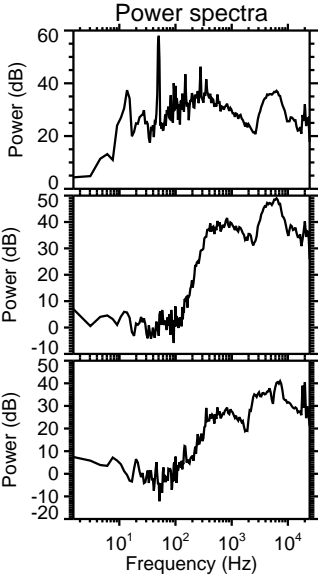
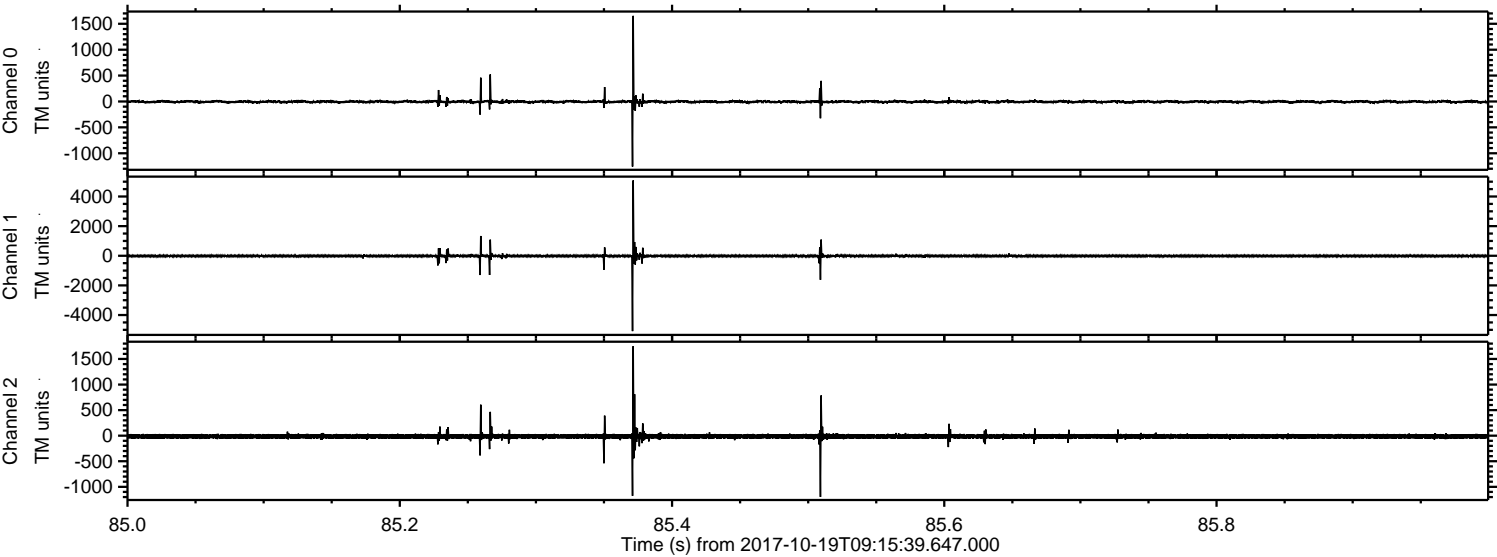

ELMAVAN 3D WAVEFORMS (Measured data sampled at 50 kHz) 51000 packets of 144 samples from 2017-10-19T09:15:39.647.000. Part 143/147

Processed Thu Oct 19 11:24:32 2017 by ELM ver.2012-10-06 from 001__elm20171019_091538__dat00.bin

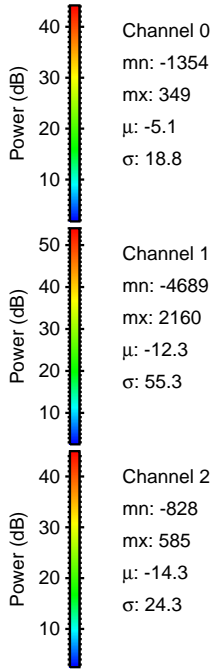
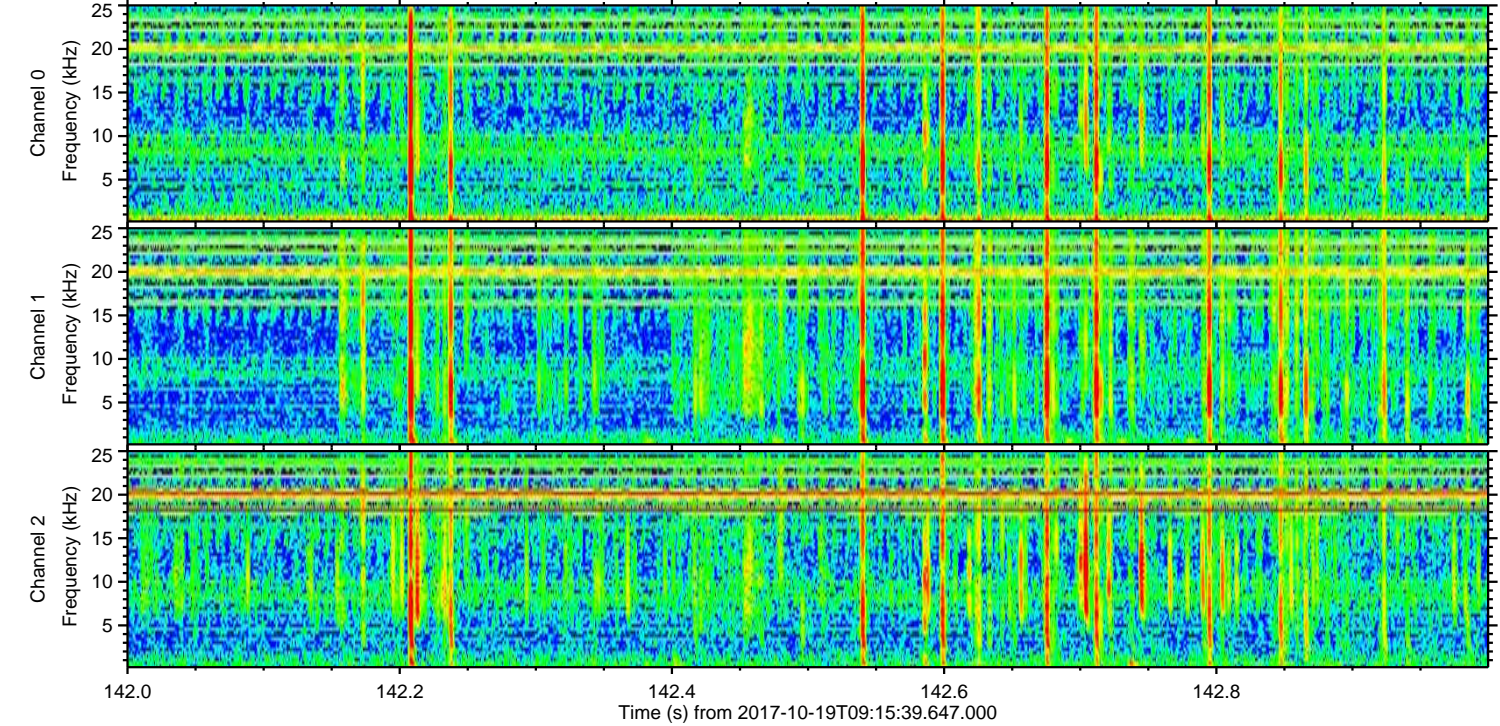
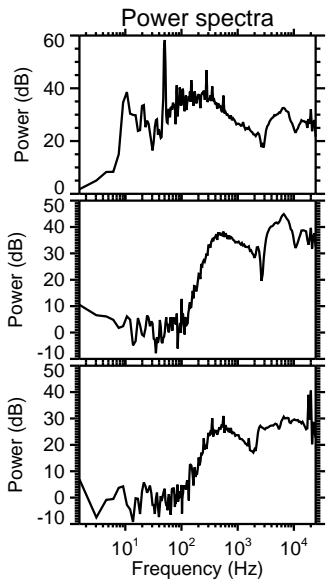
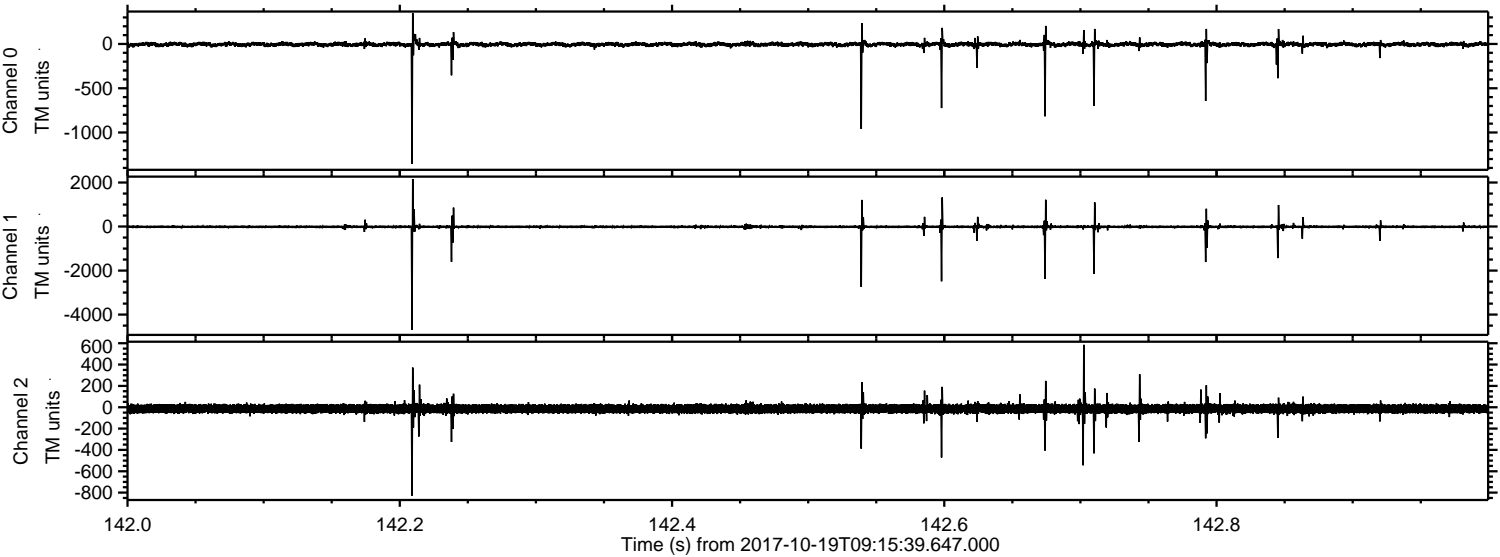

ELMAVAN 3D WAVEFORMS (Measured data sampled at 50 kHz) 51000 packets of 144 samples from 2017-10-19T09:15:39.647.000. Part 109/147

