

# ELMAVAN 3D WAVEFORMS (Measured data sampled at 50 kHz) 51000 packets of 144 samples from 2017-10-19T08:15:37.012.999.

Processed Thu Oct 19 10:23:28 2017 by ELM ver.2012-10-06 from 001\_\_elm20171019\_081536\_\_dat00.bin

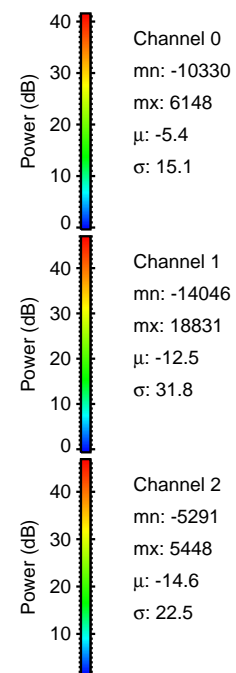

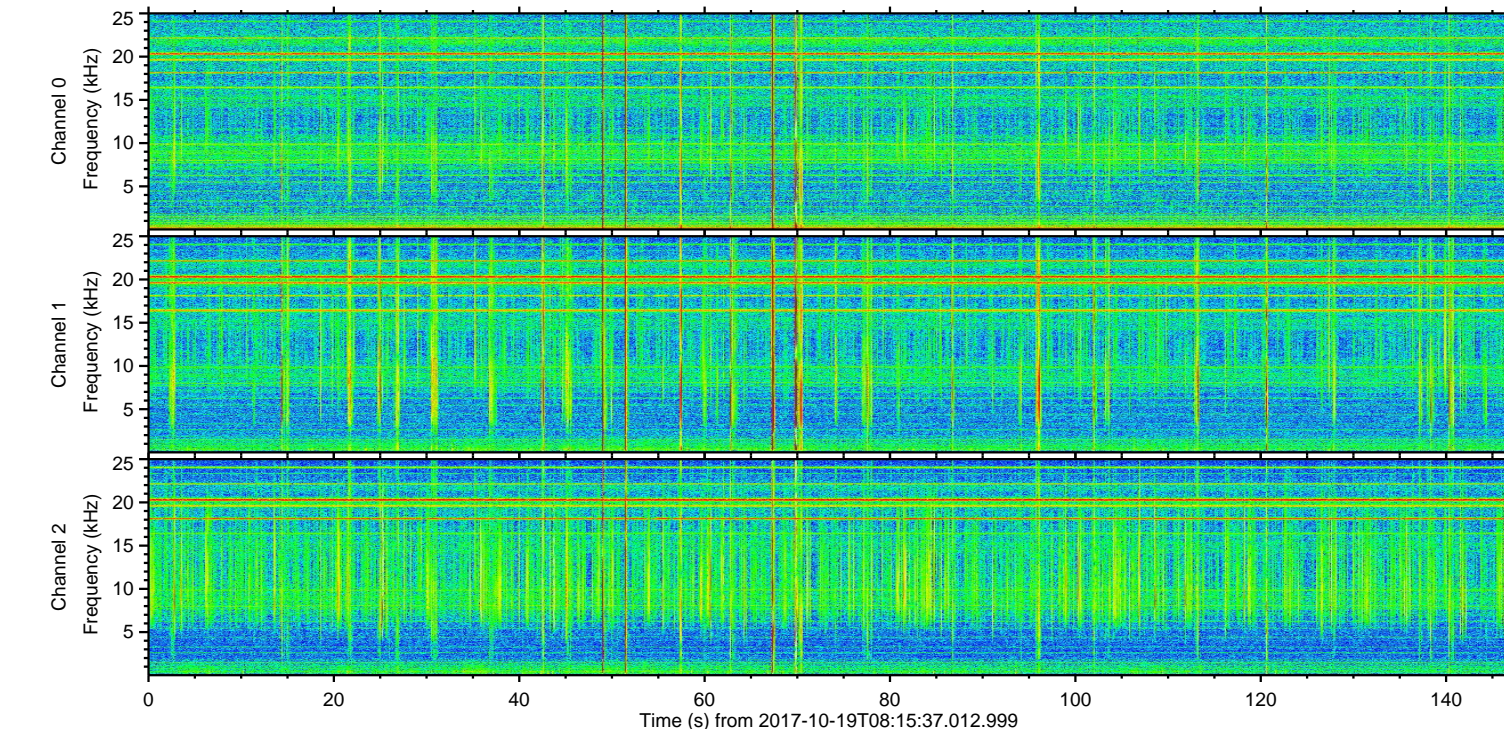
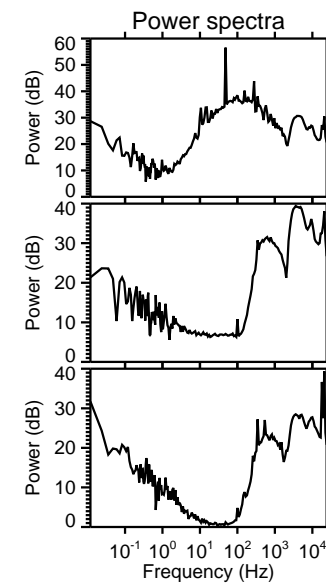
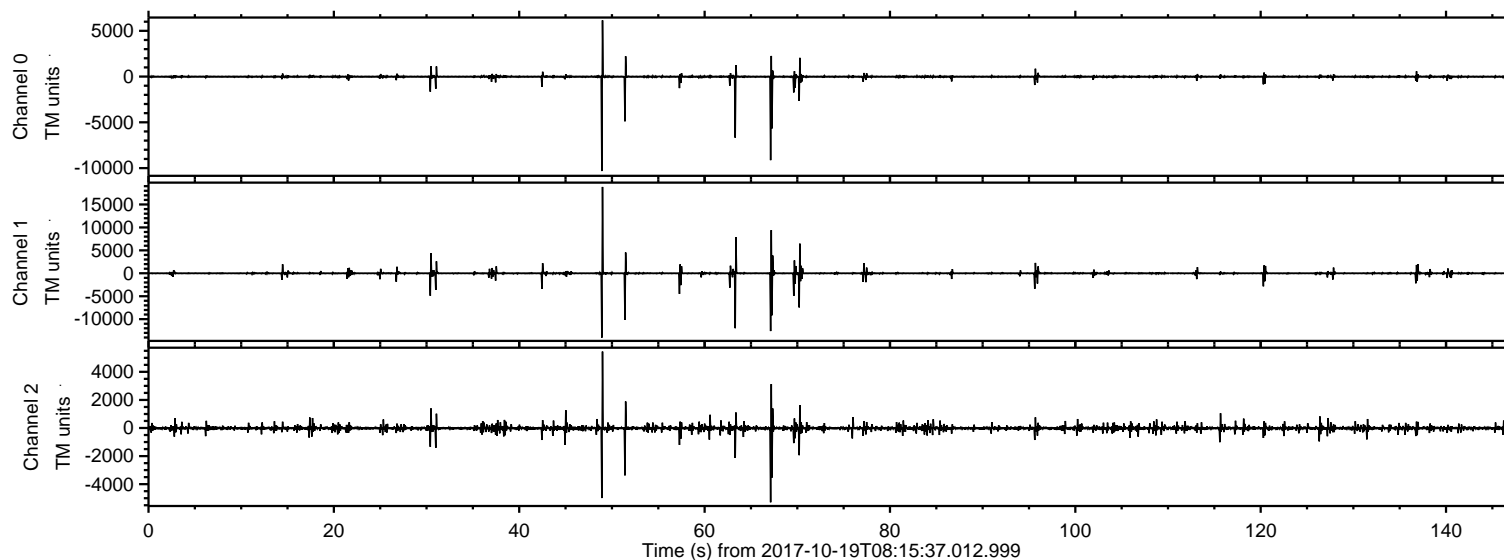

Processed Thu Oct 19 10:23:39 2017 by ELM ver.2012-10-06 from 001\_\_elm20171019\_081536\_\_dat00.bin

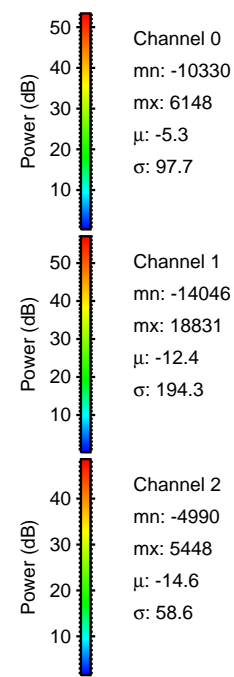
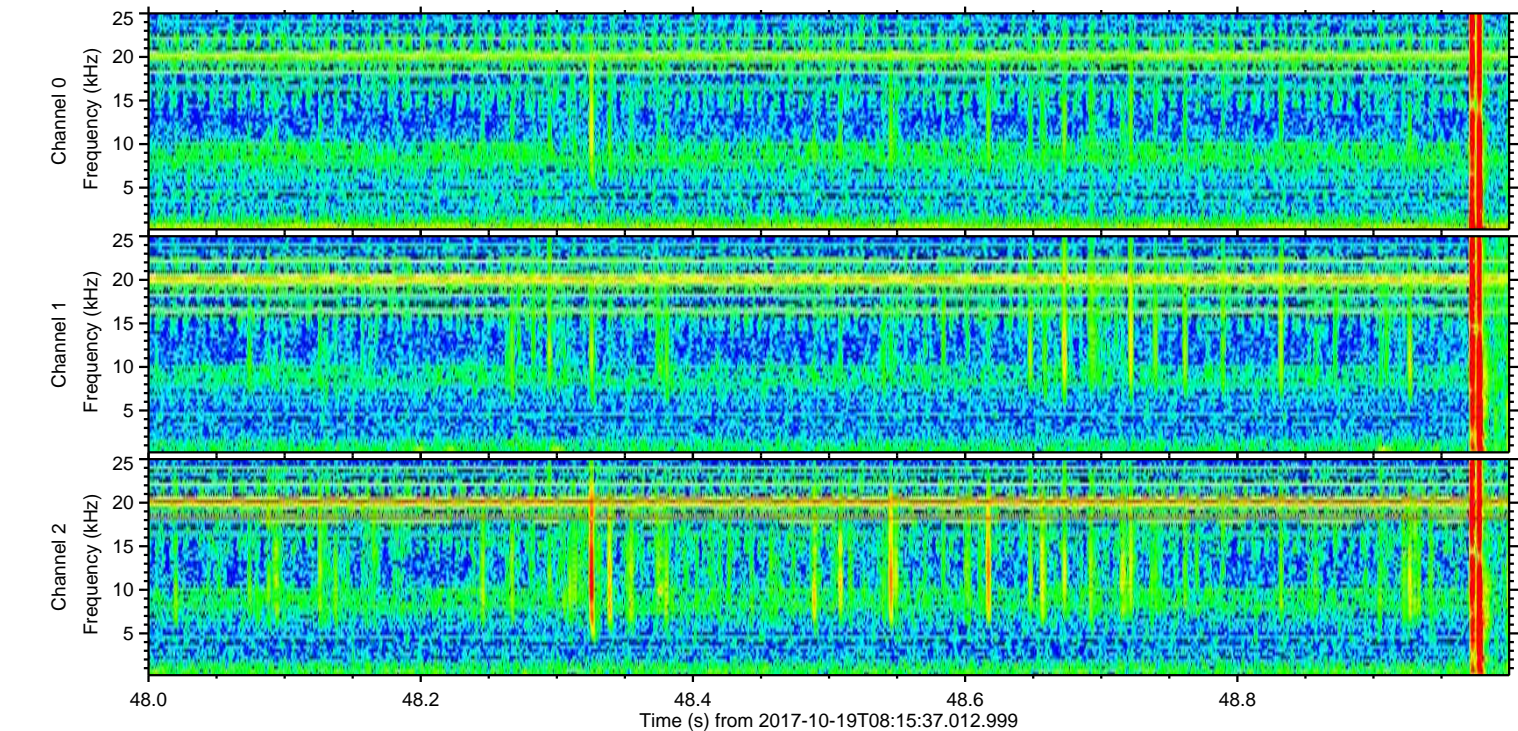
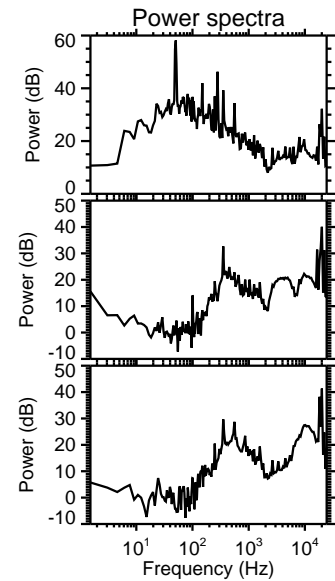
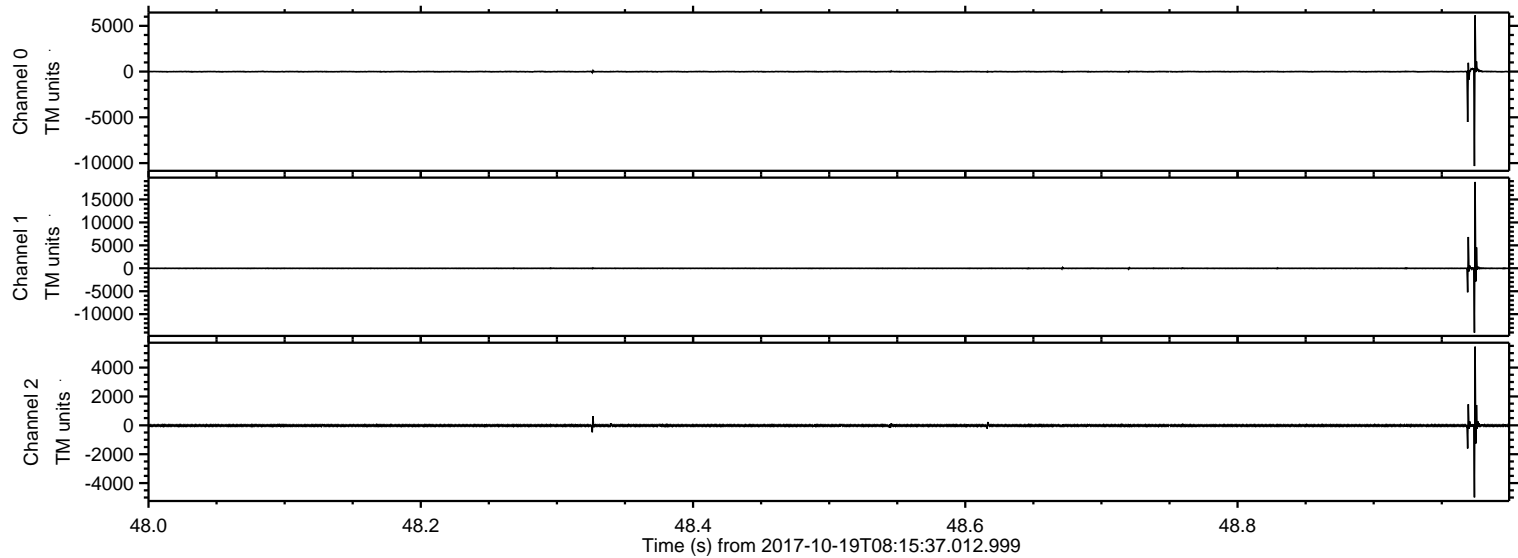



Processed Thu Oct 19 10:23:40 2017 by ELM ver.2012-10-06 from 001\_\_elm20171019\_081536\_\_dat00.bin

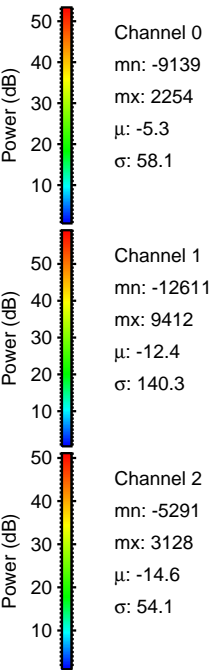
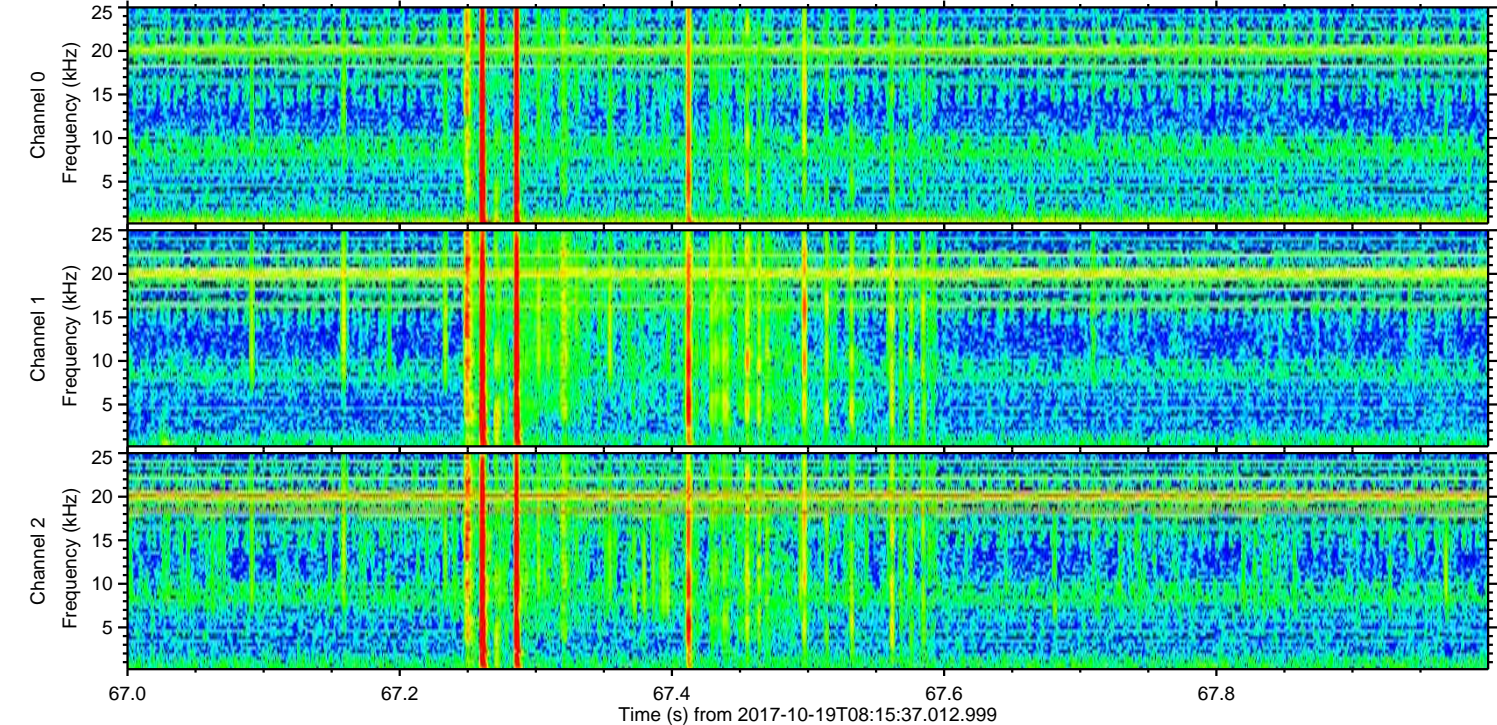
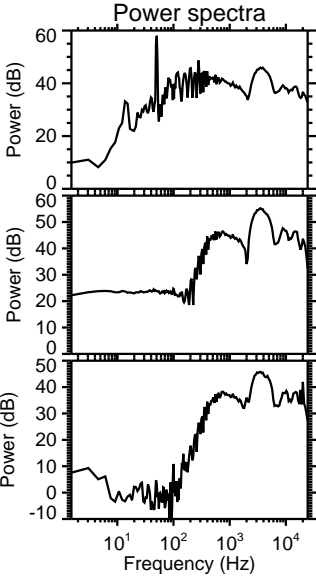
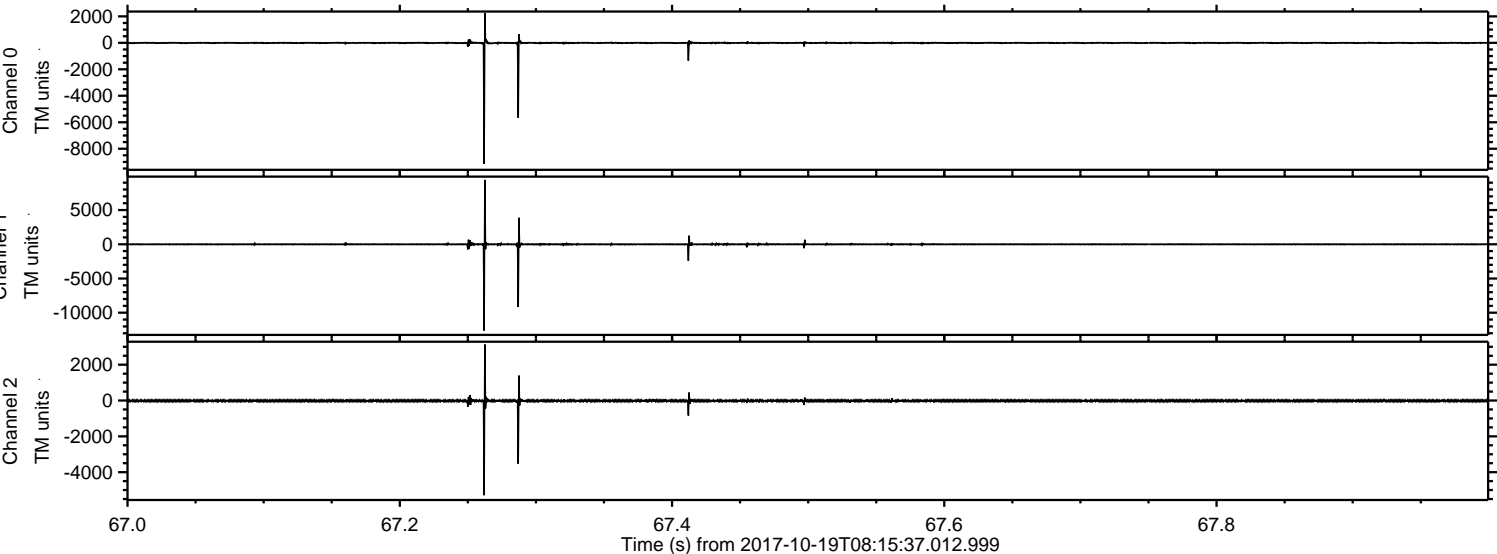



Processed Thu Oct 19 10:23:41 2017 by ELM ver.2012-10-06 from 001\_\_elm20171019\_081536\_\_dat00.bin

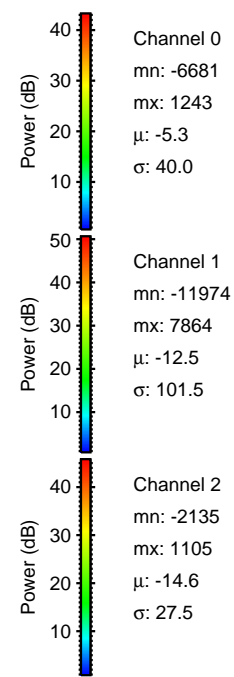
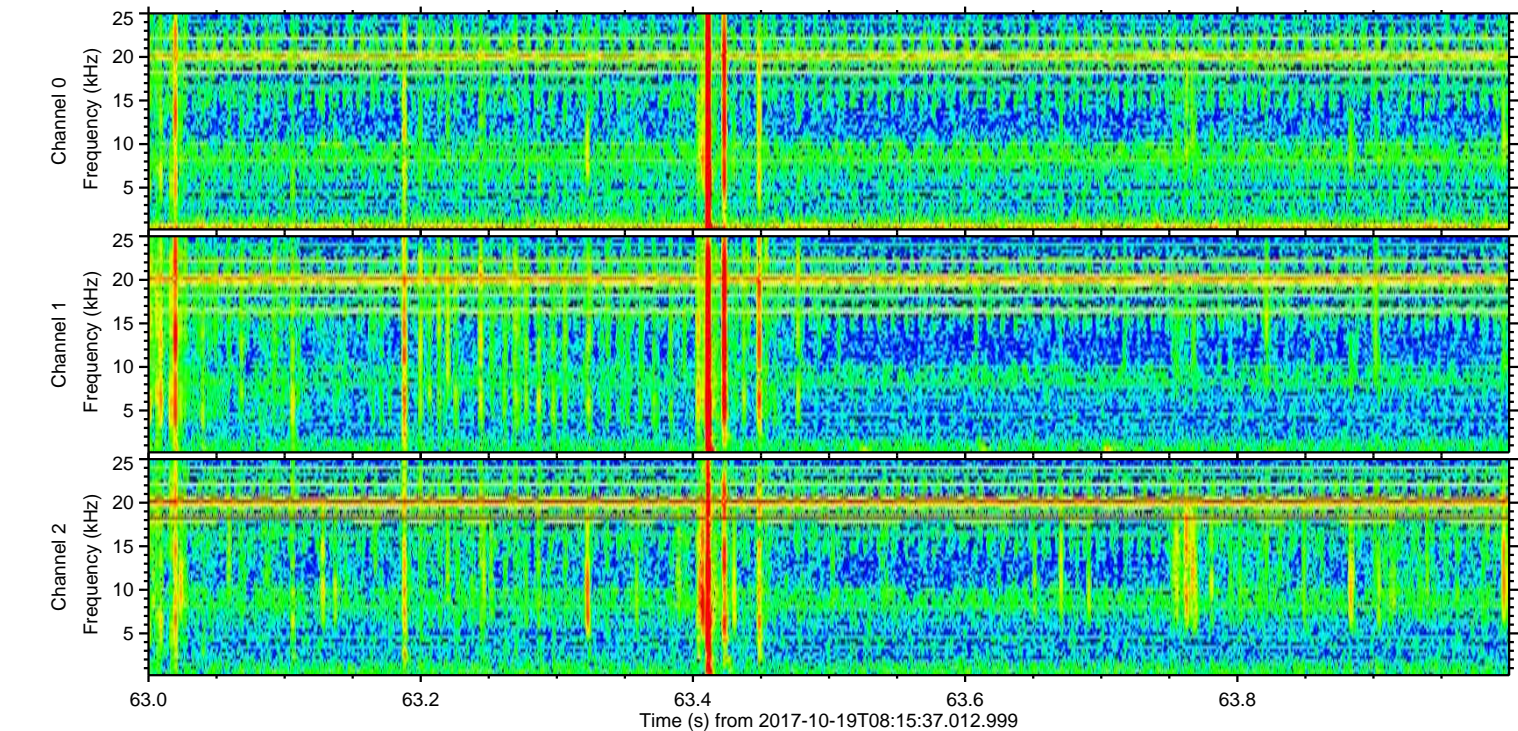
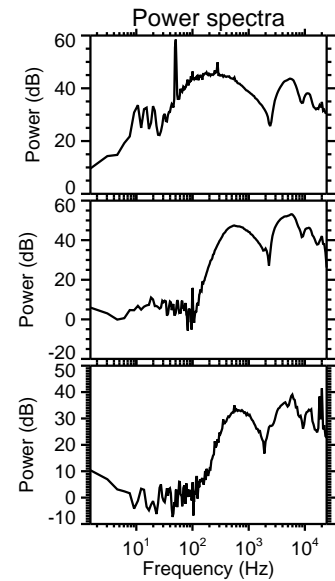
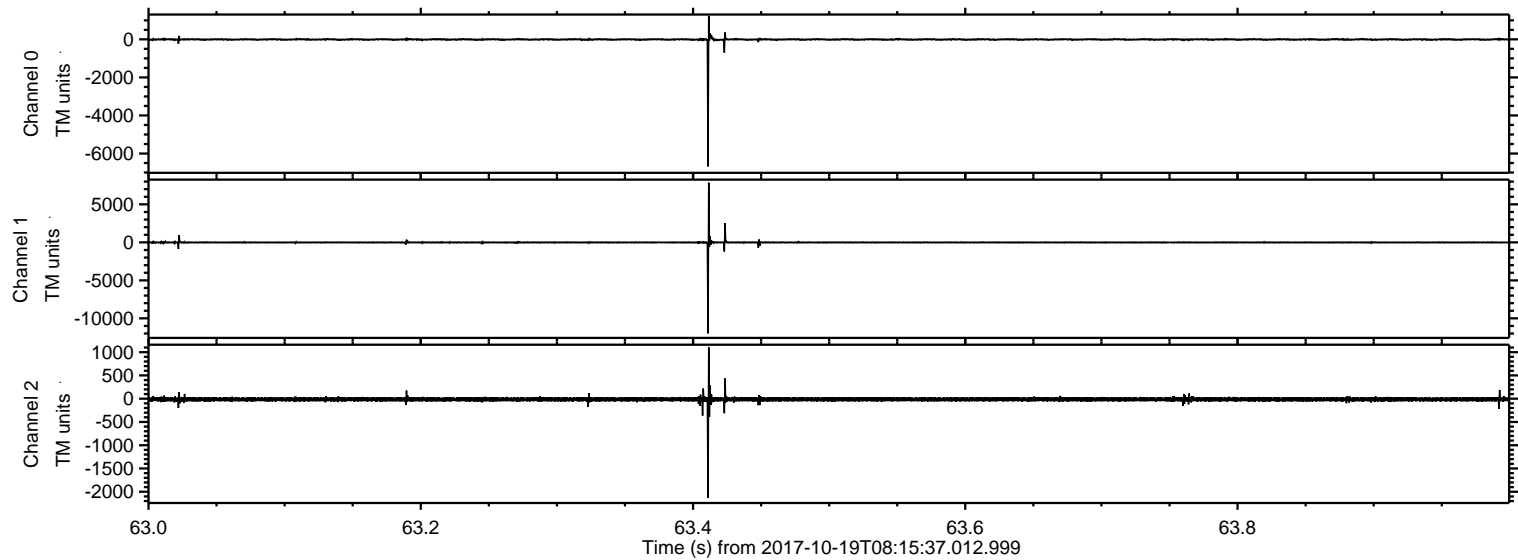



ELMAVAN 3D WAVEFORMS (Measured data sampled at 50 kHz) 51000 packets of 144 samples from 2017-10-19T08:15:37.012.999. Part 52/147

Processed Thu Oct 19 10:23:42 2017 by ELM ver.2012-10-06 from 001\_\_elm20171019\_081536\_\_dat00.bin

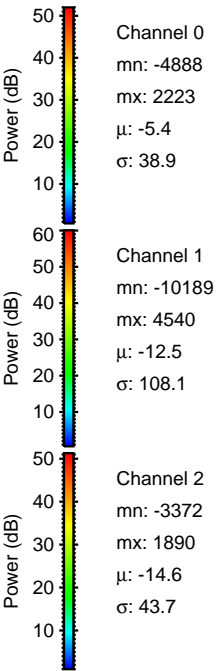
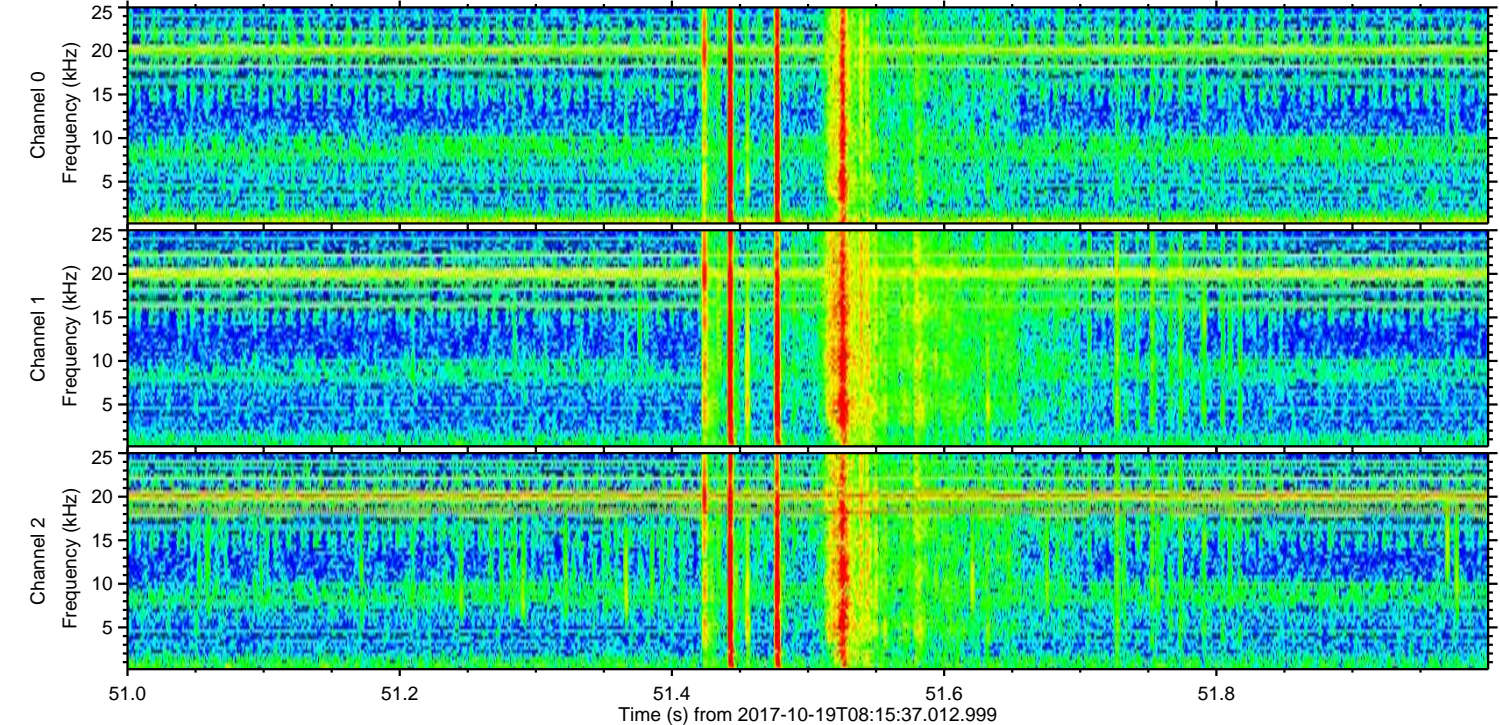
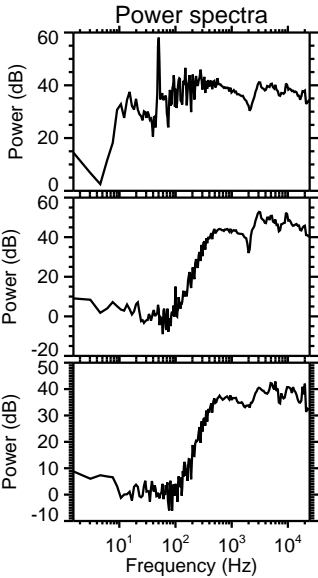
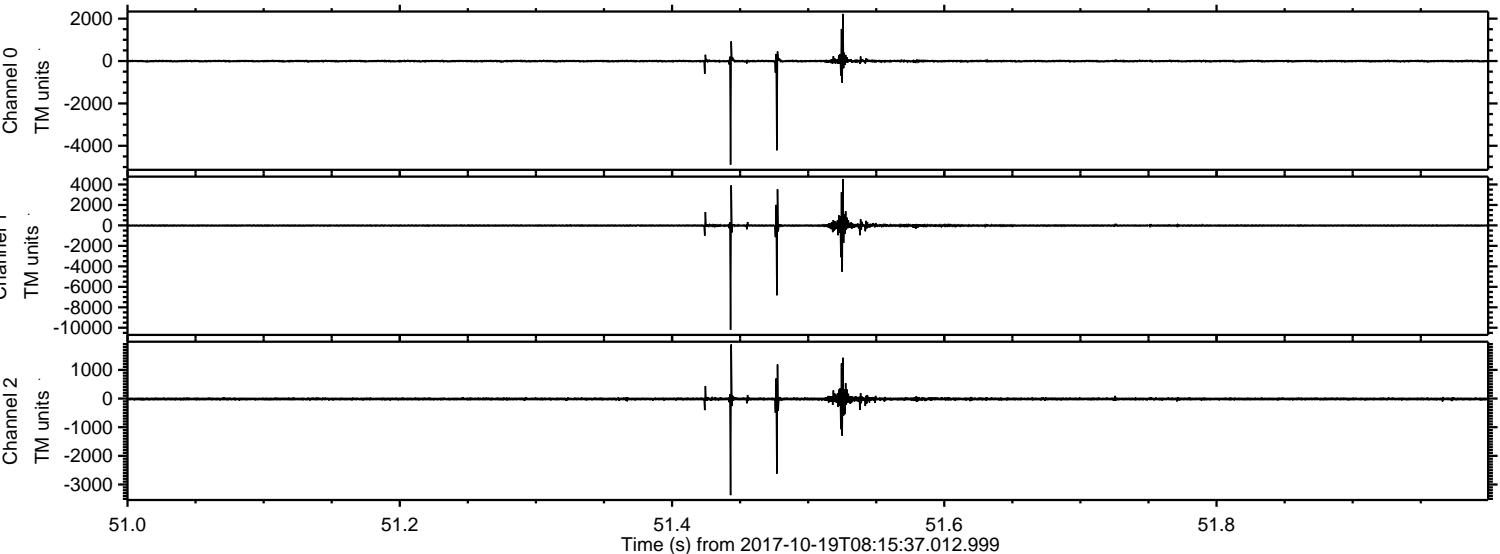



Processed Thu Oct 19 10:23:43 2017 by ELM ver.2012-10-06 from 001\_\_elm20171019\_081536\_\_dat00.bin

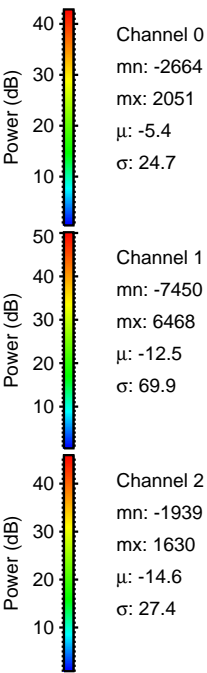
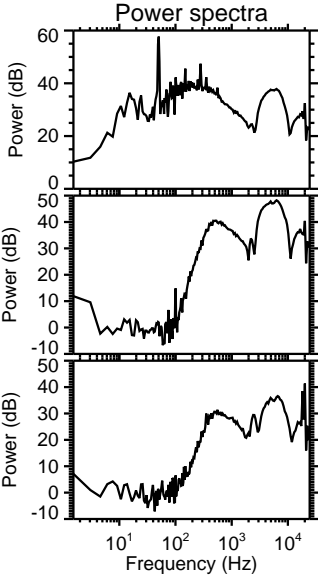
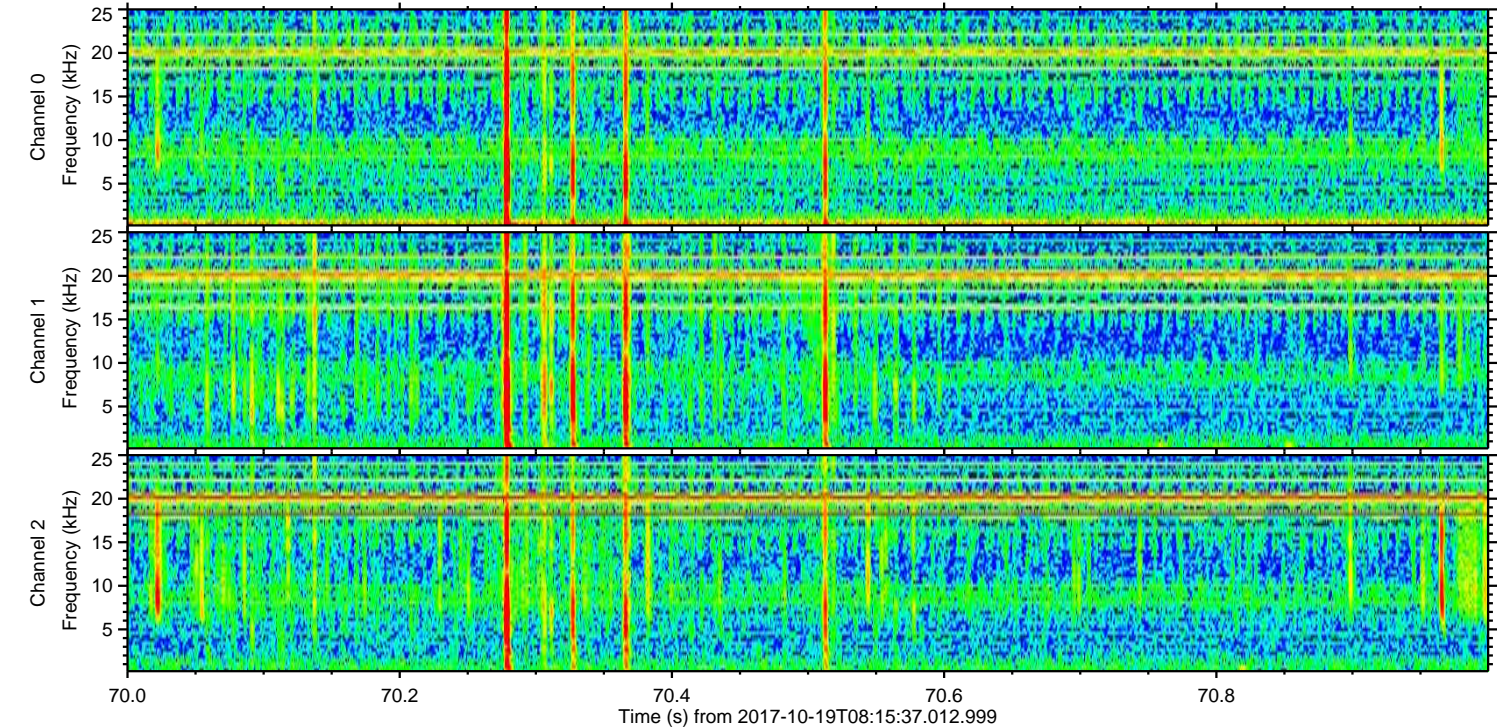
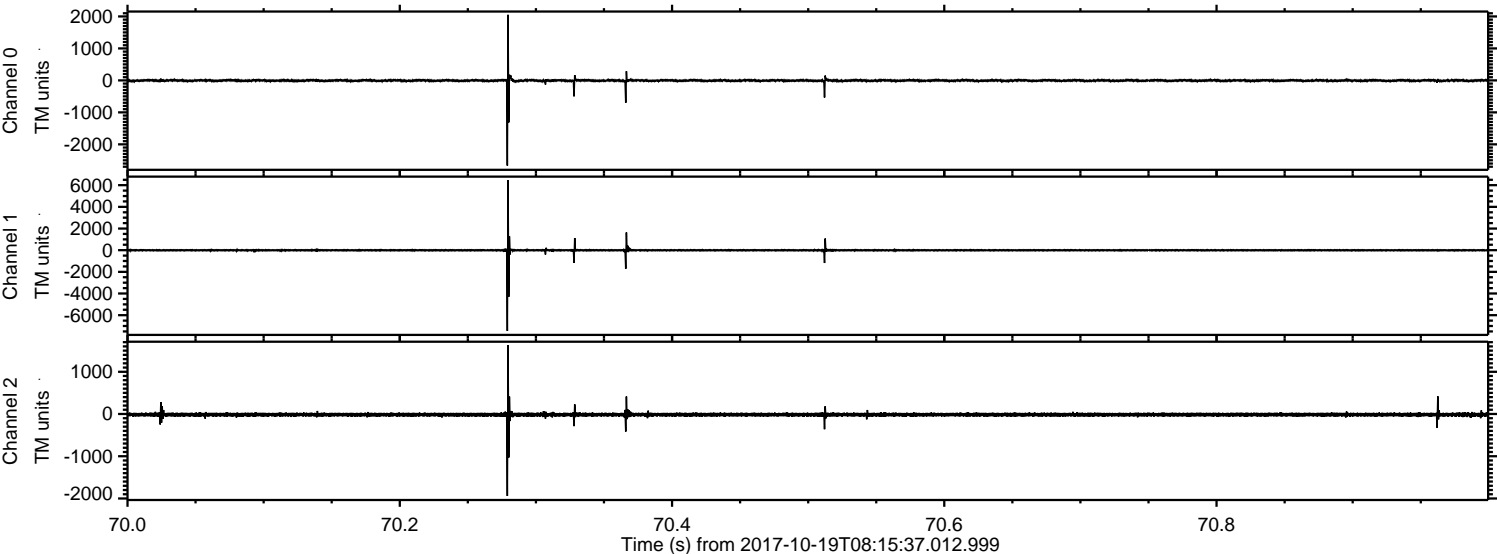



ELMAVAN 3D WAVEFORMS (Measured data sampled at 50 kHz) 51000 packets of 144 samples from 2017-10-19T08:15:37.012.999. Part 50/147

Processed Thu Oct 19 10:23:44 2017 by ELM ver.2012-10-06 from 001\_\_elm20171019\_081536\_\_dat00.bin

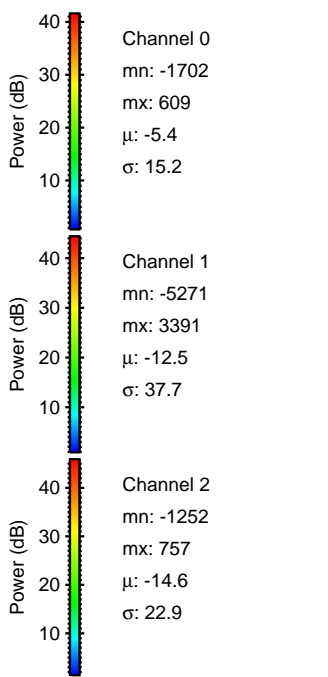
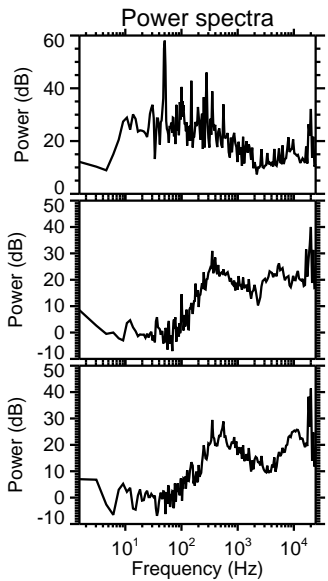
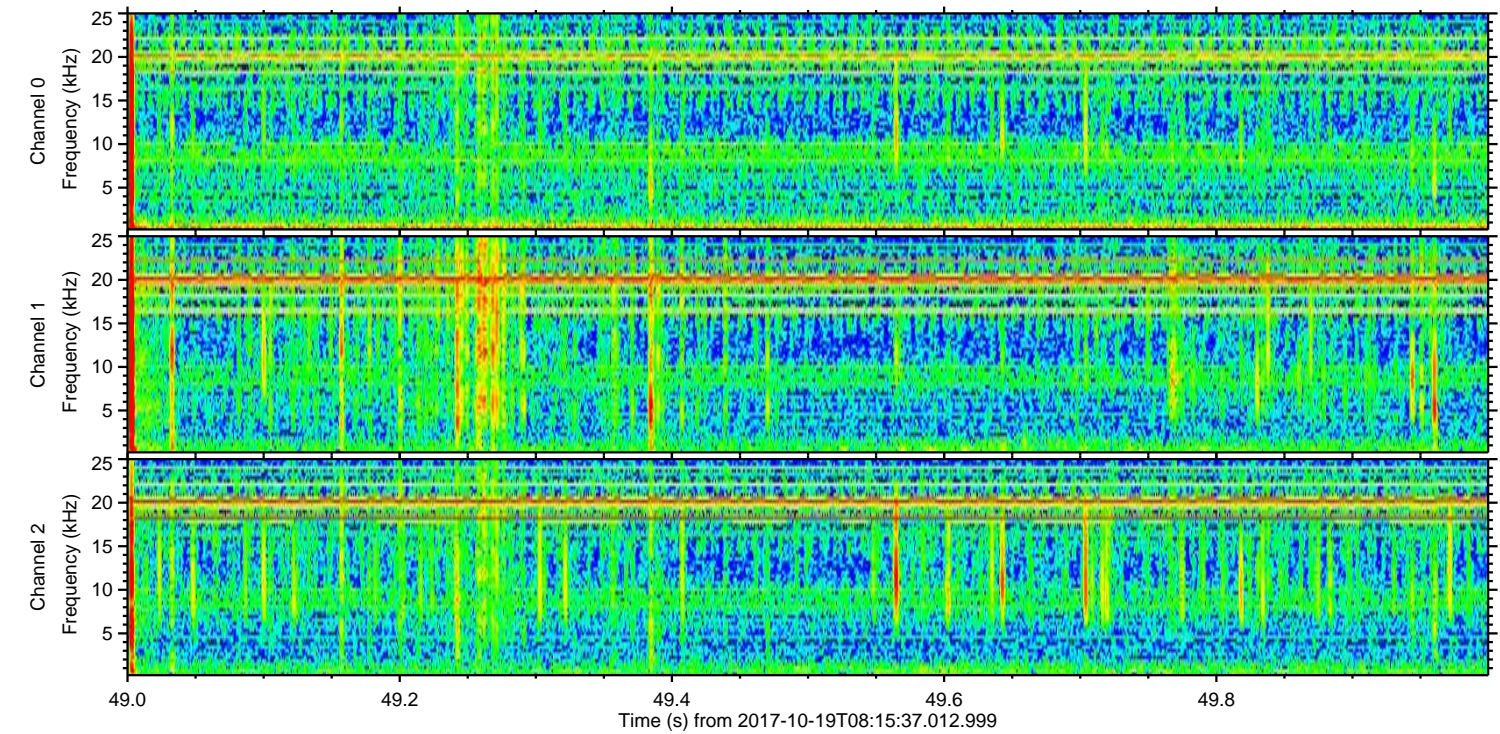
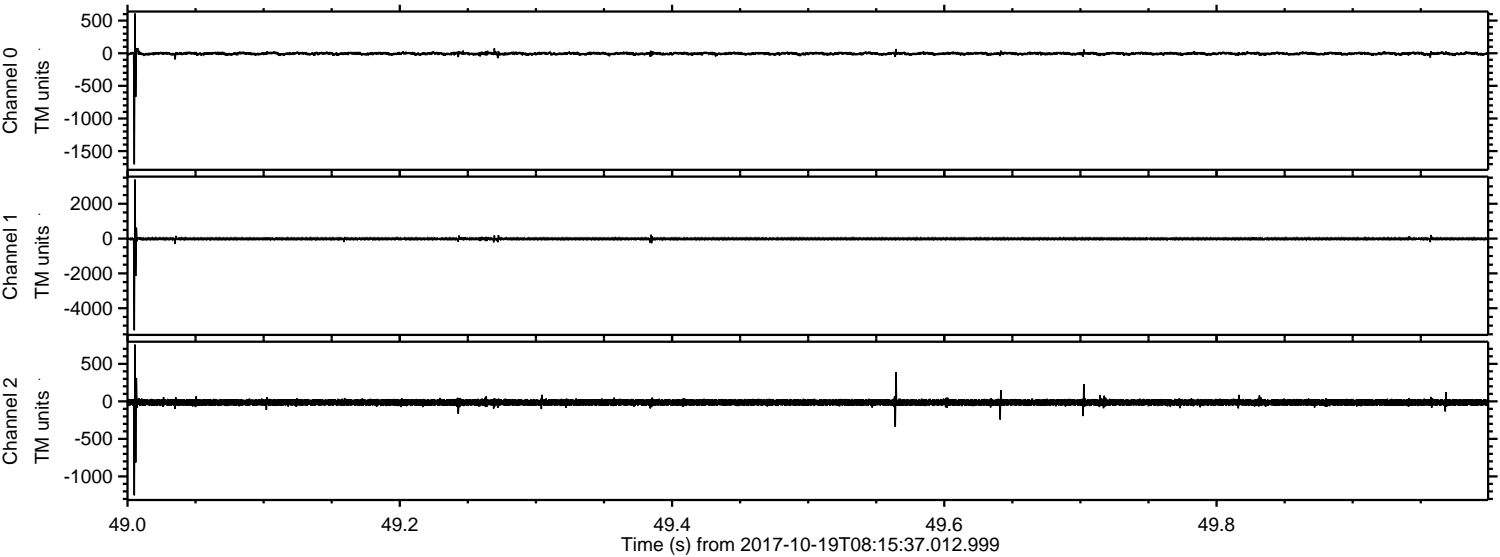



ELMAVAN 3D WAVEFORMS (Measured data sampled at 50 kHz) 51000 packets of 144 samples from 2017-10-19T08:15:37.012.999. Part 70/147

Processed Thu Oct 19 10:23:45 2017 by ELM ver.2012-10-06 from 001\_\_elm20171019\_081536\_\_dat00.bin

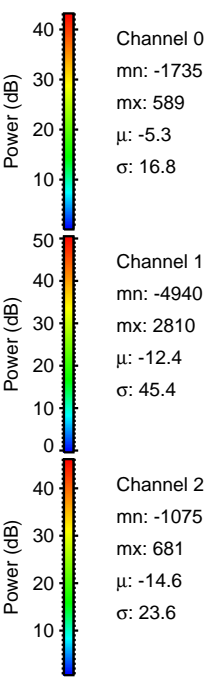
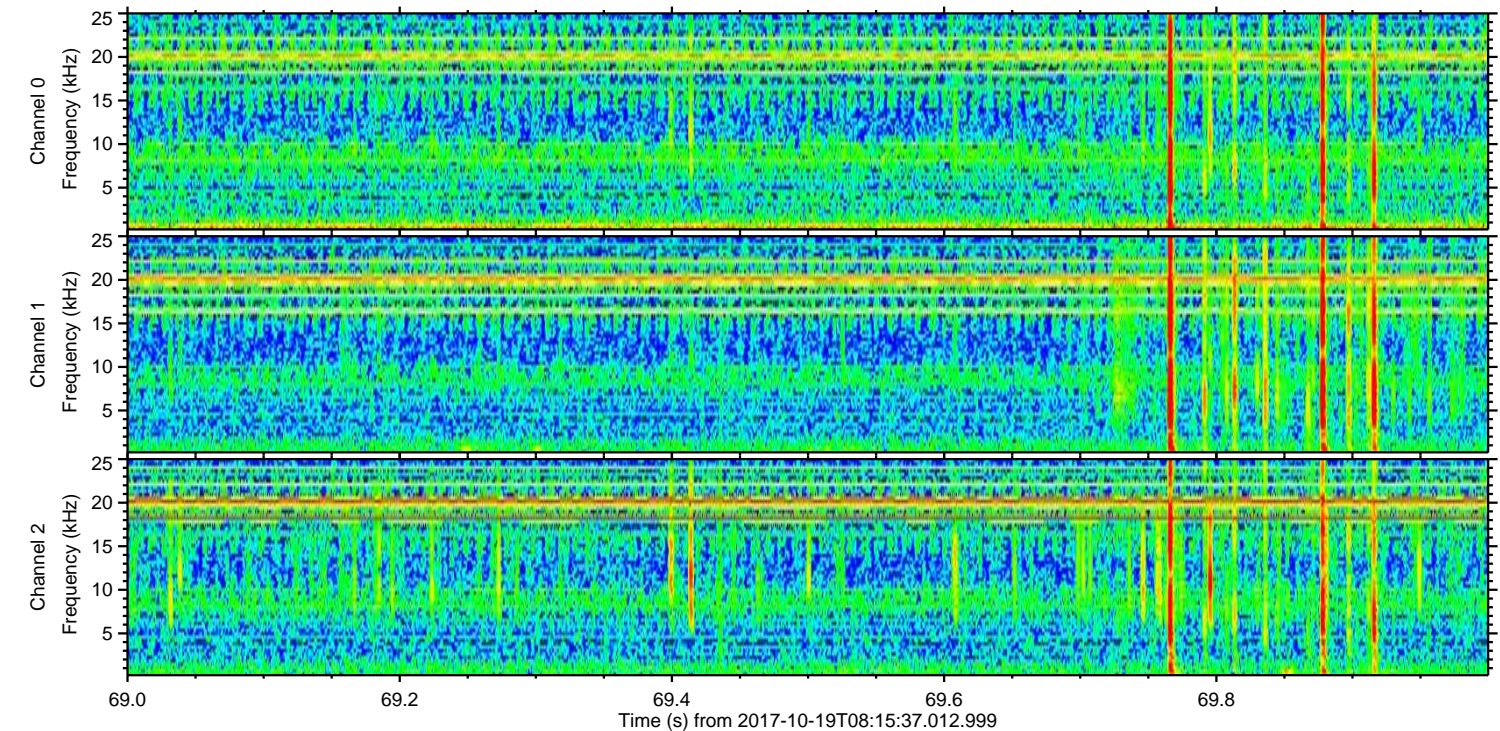
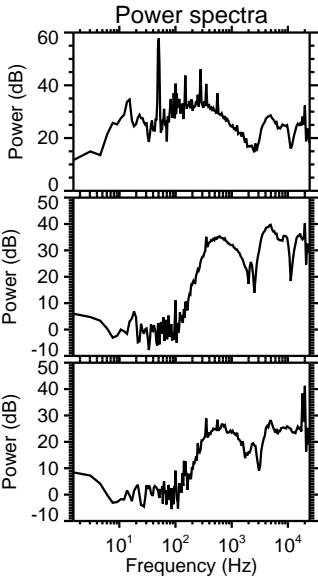
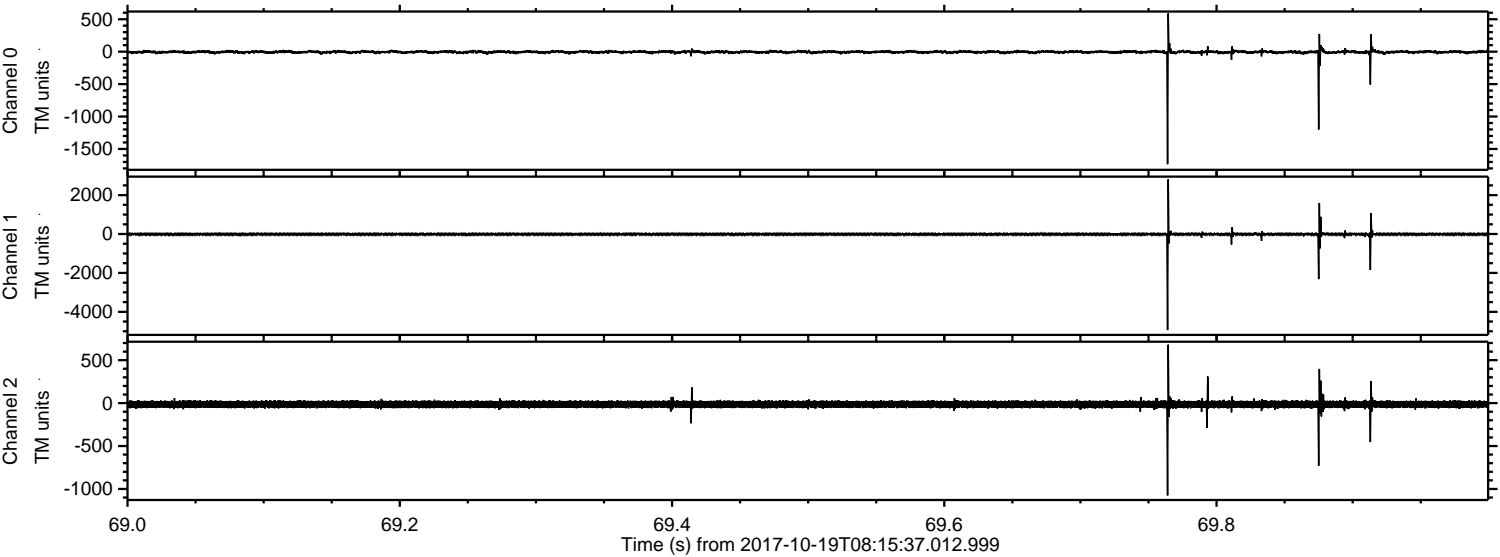

Channel 0  
mn: -1735  
mx: 589  
 $\mu$ : -5.3  
 $\sigma$ : 16.8

Channel 1  
mn: -4940  
mx: 2810  
 $\mu$ : -12.4  
 $\sigma$ : 45.4

Channel 2  
mn: -1075  
mx: 681  
 $\mu$ : -14.6  
 $\sigma$ : 23.6



Processed Thu Oct 19 10:23:46 2017 by ELM ver.2012-10-06 from 001\_\_elm20171019\_081536\_\_dat00.bin

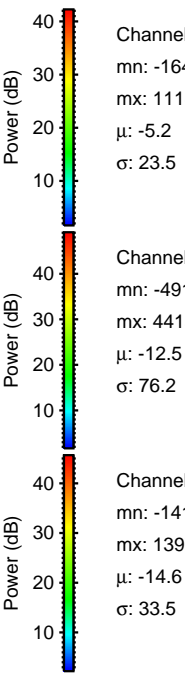
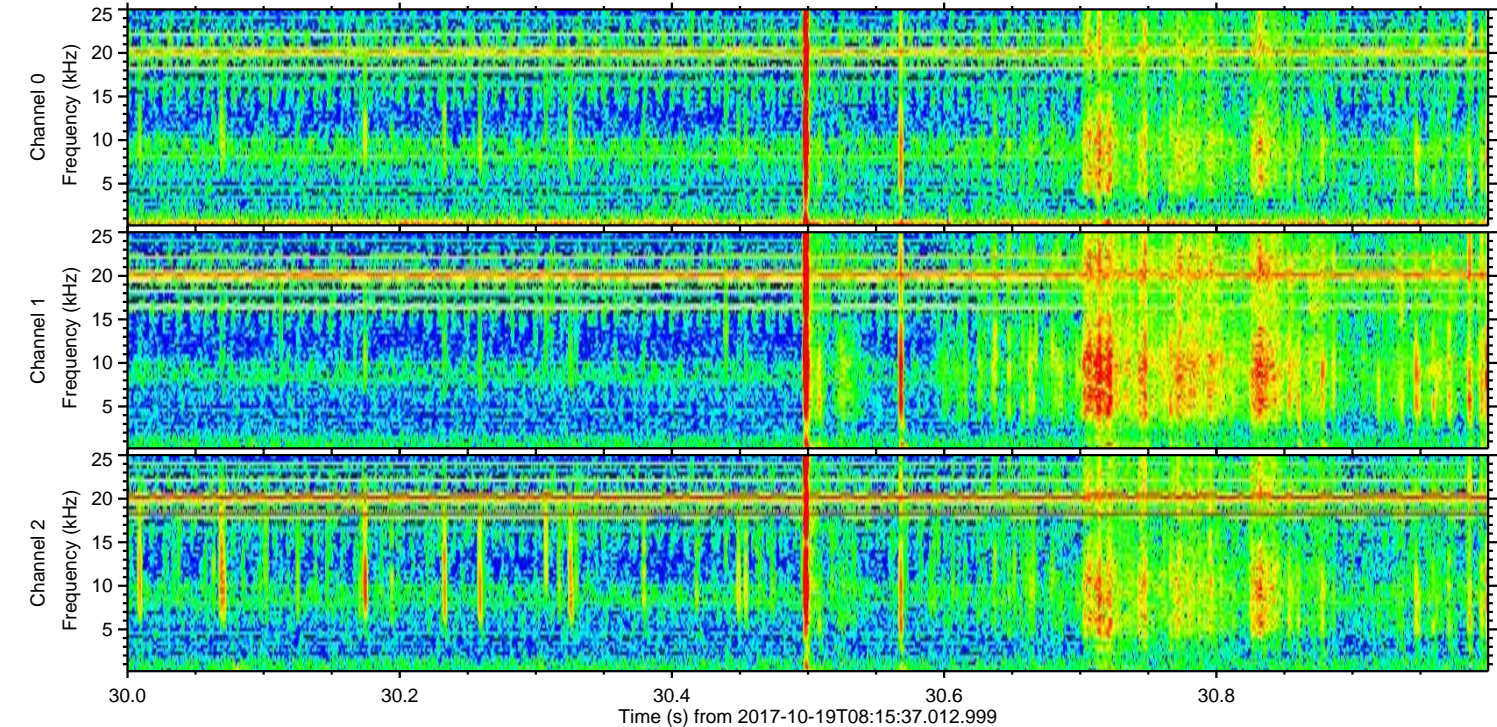
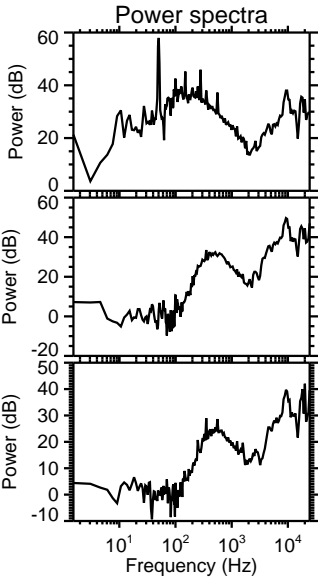
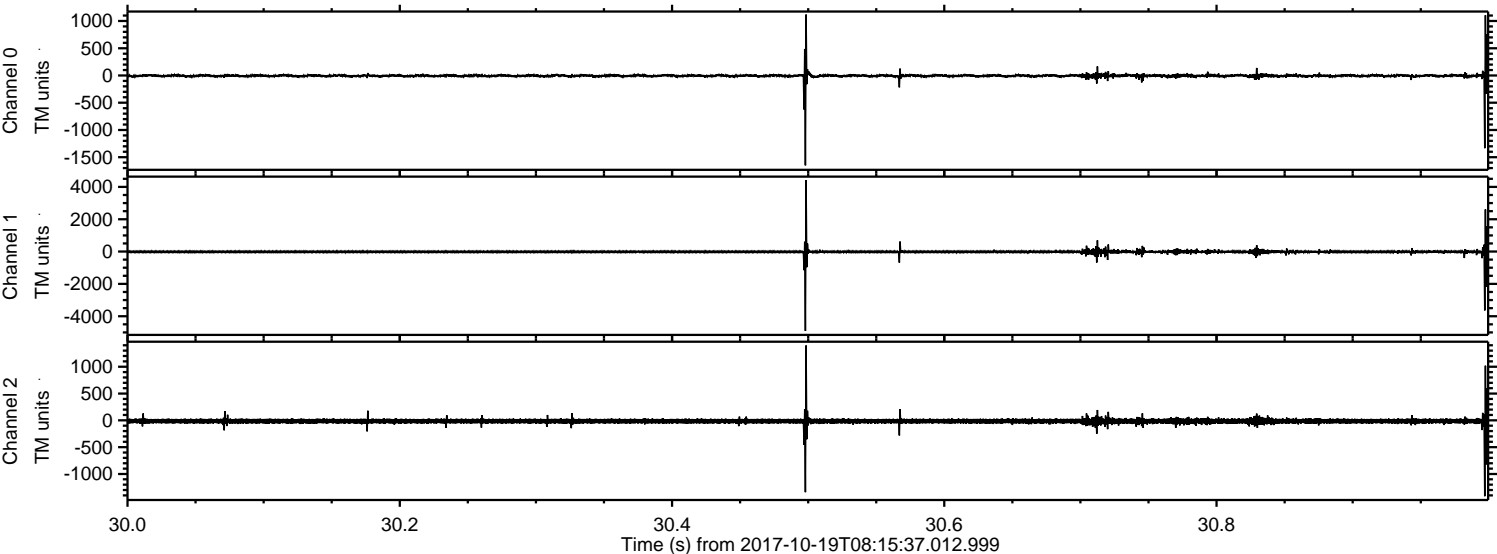



Processed Thu Oct 19 10:23:47 2017 by ELM ver.2012-10-06 from 001\_\_elm20171019\_081536\_\_dat00.bin

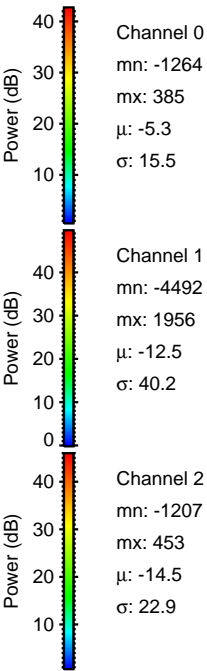
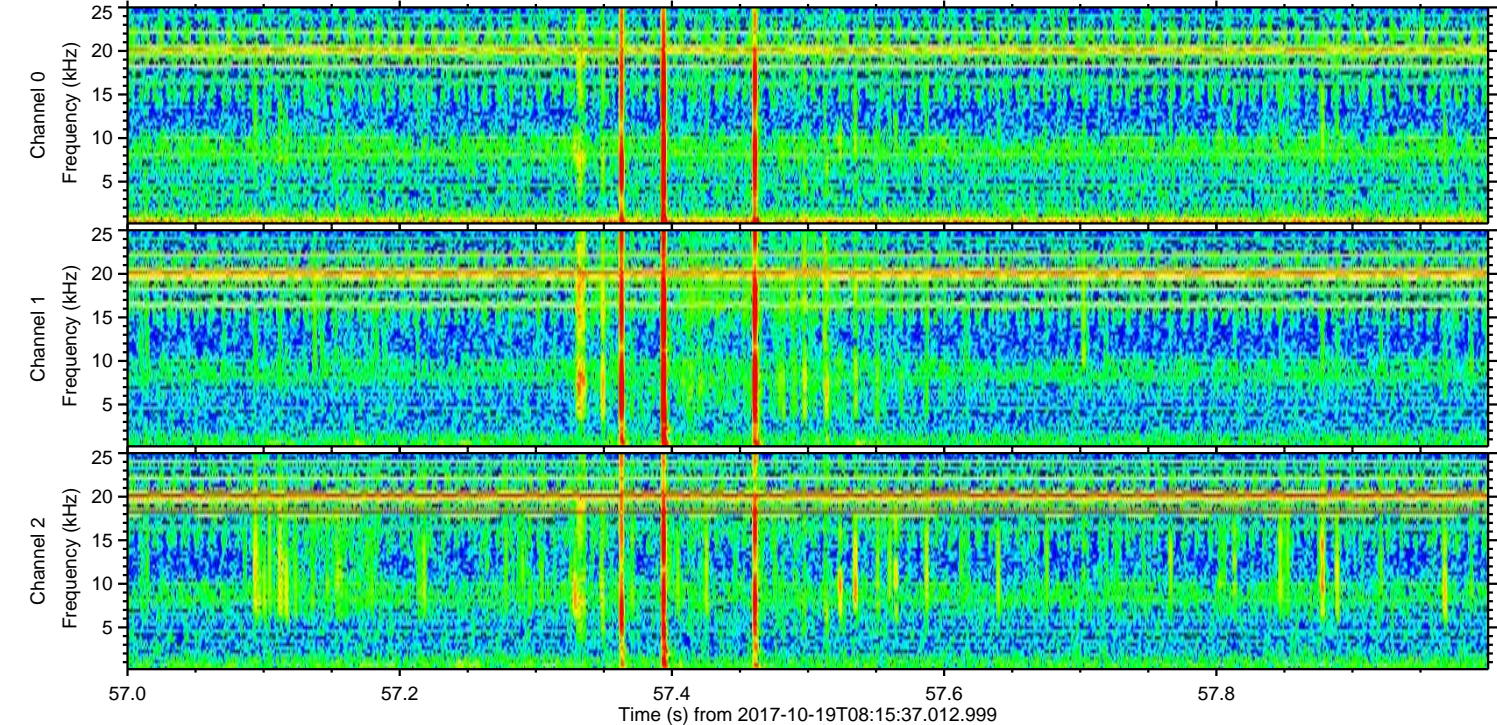
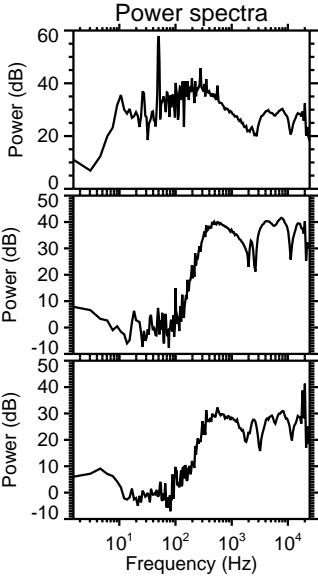
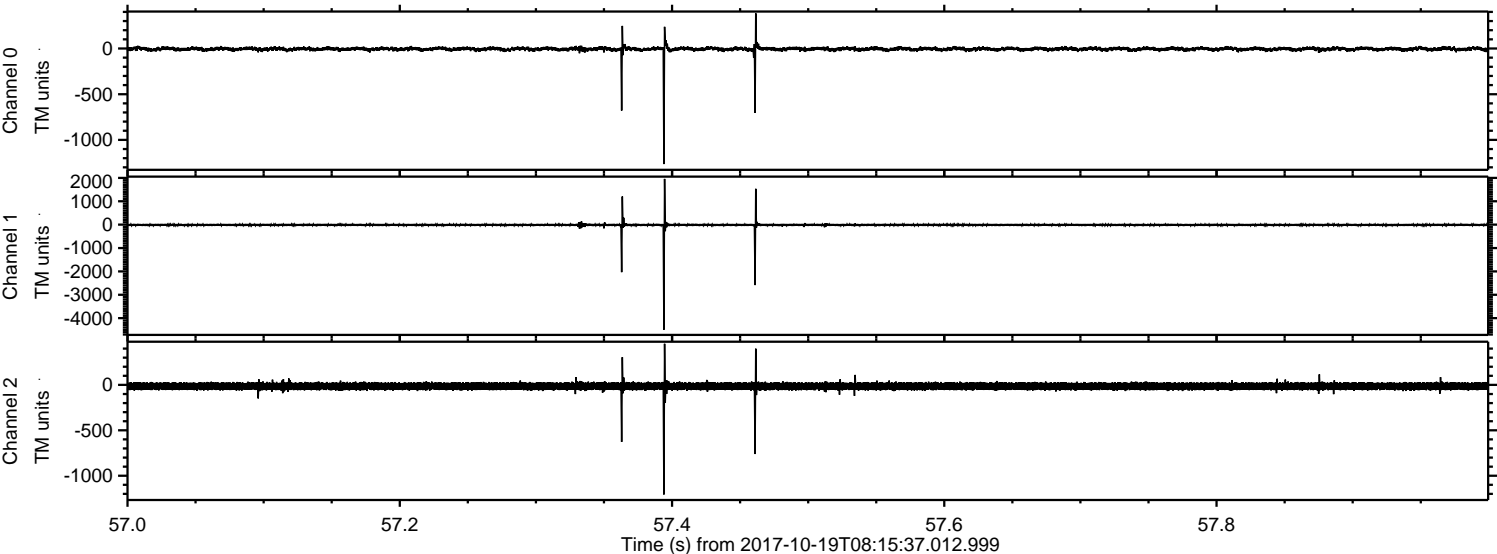



Processed Thu Oct 19 10:23:47 2017 by ELM ver.2012-10-06 from 001\_\_elm20171019\_081536\_\_dat00.bin

