

ELMAVAN 3D WAVEFORMS (Measured data sampled at 50 kHz) 51000 packets of 144 samples from 2017-10-19T08:05:36.576.000.

Processed Thu Oct 19 10:13:49 2017 by ELM ver.2012-10-06 from 001__elm20171019_080535__dat00.bin

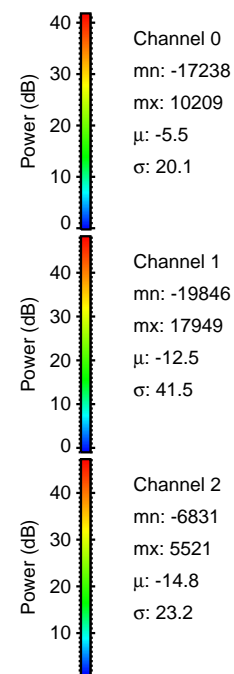

Processed Thu Oct 19 10:13:56 2017 by ELM ver.2012-10-06 from 001__elm20171019_080535__dat00.bin

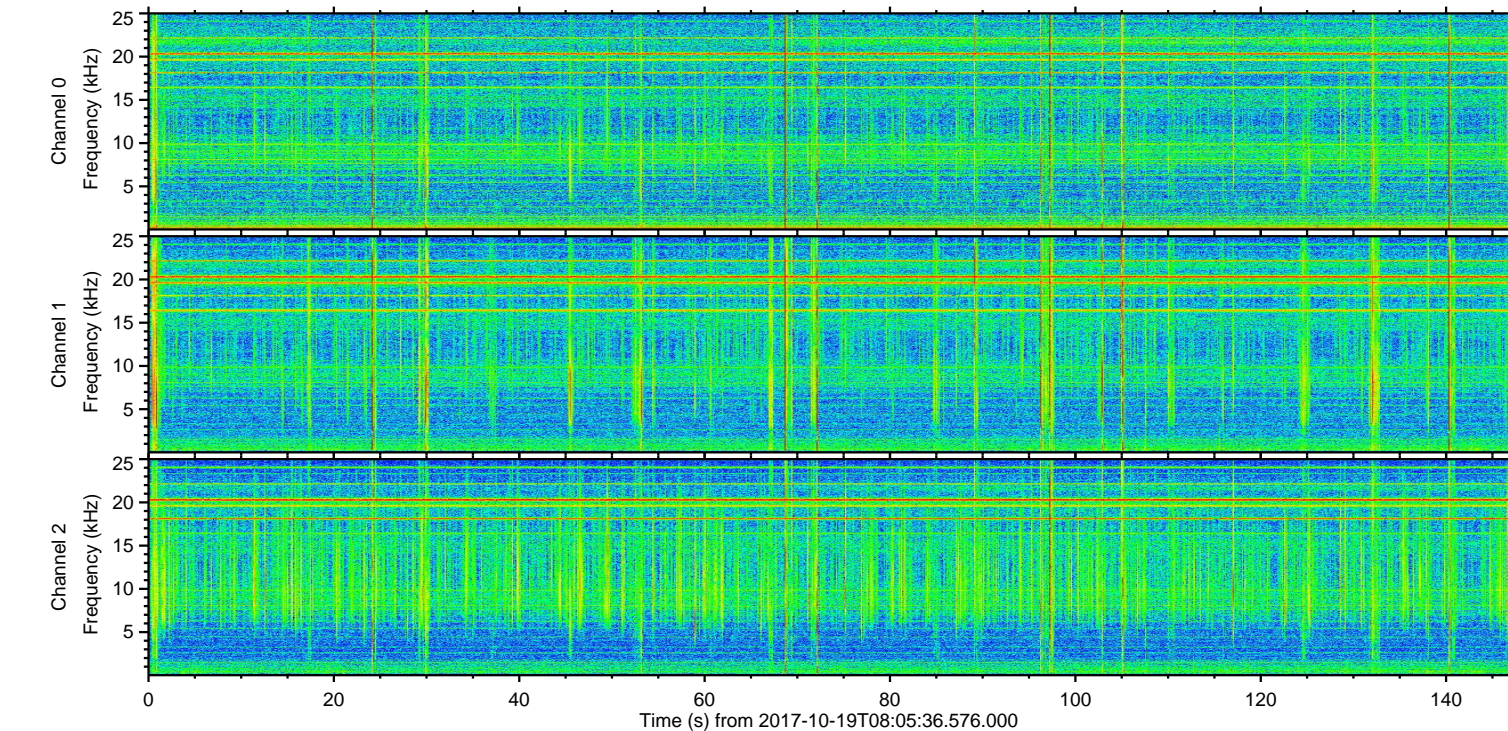
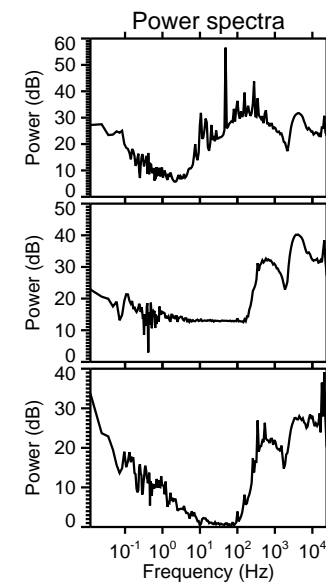
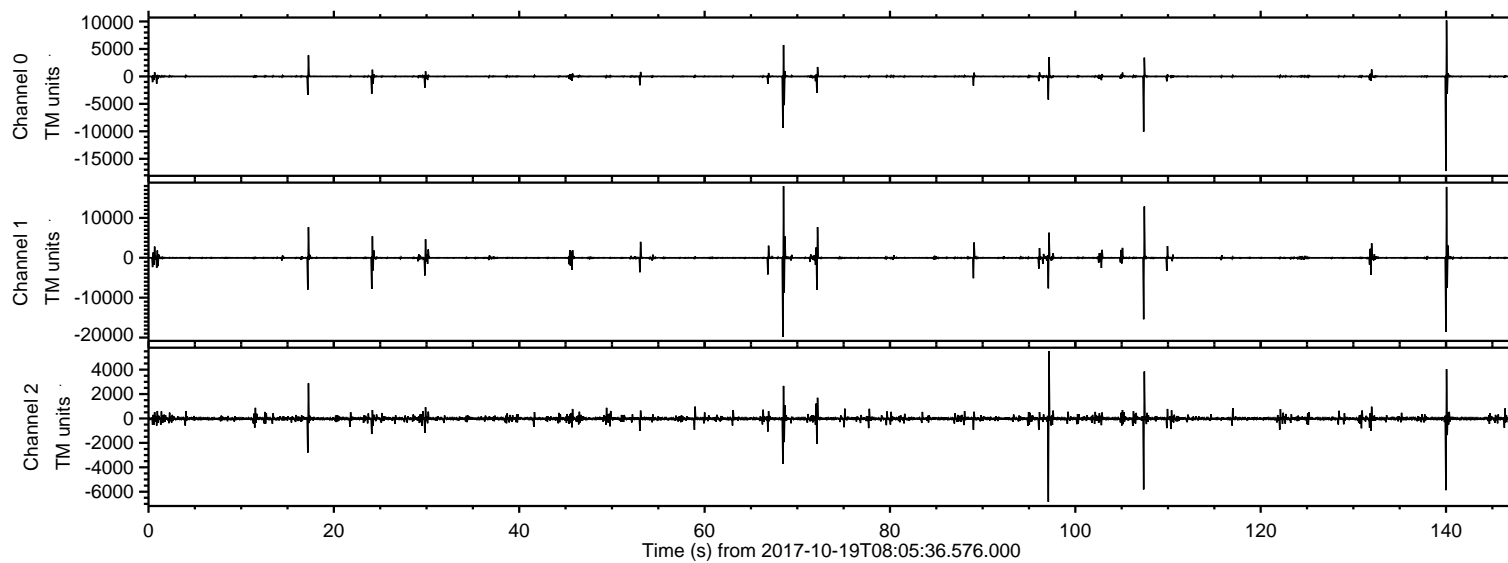
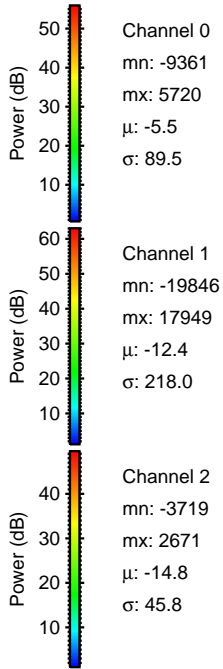
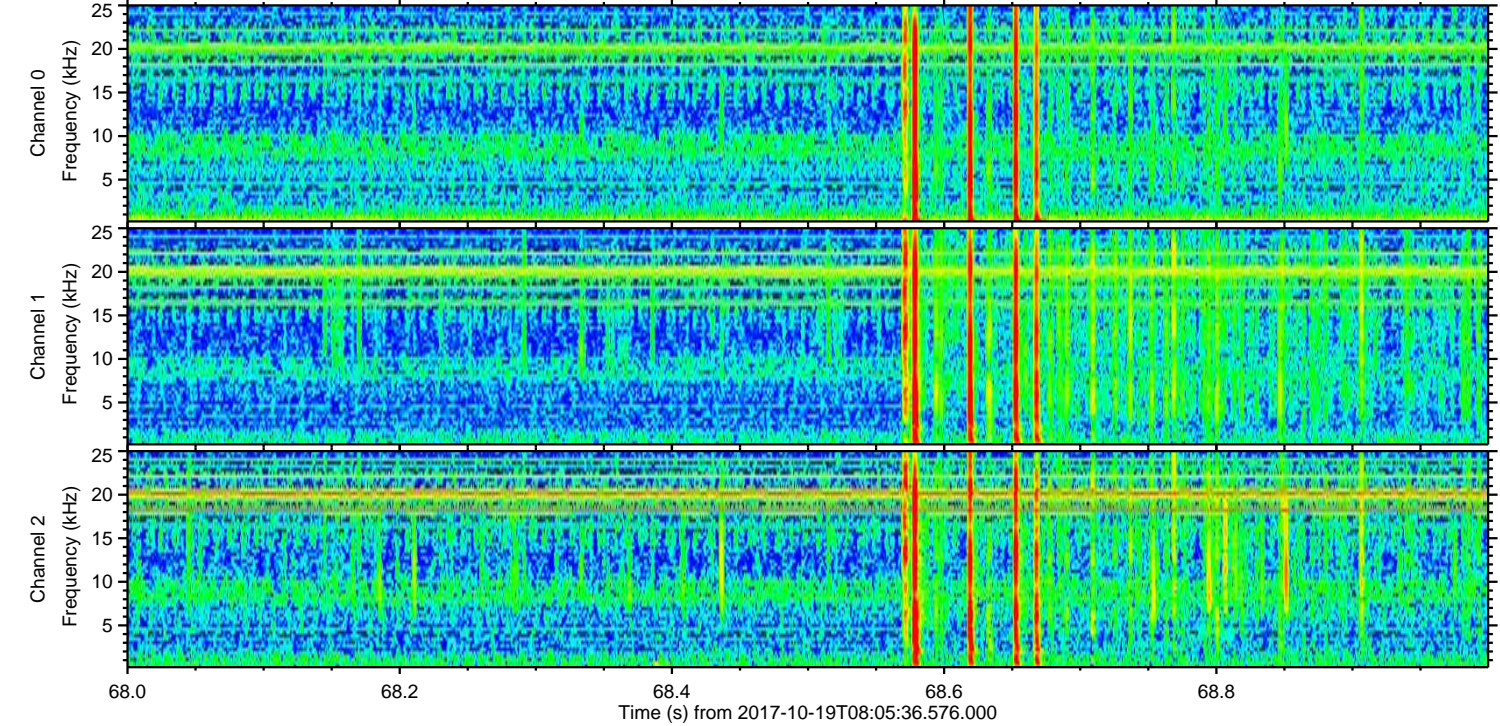
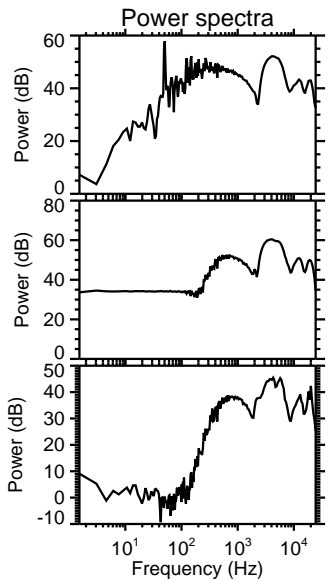
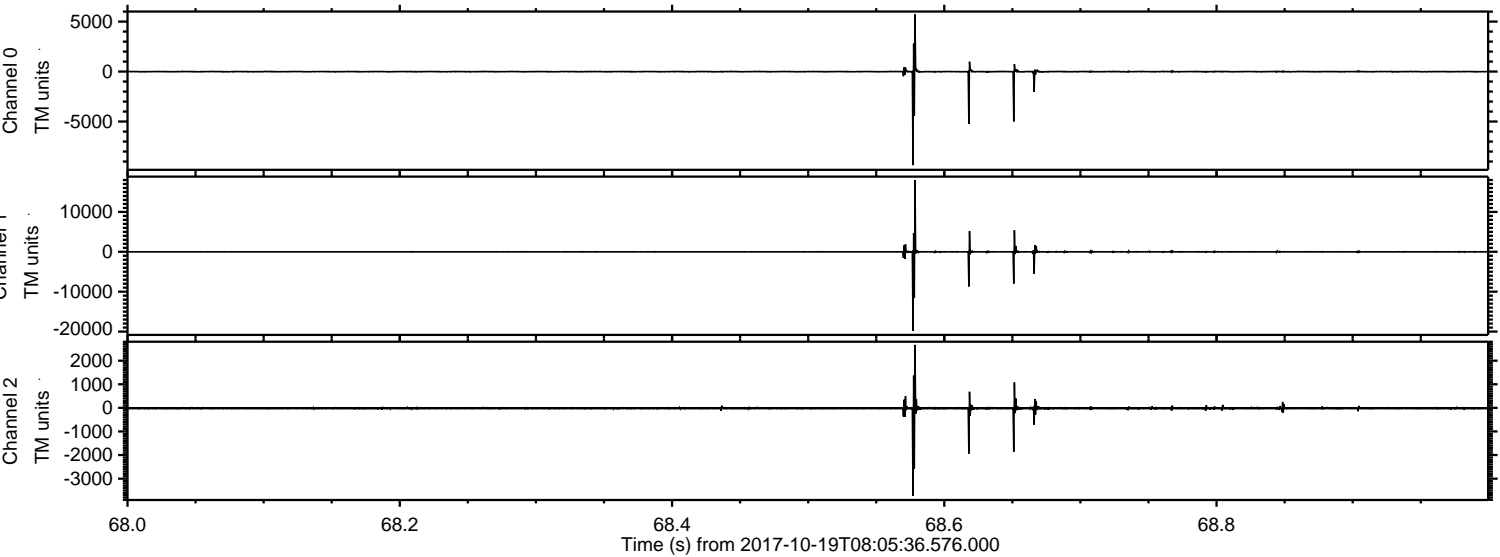

ELMAVAN 3D WAVEFORMS (Measured data sampled at 50 kHz) 51000 packets of 144 samples from 2017-10-19T08:05:36.576.000. Part 141/147

Processed Thu Oct 19 10:13:57 2017 by ELM ver.2012-10-06 from 001__elm20171019_080535__dat00.bin

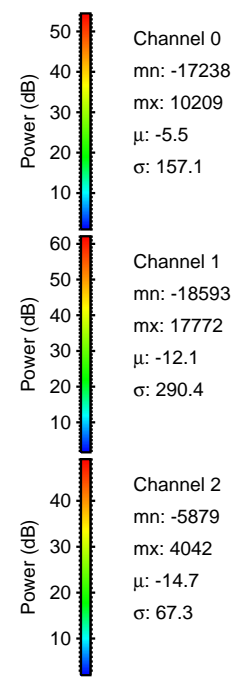
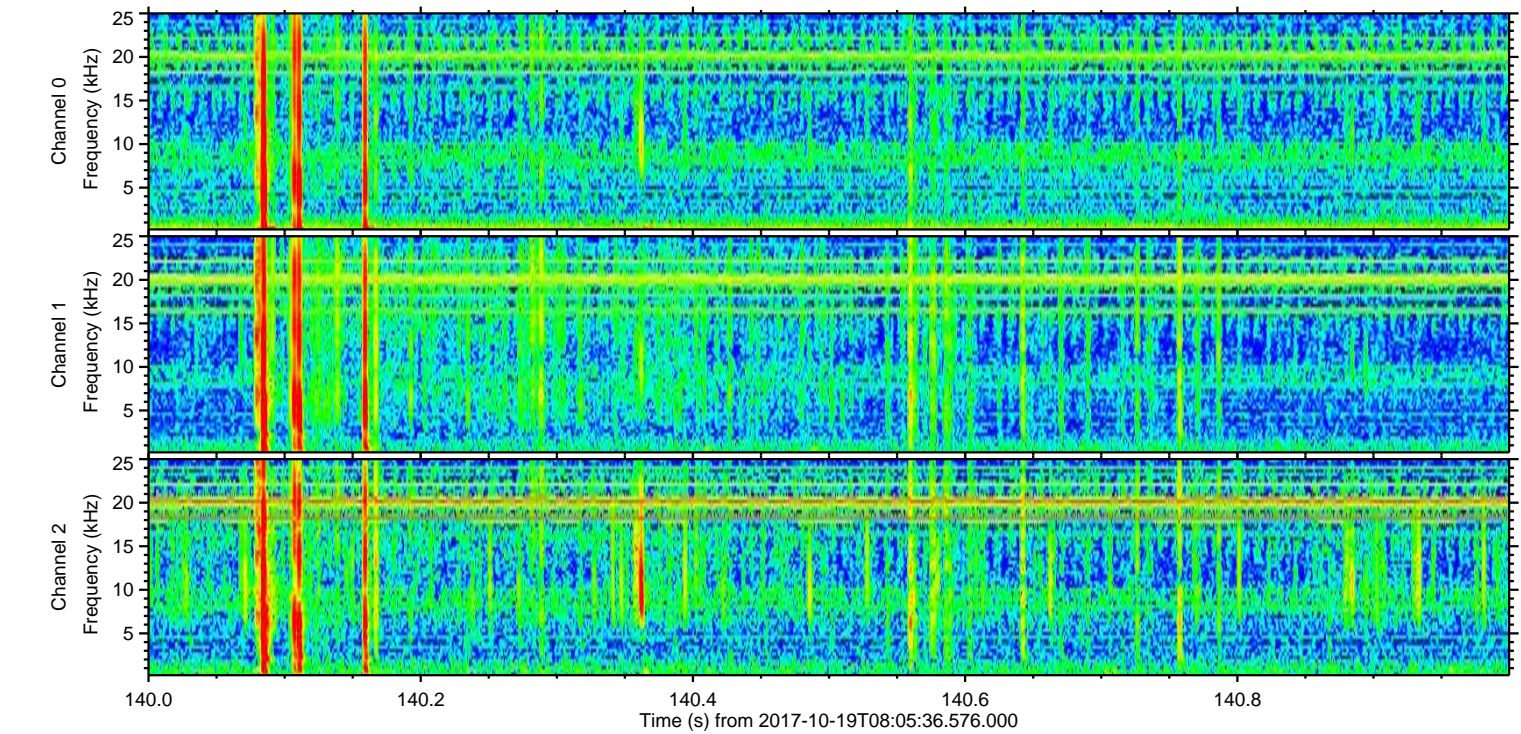
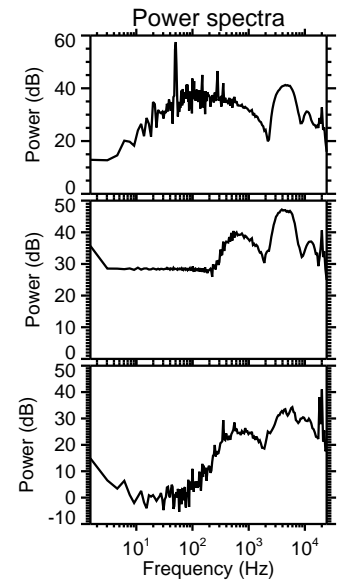
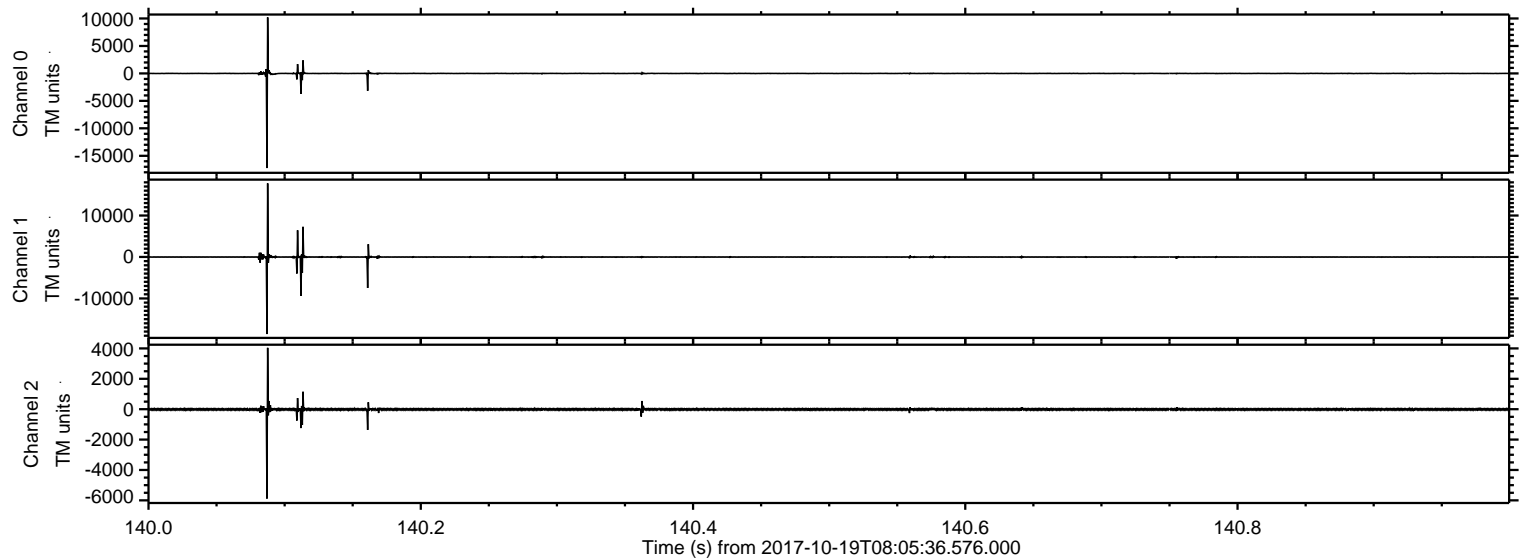

ELMAVAN 3D WAVEFORMS (Measured data sampled at 50 kHz) 51000 packets of 144 samples from 2017-10-19T08:05:36.576.000. Part 108/147

Processed Thu Oct 19 10:13:58 2017 by ELM ver.2012-10-06 from 001__elm20171019_080535__dat00.bin

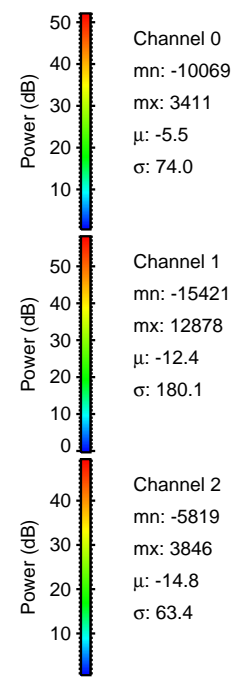
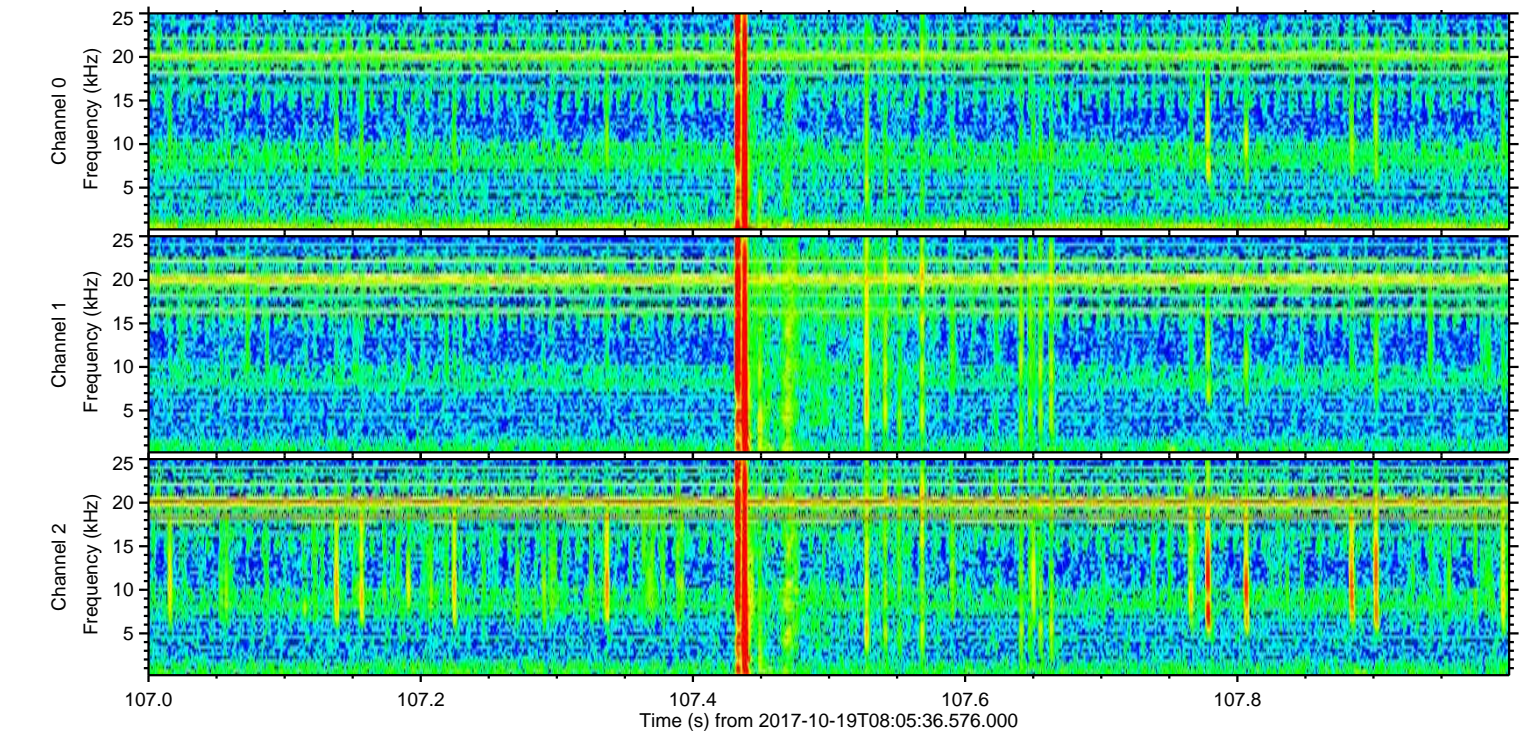
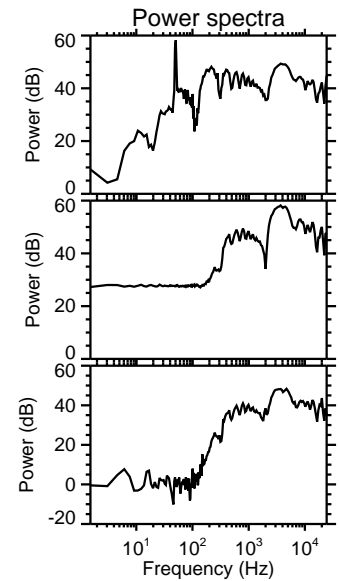
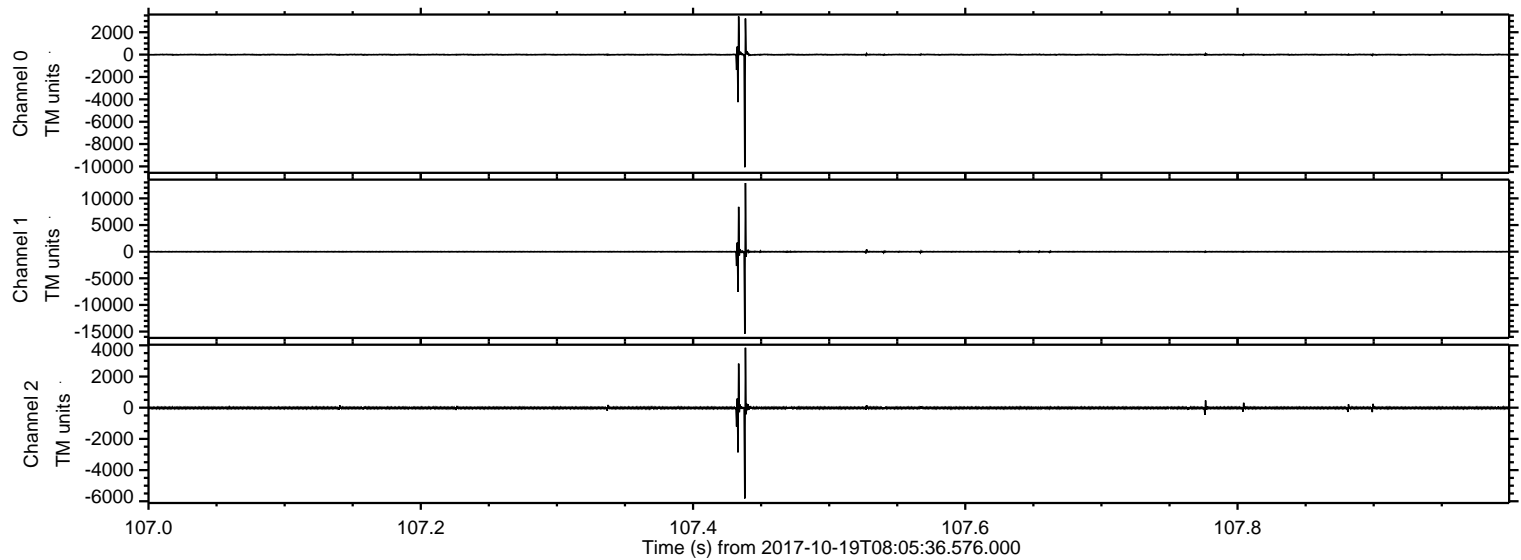

Processed Thu Oct 19 10:13:59 2017 by ELM ver.2012-10-06 from 001__elm20171019_080535__dat00.bin

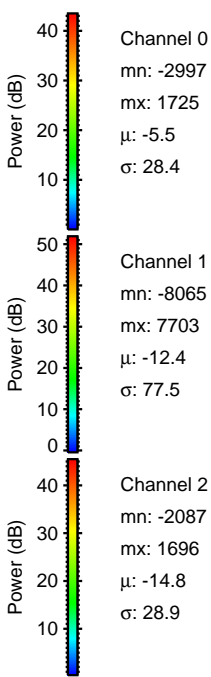
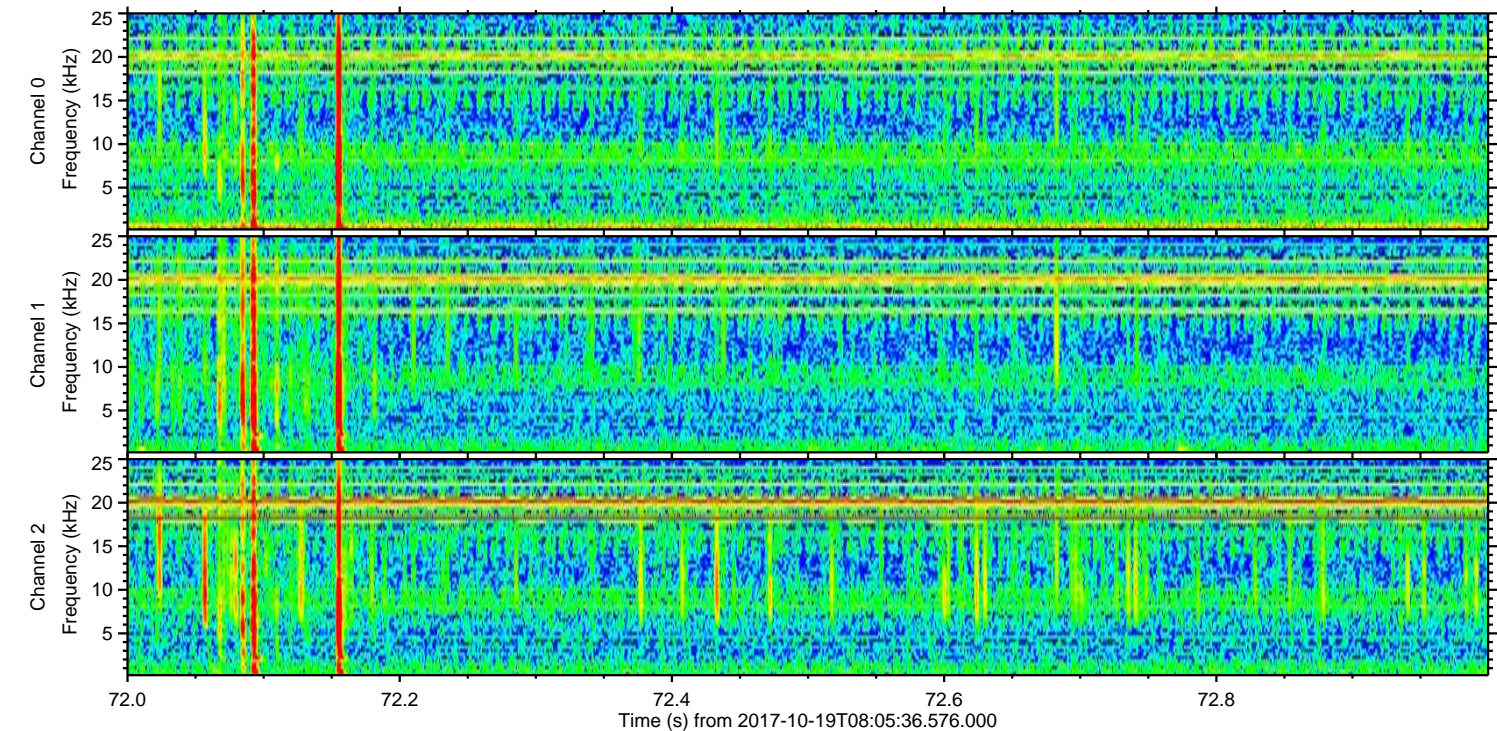
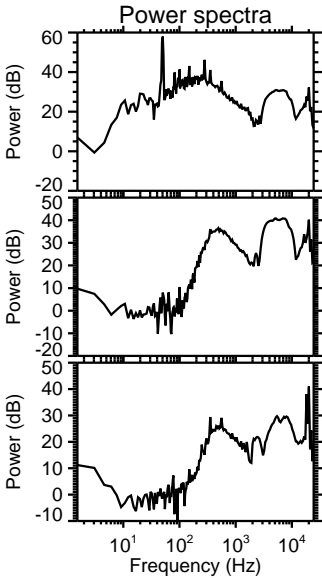
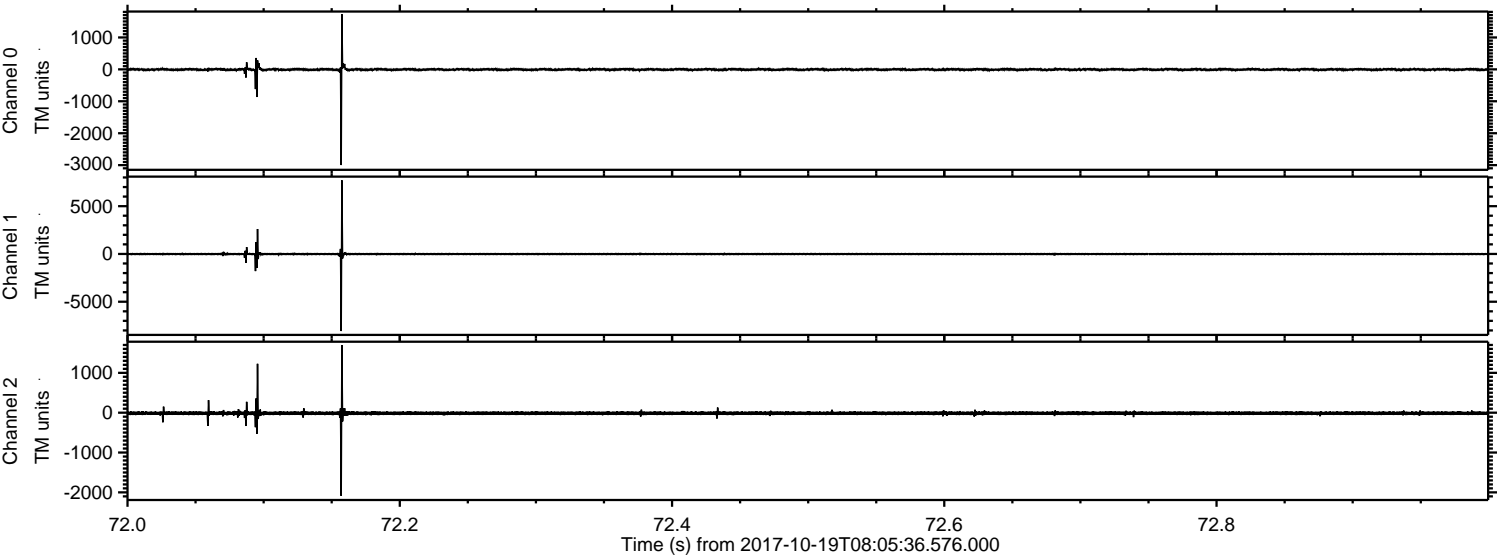

Processed Thu Oct 19 10:14:00 2017 by ELM ver.2012-10-06 from 001__elm20171019_080535__dat00.bin

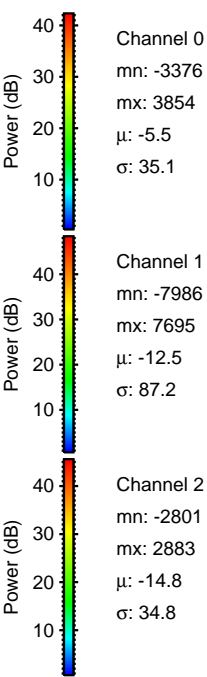
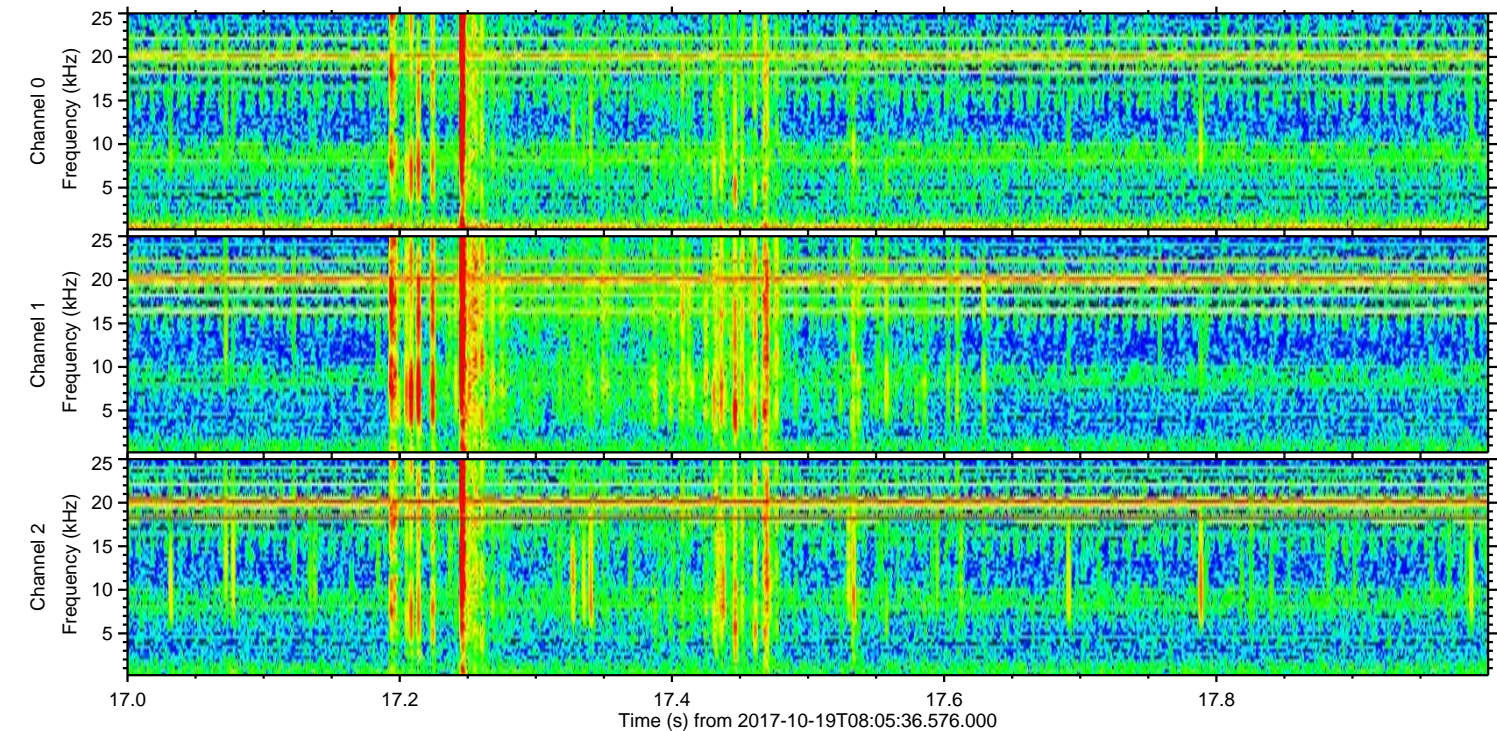
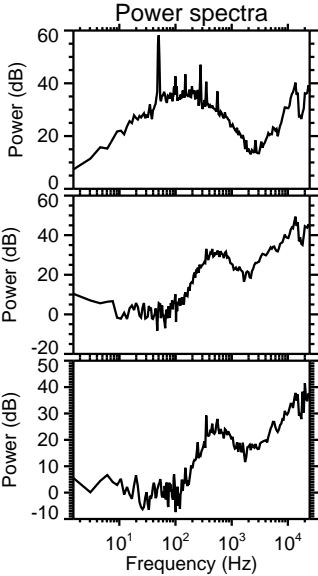
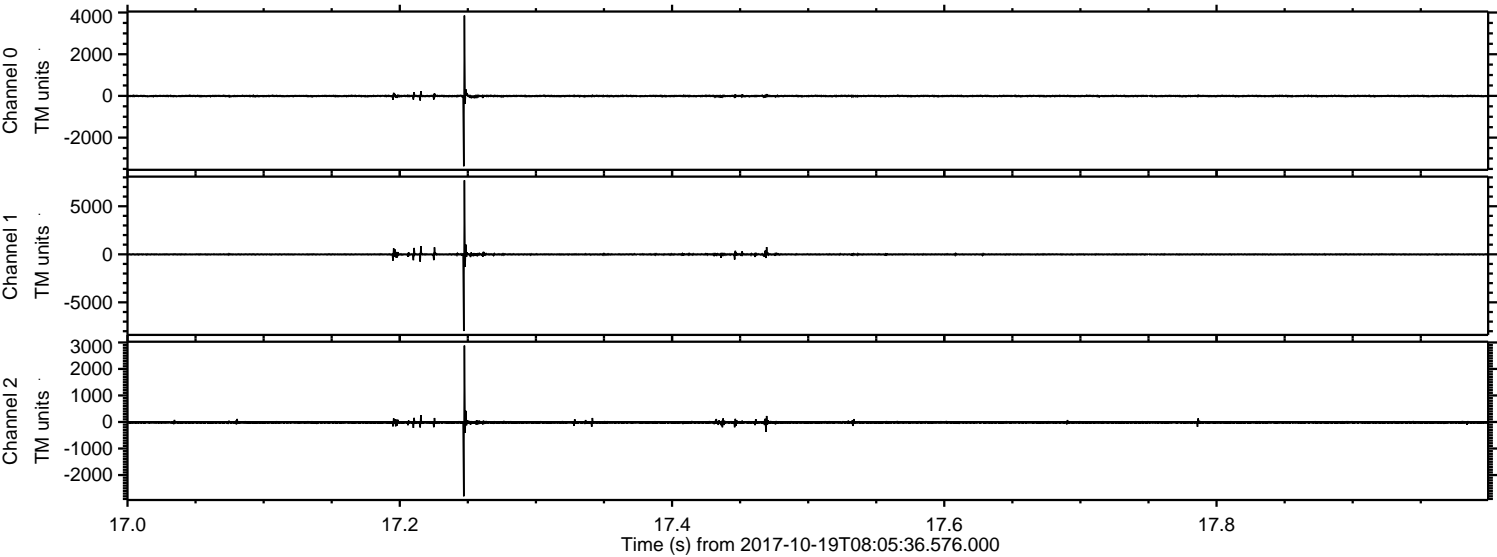

Processed Thu Oct 19 10:14:00 2017 by ELM ver.2012-10-06 from 001__elm20171019_080535__dat00.bin

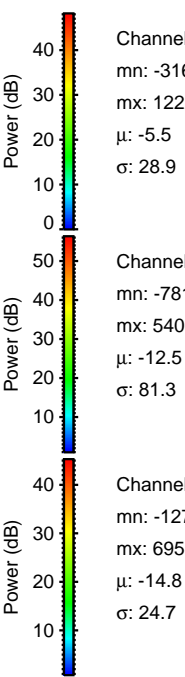
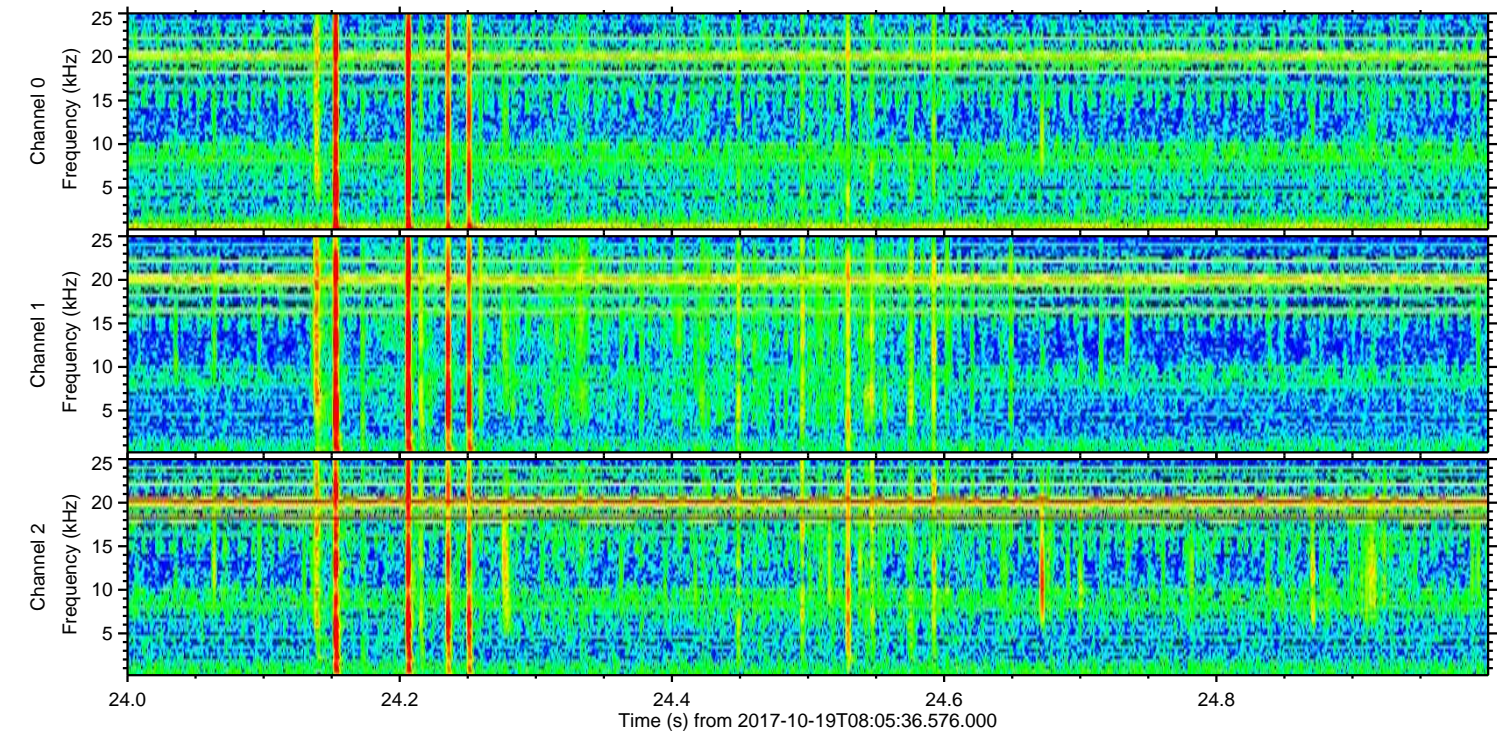
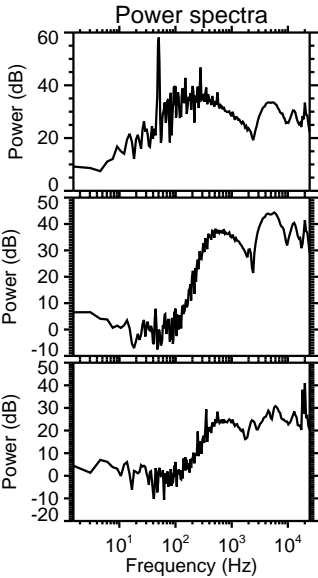
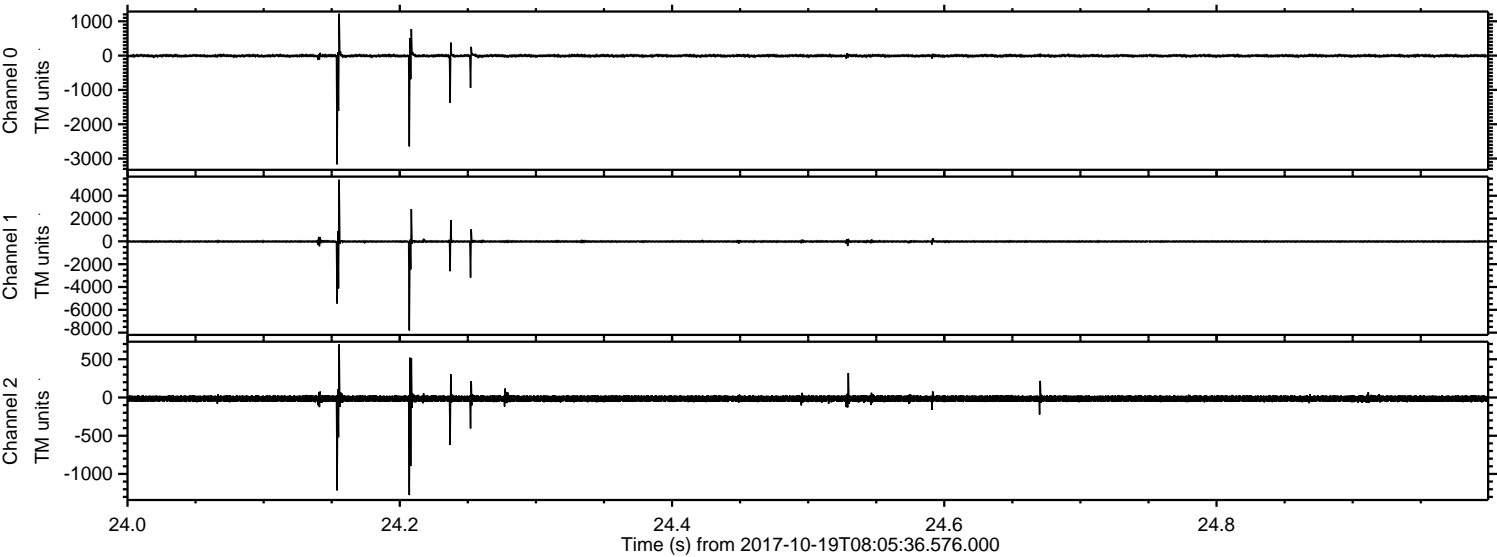

Processed Thu Oct 19 10:14:01 2017 by ELM ver.2012-10-06 from 001__elm20171019_080535__dat00.bin

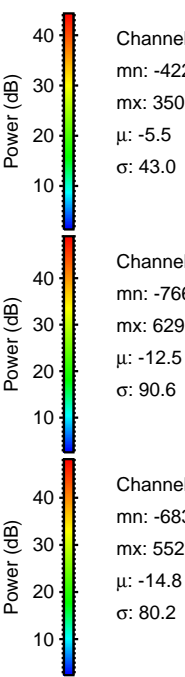
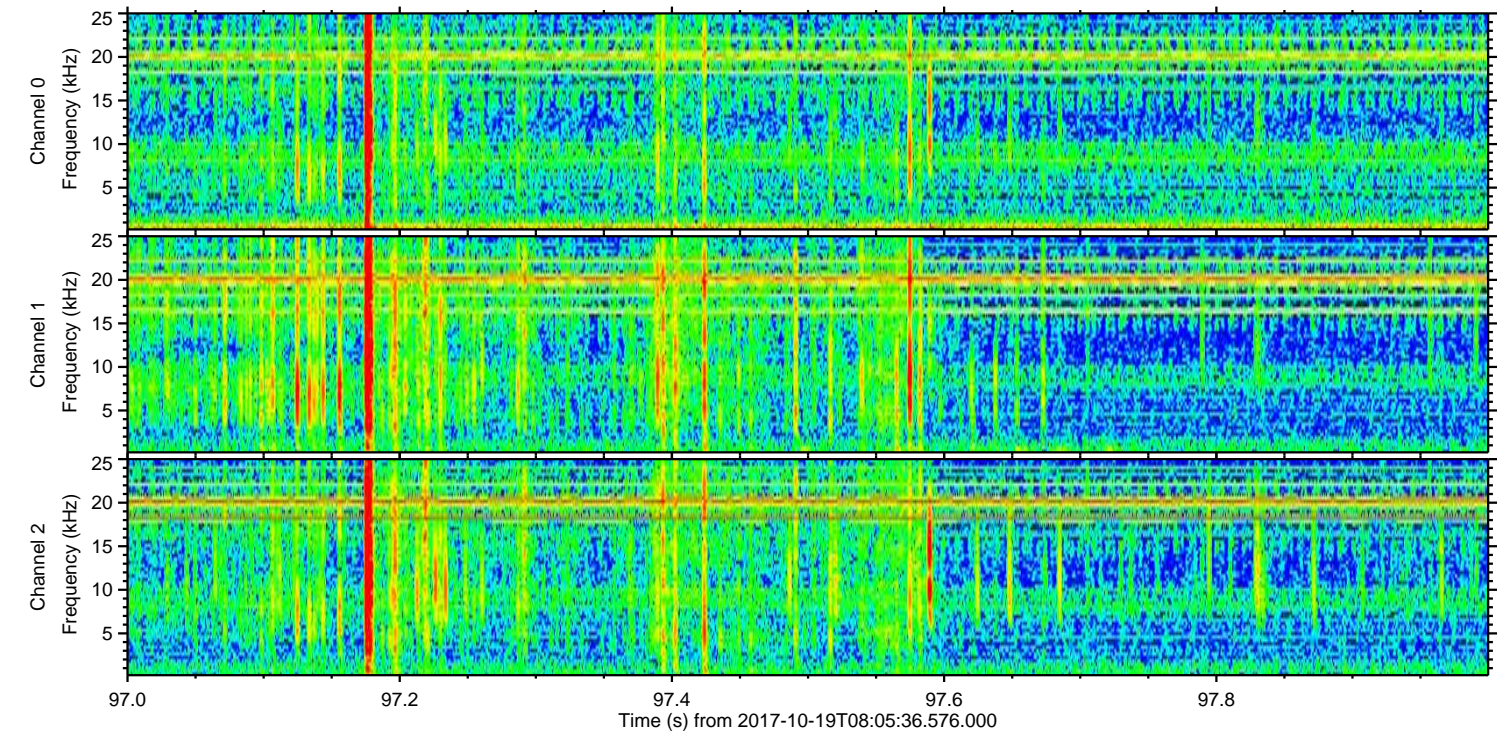
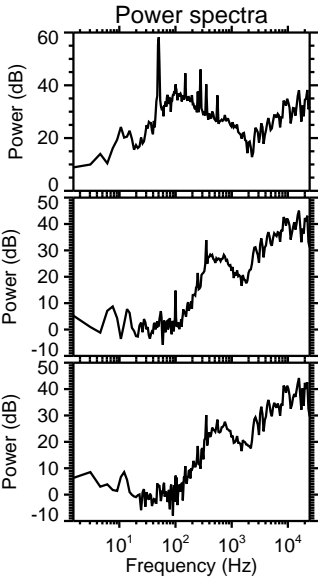
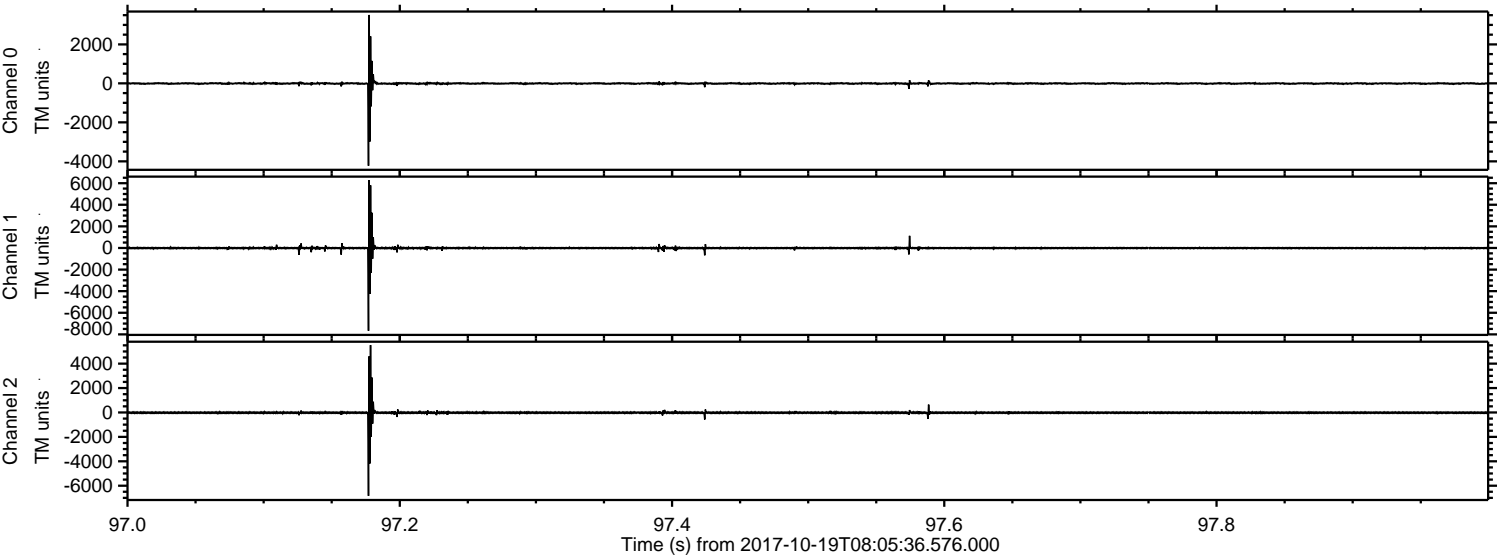

Processed Thu Oct 19 10:14:02 2017 by ELM ver.2012-10-06 from 001__elm20171019_080535__dat00.bin

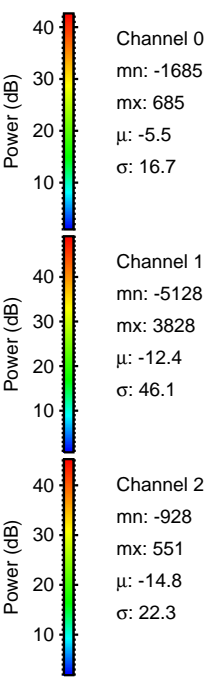
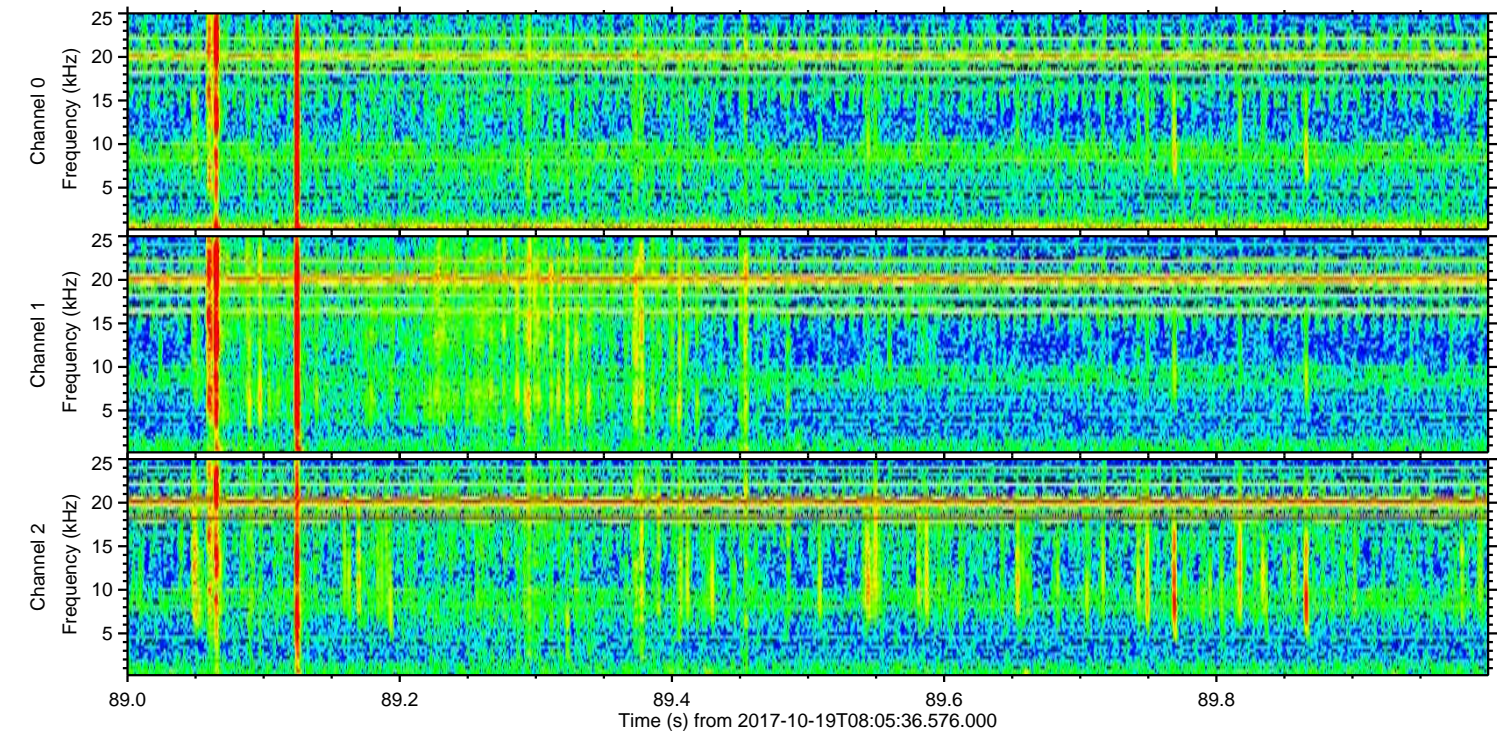
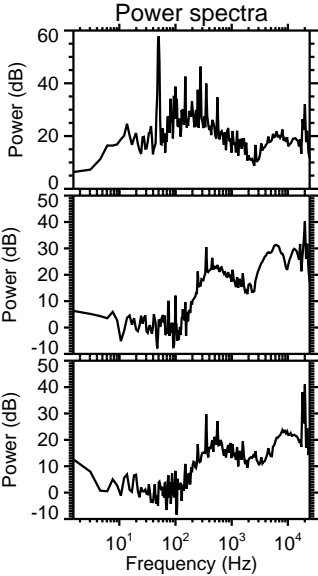
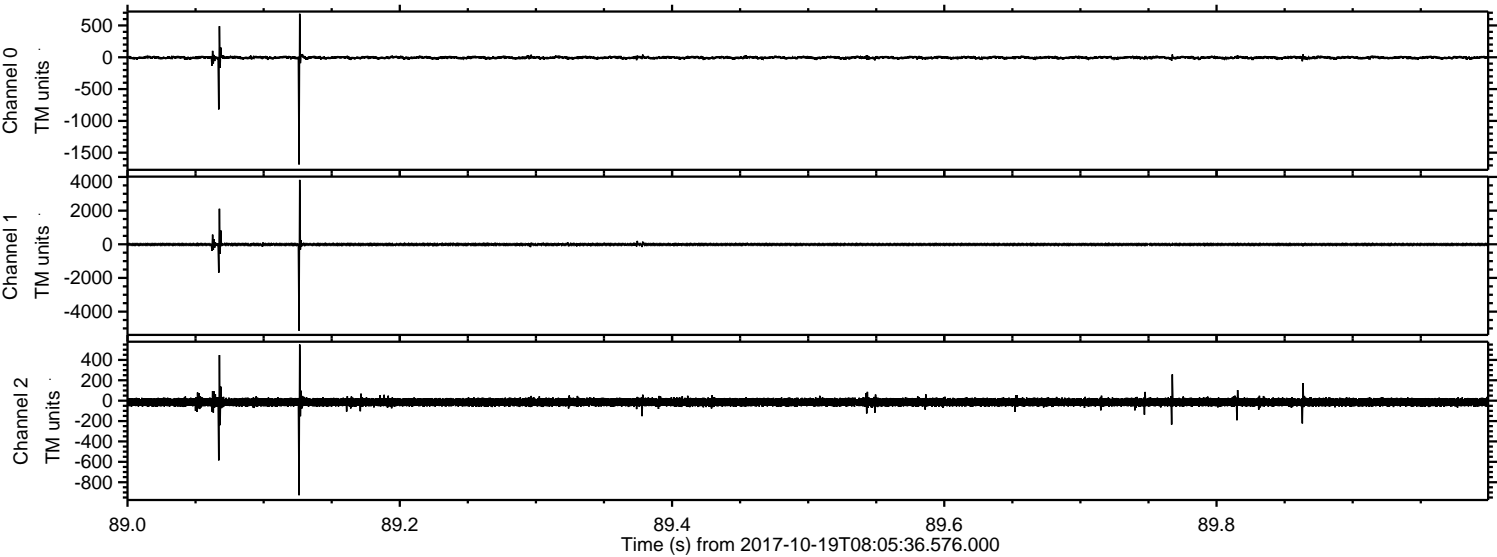

ELMAVAN 3D WAVEFORMS (Measured data sampled at 50 kHz) 51000 packets of 144 samples from 2017-10-19T08:05:36.576.000. Part 30/147

Processed Thu Oct 19 10:14:03 2017 by ELM ver.2012-10-06 from 001__elm20171019_080535__dat00.bin

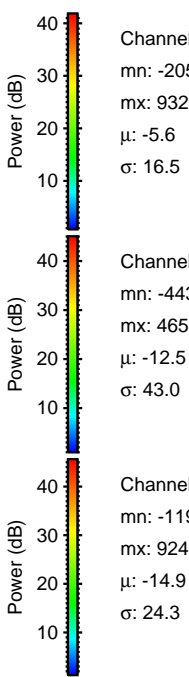
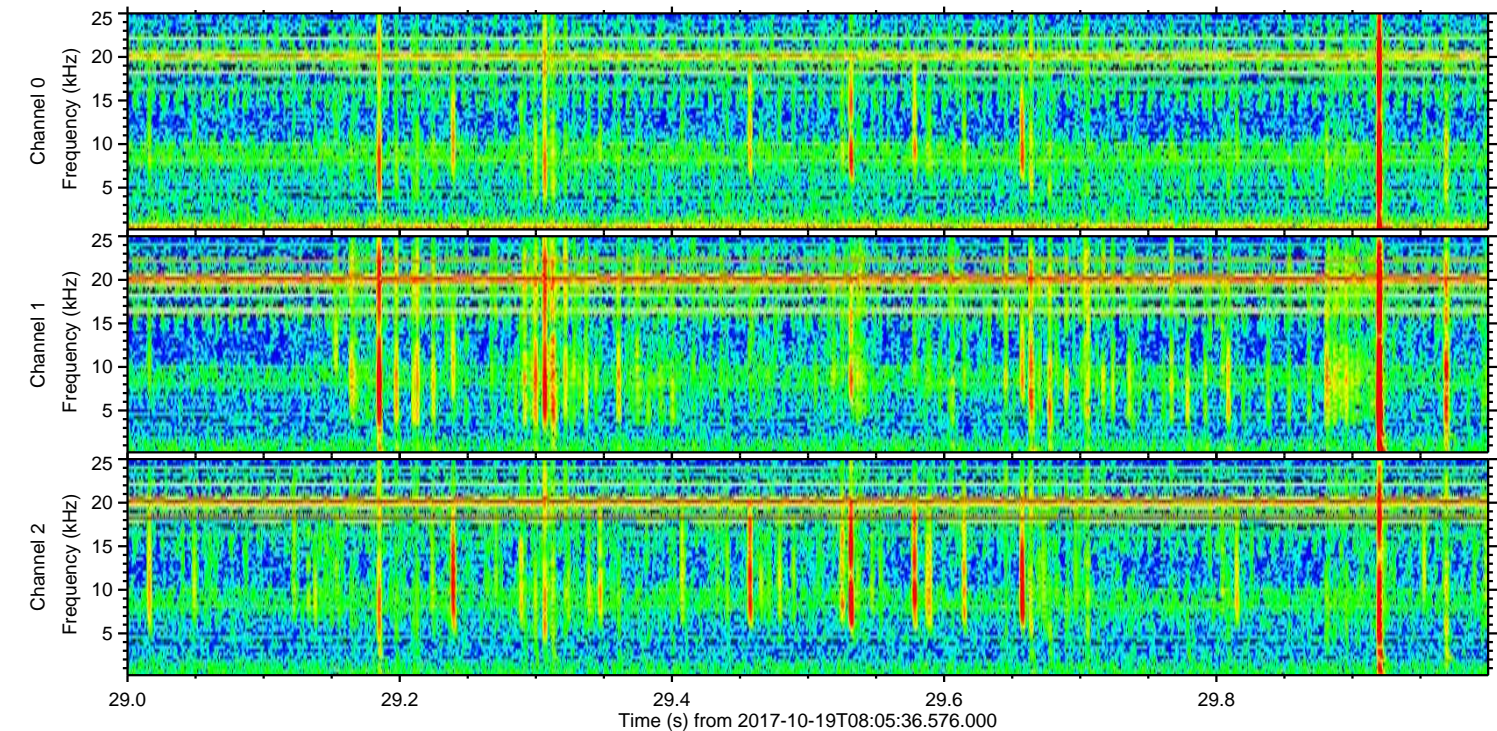
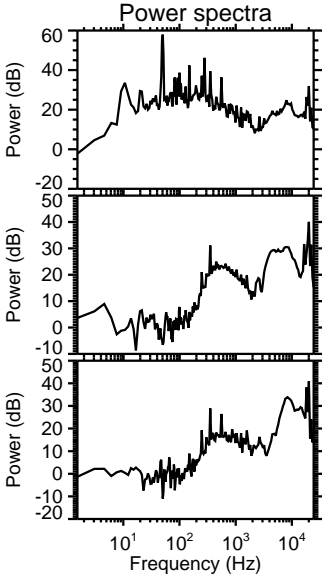
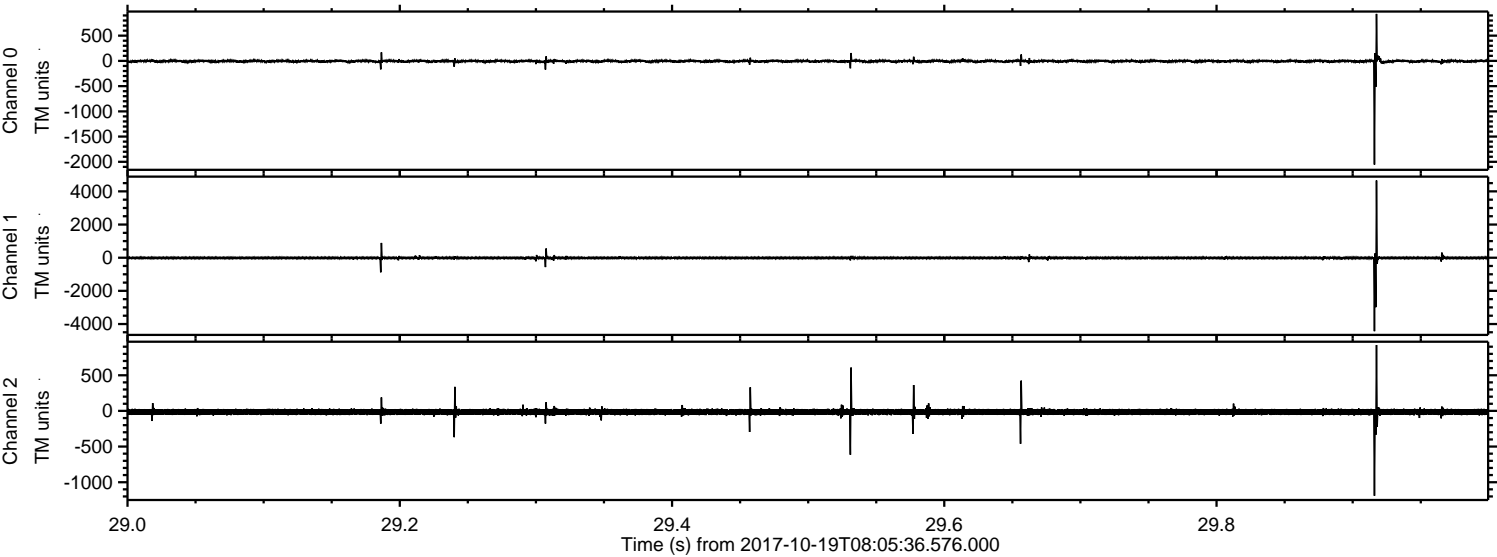

Channel 0
mn: -2056
mx: 932
 μ : -5.6
 σ : 16.5

Channel 1
mn: -4436
mx: 4658
 μ : -12.5
 σ : 43.0

Channel 2
mn: -1190
mx: 924
 μ : -14.9
 σ : 24.3

