

# ELMAVAN 3D WAVEFORMS (Measured data sampled at 50 kHz) 51000 packets of 144 samples from 2017-10-19T06:55:33.447.000.

Processed Thu Oct 19 09:03:04 2017 by ELM ver.2012-10-06 from 001\_\_elm20171019\_065532\_\_dat00.bin

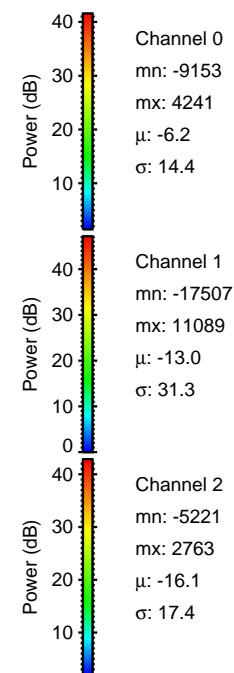

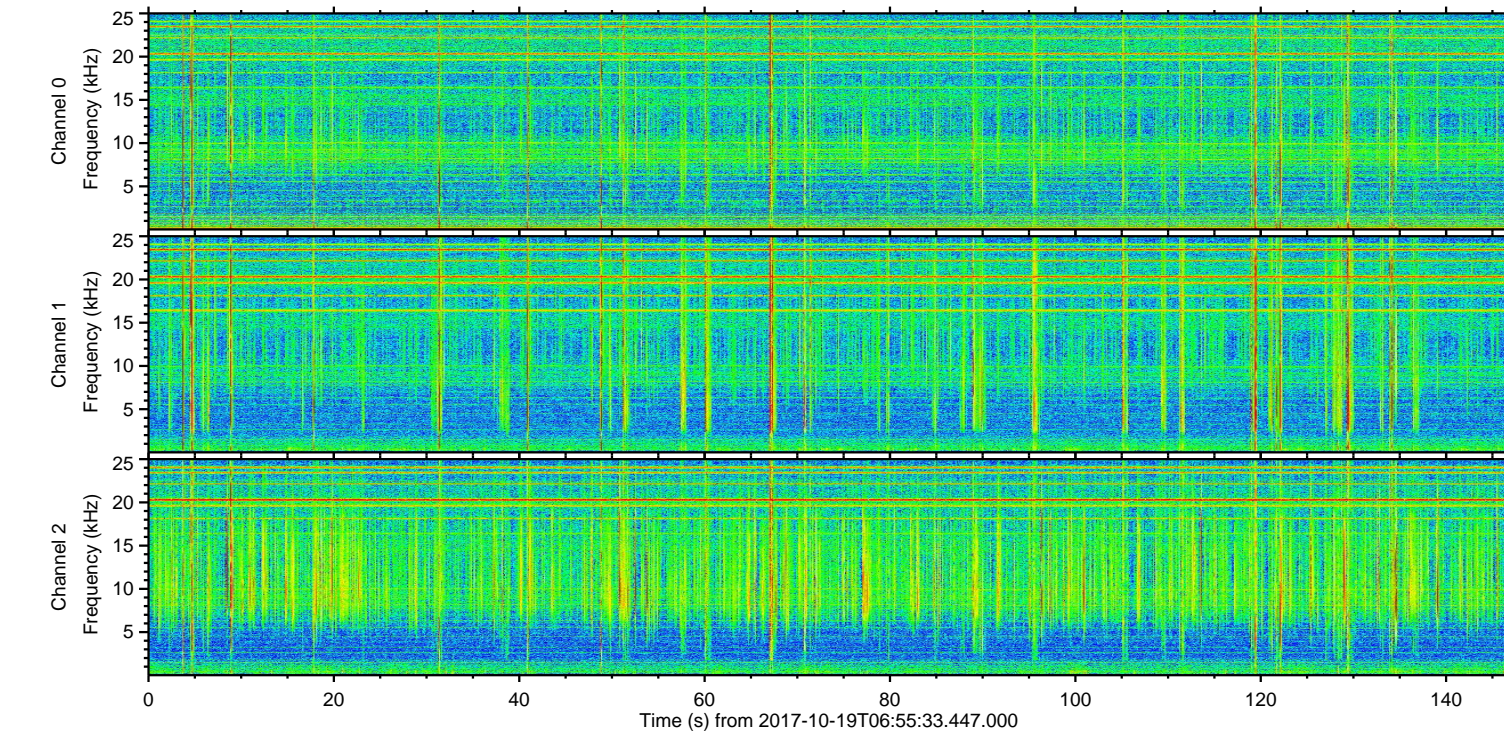
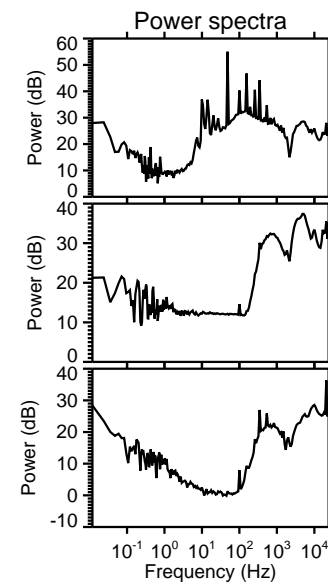
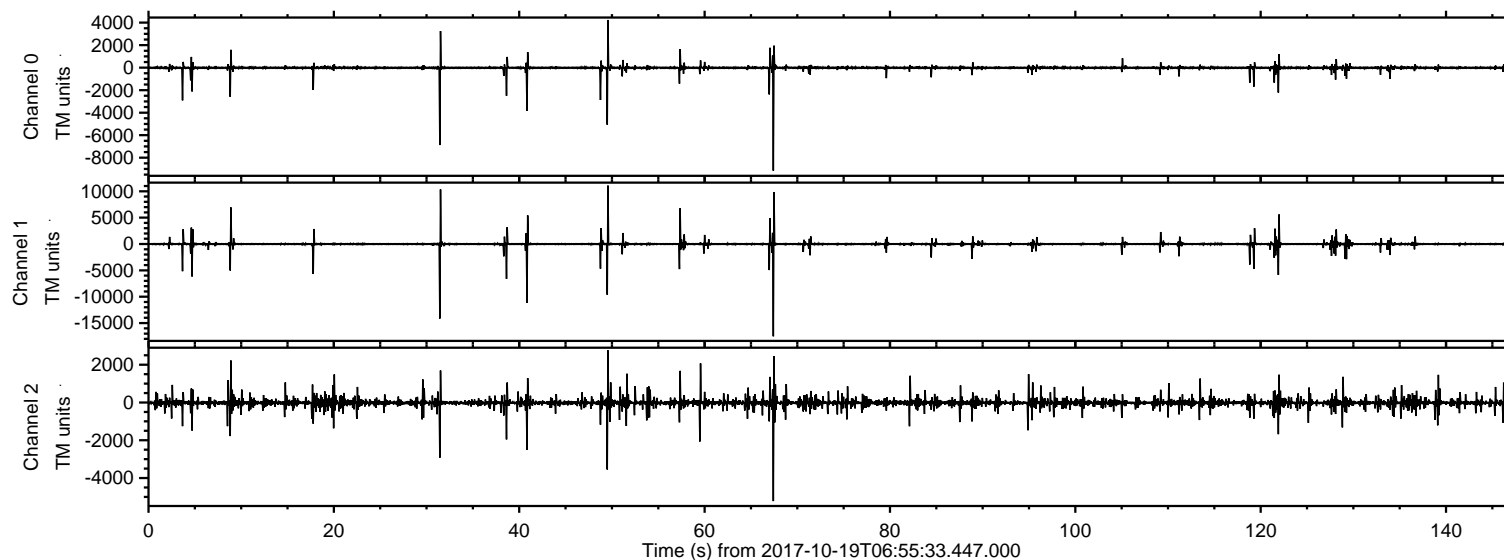

Processed Thu Oct 19 09:03:11 2017 by ELM ver.2012-10-06 from 001\_\_elm20171019\_065532\_\_dat00.bin

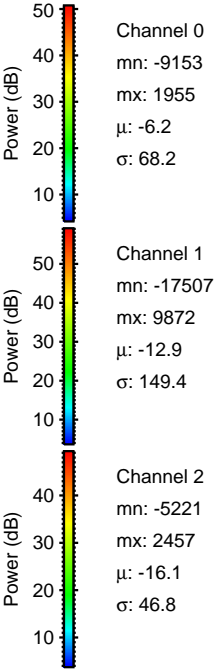
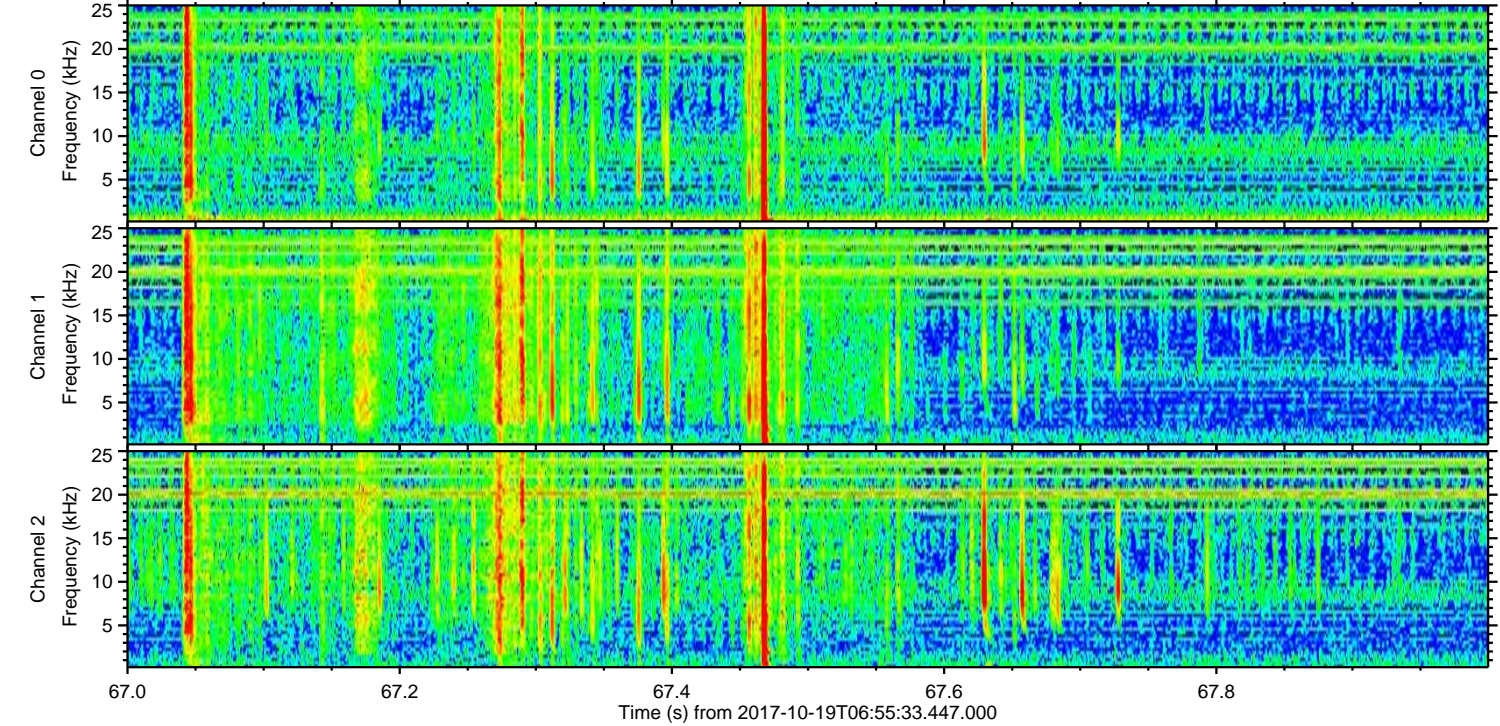
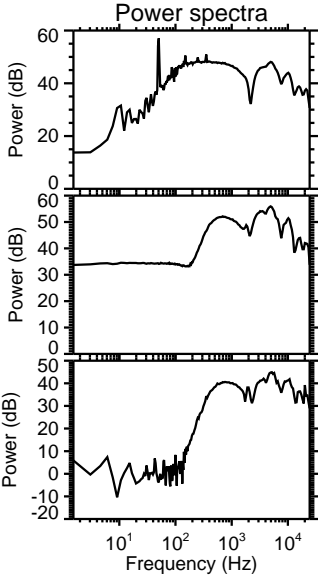
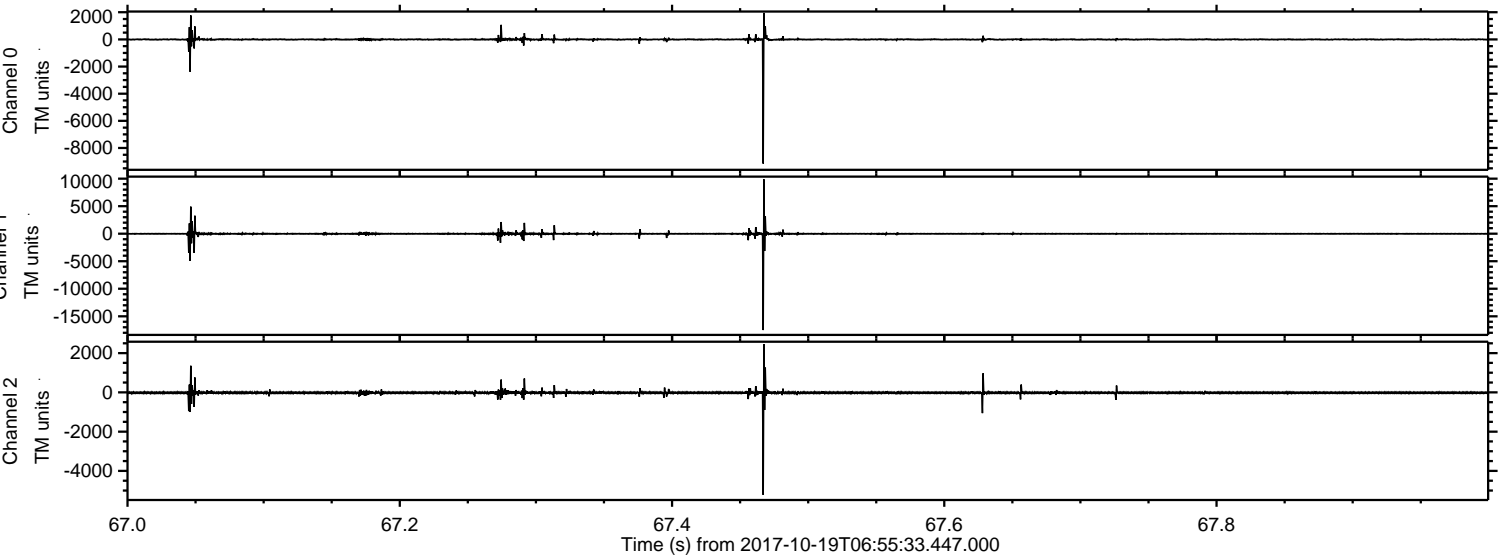



ELMAVAN 3D WAVEFORMS (Measured data sampled at 50 kHz) 51000 packets of 144 samples from 2017-10-19T06:55:33.447.000. Part 32/147

Processed Thu Oct 19 09:03:12 2017 by ELM ver.2012-10-06 from 001\_\_elm20171019\_065532\_\_dat00.bin

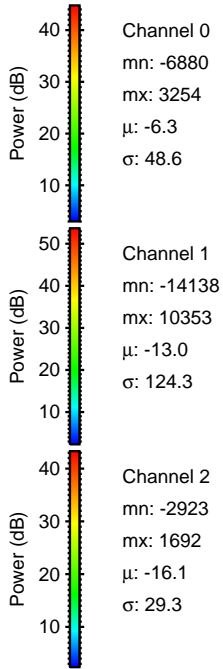
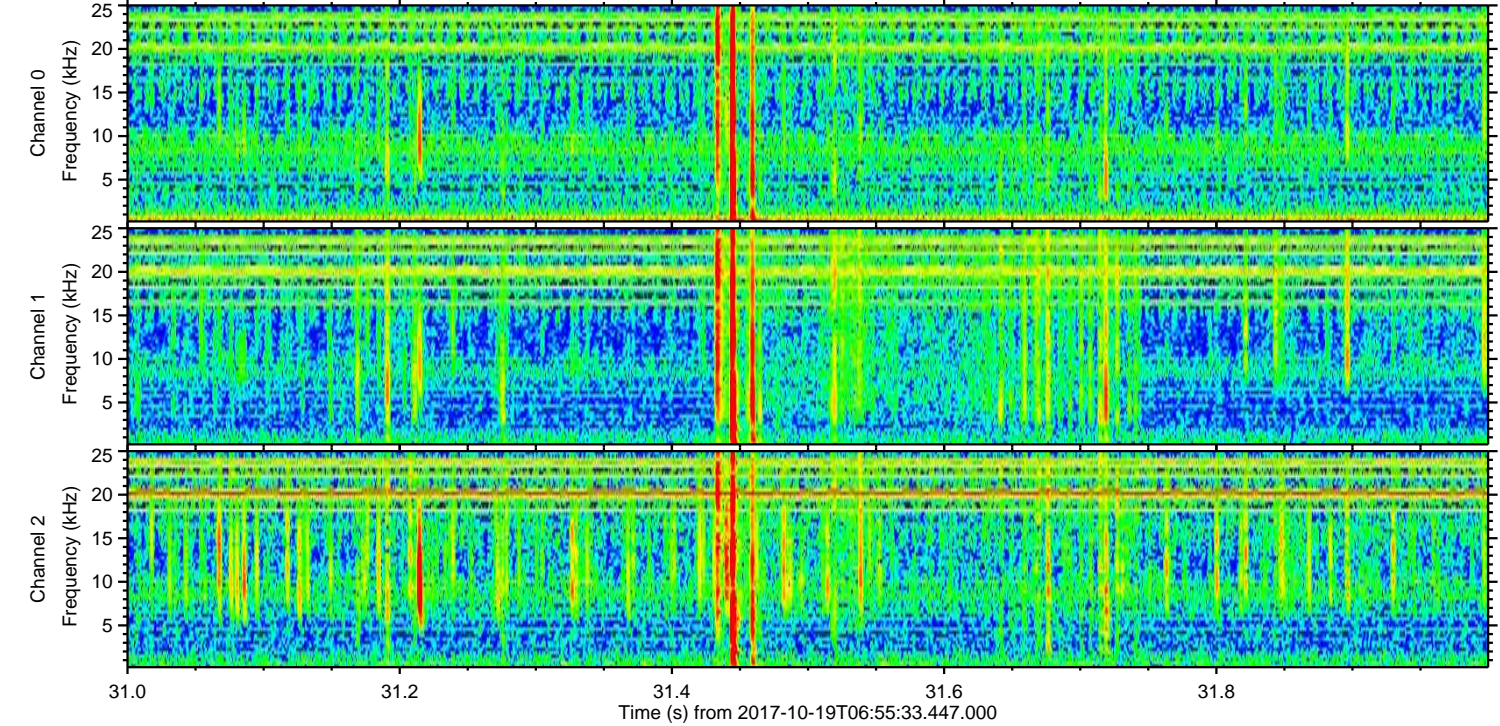
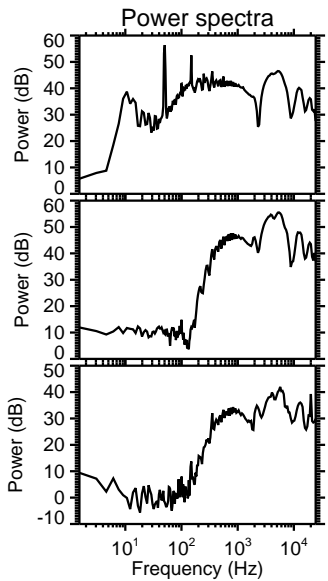
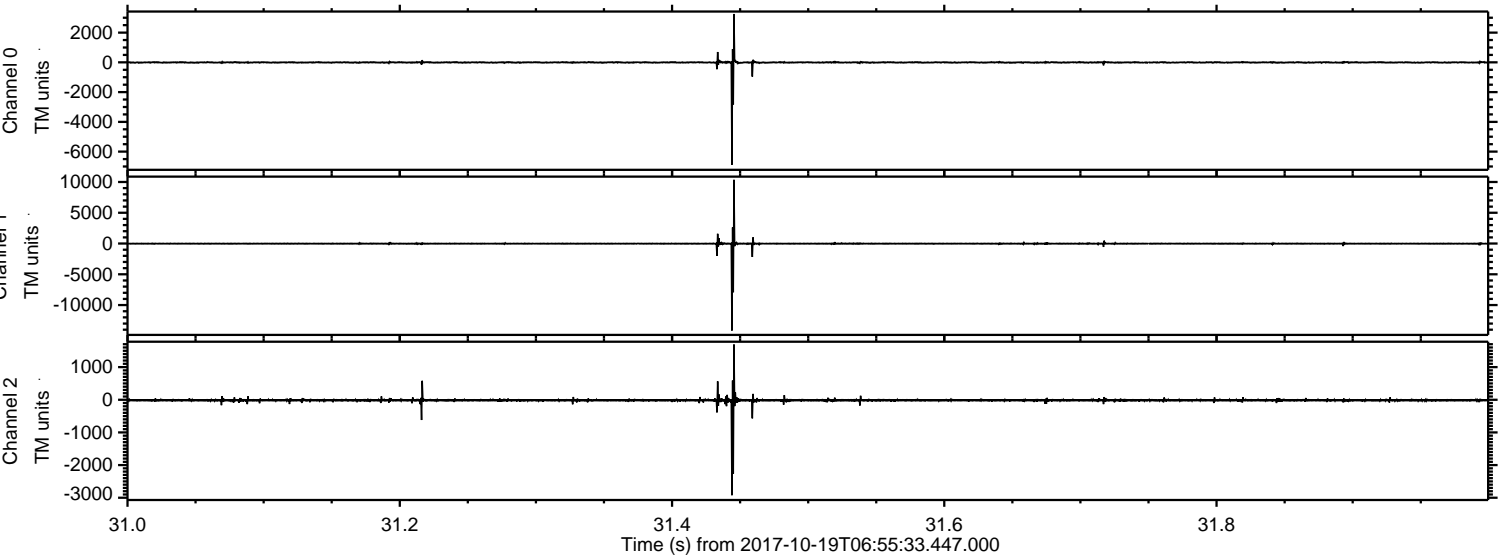

Channel 0  
mn: -6880  
mx: 3254  
 $\mu$ : -6.3  
 $\sigma$ : 48.6

Channel 1  
mn: -14138  
mx: 10353  
 $\mu$ : -13.0  
 $\sigma$ : 124.3

Channel 2  
mn: -2923  
mx: 1692  
 $\mu$ : -16.1  
 $\sigma$ : 29.3



ELMAVAN 3D WAVEFORMS (Measured data sampled at 50 kHz) 51000 packets of 144 samples from 2017-10-19T06:55:33.447.000. Part 41/147

Processed Thu Oct 19 09:03:13 2017 by ELM ver.2012-10-06 from 001\_\_elm20171019\_065532\_\_dat00.bin

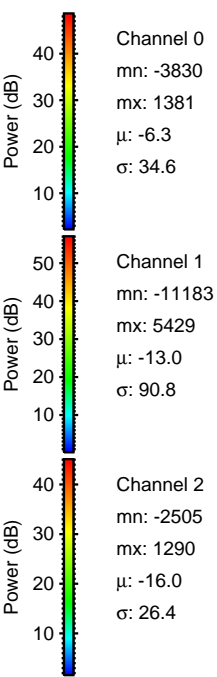
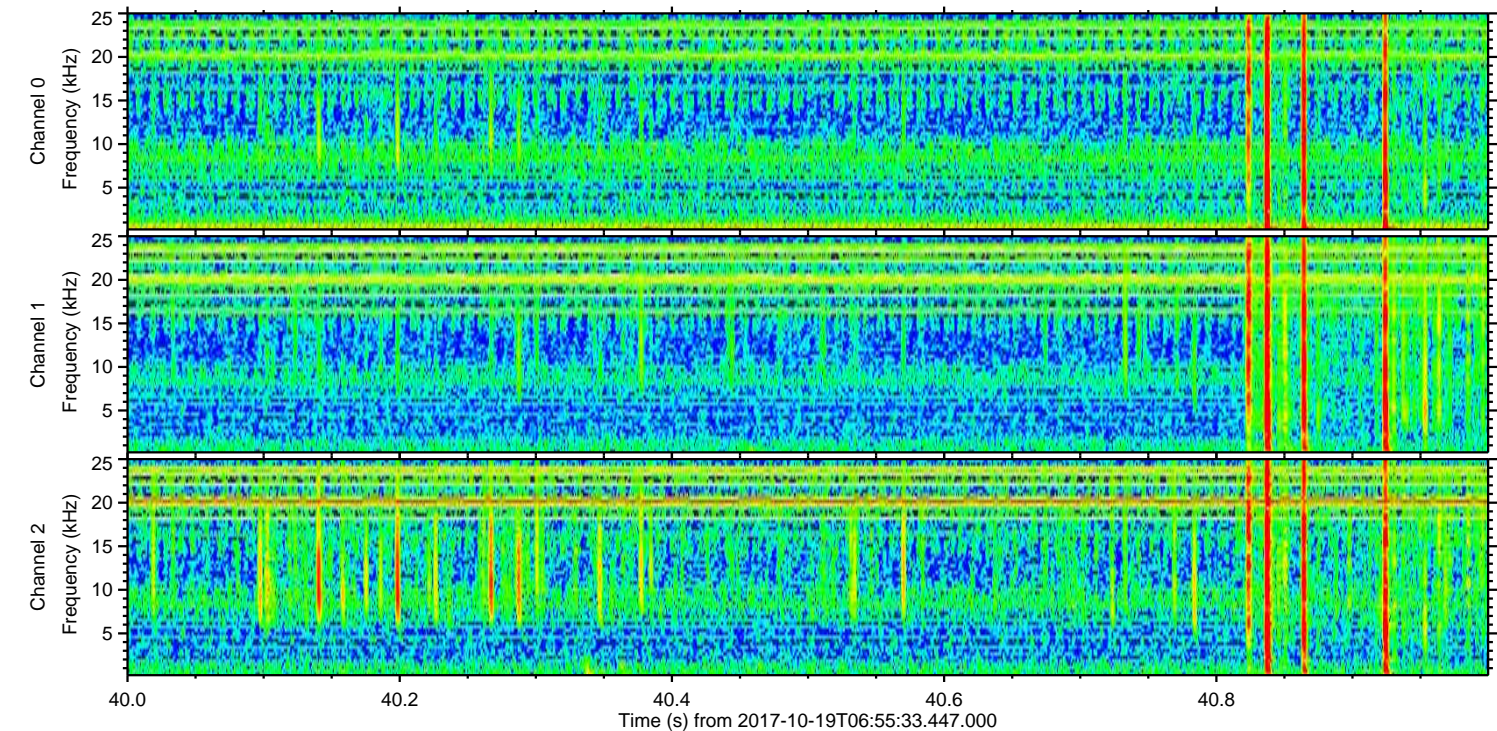
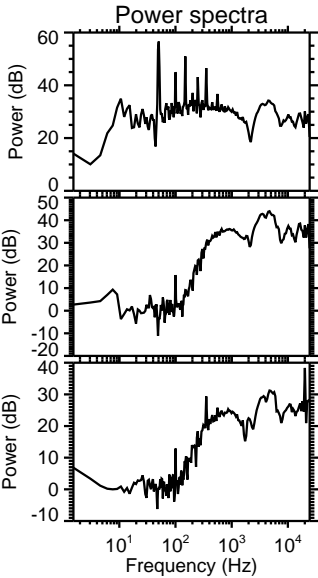
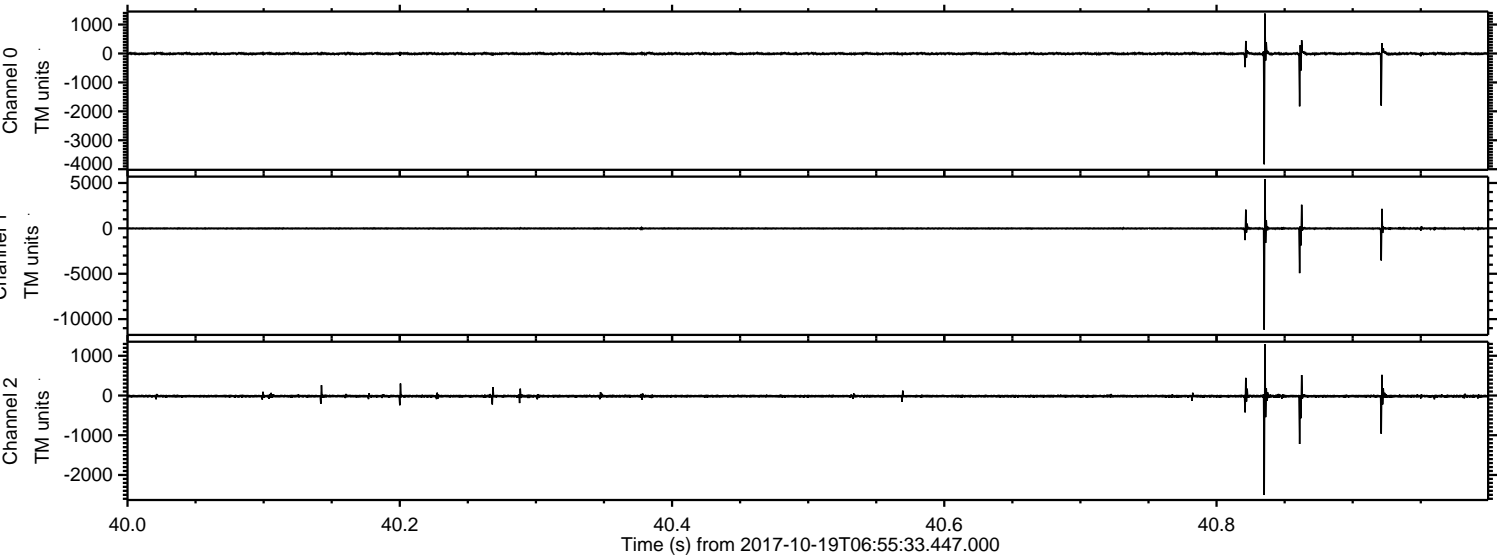



ELMAVAN 3D WAVEFORMS (Measured data sampled at 50 kHz) 51000 packets of 144 samples from 2017-10-19T06:55:33.447.000. Part 50/147

Processed Thu Oct 19 09:03:14 2017 by ELM ver.2012-10-06 from 001\_\_elm20171019\_065532\_\_dat00.bin

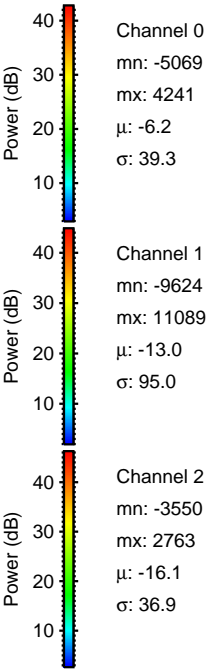
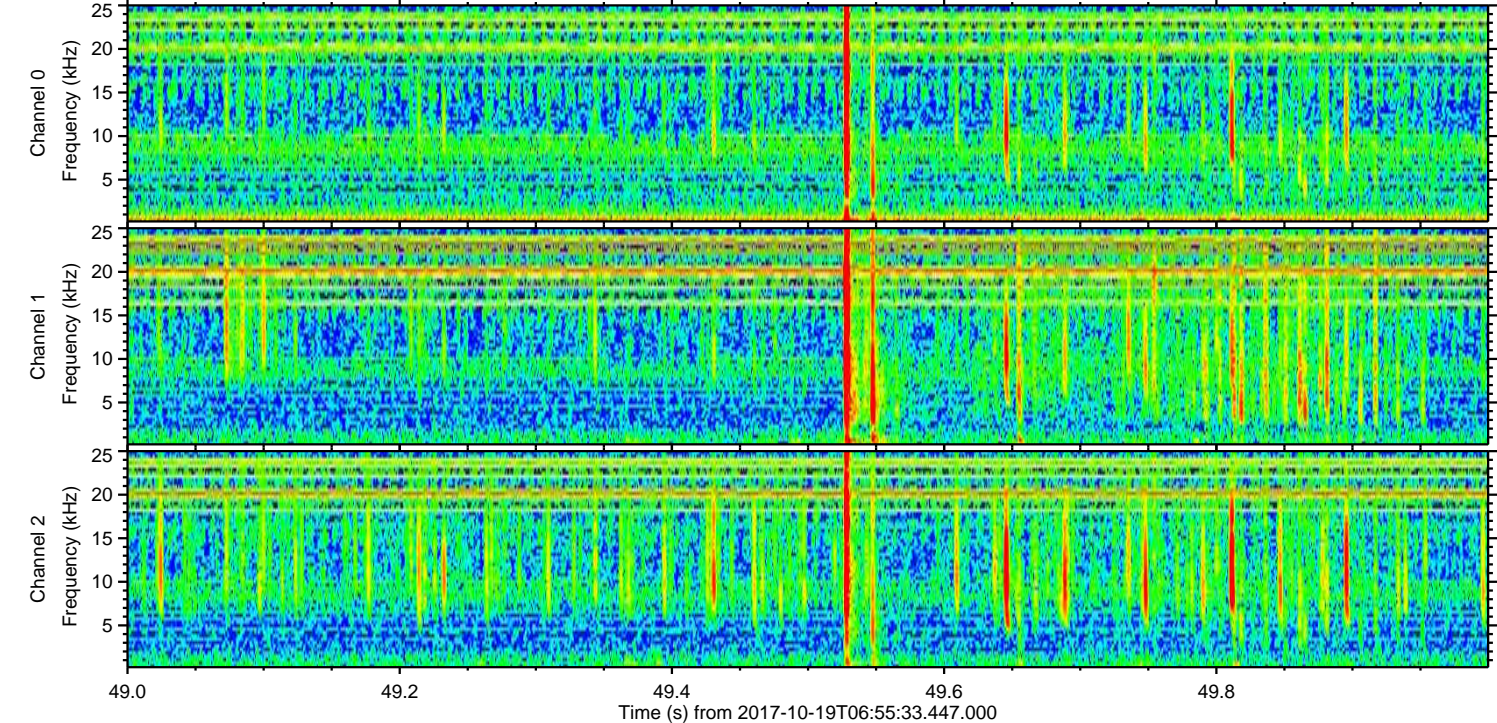
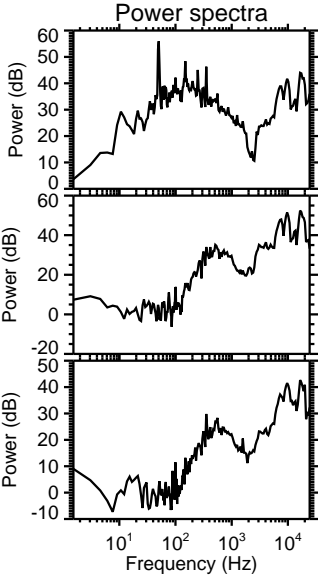
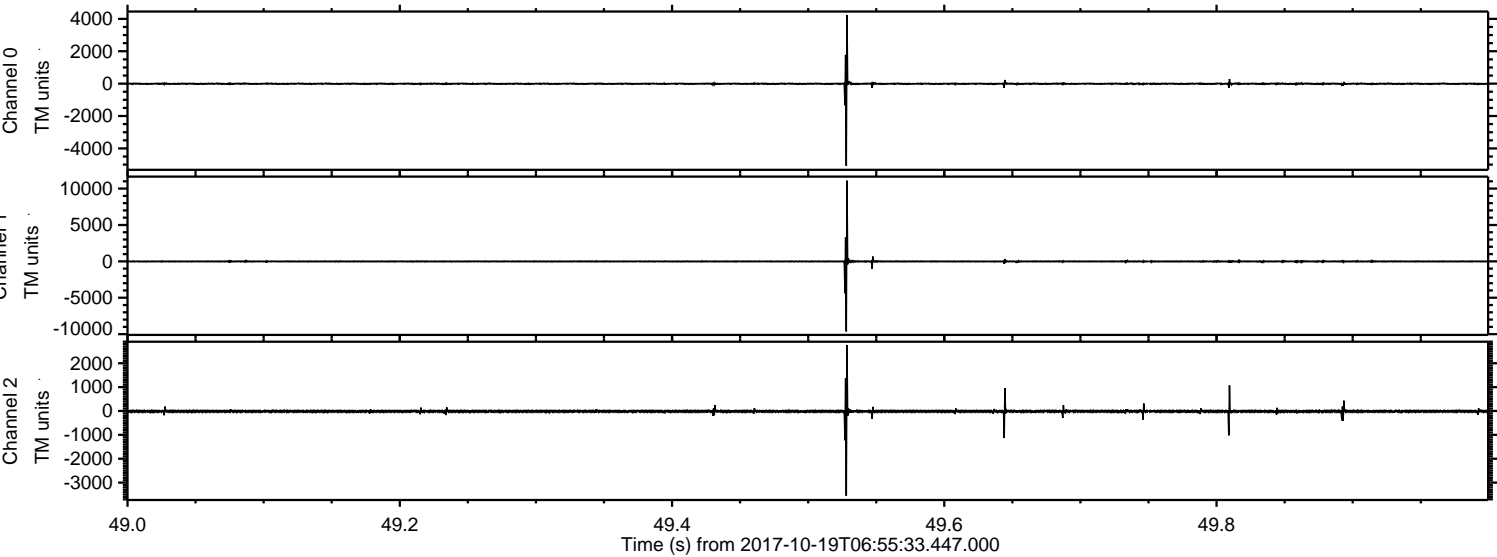



Processed Thu Oct 19 09:03:15 2017 by ELM ver.2012-10-06 from 001\_\_elm20171019\_065532\_\_dat00.bin

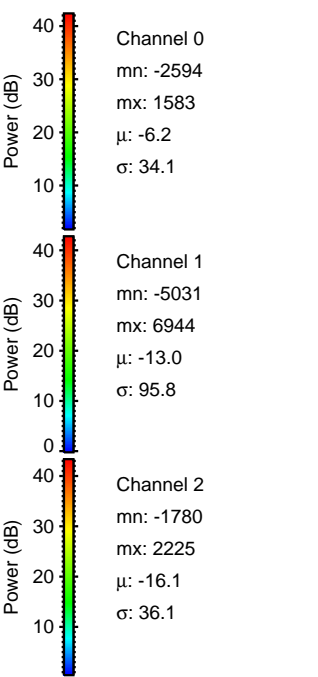
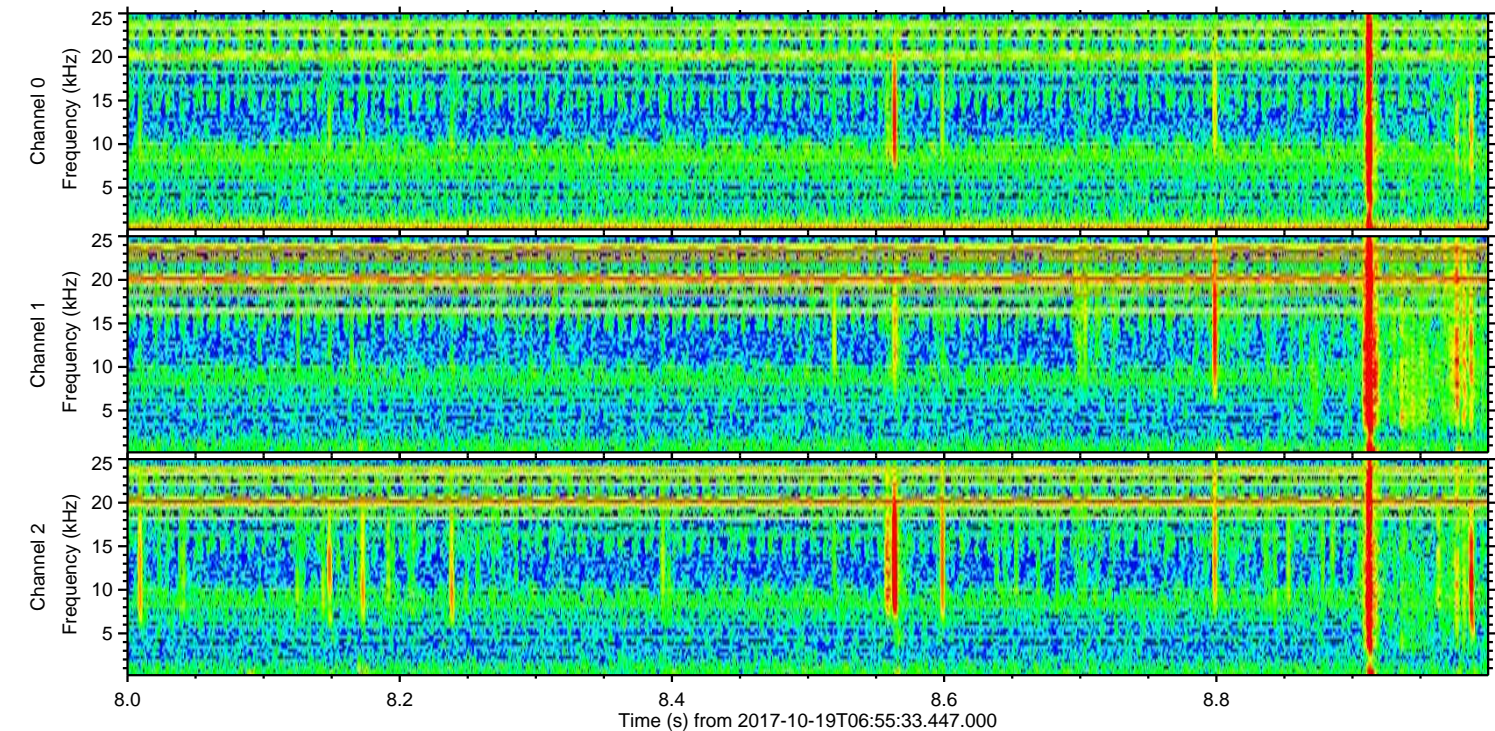
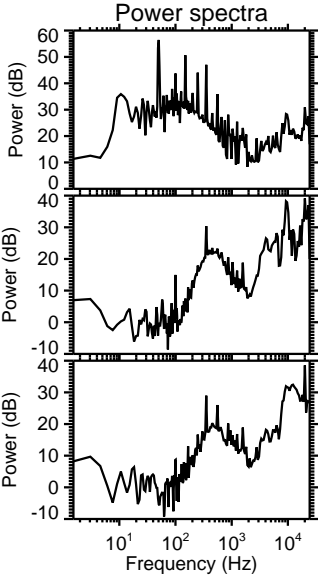
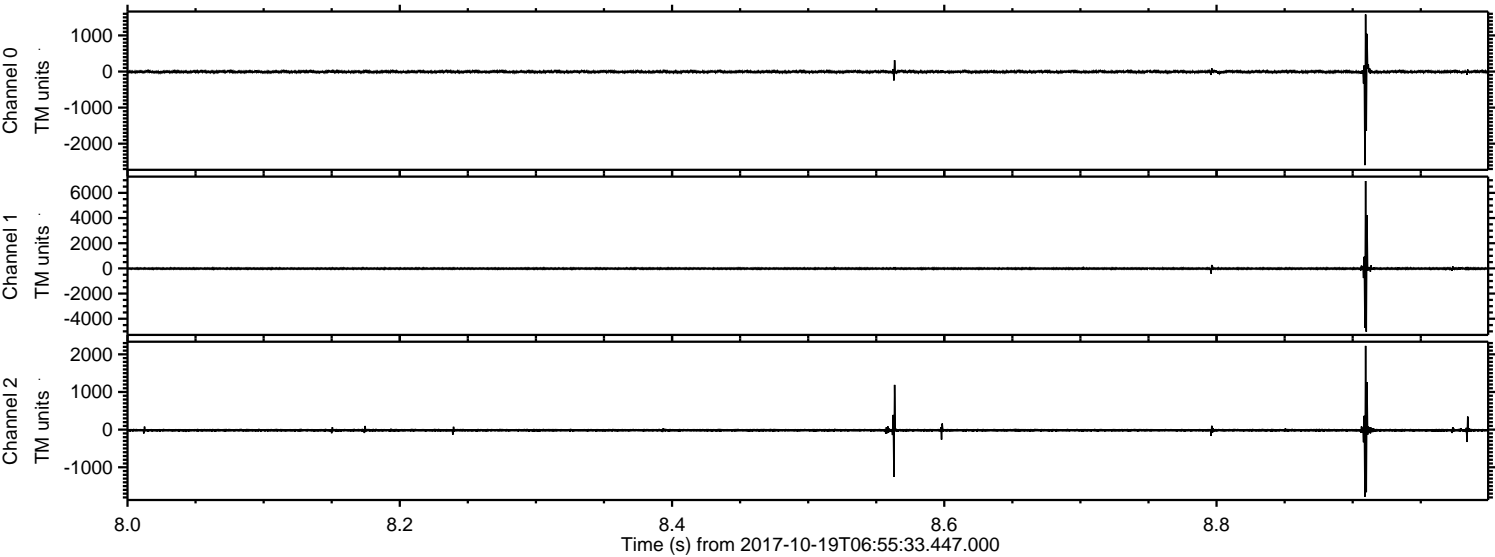



ELMAVAN 3D WAVEFORMS (Measured data sampled at 50 kHz) 51000 packets of 144 samples from 2017-10-19T06:55:33.447.000. Part 58/147

Processed Thu Oct 19 09:03:15 2017 by ELM ver.2012-10-06 from 001\_\_elm20171019\_065532\_\_dat00.bin

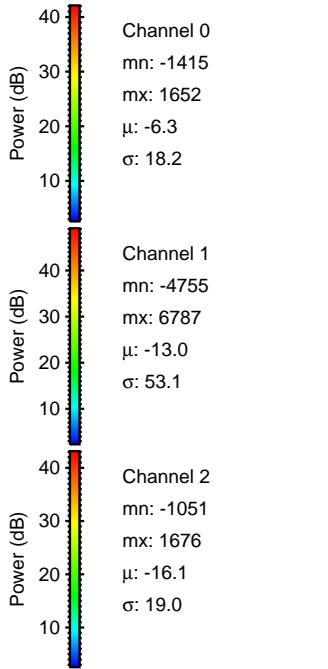
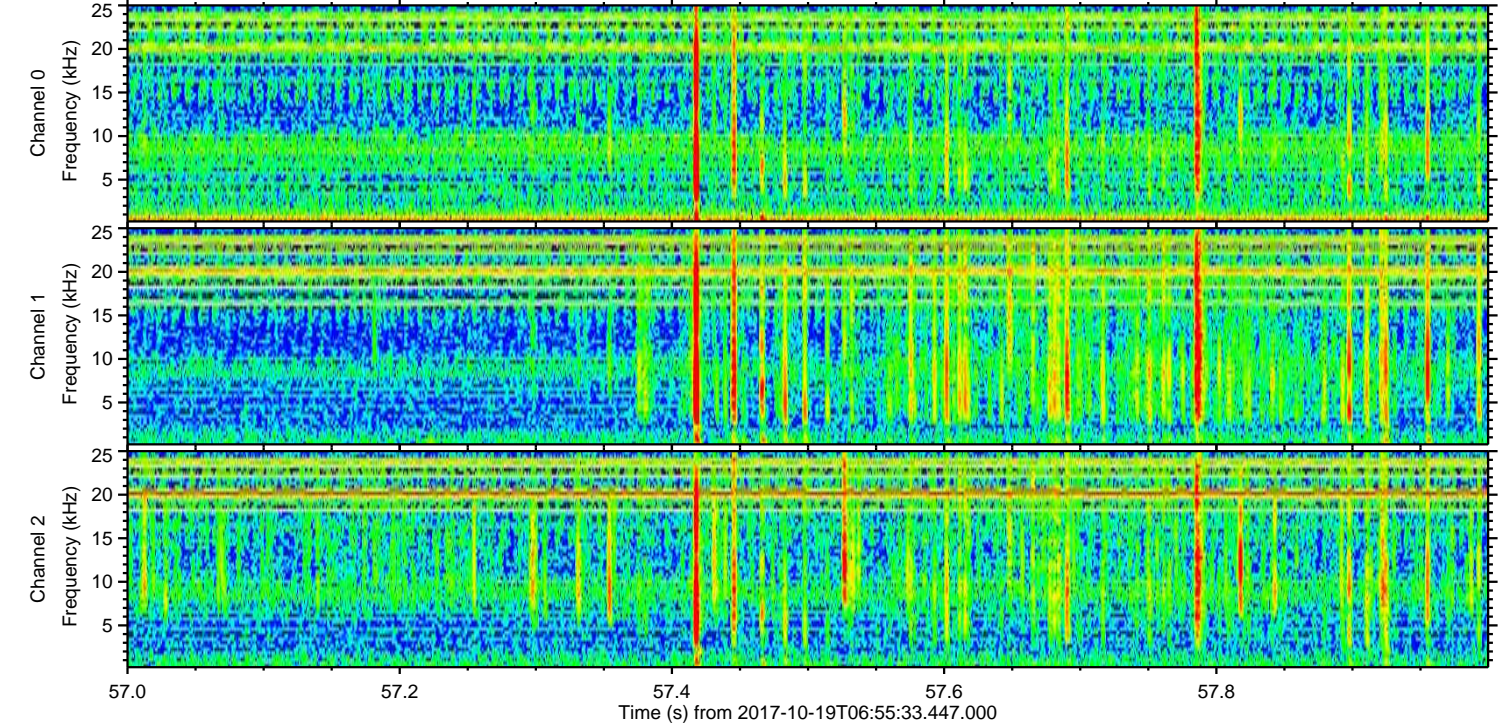
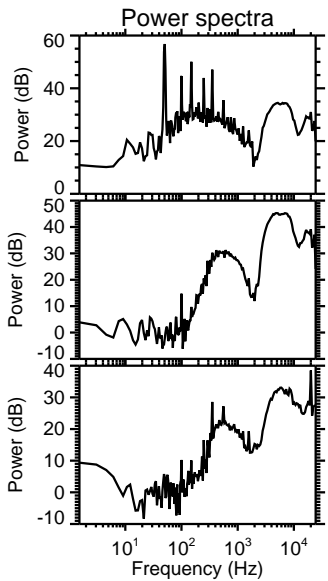
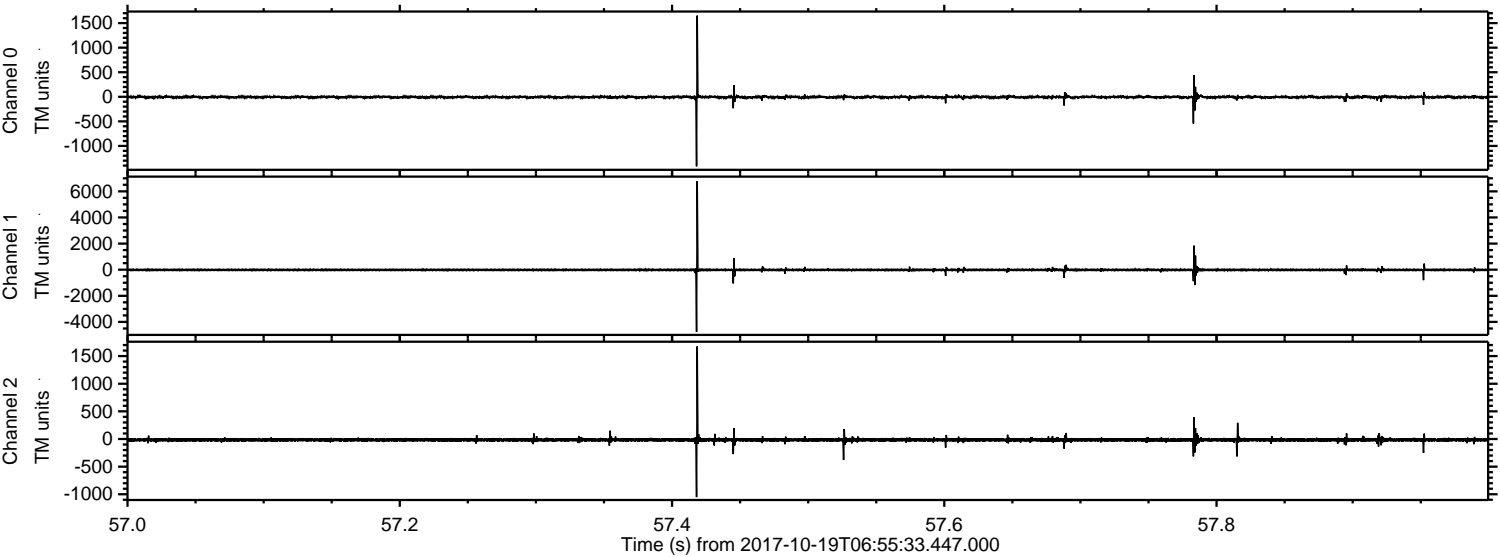



ELMAVAN 3D WAVEFORMS (Measured data sampled at 50 kHz) 51000 packets of 144 samples from 2017-10-19T06:55:33.447.000. Part 39/147

Processed Thu Oct 19 09:03:16 2017 by ELM ver.2012-10-06 from 001\_\_elm20171019\_065532\_\_dat00.bin

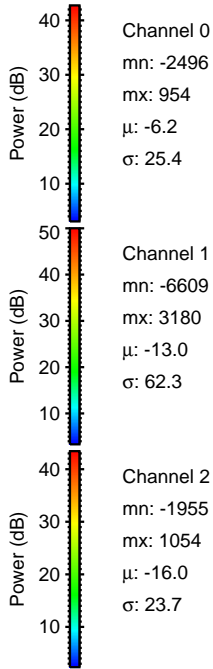
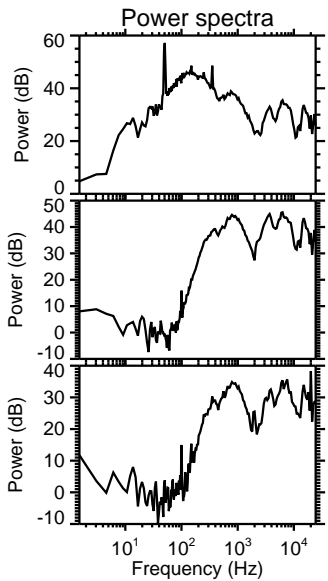
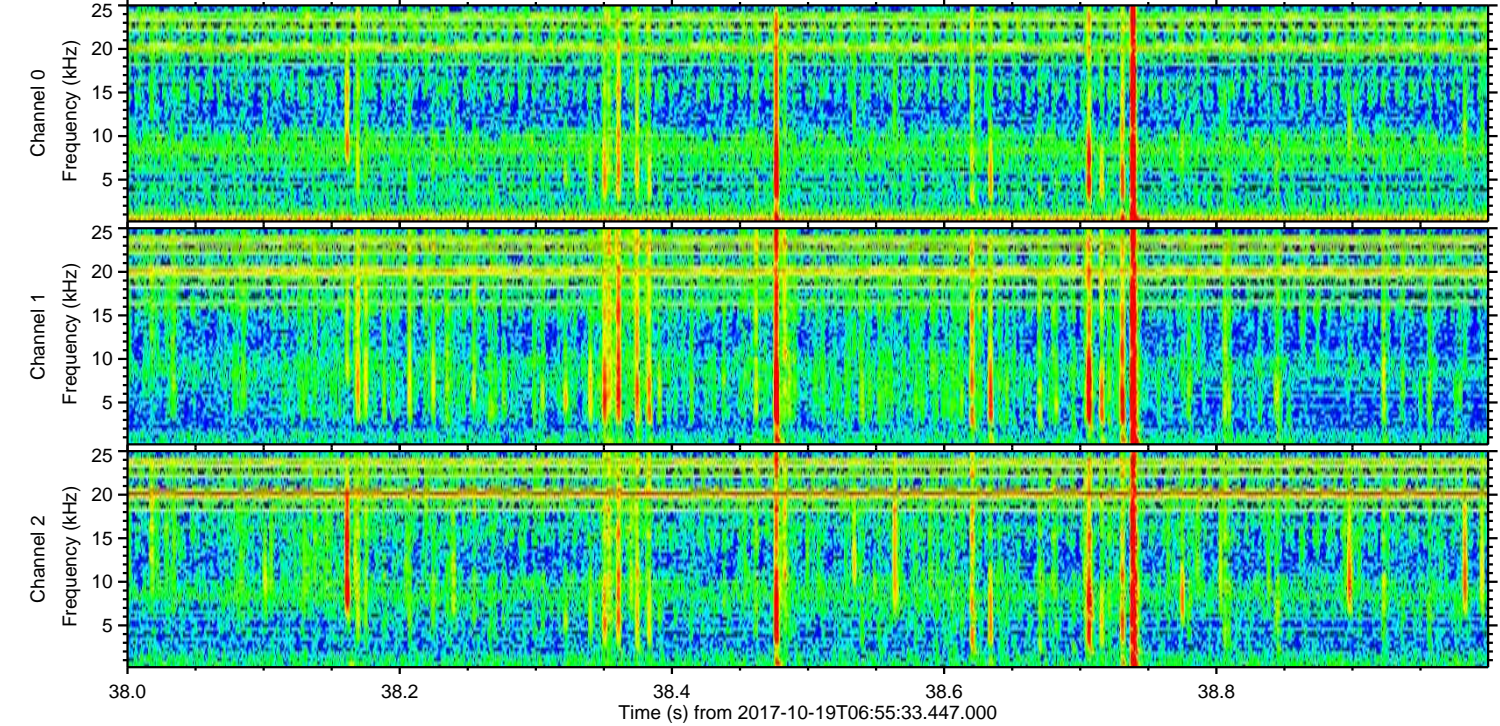
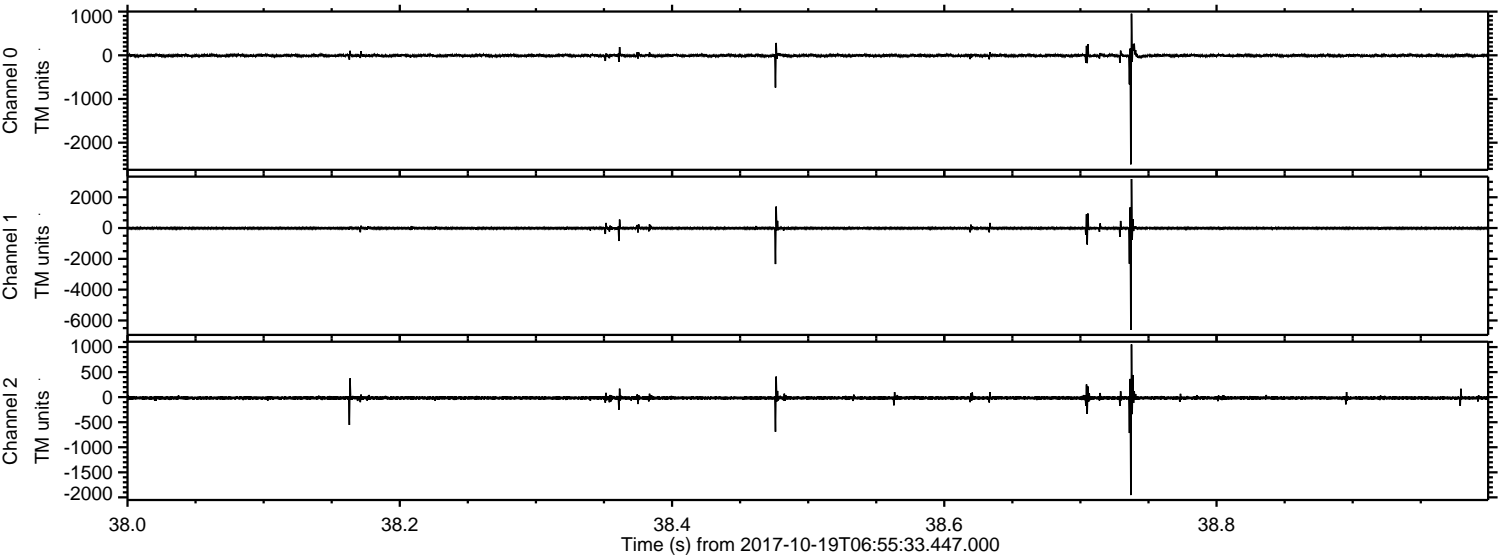

Channel 0  
mn: -2496  
mx: 954  
 $\mu$ : -6.2  
 $\sigma$ : 25.4

Channel 1  
mn: -6609  
mx: 3180  
 $\mu$ : -13.0  
 $\sigma$ : 62.3

Channel 2  
mn: -1955  
mx: 1054  
 $\mu$ : -16.0  
 $\sigma$ : 23.7



ELMAVAN 3D WAVEFORMS (Measured data sampled at 50 kHz) 51000 packets of 144 samples from 2017-10-19T06:55:33.447.000. Part 5/147

Processed Thu Oct 19 09:03:17 2017 by ELM ver.2012-10-06 from 001\_\_elm20171019\_065532\_\_dat00.bin

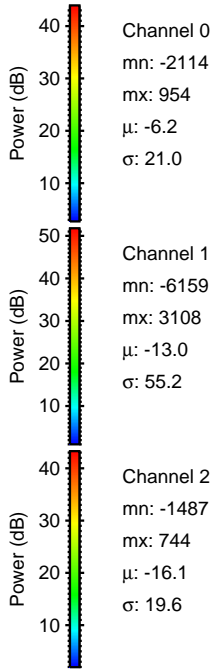
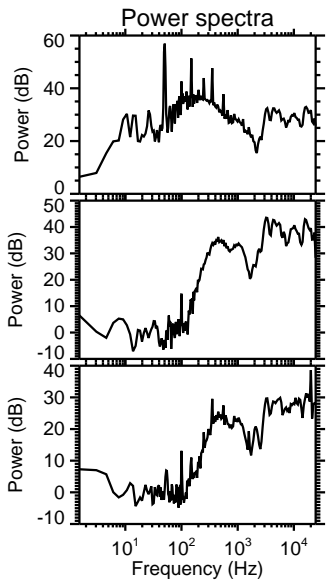
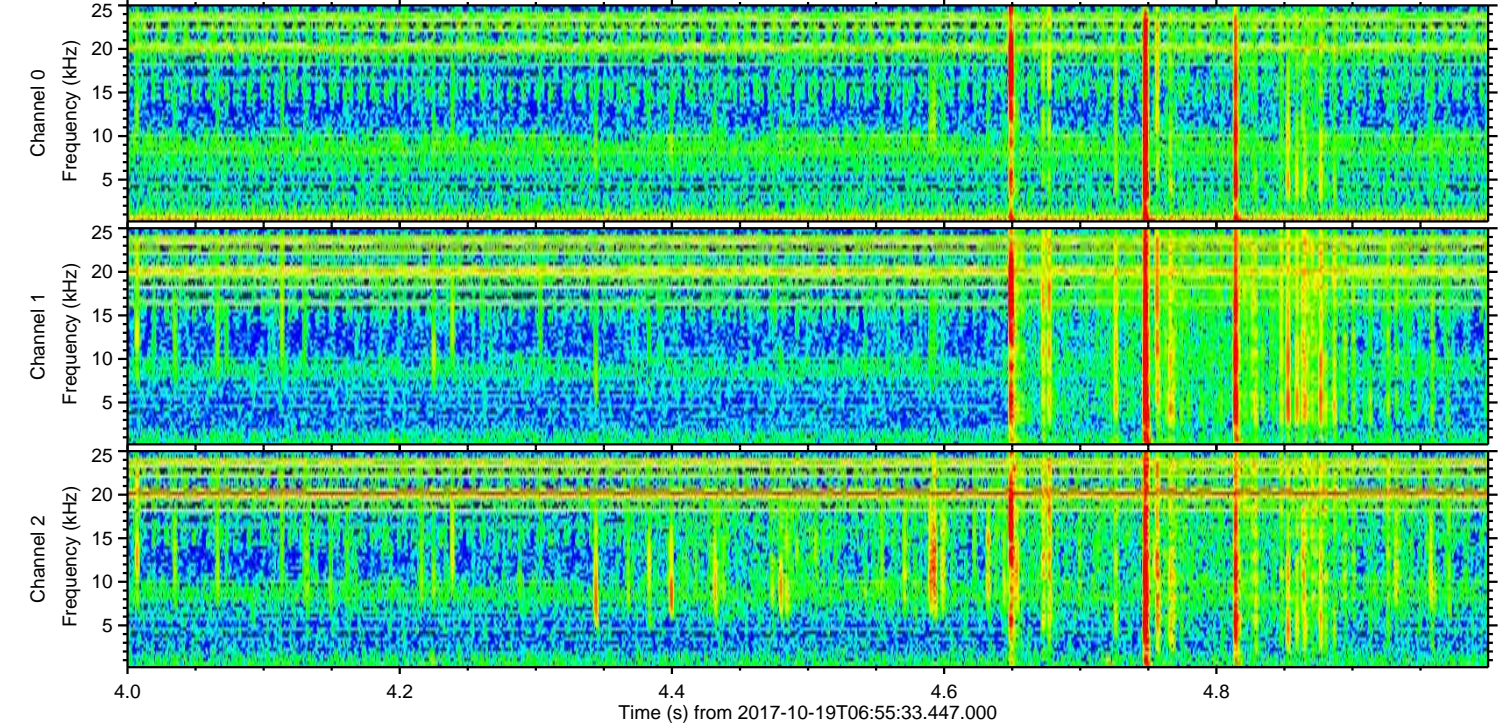
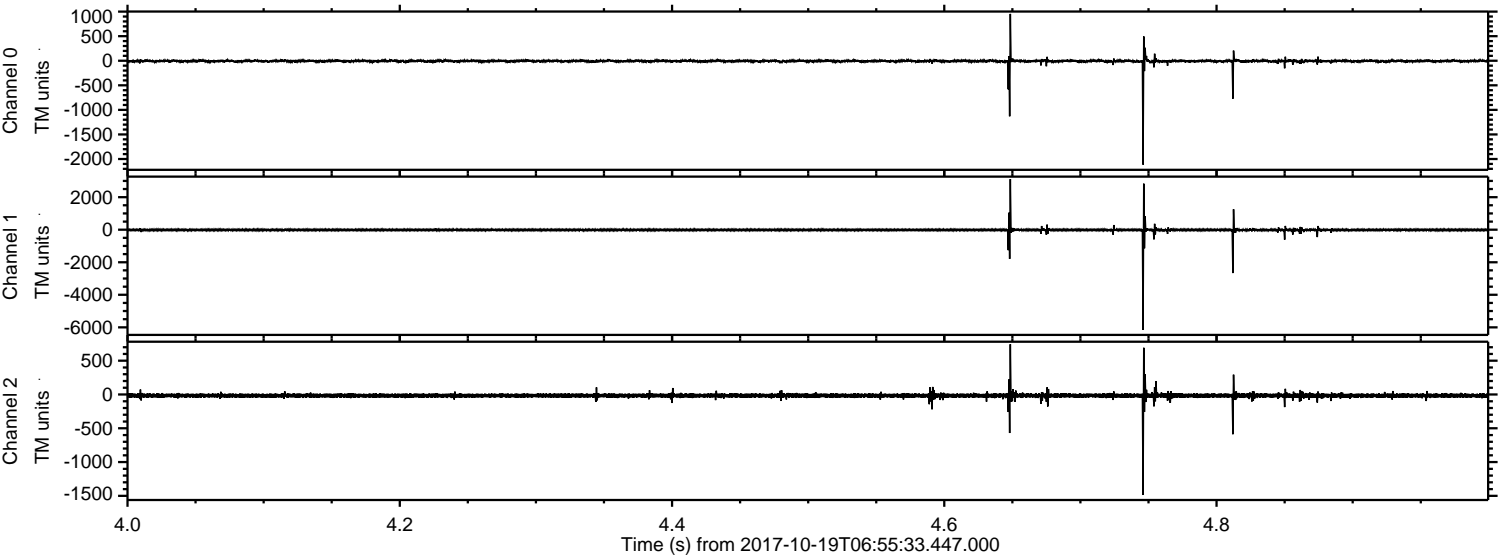



ELMAVAN 3D WAVEFORMS (Measured data sampled at 50 kHz) 51000 packets of 144 samples from 2017-10-19T06:55:33.447.000. Part 122/147

Processed Thu Oct 19 09:03:17 2017 by ELM ver.2012-10-06 from 001\_\_elm20171019\_065532\_\_dat00.bin

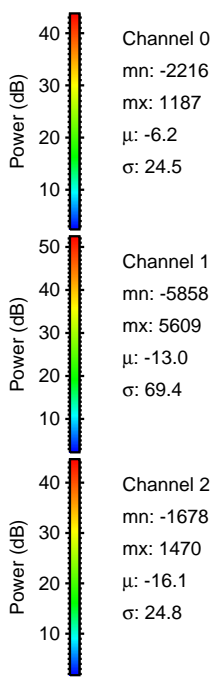
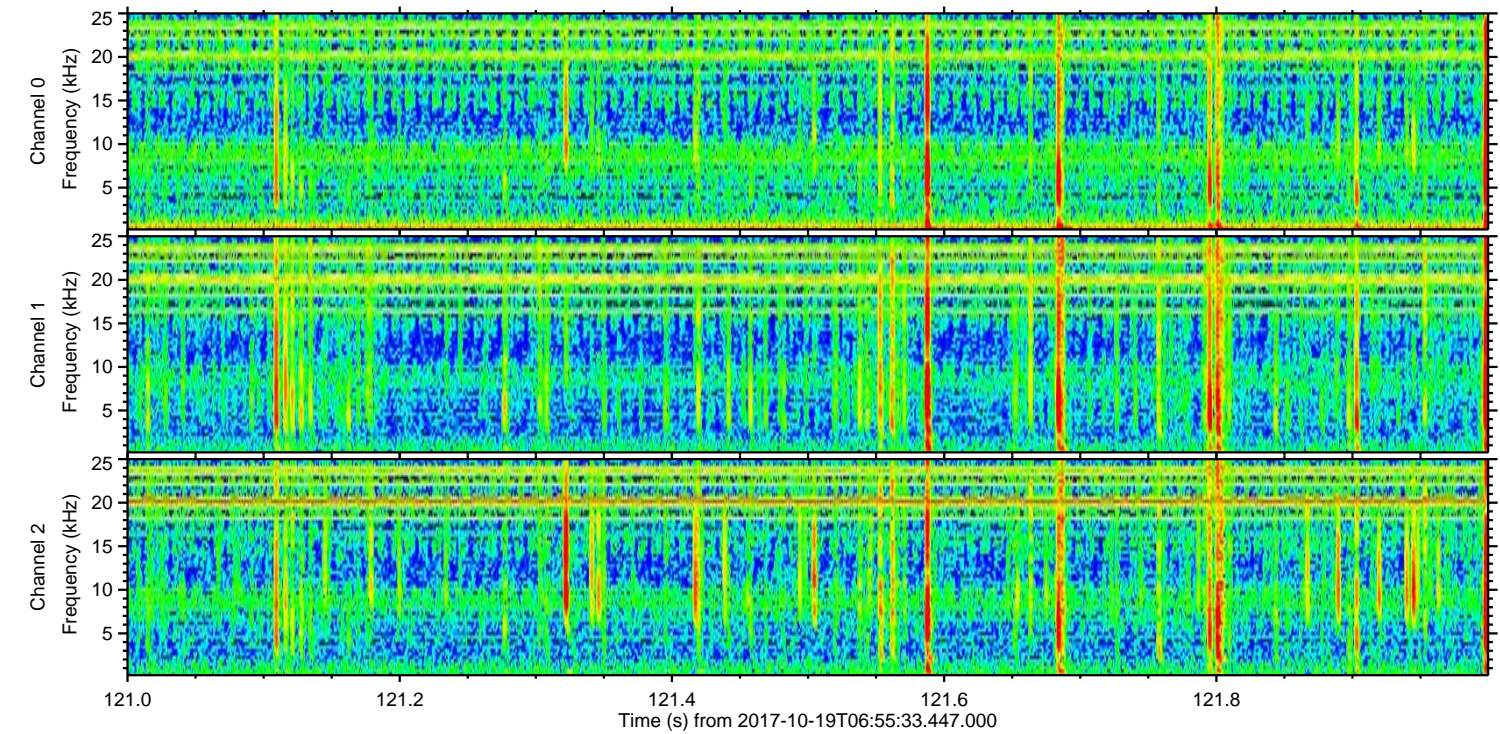
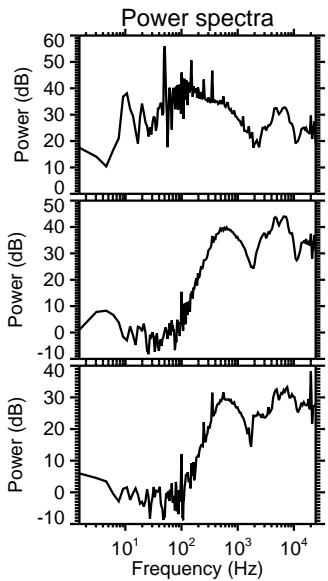
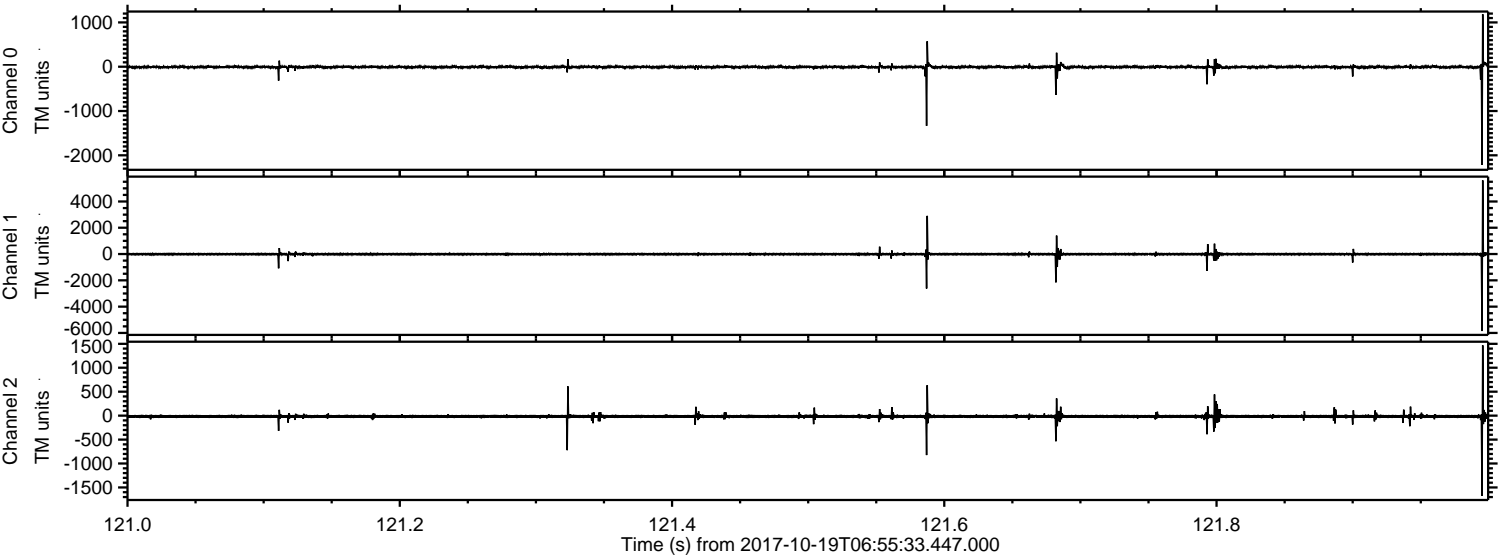

Channel 0  
mn: -2216  
mx: 1187  
 $\mu$ : -6.2  
 $\sigma$ : 24.5

Channel 1  
mn: -5858  
mx: 5609  
 $\mu$ : -13.0  
 $\sigma$ : 69.4

Channel 2  
mn: -1678  
mx: 1470  
 $\mu$ : -16.1  
 $\sigma$ : 24.8



ELMAVAN 3D WAVEFORMS (Measured data sampled at 50 kHz) 51000 packets of 144 samples from 2017-10-19T06:55:33.447.000. Part 108/147

