

ELMAVAN 3D WAVEFORMS (Measured data sampled at 50 kHz) 51000 packets of 144 samples from 2017-10-19T05:20:29.259.000.

Processed Thu Oct 19 07:28:22 2017 by ELM ver.2012-10-06 from 001__elm20171019_052028__dat00.bin

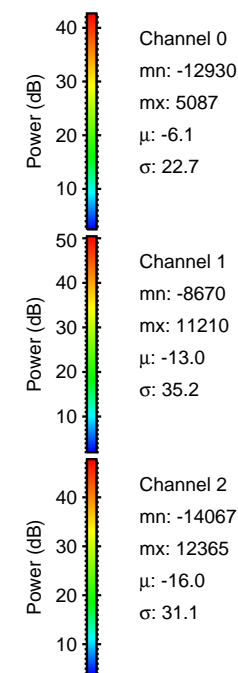
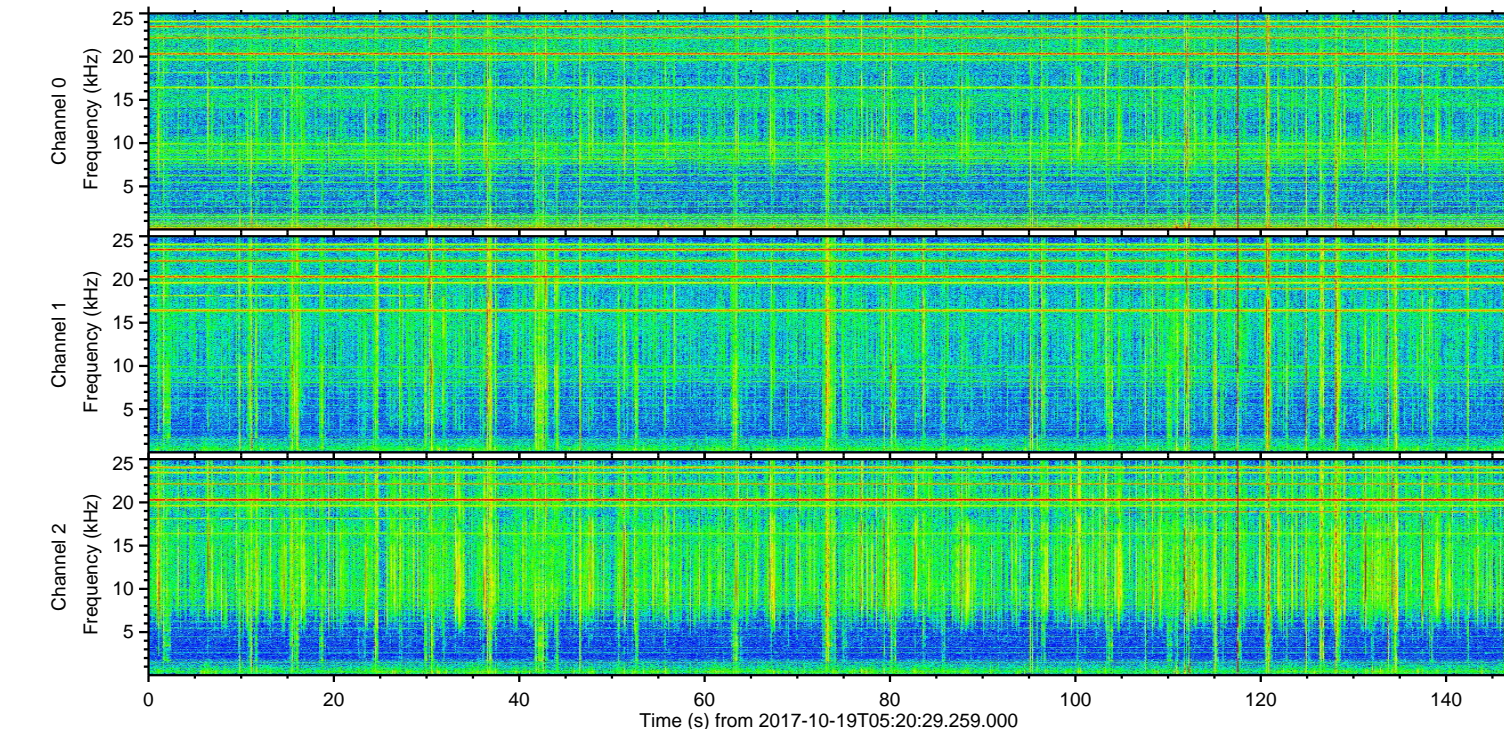
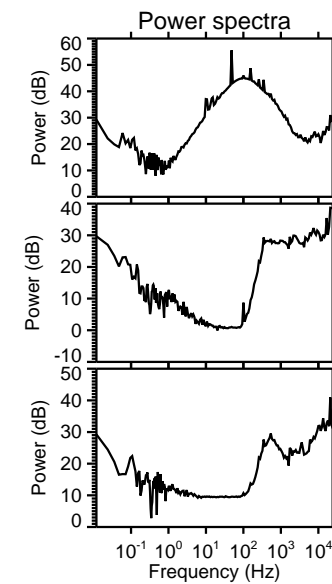
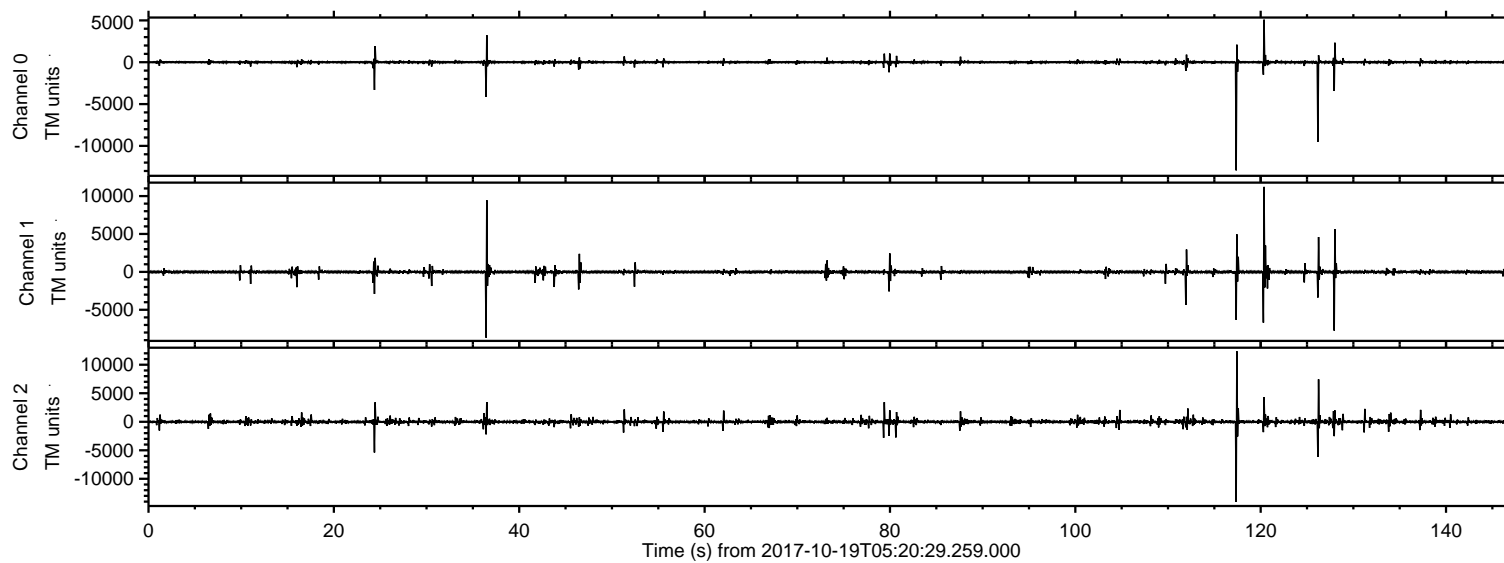

ELMAVAN 3D WAVEFORMS (Measured data sampled at 50 kHz) 51000 packets of 144 samples from 2017-10-19T05:20:29.259.000. Part 118/147

Processed Thu Oct 19 07:28:29 2017 by ELM ver.2012-10-06 from 001__elm20171019_052028__dat00.bin

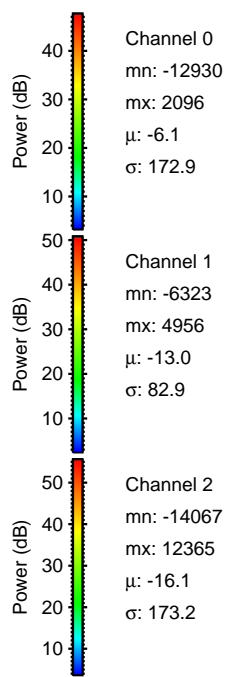
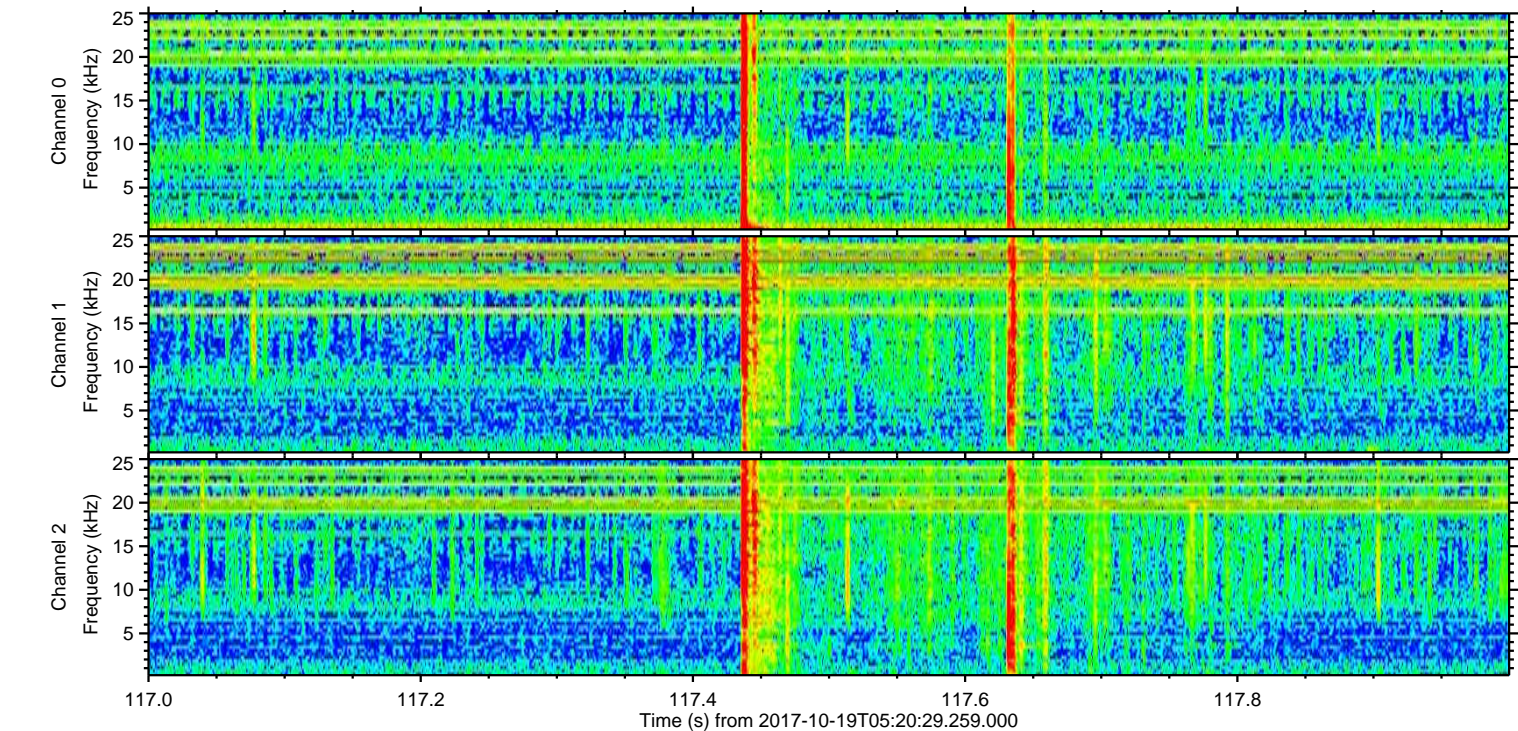
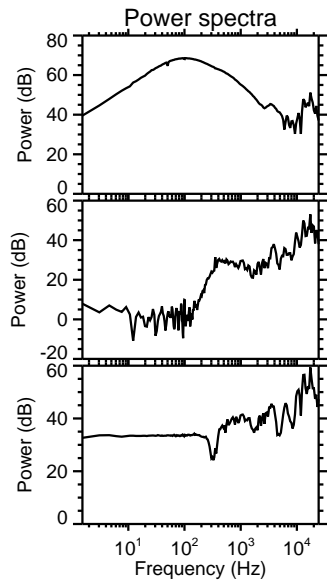
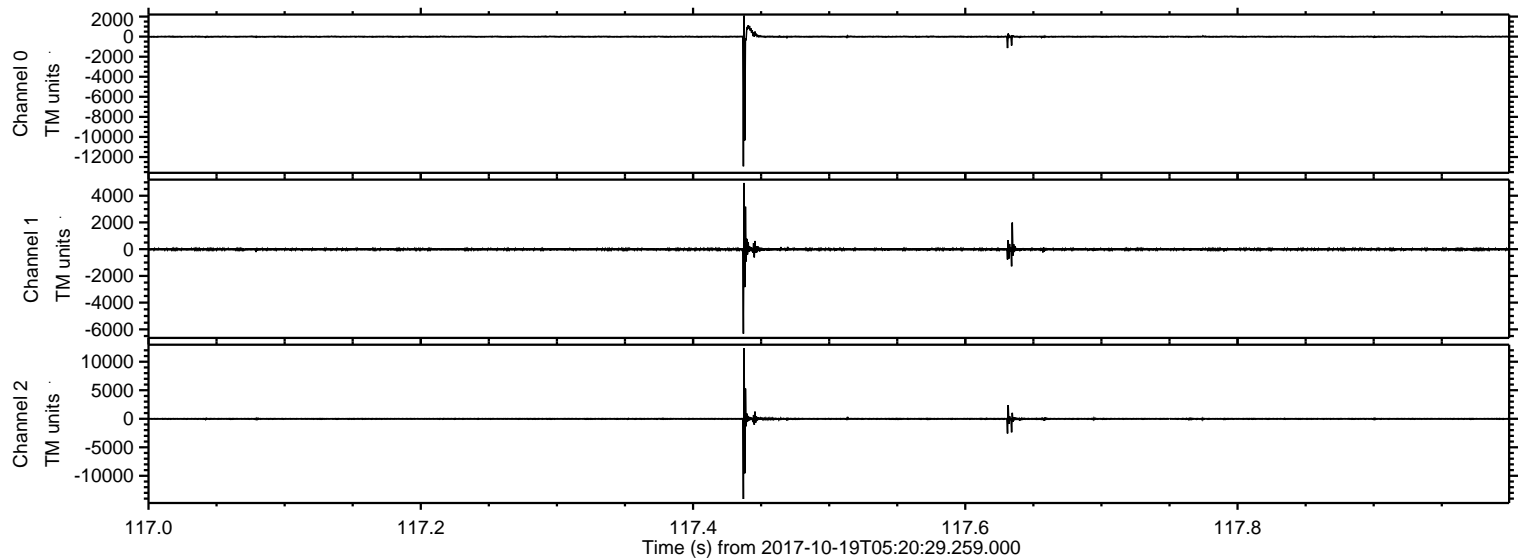

ELMAVAN 3D WAVEFORMS (Measured data sampled at 50 kHz) 51000 packets of 144 samples from 2017-10-19T05:20:29.259.000. Part 121/147

Processed Thu Oct 19 07:28:30 2017 by ELM ver.2012-10-06 from 001__elm20171019_052028__dat00.bin

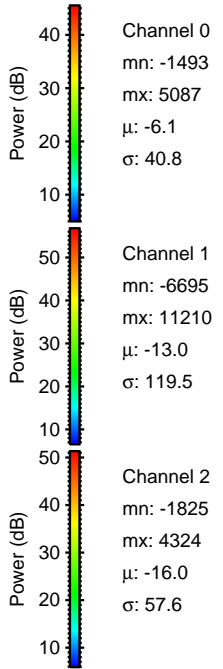
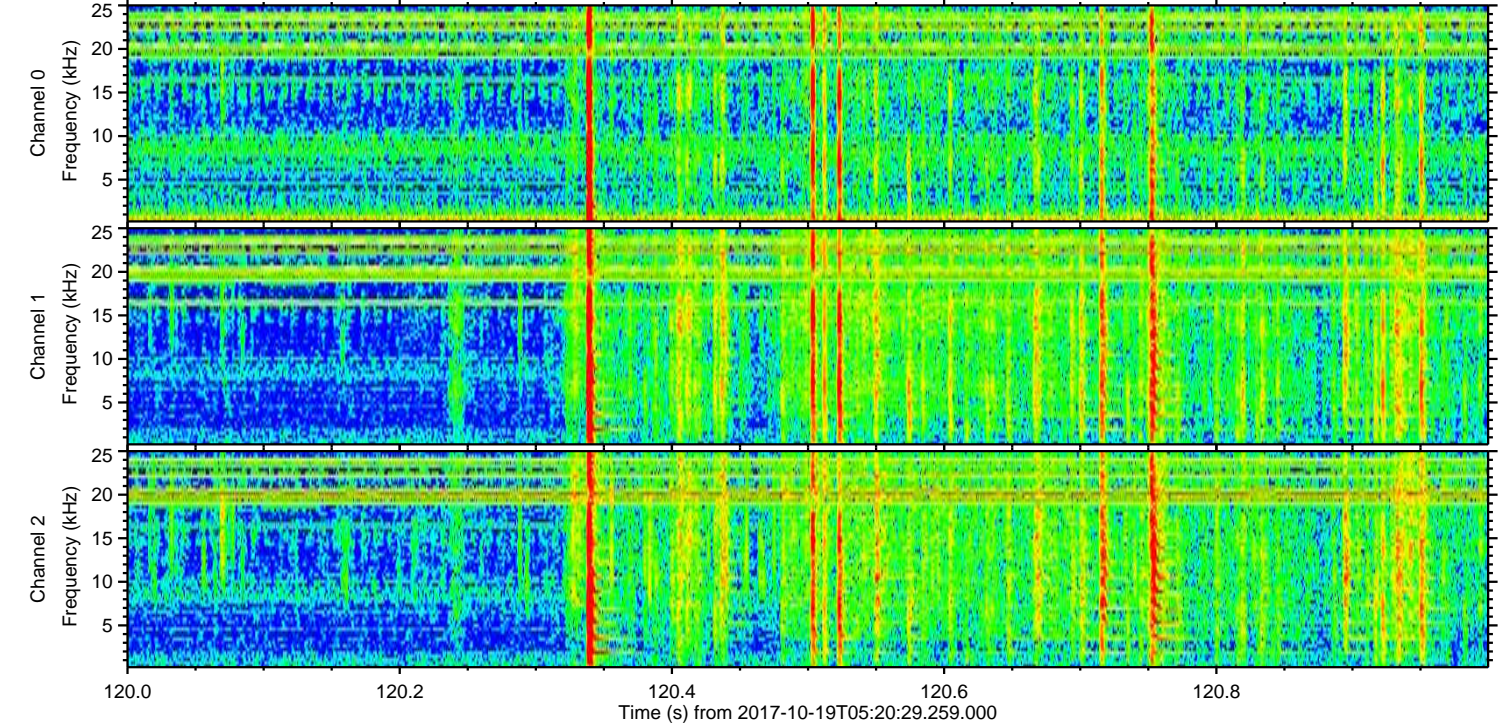
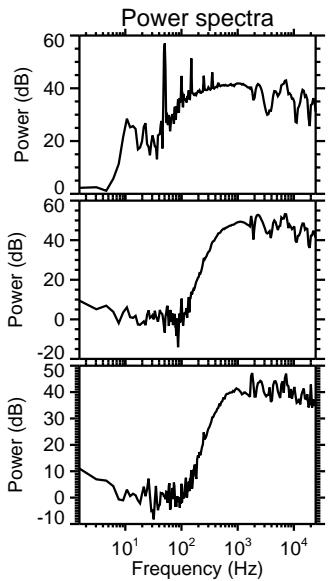
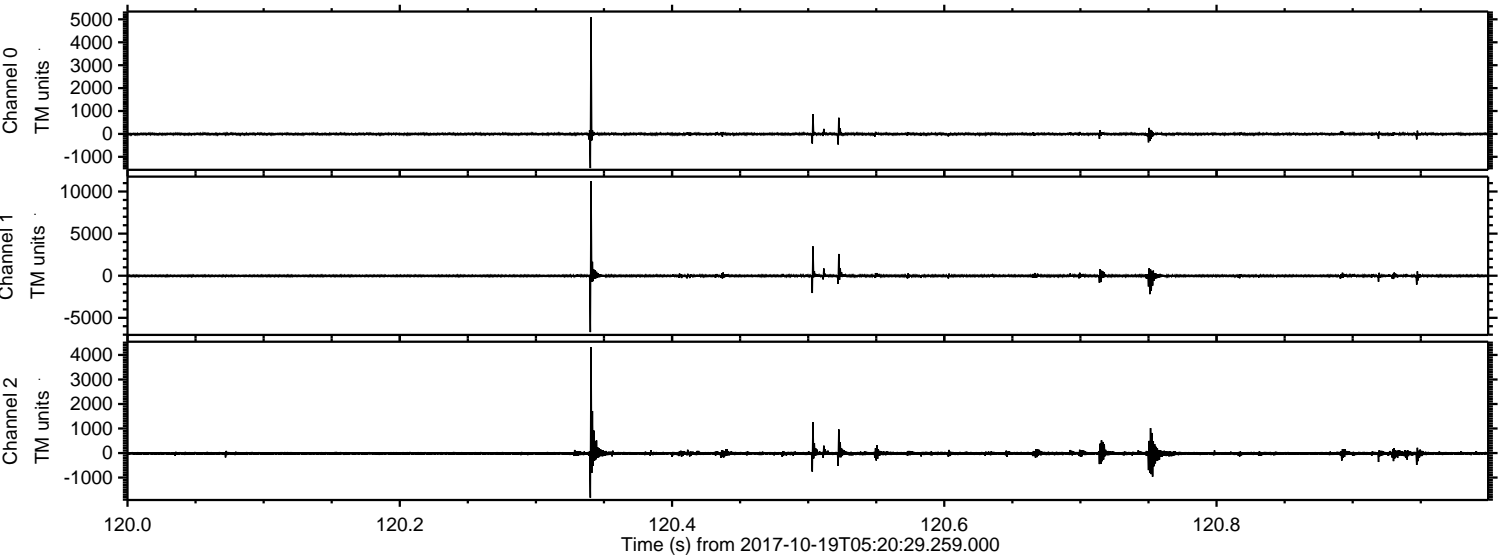

ELMAVAN 3D WAVEFORMS (Measured data sampled at 50 kHz) 51000 packets of 144 samples from 2017-10-19T05:20:29.259.000. Part 127/147

Processed Thu Oct 19 07:28:31 2017 by ELM ver.2012-10-06 from 001__elm20171019_052028__dat00.bin

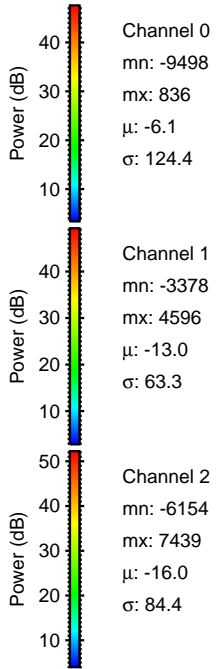
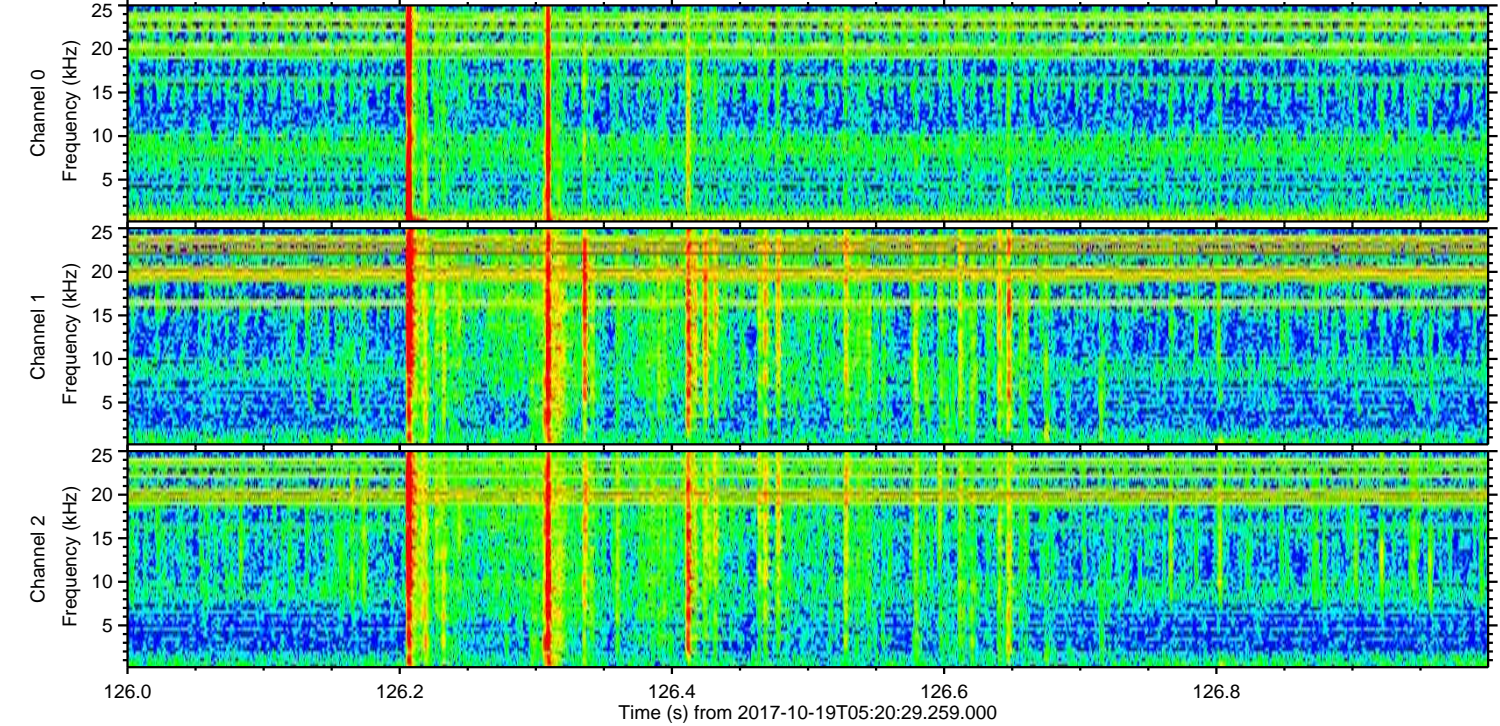
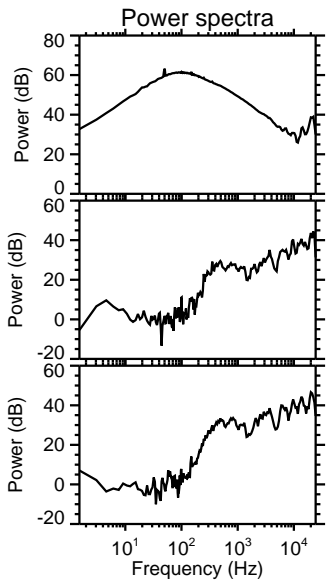
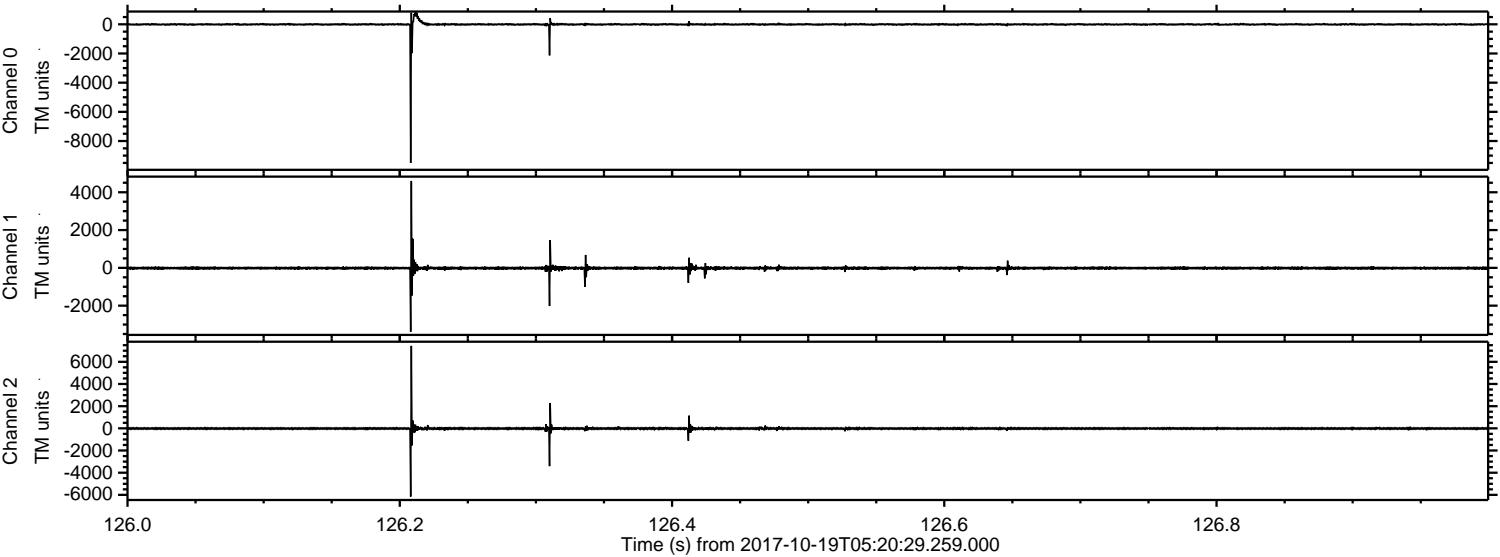

ELMAVAN 3D WAVEFORMS (Measured data sampled at 50 kHz) 51000 packets of 144 samples from 2017-10-19T05:20:29.259.000. Part 37/147

Processed Thu Oct 19 07:28:32 2017 by ELM ver.2012-10-06 from 001__elm20171019_052028__dat00.bin

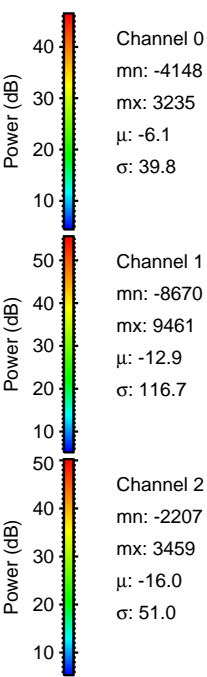
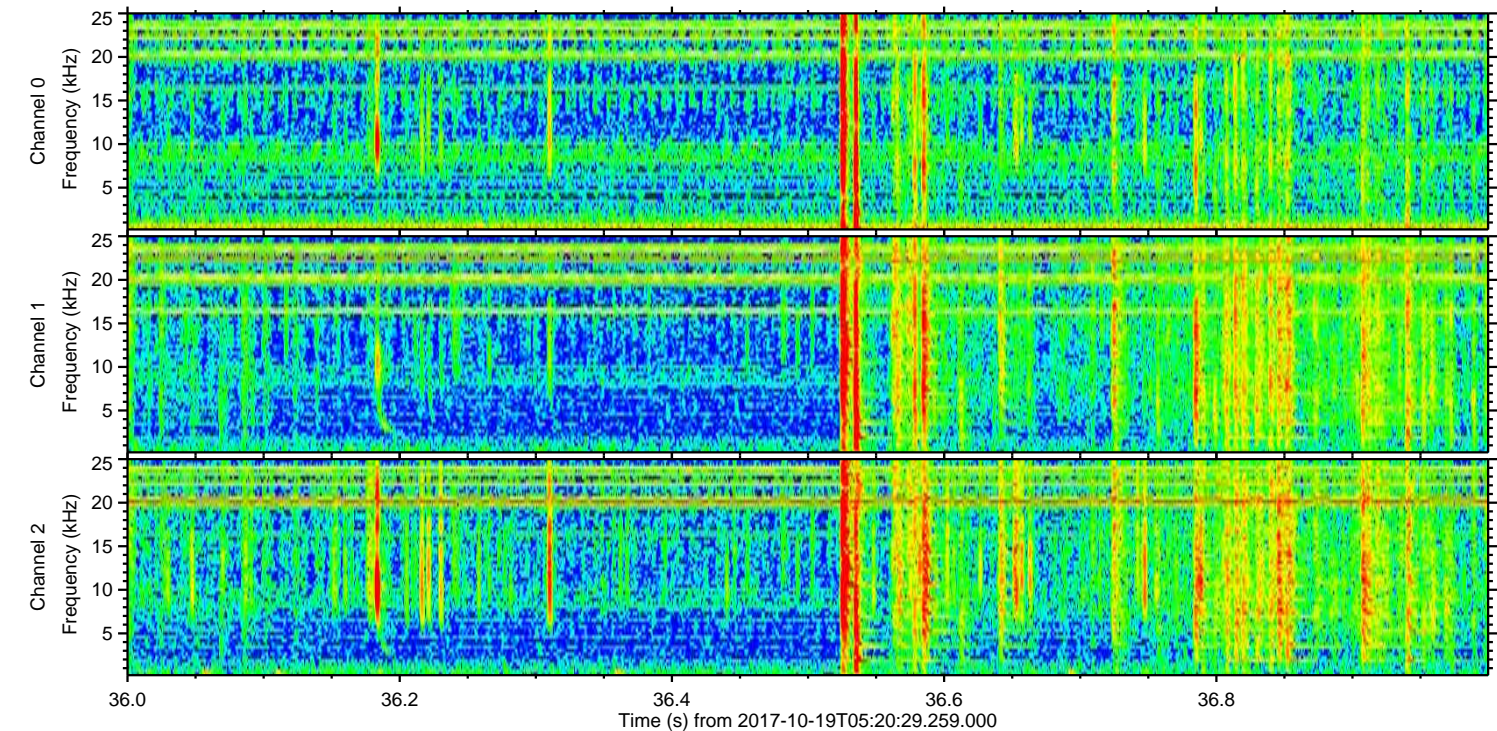
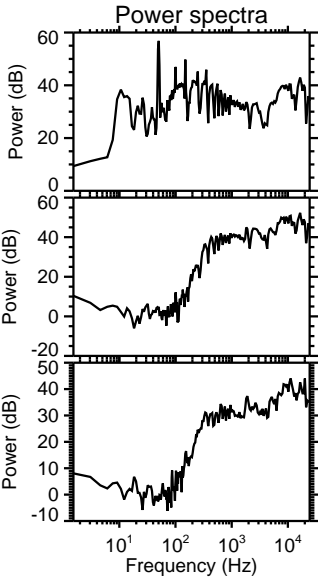
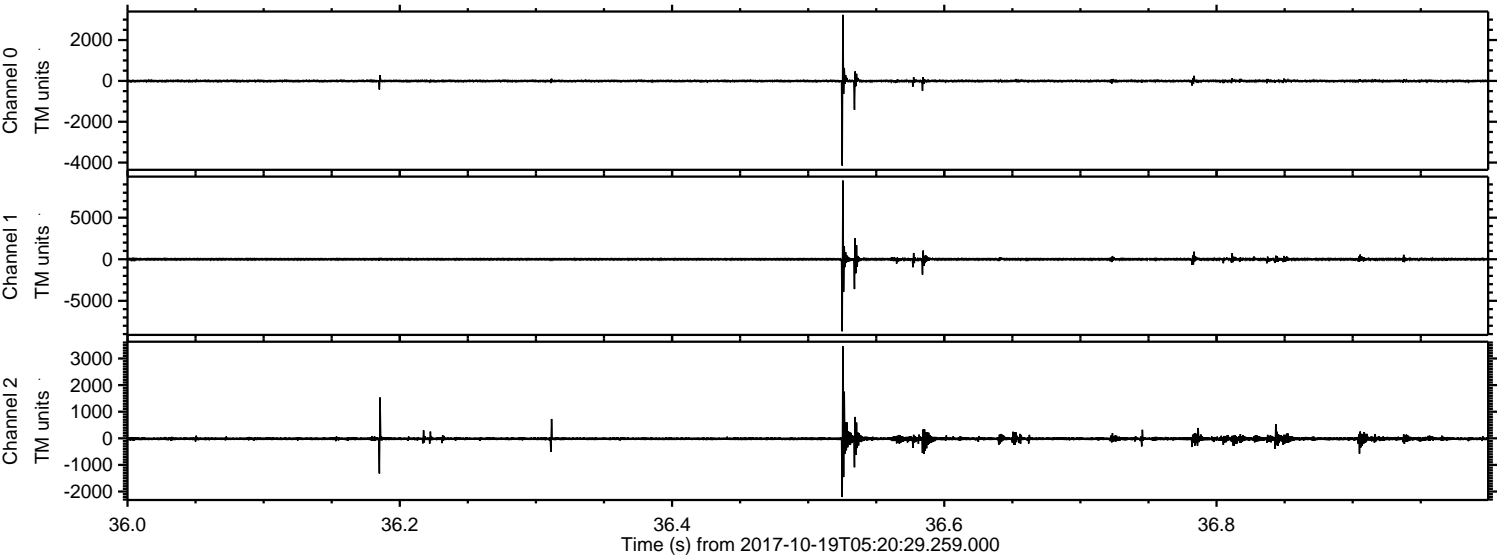

ELMAVAN 3D WAVEFORMS (Measured data sampled at 50 kHz) 51000 packets of 144 samples from 2017-10-19T05:20:29.259.000. Part 128/147

Processed Thu Oct 19 07:28:32 2017 by ELM ver.2012-10-06 from 001__elm20171019_052028__dat00.bin

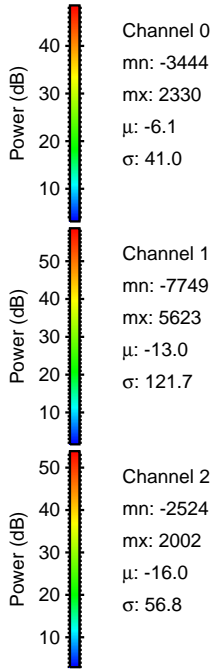
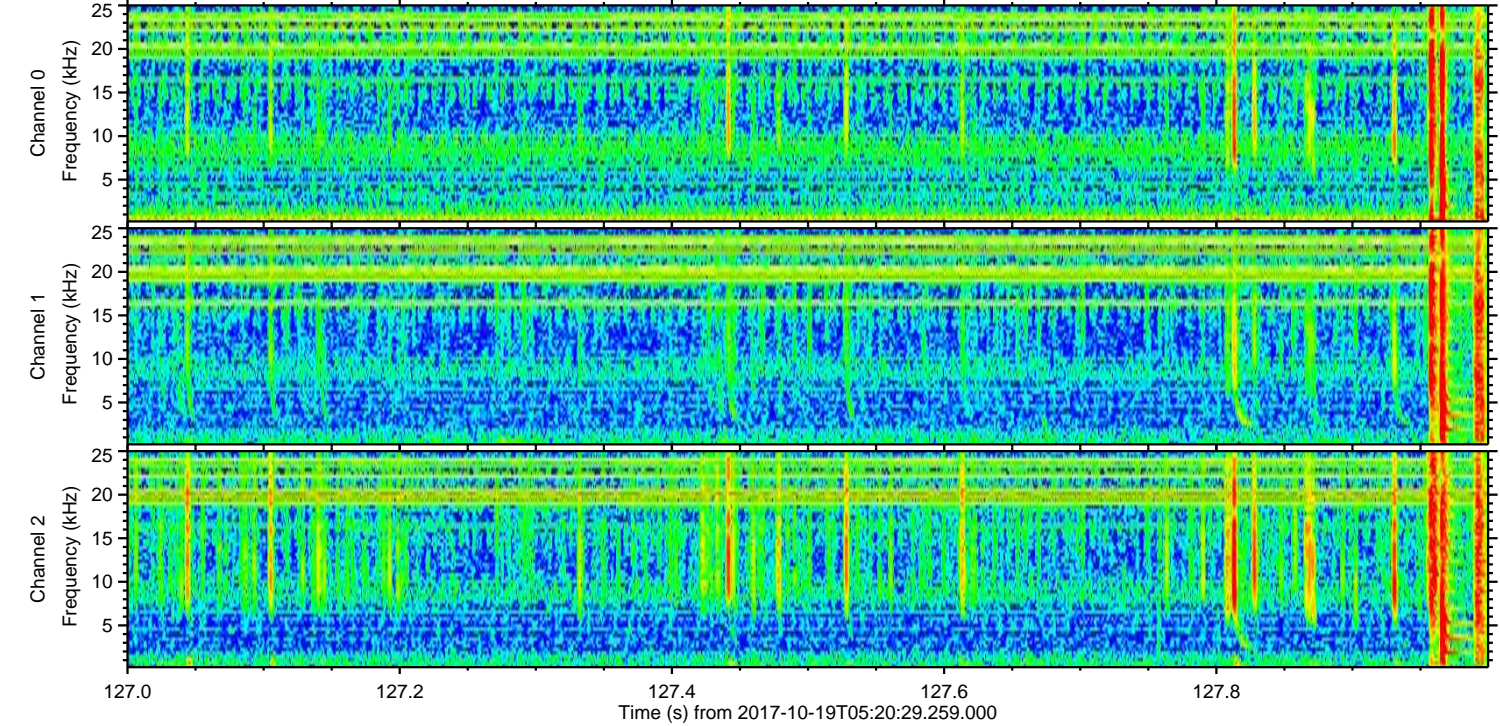
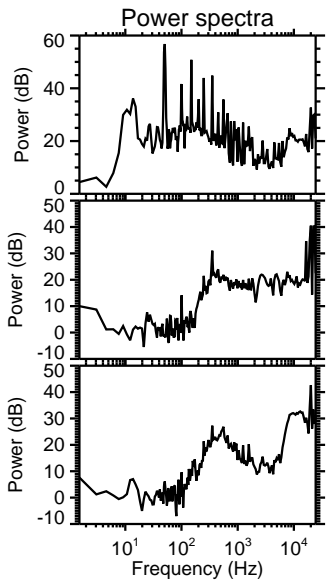
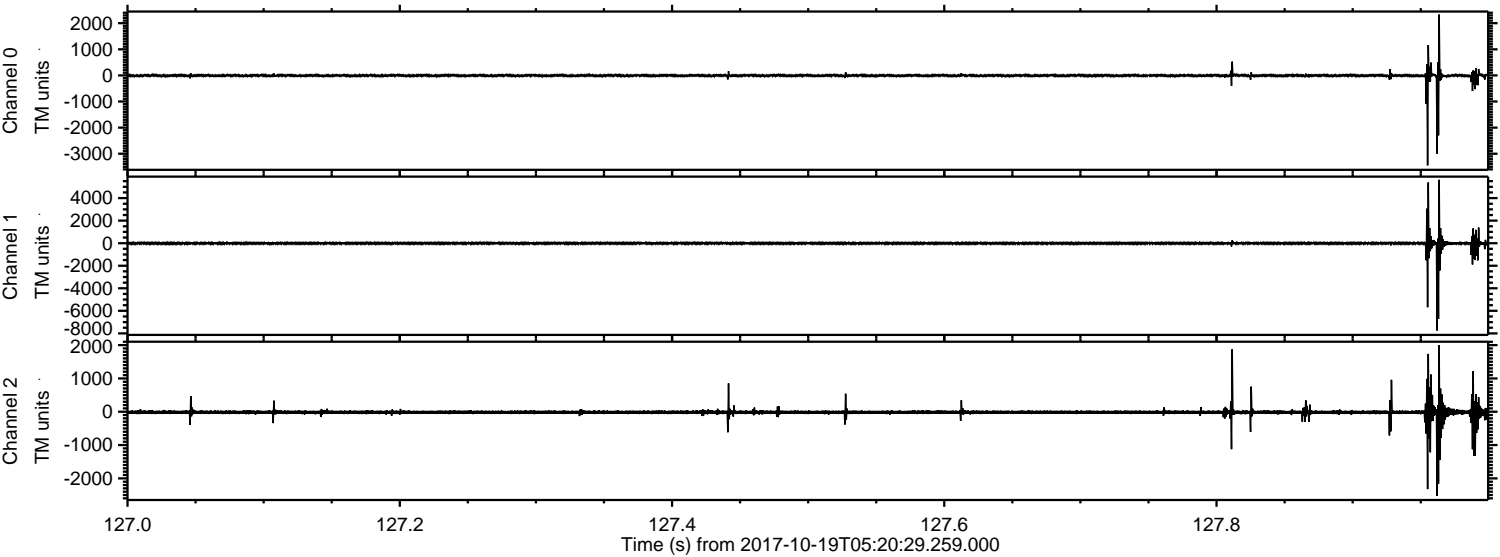

ELMAVAN 3D WAVEFORMS (Measured data sampled at 50 kHz) 51000 packets of 144 samples from 2017-10-19T05:20:29.259.000. Part 25/147

Processed Thu Oct 19 07:28:33 2017 by ELM ver.2012-10-06 from 001__elm20171019_052028__dat00.bin

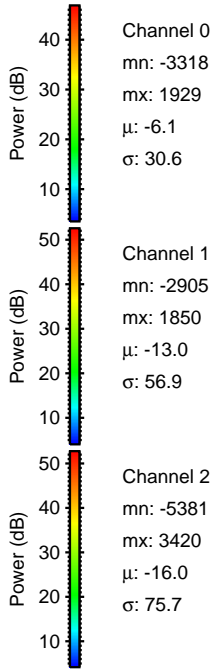
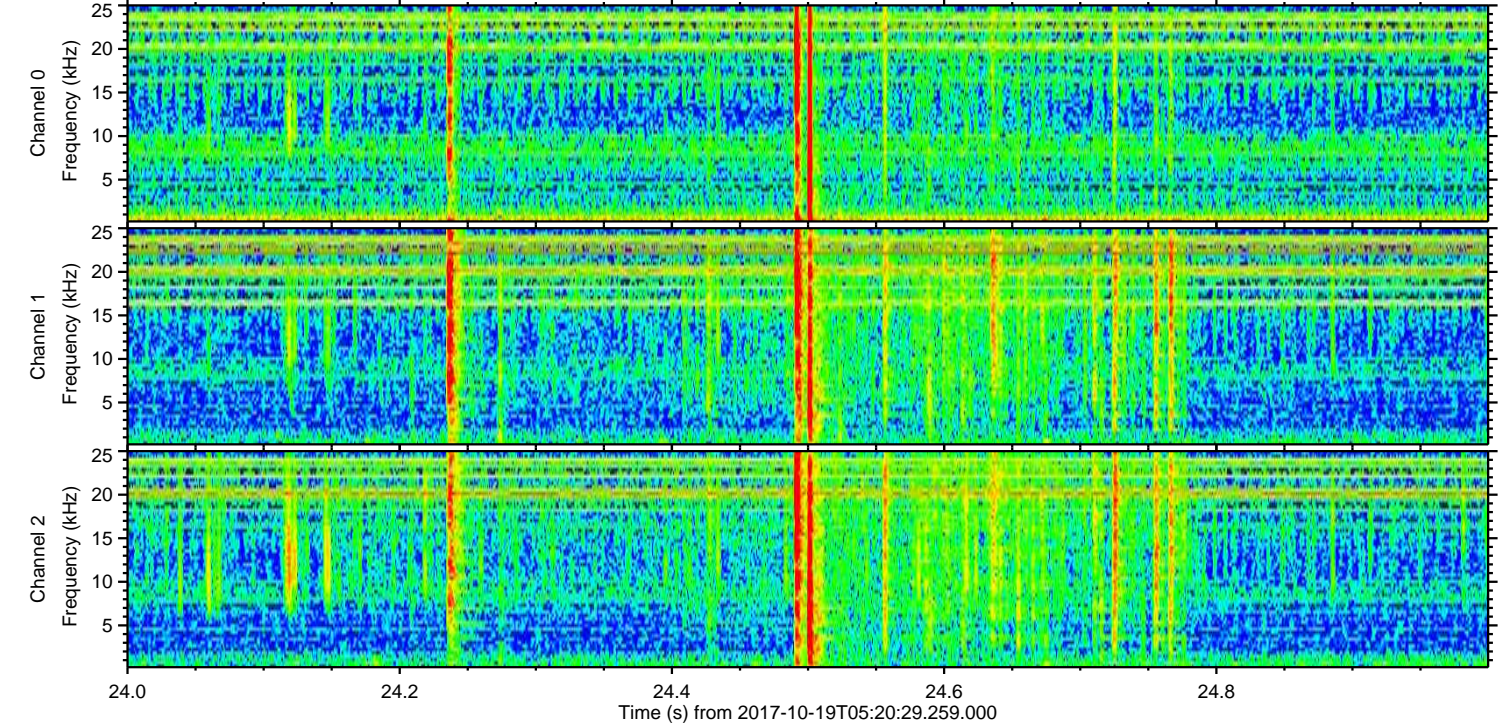
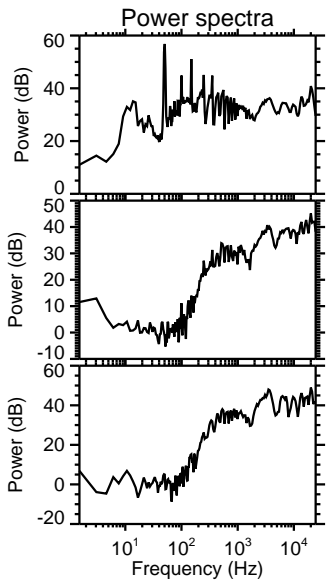
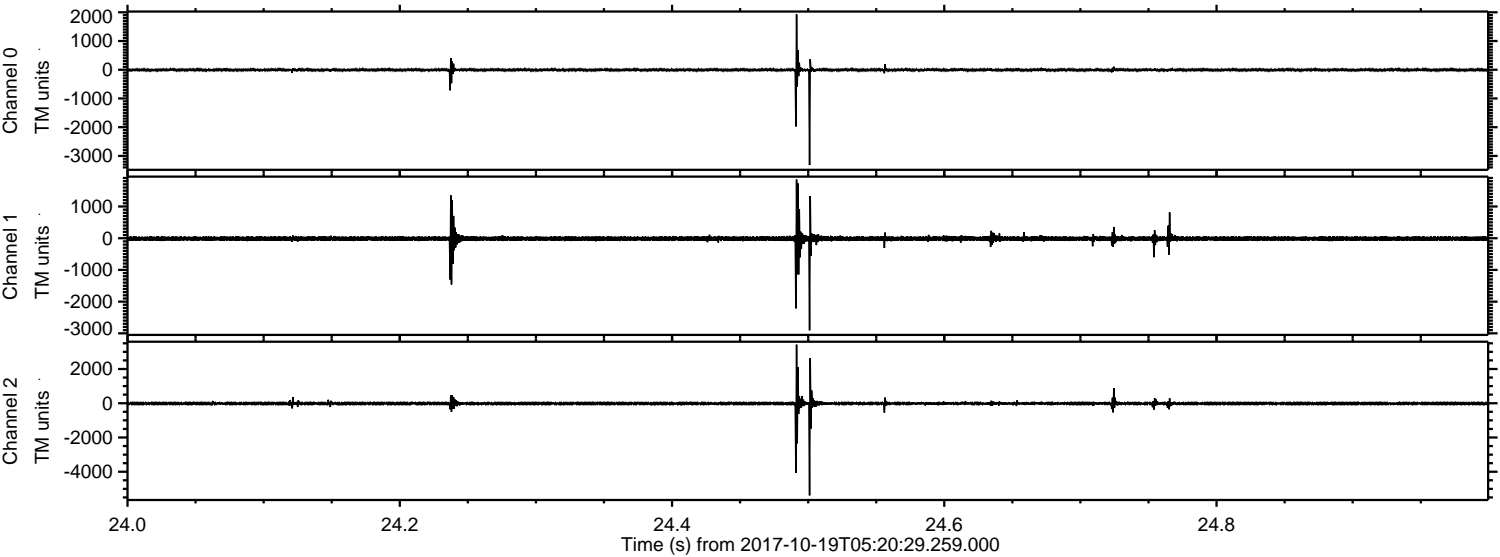

Channel 0
mn: -3318
mx: 1929
 μ : -6.1
 σ : 30.6

Channel 1
mn: -2905
mx: 1850
 μ : -13.0
 σ : 56.9

Channel 2
mn: -5381
mx: 3420
 μ : -16.0
 σ : 75.7

ELMAVAN 3D WAVEFORMS (Measured data sampled at 50 kHz) 51000 packets of 144 samples from 2017-10-19T05:20:29.259.000. Part 112/147

Processed Thu Oct 19 07:28:34 2017 by ELM ver.2012-10-06 from 001__elm20171019_052028__dat00.bin

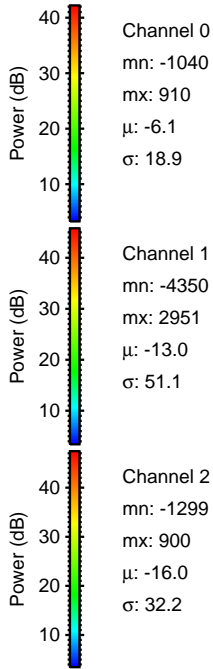
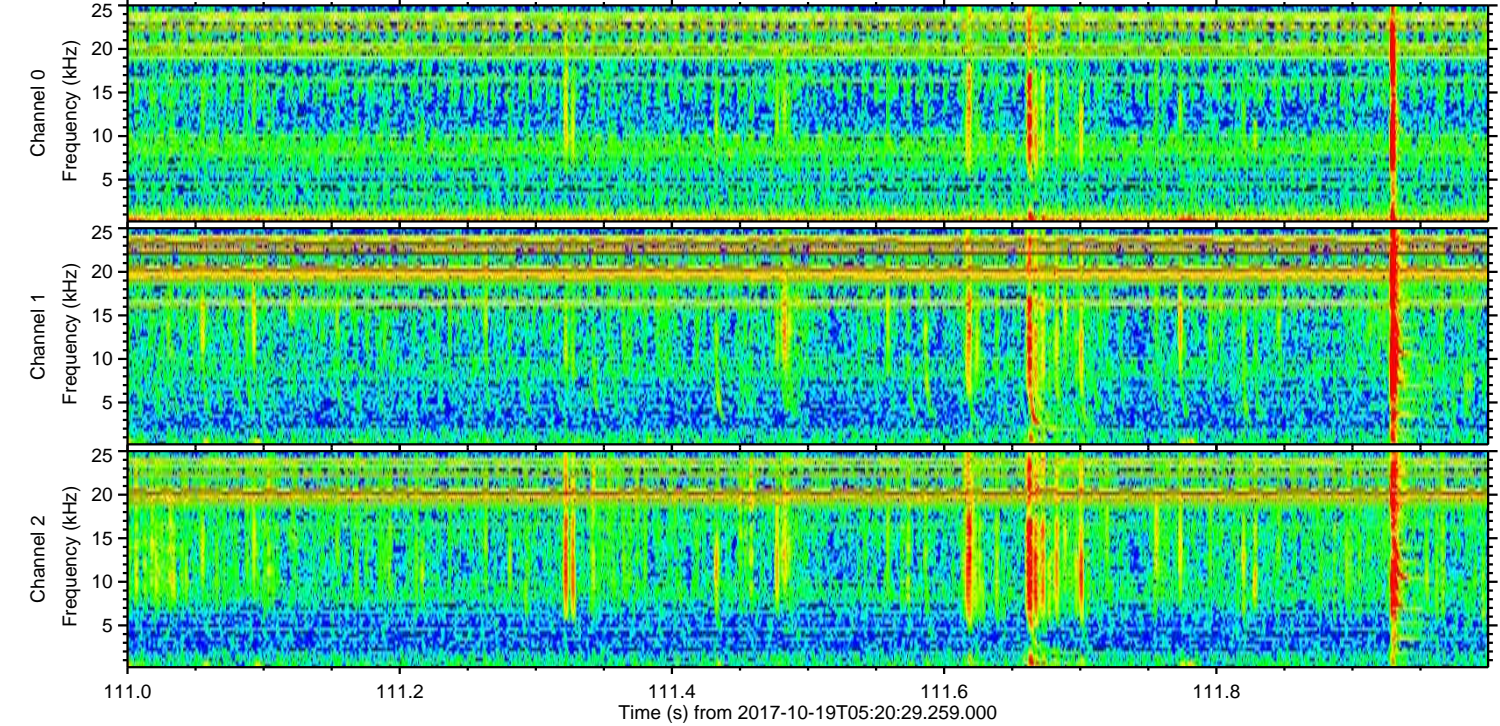
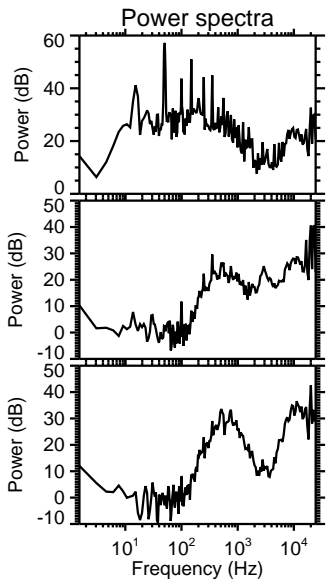
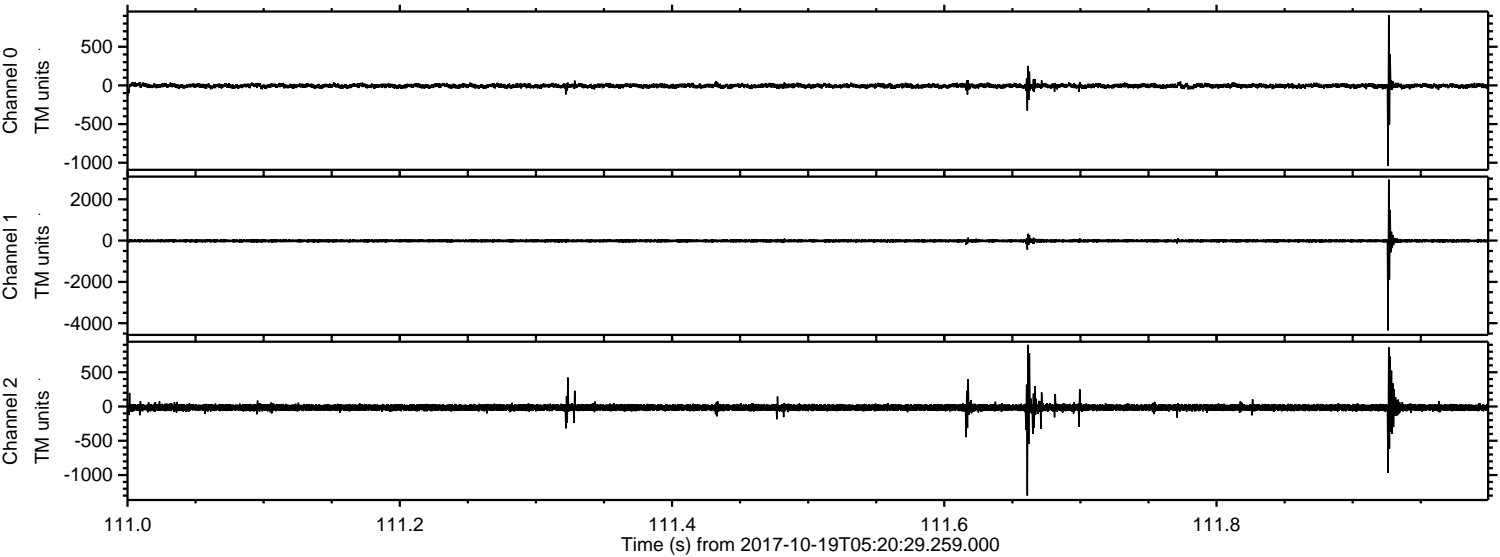

Channel 0
mn: -1040
mx: 910
 μ : -6.1
 σ : 18.9

Channel 1
mn: -4350
mx: 2951
 μ : -13.0
 σ : 51.1

Channel 2
mn: -1299
mx: 900
 μ : -16.0
 σ : 32.2

ELMAVAN 3D WAVEFORMS (Measured data sampled at 50 kHz) 51000 packets of 144 samples from 2017-10-19T05:20:29.259.000. Part 80/147

Processed Thu Oct 19 07:28:35 2017 by ELM ver.2012-10-06 from 001__elm20171019_052028__dat00.bin

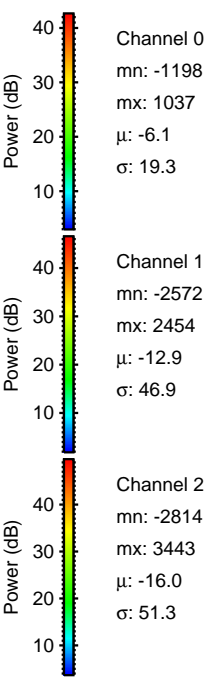
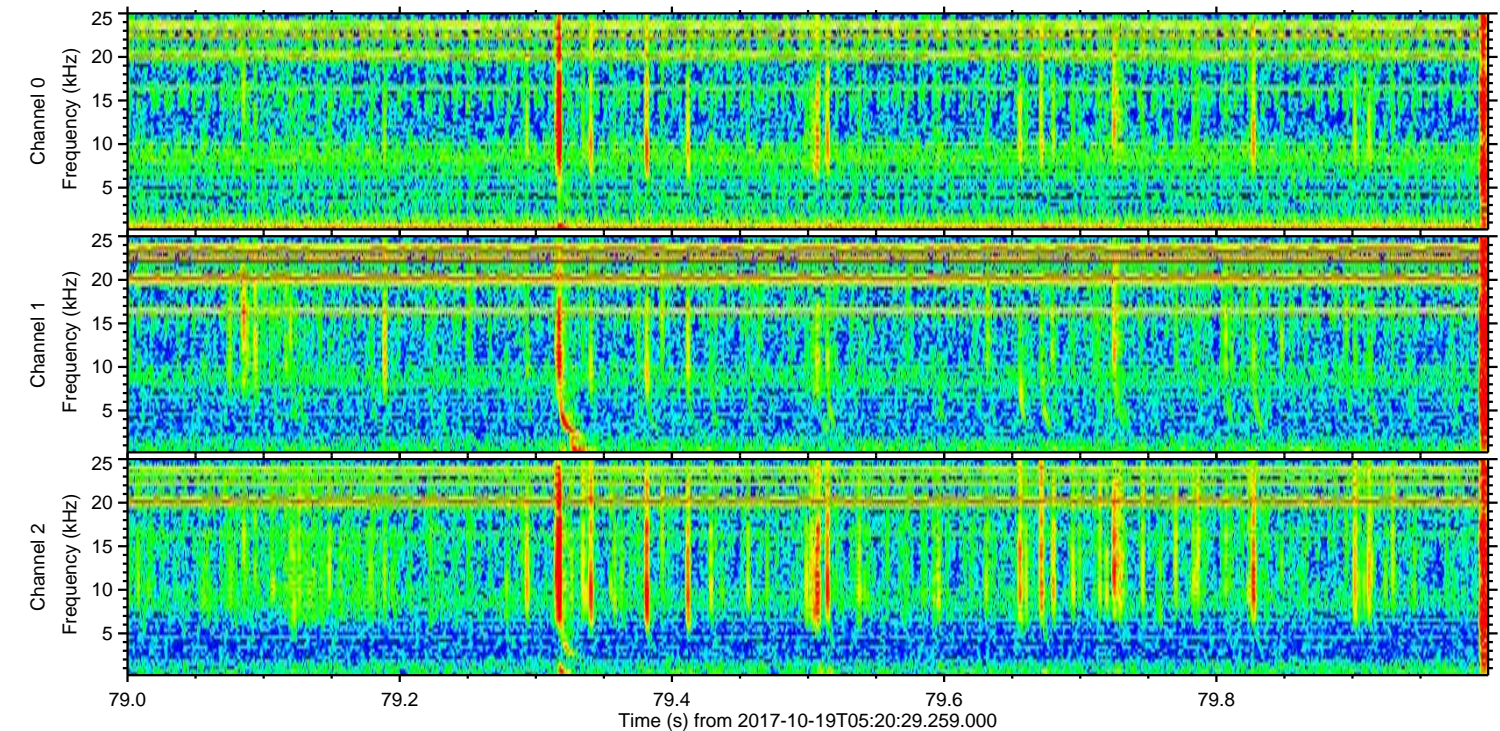
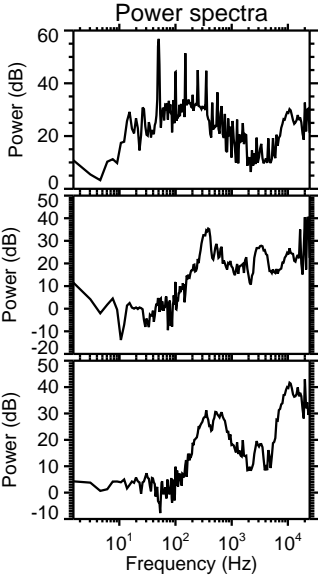
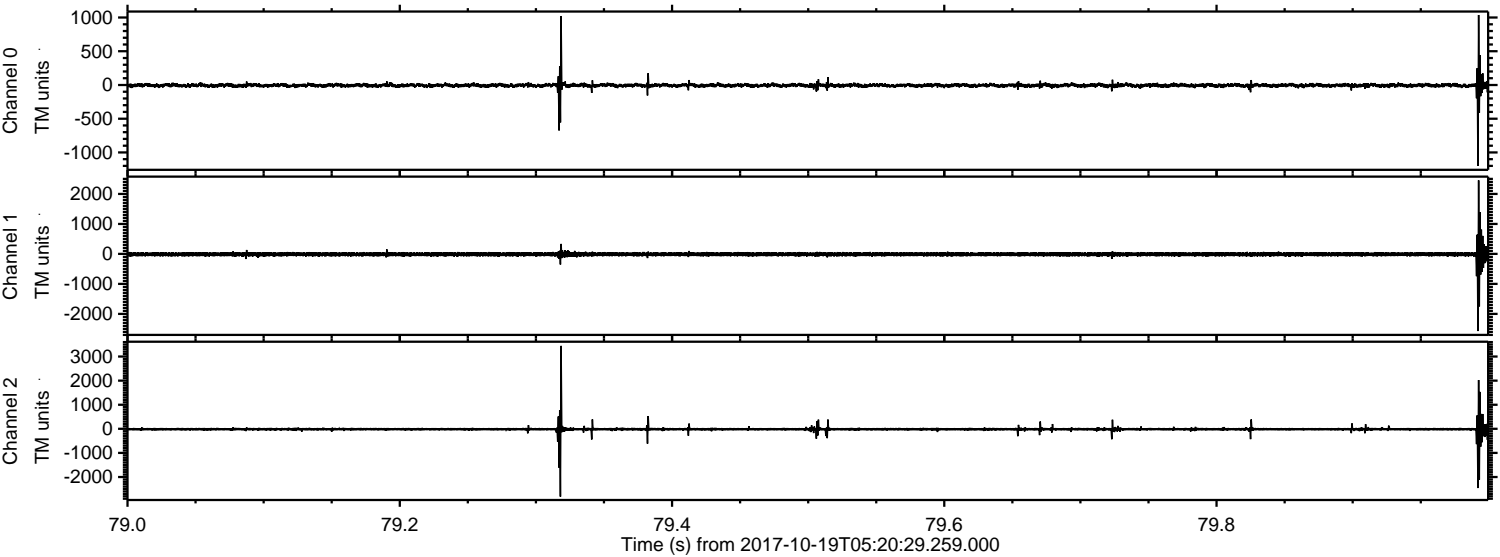

Channel 0
mn: -1198
mx: 1037
 μ : -6.1
 σ : 19.3

Channel 1
mn: -2572
mx: 2454
 μ : -12.9
 σ : 46.9

Channel 2
mn: -2814
mx: 3443
 μ : -16.0
 σ : 51.3

ELMAVAN 3D WAVEFORMS (Measured data sampled at 50 kHz) 51000 packets of 144 samples from 2017-10-19T05:20:29.259.000. Part 81/147

Processed Thu Oct 19 07:28:36 2017 by ELM ver.2012-10-06 from 001__elm20171019_052028__dat00.bin

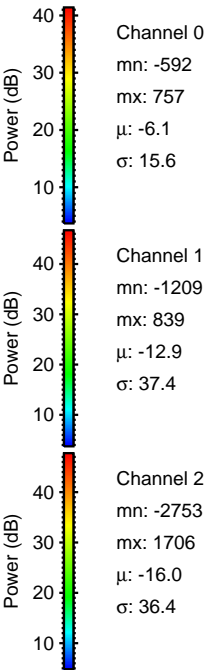
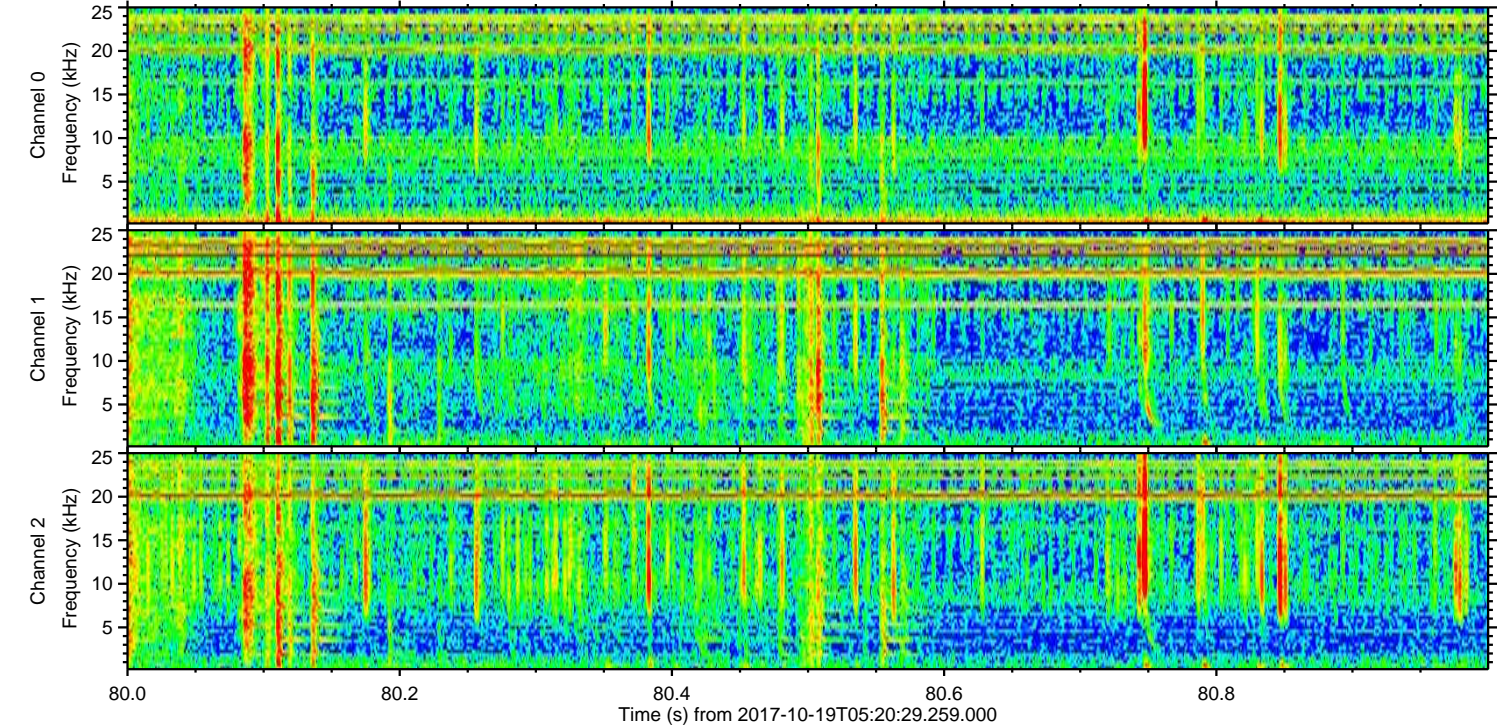
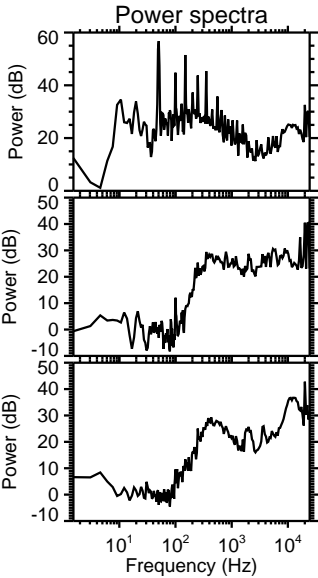
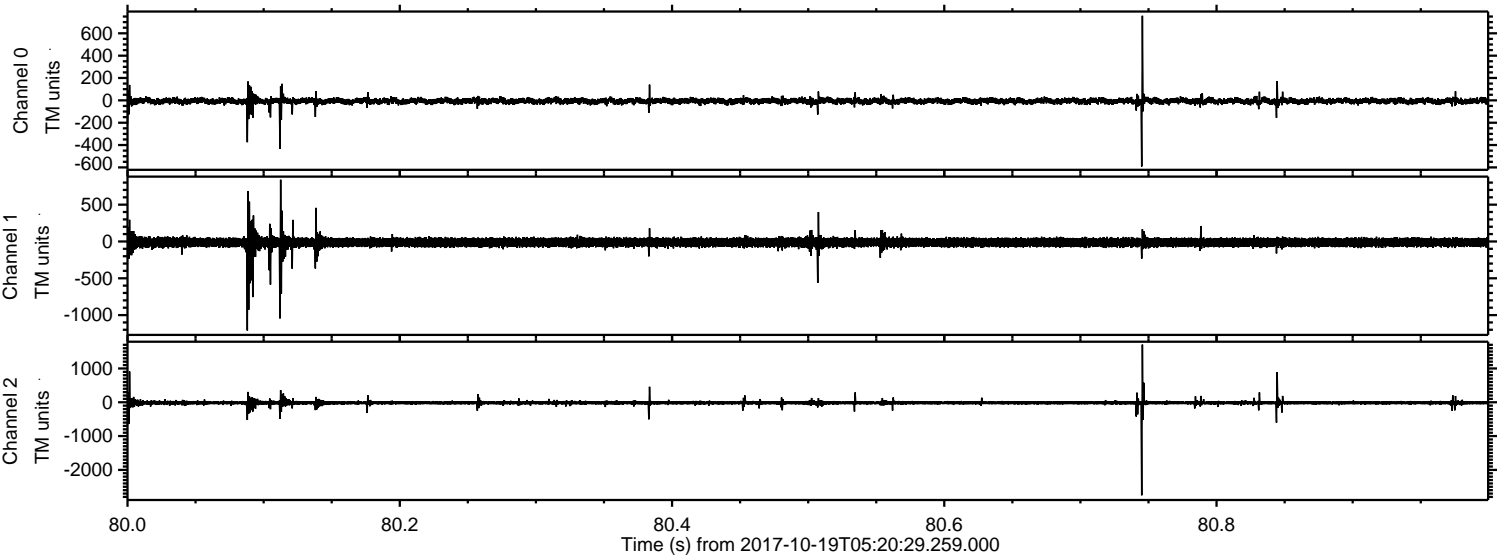

Processed Thu Oct 19 07:28:37 2017 by ELM ver.2012-10-06 from 001__elm20171019_052028__dat00.bin

