

ELMAVAN 3D WAVEFORMS (Measured data sampled at 50 kHz) 51000 packets of 144 samples from 2017-10-18T23:35:14.441.000.

Processed Thu Oct 19 01:43:02 2017 by ELM ver.2012-10-06 from 001\_\_elm20171018\_233513\_\_dat00.bin

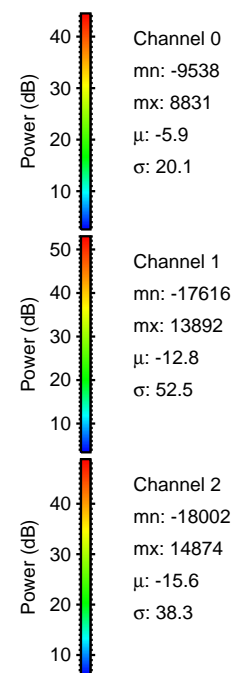

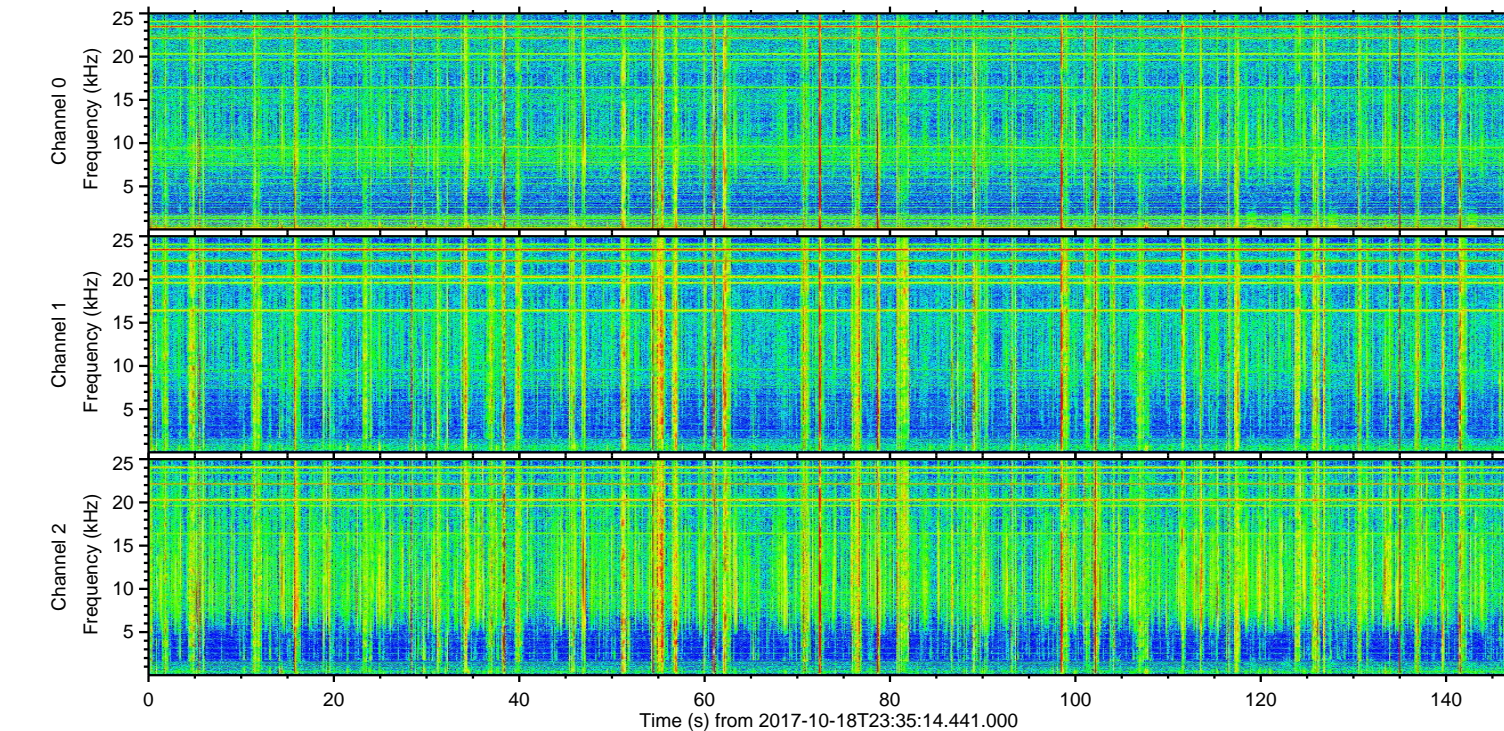
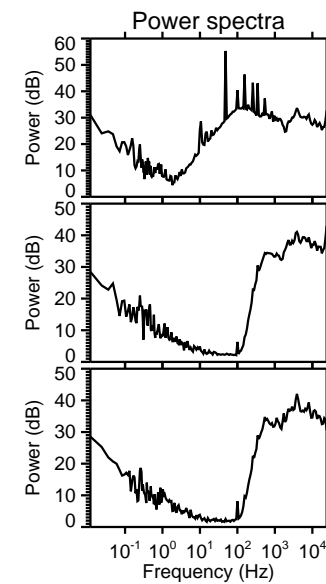
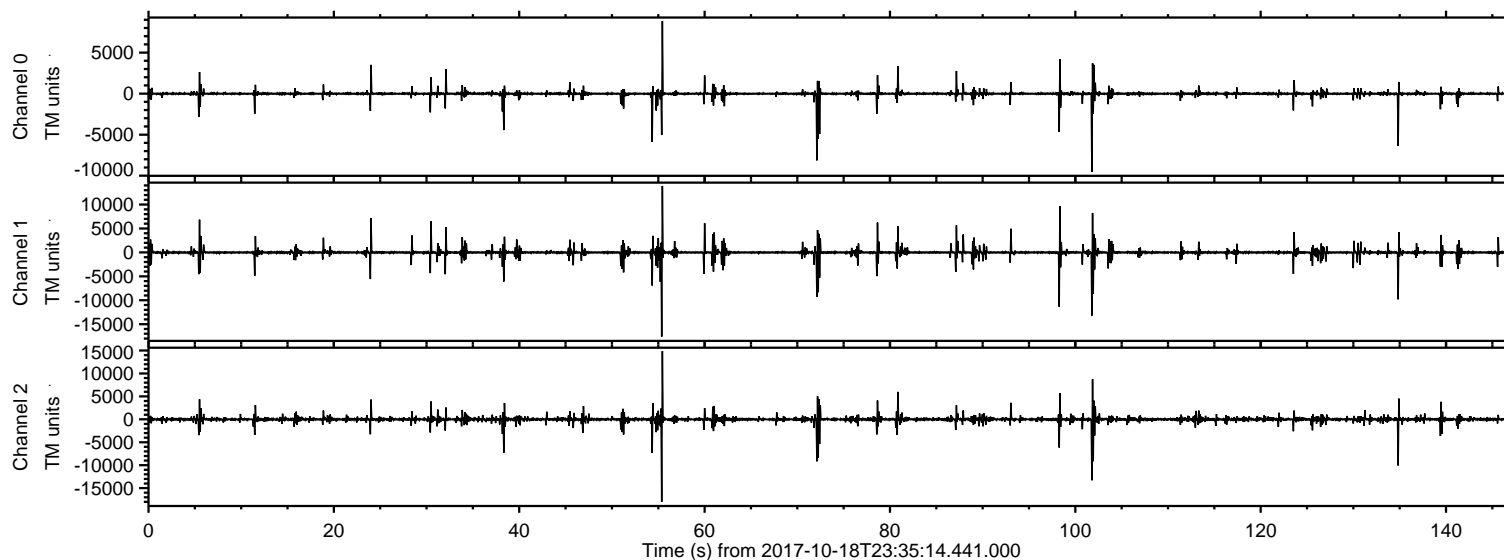

Processed Thu Oct 19 01:43:09 2017 by ELM ver.2012-10-06 from 001\_\_elm20171018\_233513\_\_dat00.bin

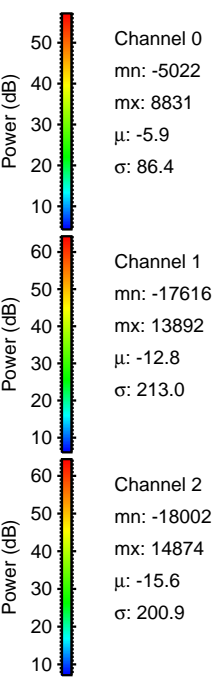
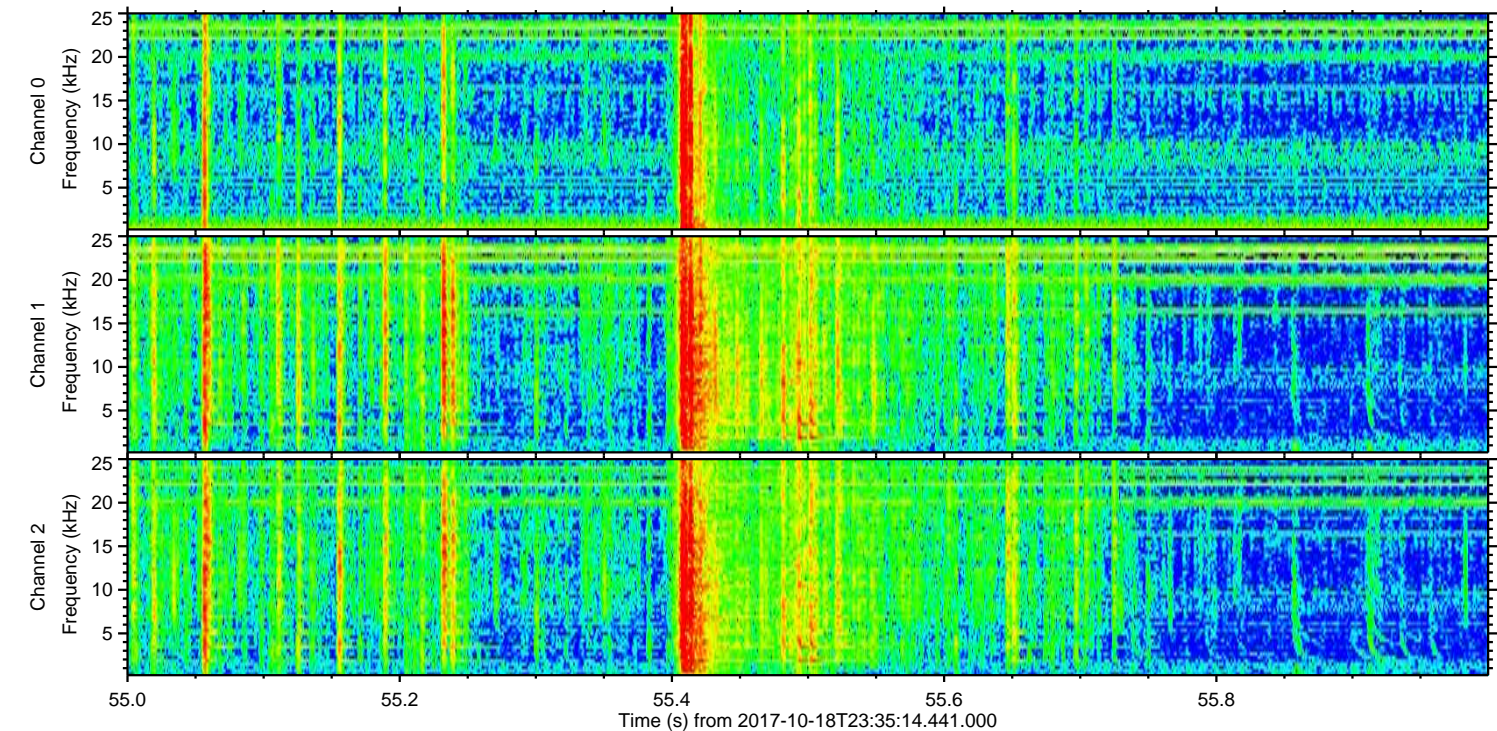
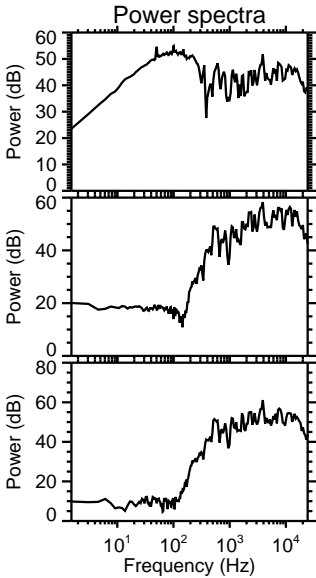
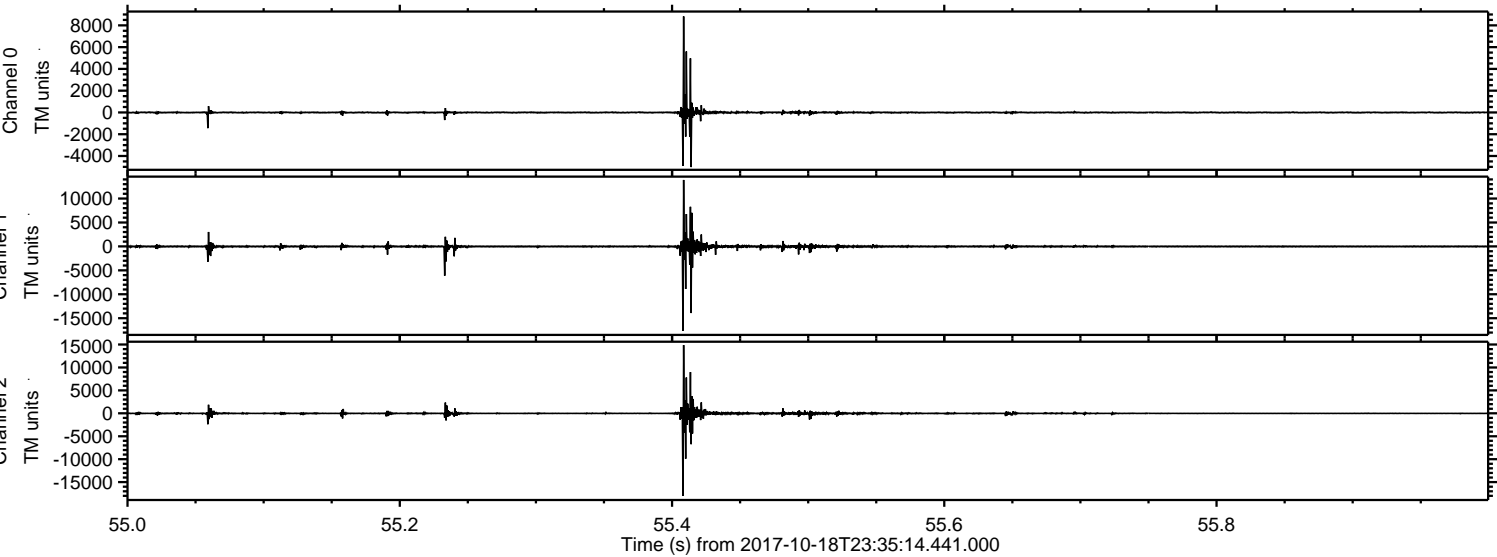



ELMAVAN 3D WAVEFORMS (Measured data sampled at 50 kHz) 51000 packets of 144 samples from 2017-10-18T23:35:14.441.000. Part 102/147

Processed Thu Oct 19 01:43:10 2017 by ELM ver.2012-10-06 from 001\_\_elm20171018\_233513\_\_dat00.bin

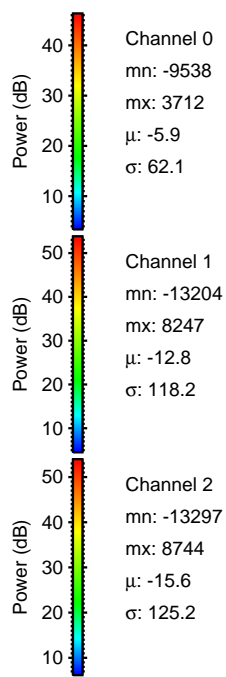
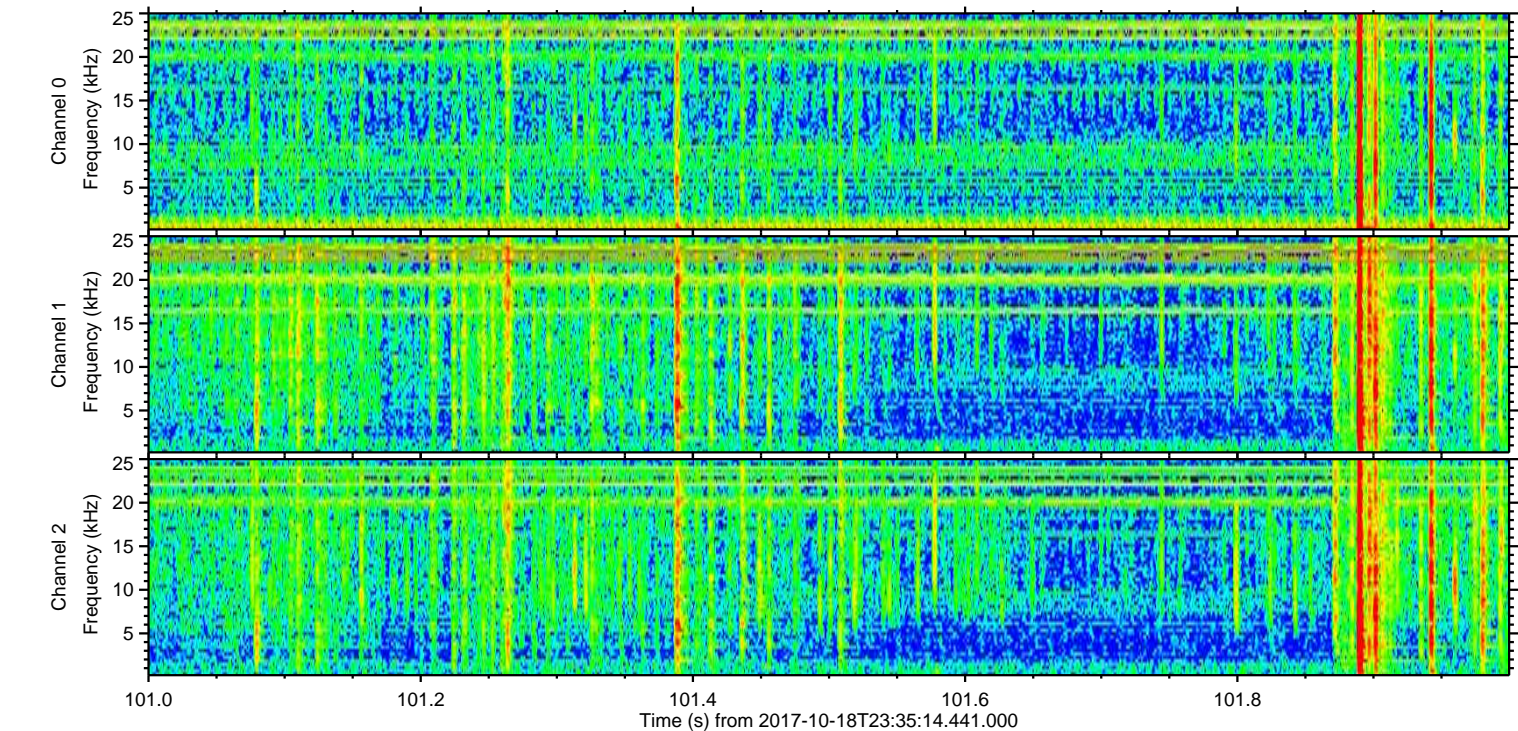
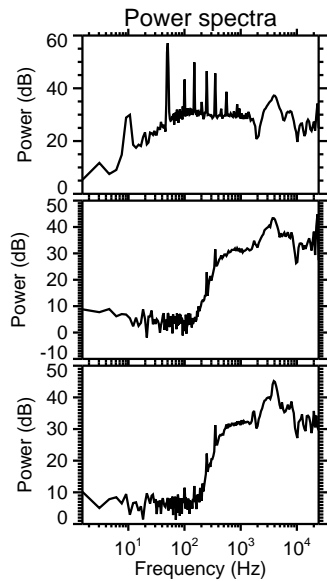
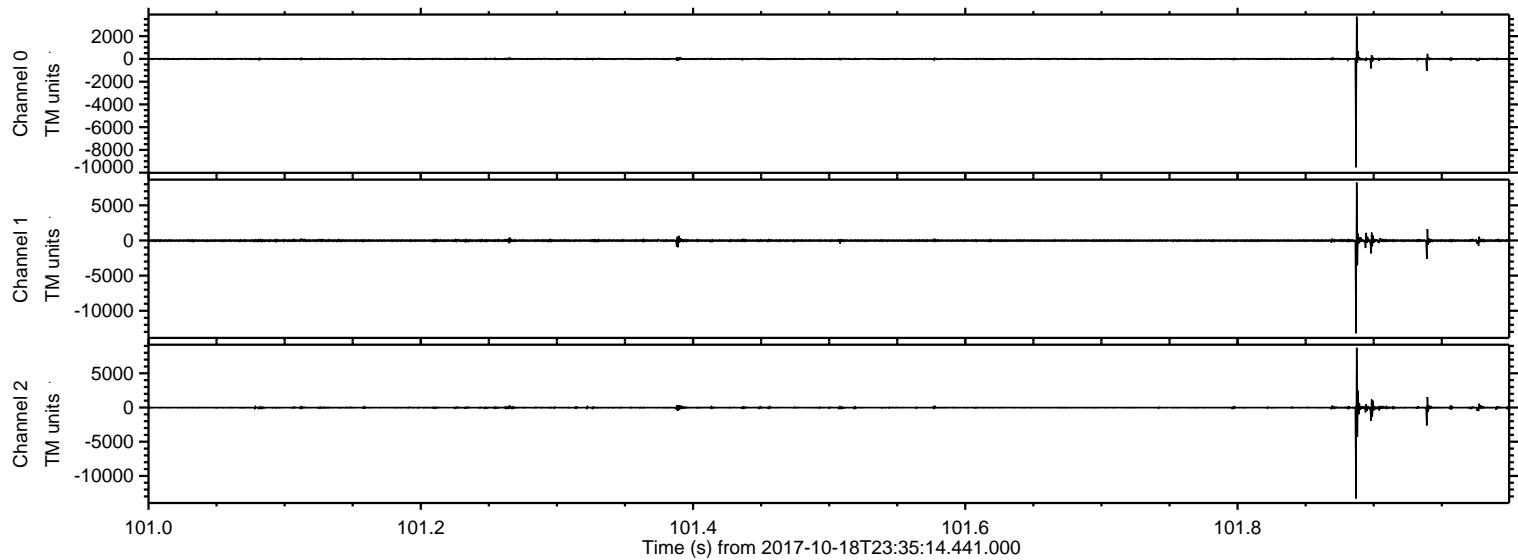

Channel 0  
mn: -9538  
mx: 3712  
 $\mu$ : -5.9  
 $\sigma$ : 62.1

Channel 1  
mn: -13204  
mx: 8247  
 $\mu$ : -12.8  
 $\sigma$ : 118.2

Channel 2  
mn: -13297  
mx: 8744  
 $\mu$ : -15.6  
 $\sigma$ : 125.2



Processed Thu Oct 19 01:43:11 2017 by ELM ver.2012-10-06 from 001\_\_elm20171018\_233513\_\_dat00.bin

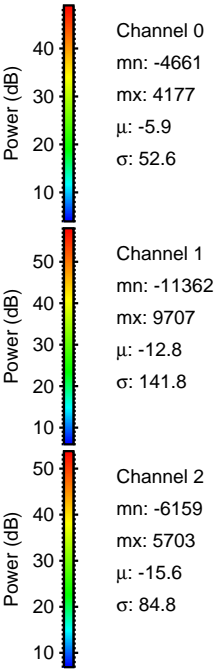
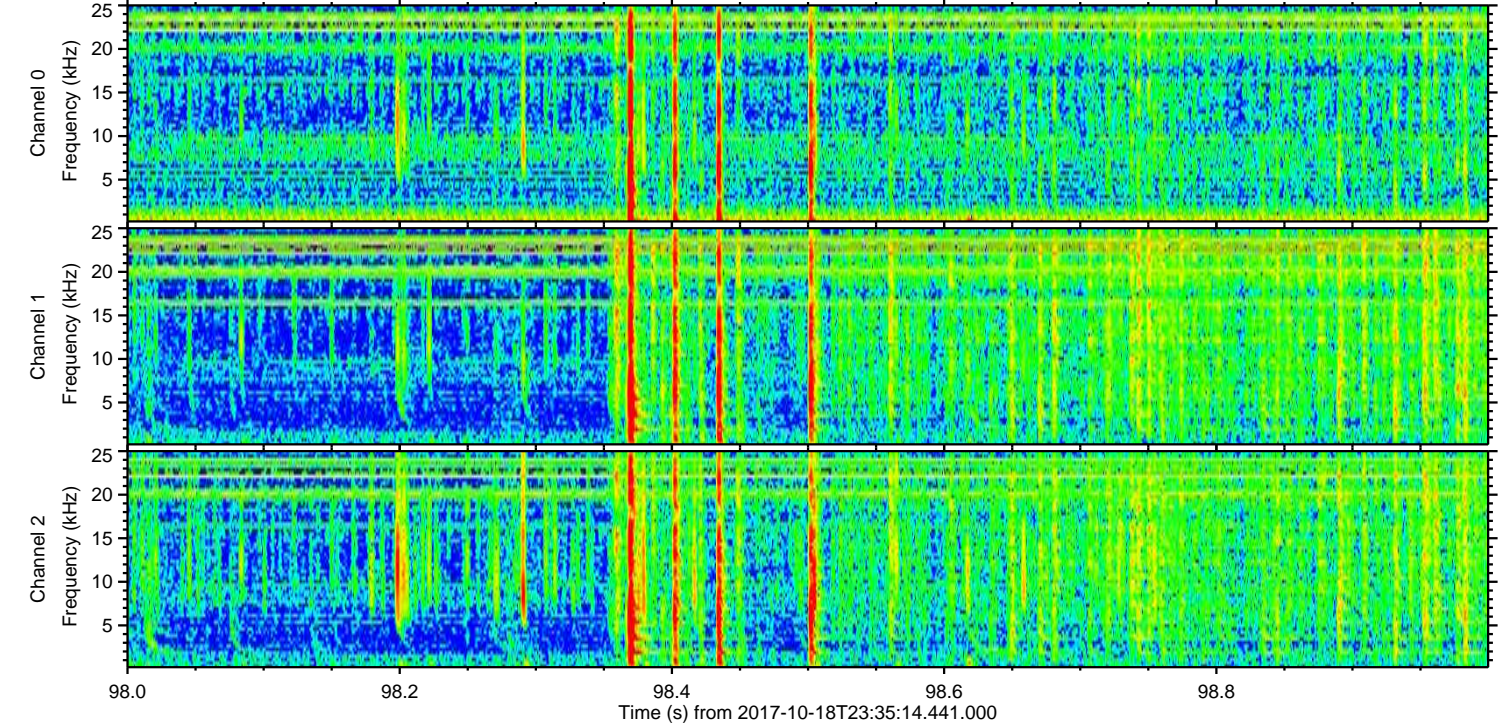
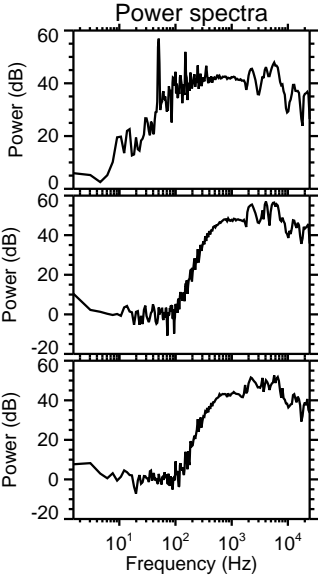
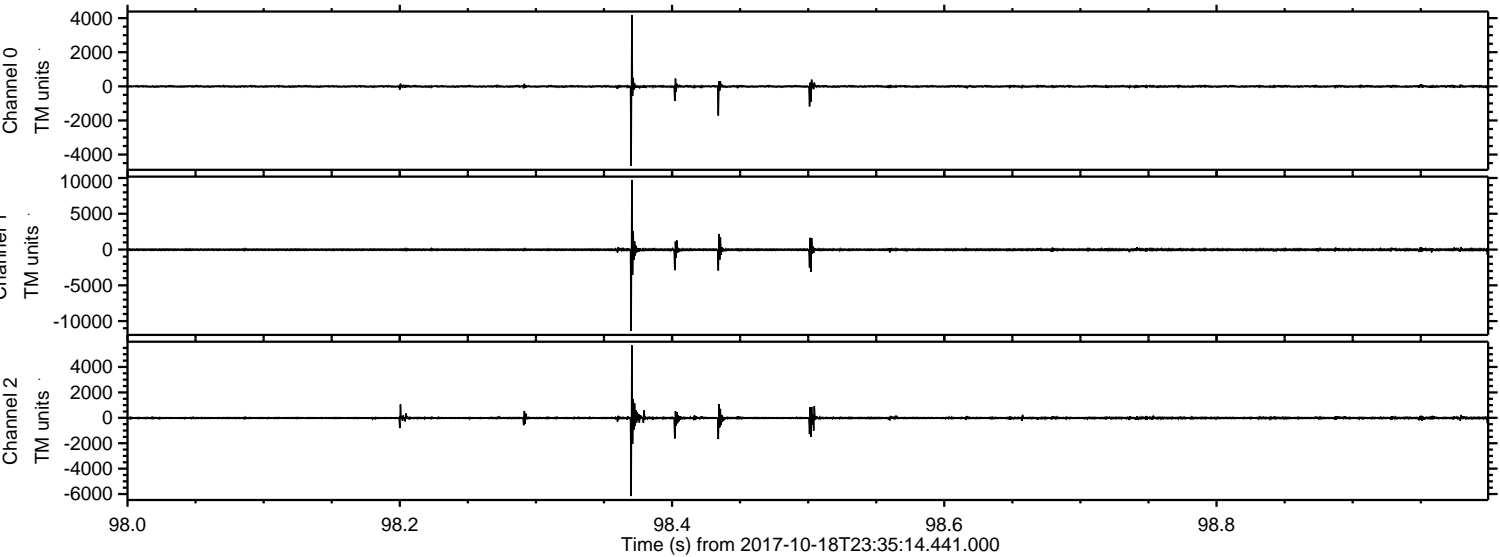



ELMAVAN 3D WAVEFORMS (Measured data sampled at 50 kHz) 51000 packets of 144 samples from 2017-10-18T23:35:14.441.000. Part 135/147

Processed Thu Oct 19 01:43:12 2017 by ELM ver.2012-10-06 from 001\_\_elm20171018\_233513\_\_dat00.bin

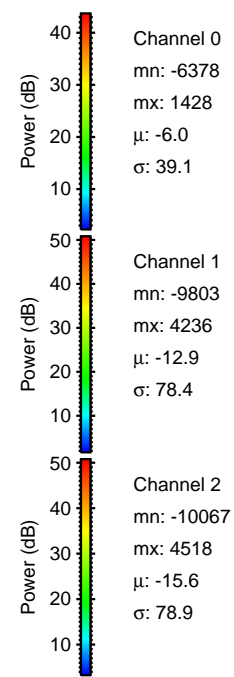
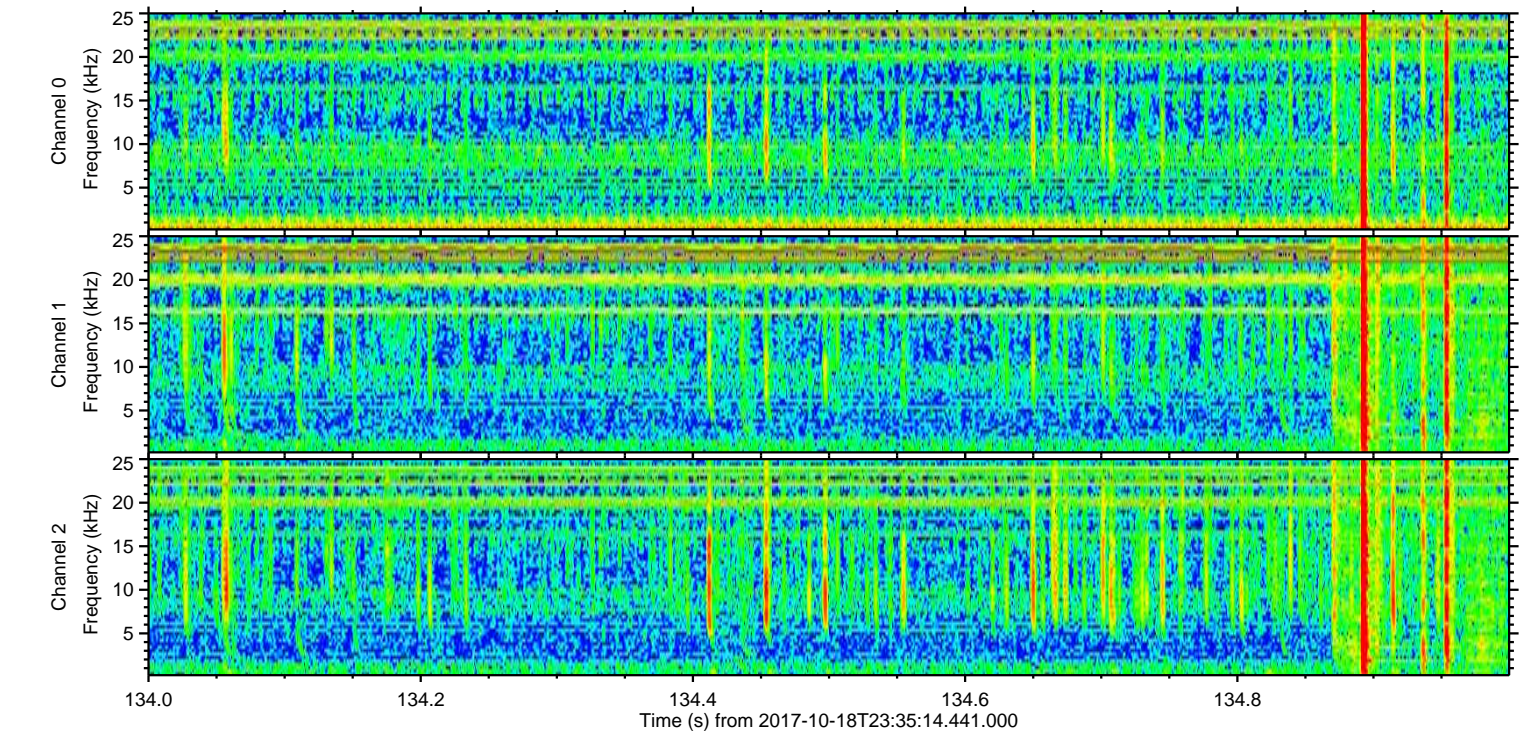
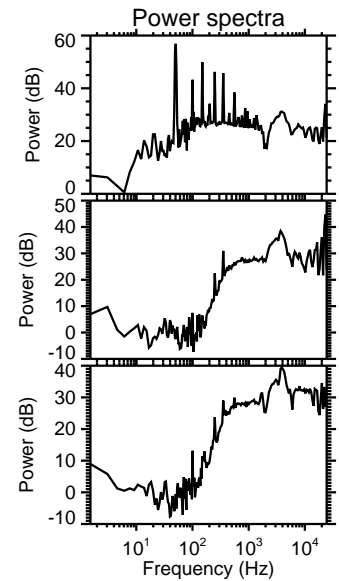
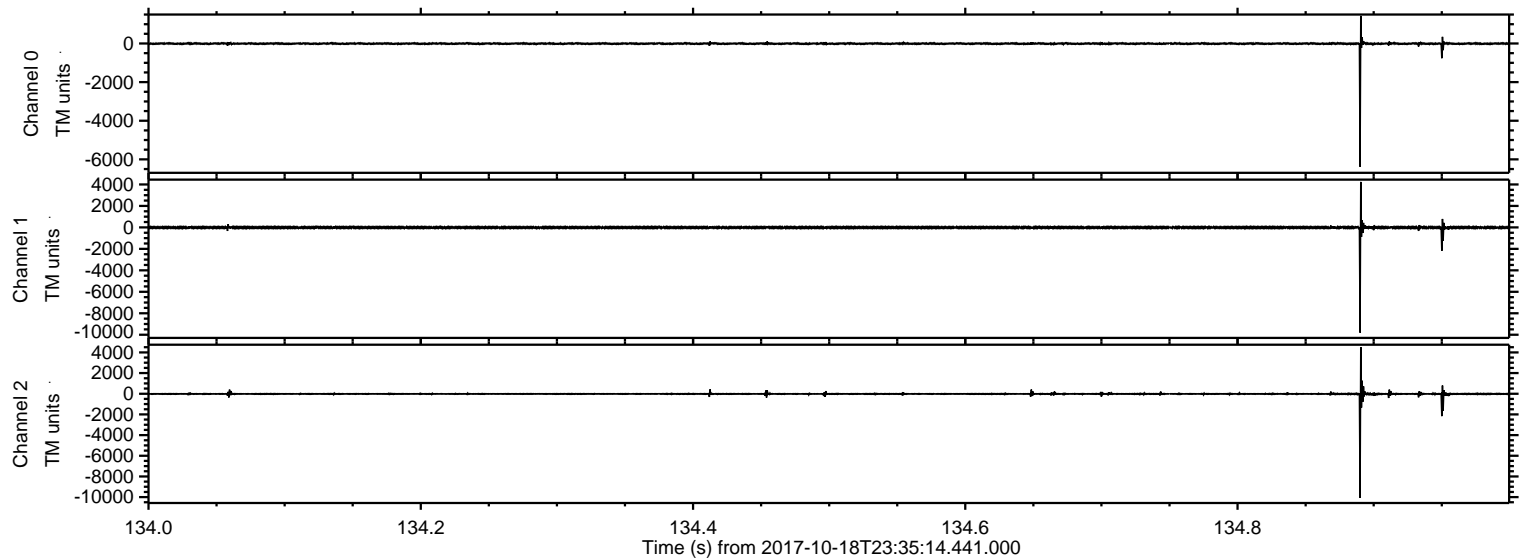



Processed Thu Oct 19 01:43:12 2017 by ELM ver.2012-10-06 from 001\_\_elm20171018\_233513\_\_dat00.bin

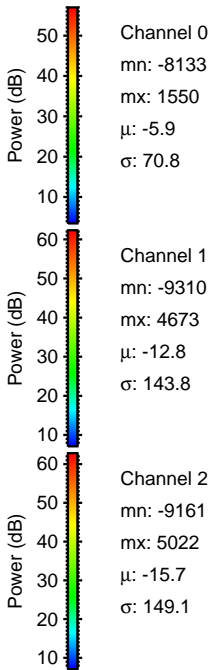
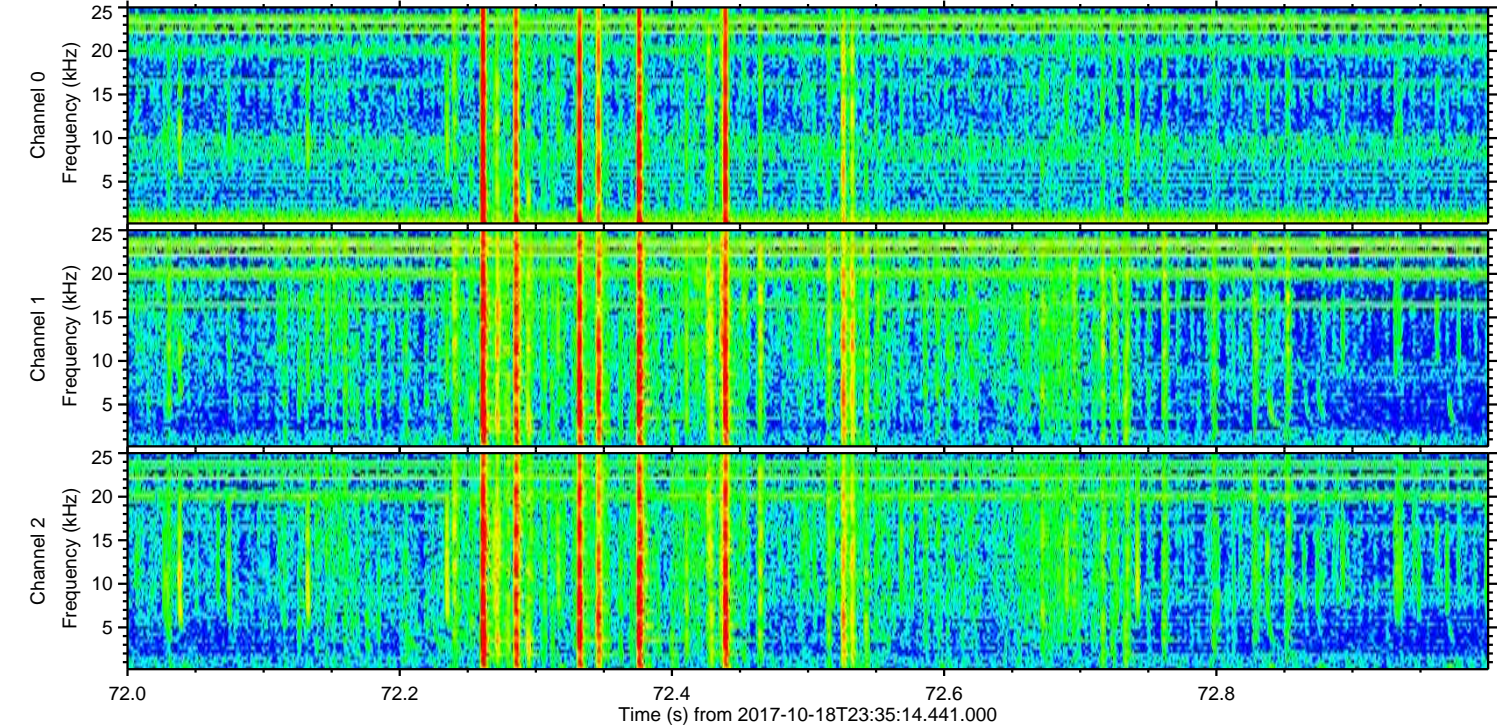
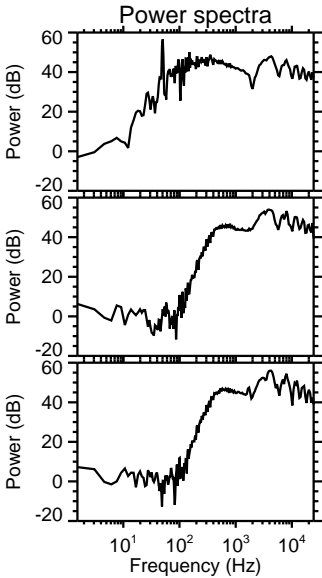
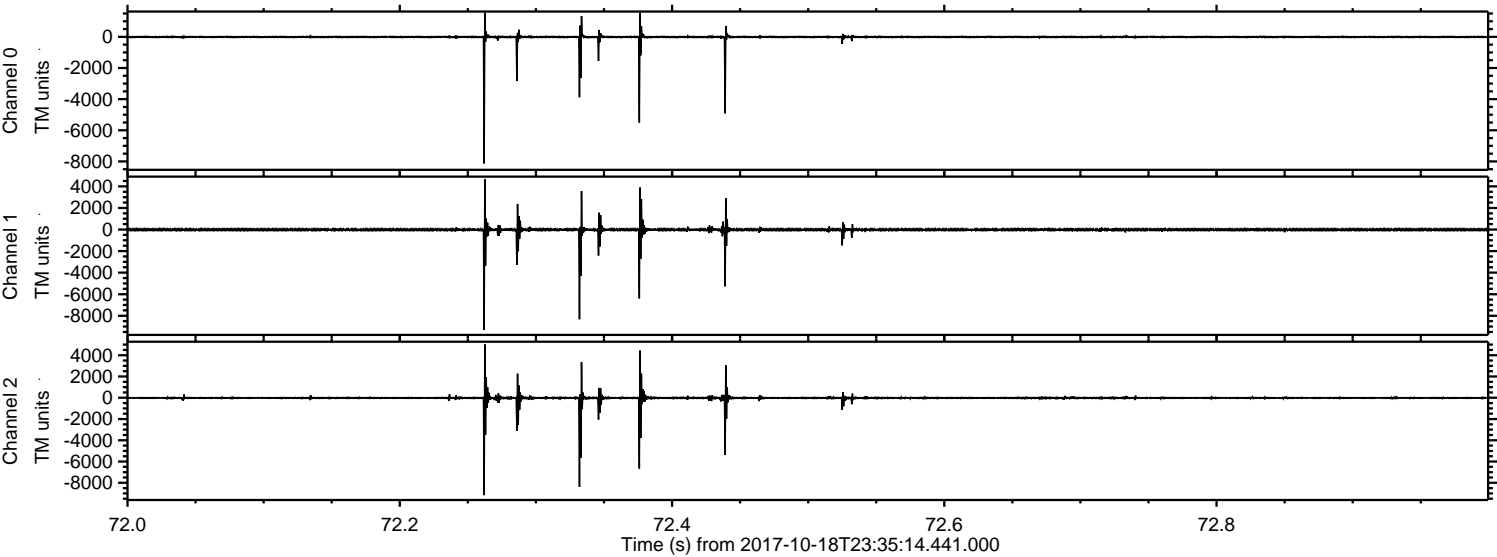



ELMAVAN 3D WAVEFORMS (Measured data sampled at 50 kHz) 51000 packets of 144 samples from 2017-10-18T23:35:14.441.000. Part 103/147

Processed Thu Oct 19 01:43:13 2017 by ELM ver.2012-10-06 from 001\_\_elm20171018\_233513\_\_dat00.bin

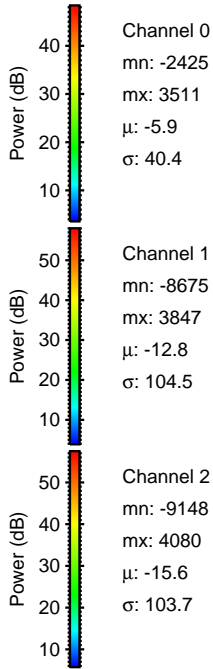
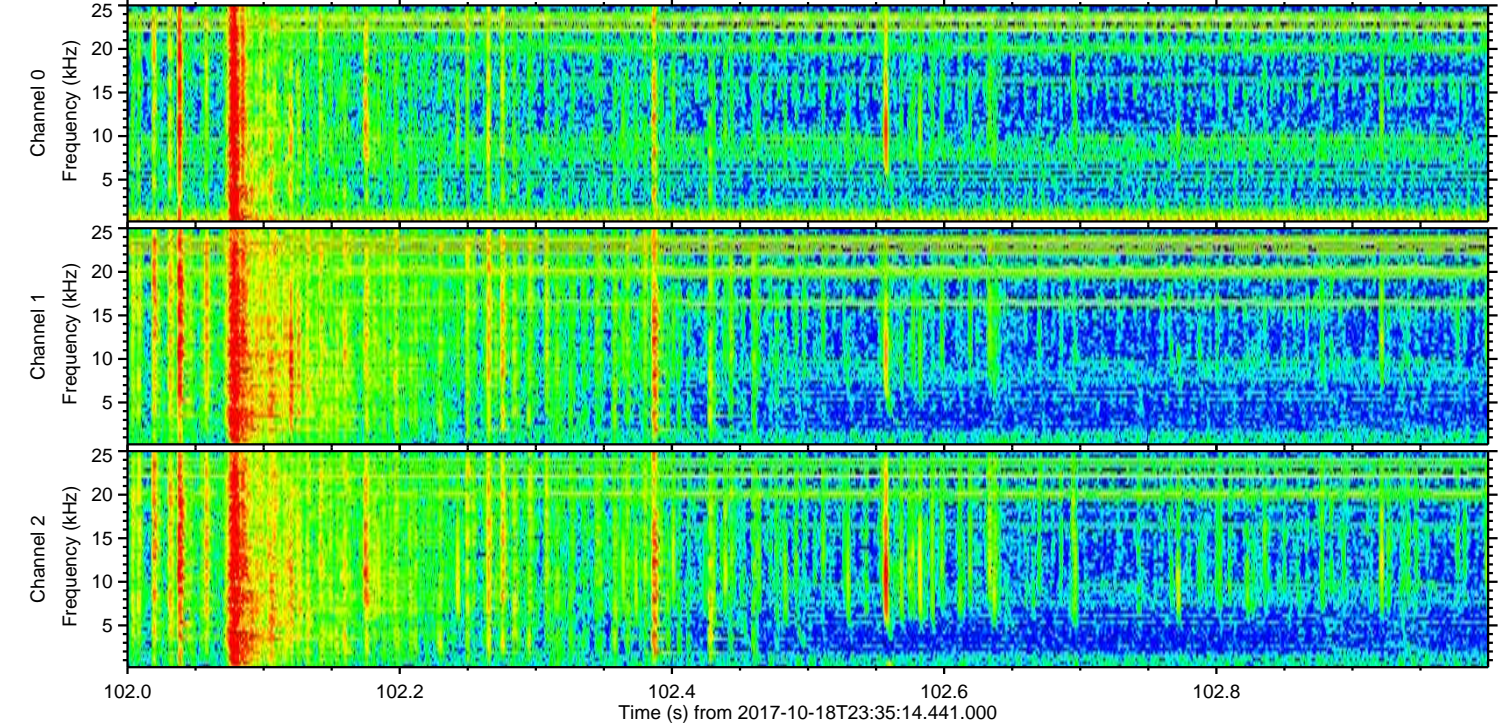
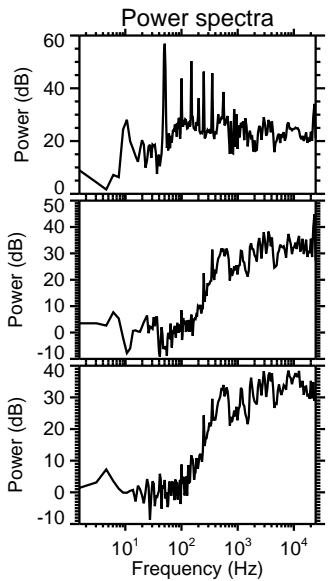
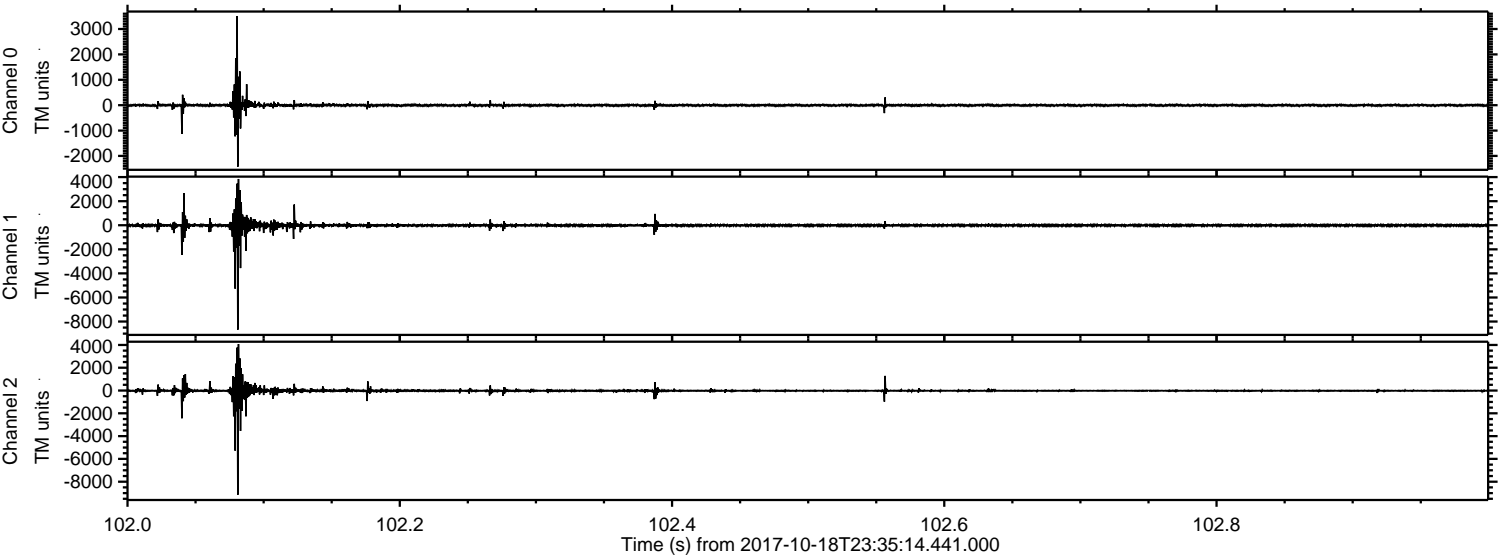

Channel 0  
mn: -2425  
mx: 3511  
 $\mu$ : -5.9  
 $\sigma$ : 40.4

Channel 1  
mn: -8675  
mx: 3847  
 $\mu$ : -12.8  
 $\sigma$ : 104.5

Channel 2  
mn: -9148  
mx: 4080  
 $\mu$ : -15.6  
 $\sigma$ : 103.7



Processed Thu Oct 19 01:43:14 2017 by ELM ver.2012-10-06 from 001\_\_elm20171018\_233513\_\_dat00.bin

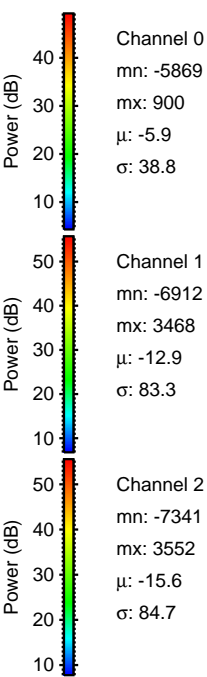
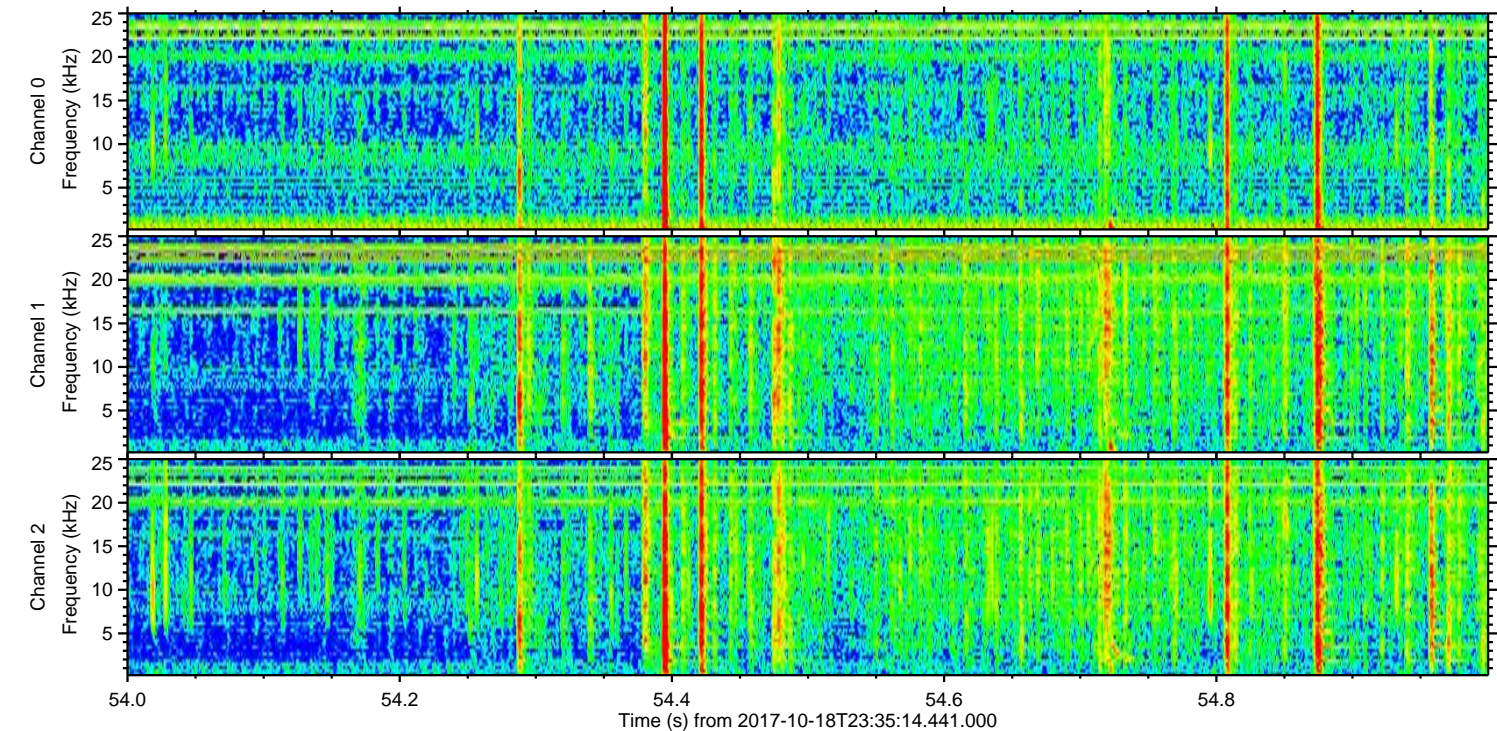
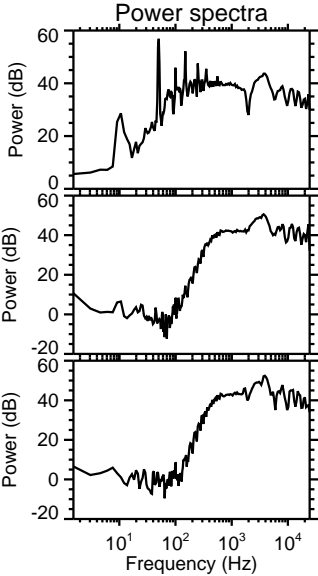
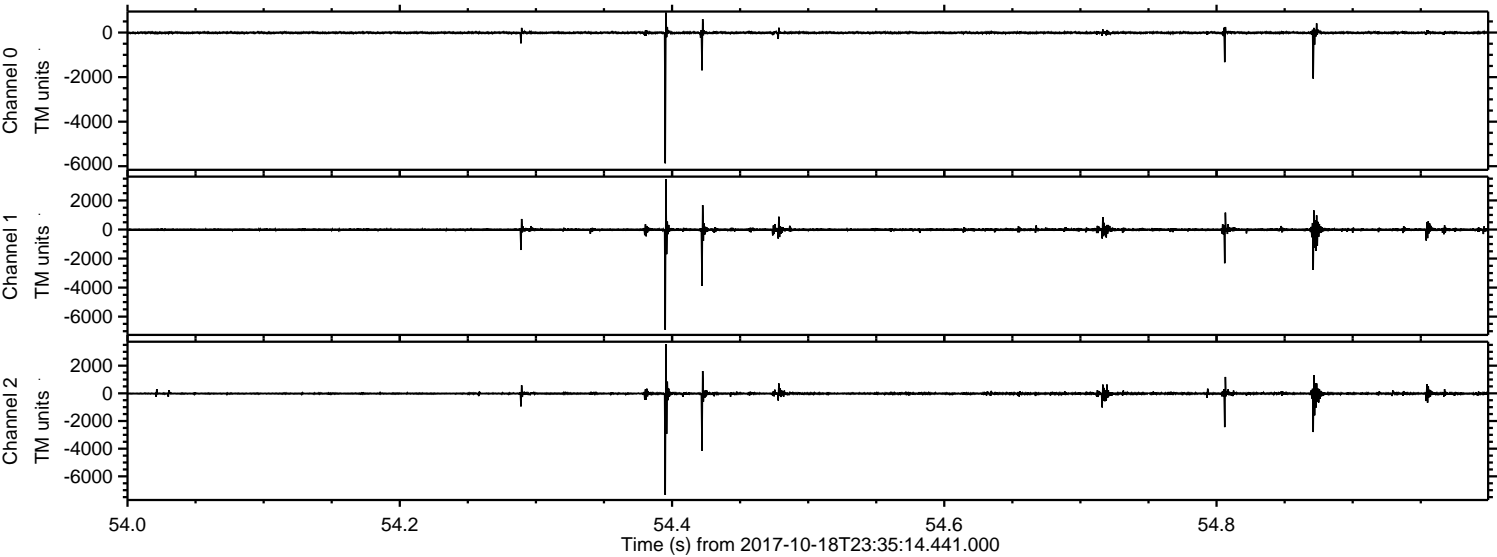



Processed Thu Oct 19 01:43:15 2017 by ELM ver.2012-10-06 from 001\_\_elm20171018\_233513\_\_dat00.bin

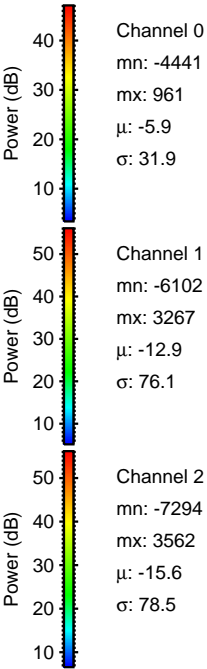
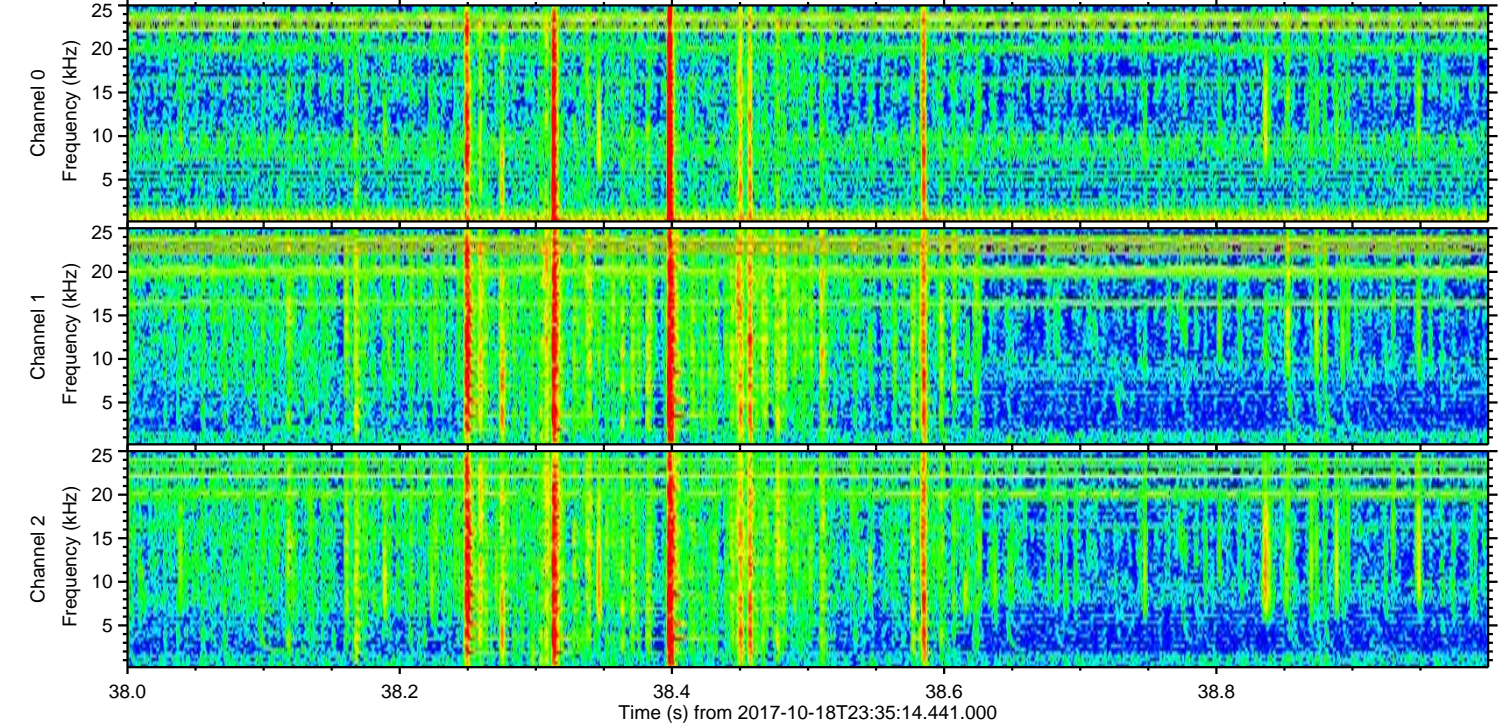
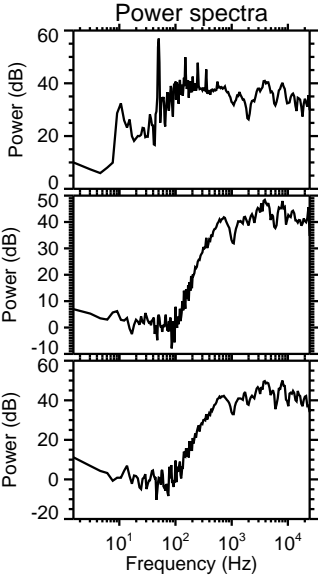
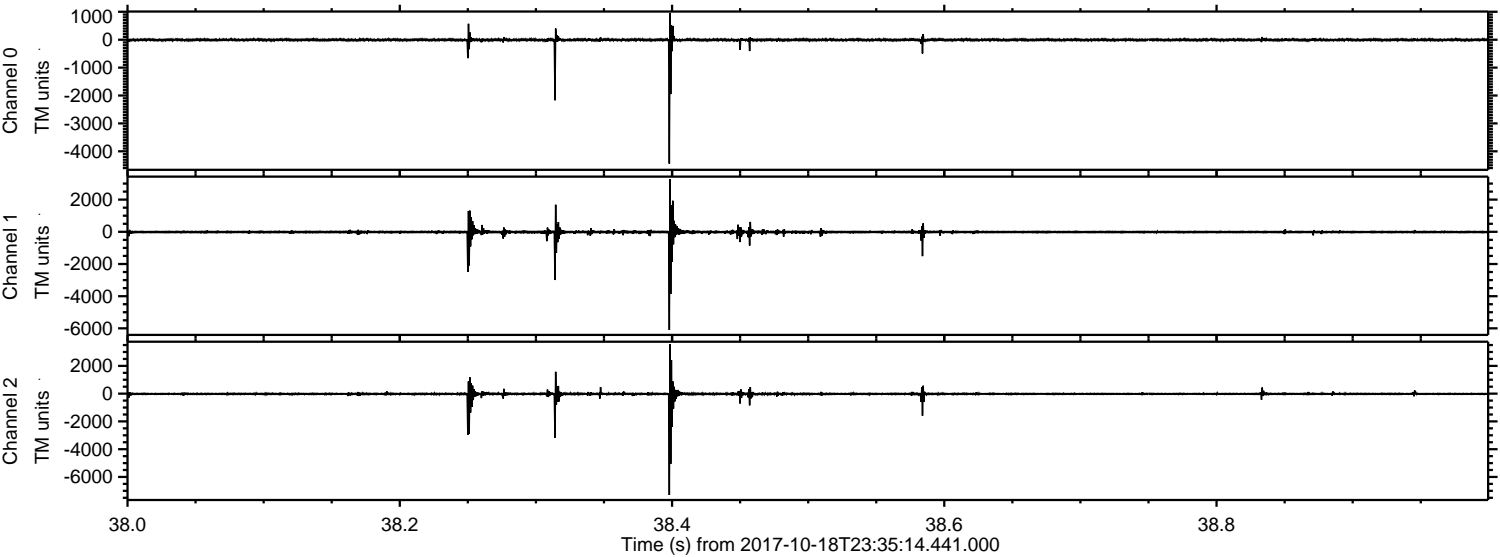



Processed Thu Oct 19 01:43:15 2017 by ELM ver.2012-10-06 from 001\_\_elm20171018\_233513\_\_dat00.bin

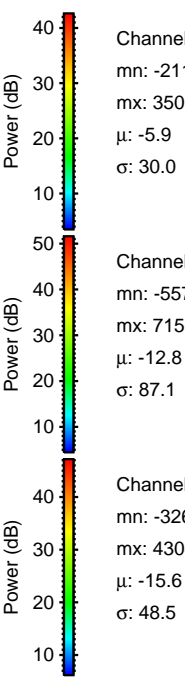
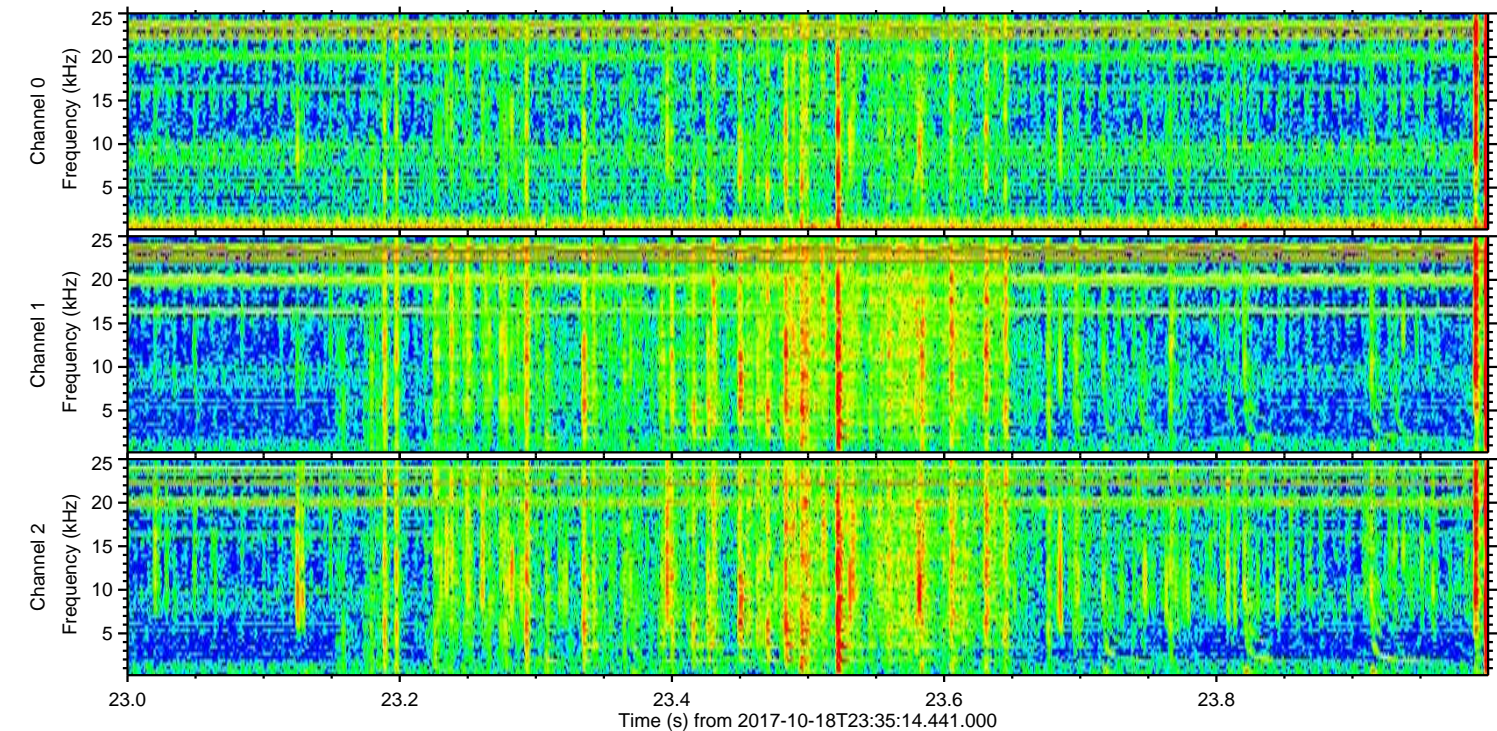
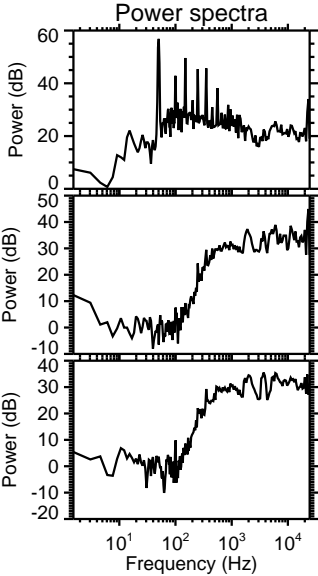
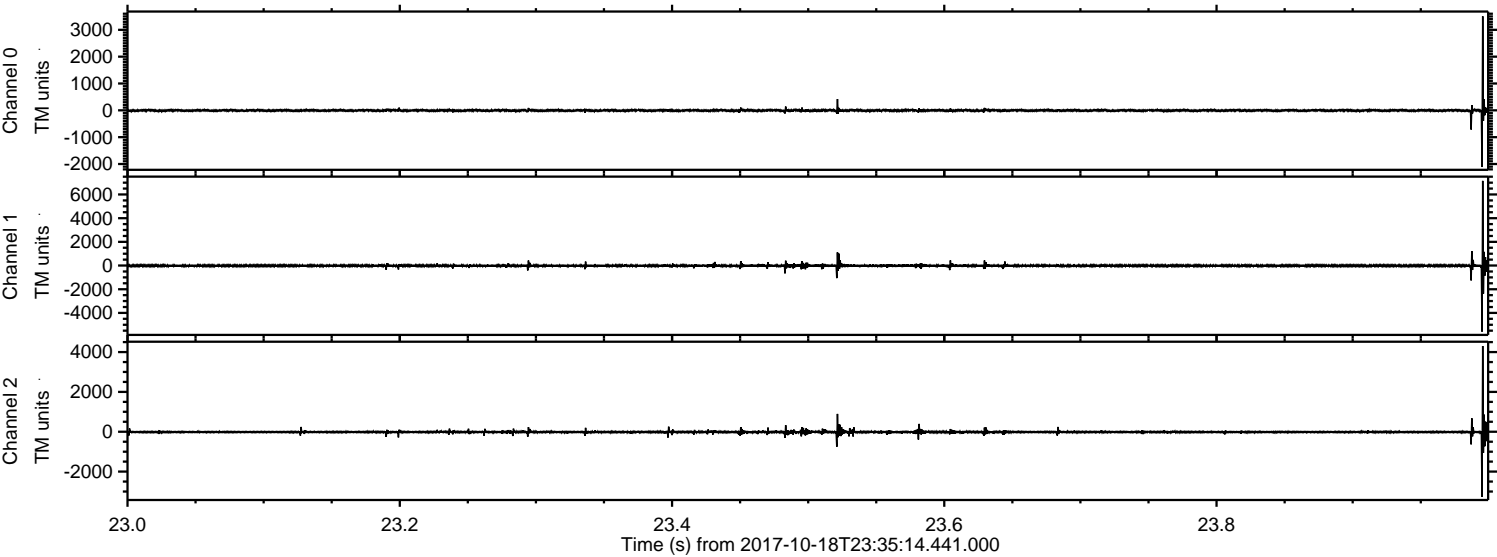

Channel 0  
mn: -2112  
mx: 3507  
 $\mu$ : -5.9  
 $\sigma$ : 30.0

Channel 1  
mn: -5579  
mx: 7150  
 $\mu$ : -12.8  
 $\sigma$ : 87.1

Channel 2  
mn: -3263  
mx: 4304  
 $\mu$ : -15.6  
 $\sigma$ : 48.5



Processed Thu Oct 19 01:43:16 2017 by ELM ver.2012-10-06 from 001\_\_elm20171018\_233513\_\_dat00.bin

