

ELMAVAN 3D WAVEFORMS (Measured data sampled at 50 kHz) 50999 packets of 144 samples from 2017-10-18T16:34:55.913.999.

Processed Wed Oct 18 18:42:56 2017 by ELM ver.2012-10-06 from 001__elm20171018_163454__dat00.bin

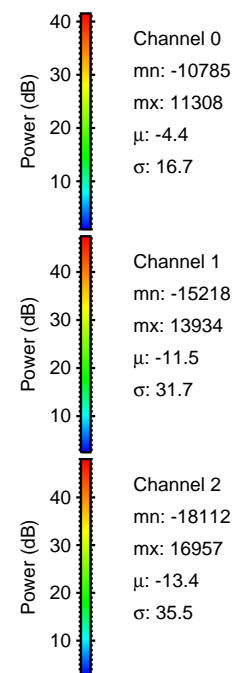

Processed Wed Oct 18 18:43:07 2017 by ELM ver.2012-10-06 from 001__elm20171018_163454__dat00.bin

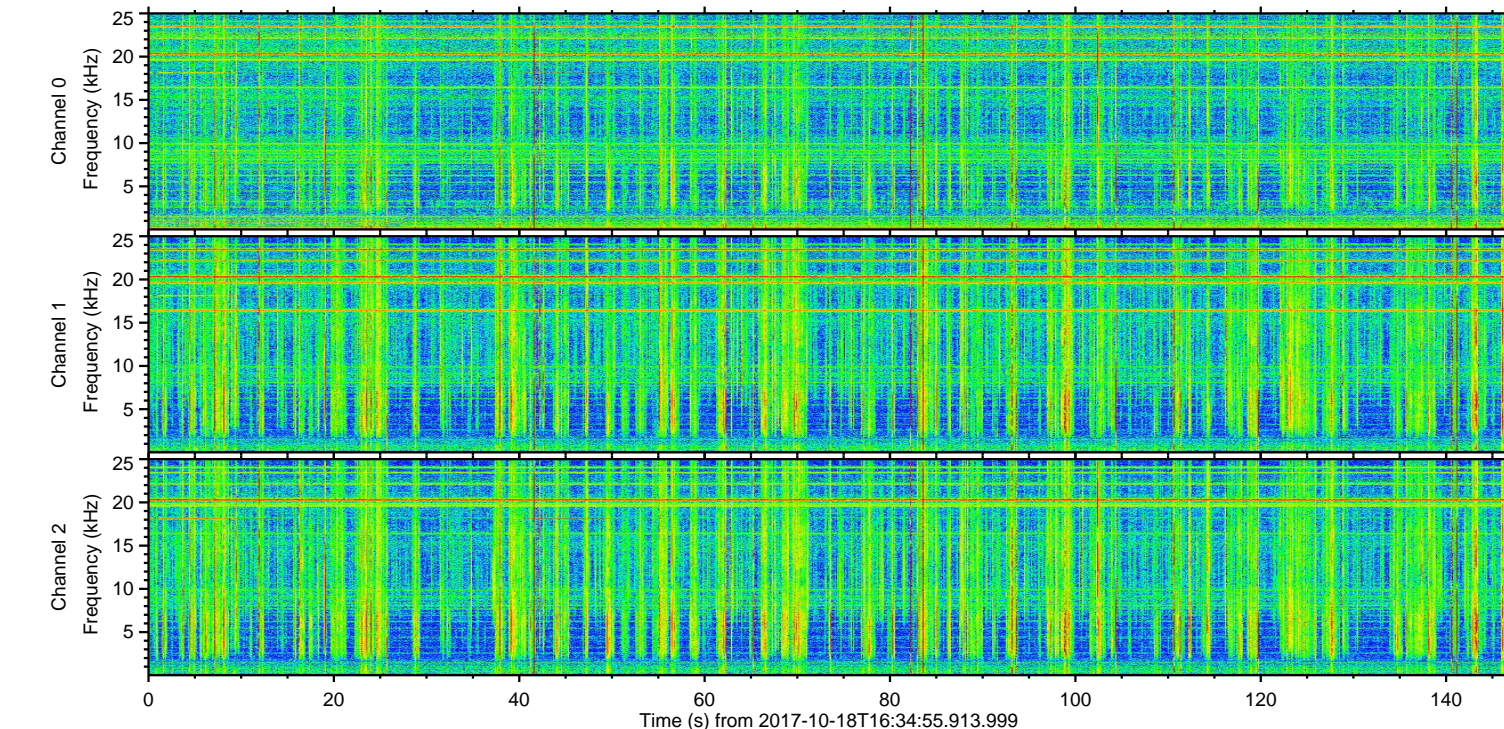
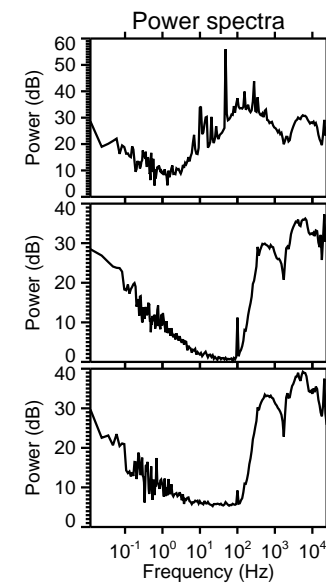
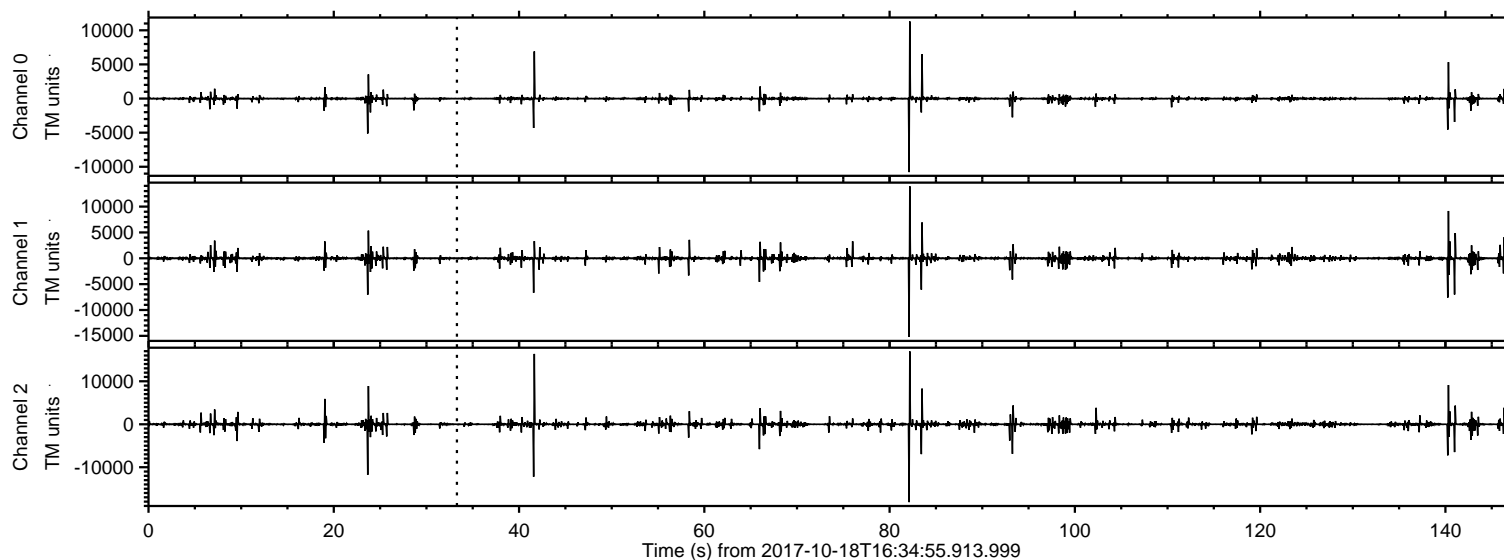
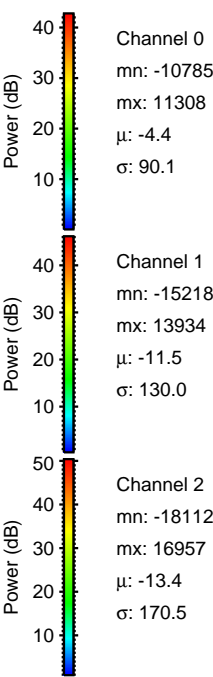
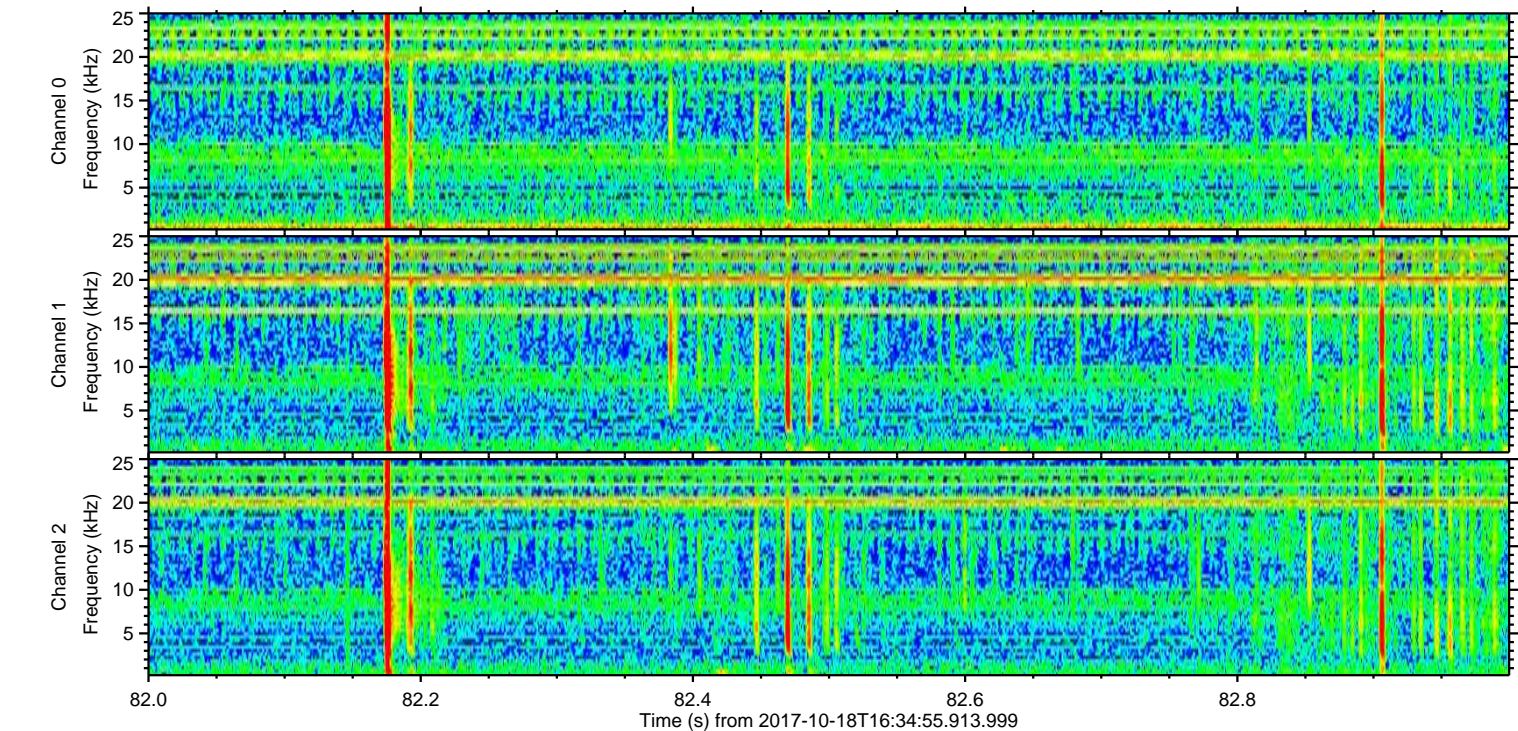
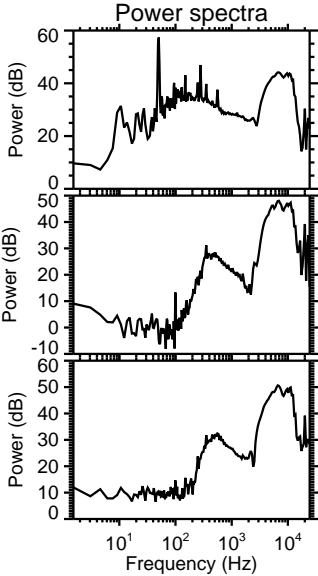
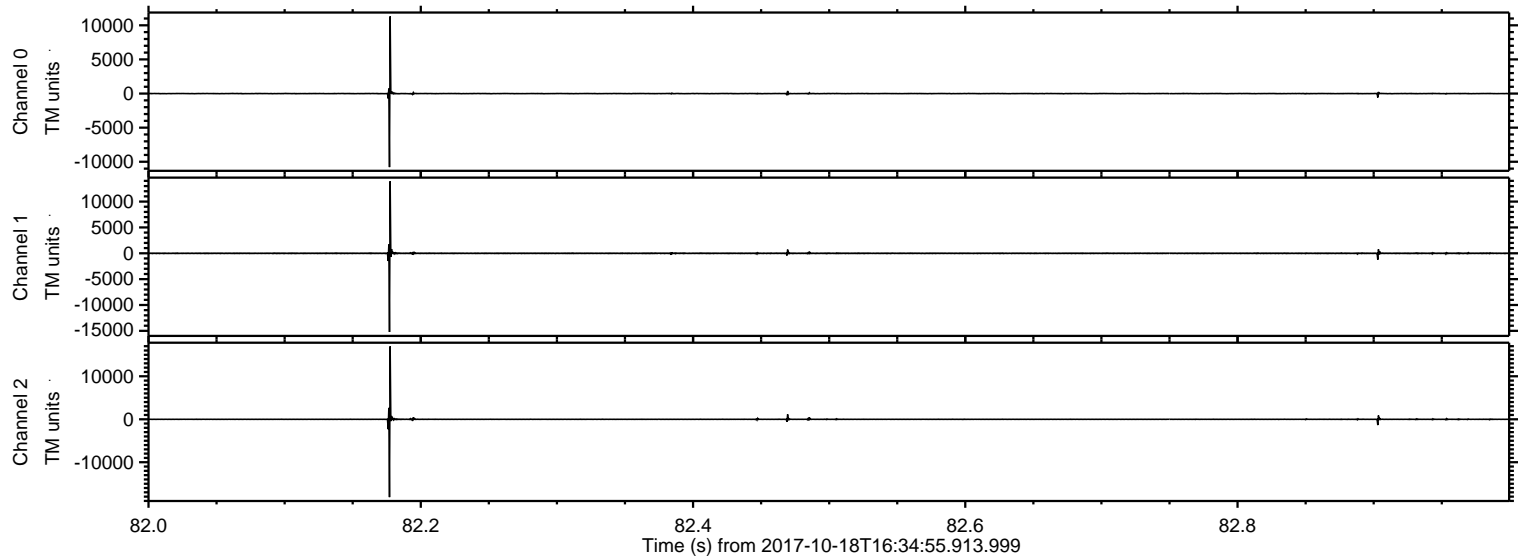

Processed Wed Oct 18 18:43:08 2017 by ELM ver.2012-10-06 from 001__elm20171018_163454__dat00.bin

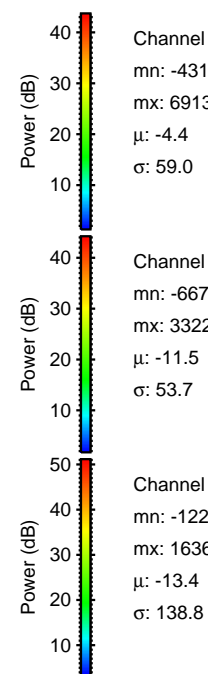
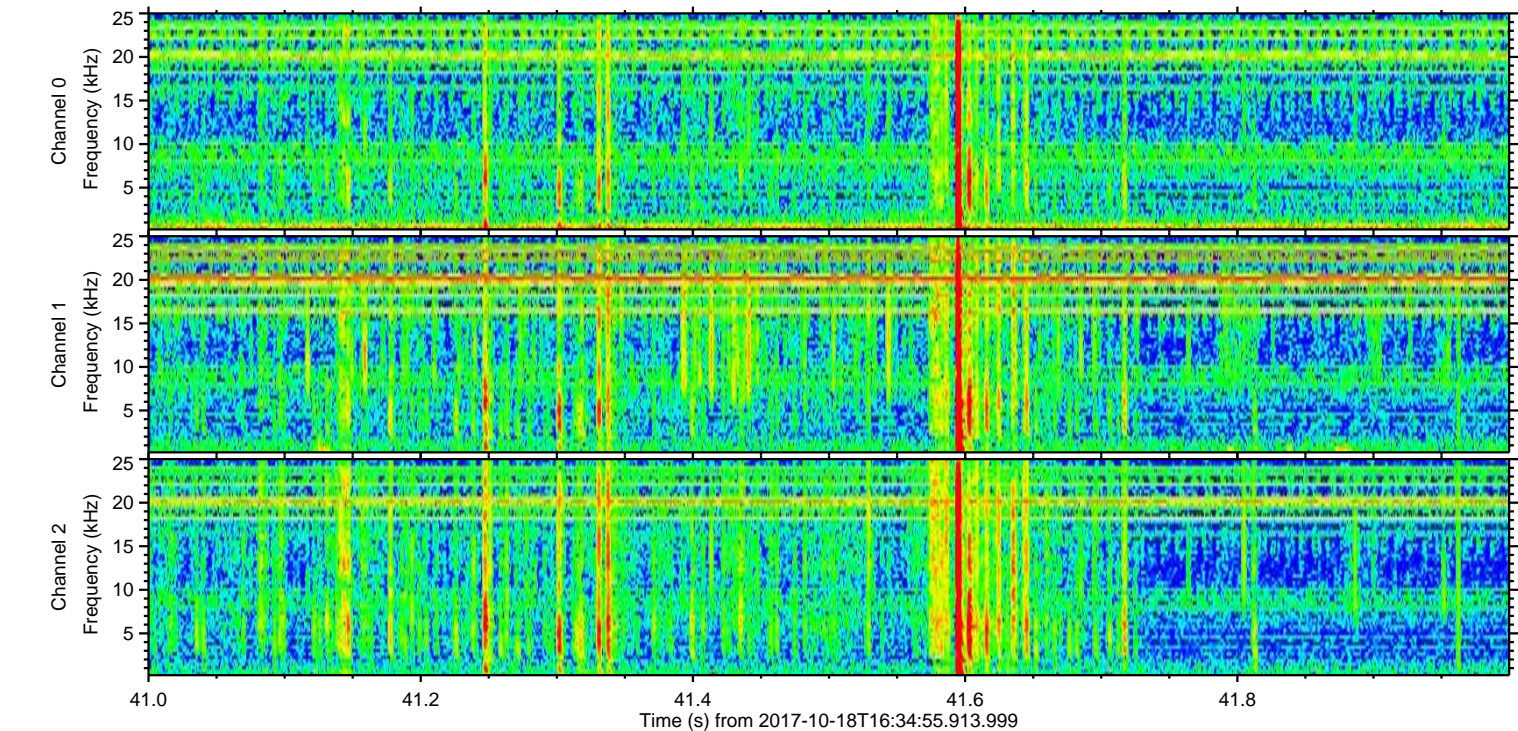
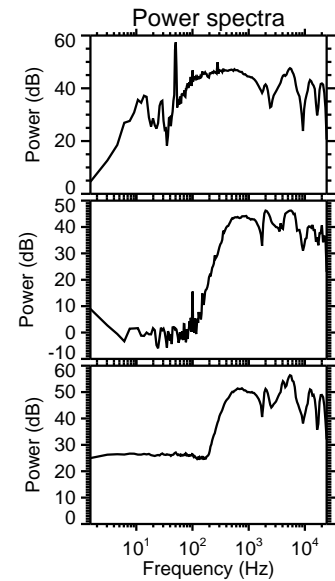
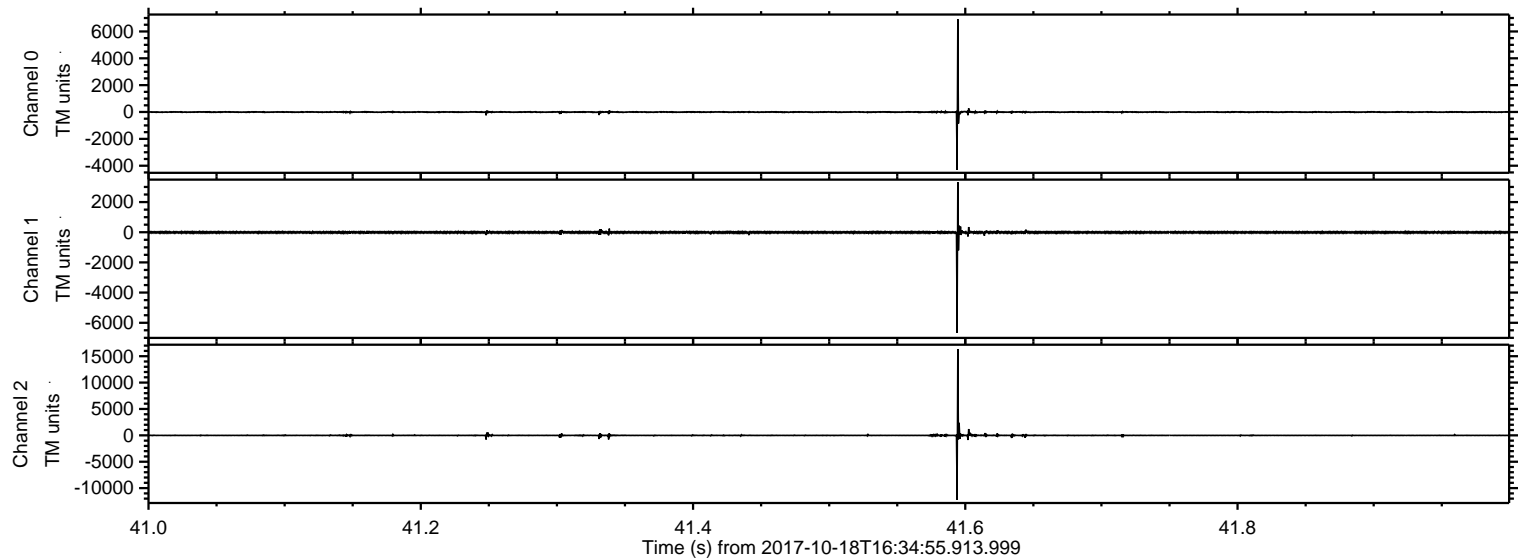

Channel 0
mn: -4313
mx: 6913
 μ : -4.4
 σ : 59.0

Channel 1
mn: -6671
mx: 3322
 μ : -11.5
 σ : 53.7

Channel 2
mn: -12214
mx: 16361
 μ : -13.4
 σ : 138.8

Processed Wed Oct 18 18:43:09 2017 by ELM ver.2012-10-06 from 001__elm20171018_163454__dat00.bin

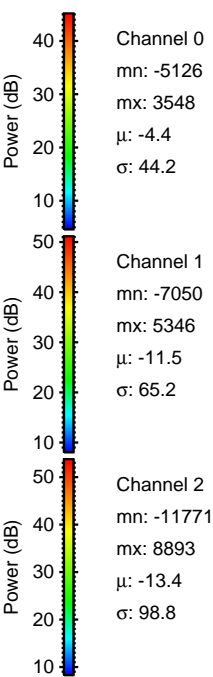
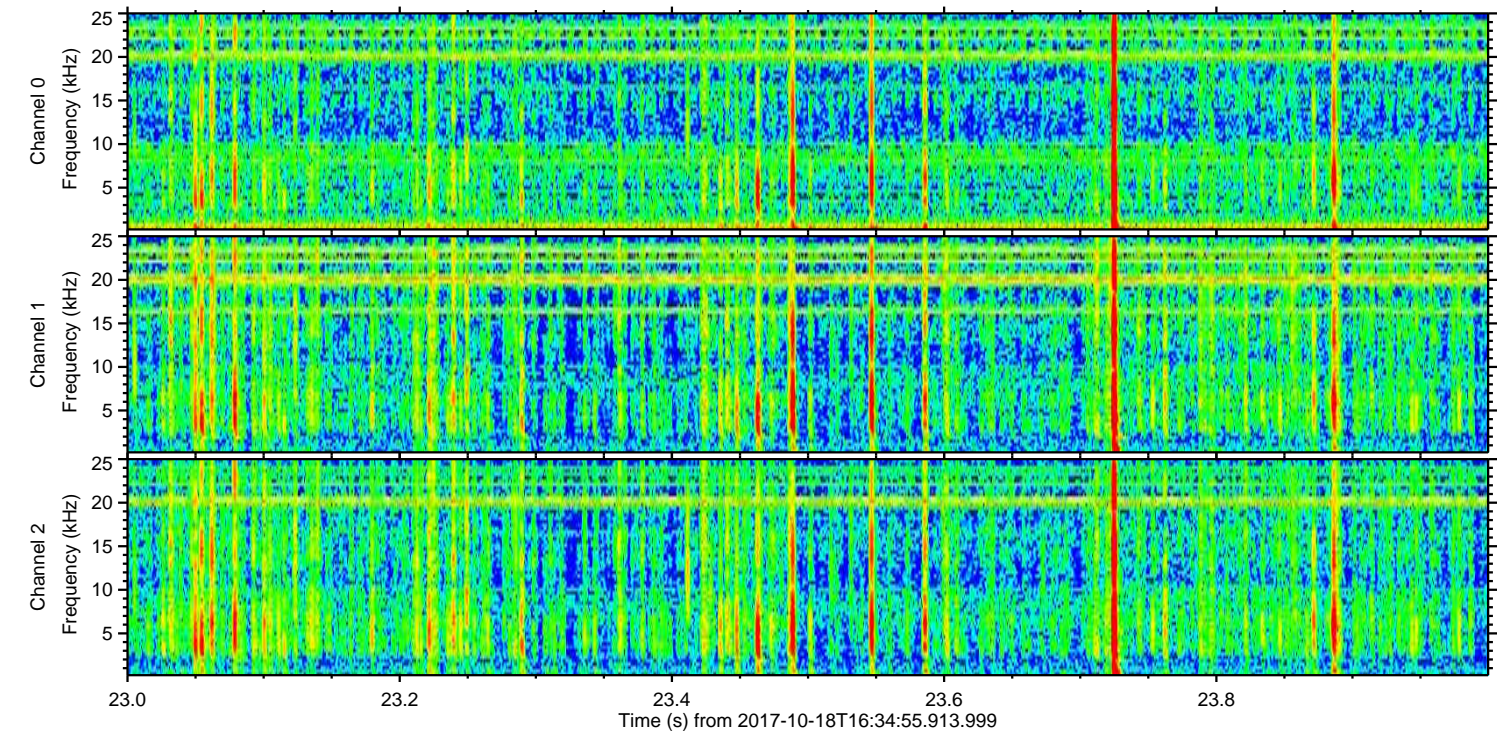
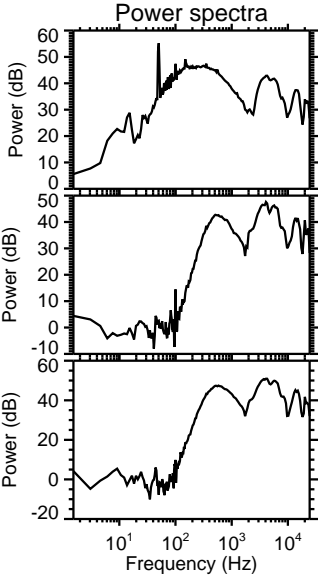
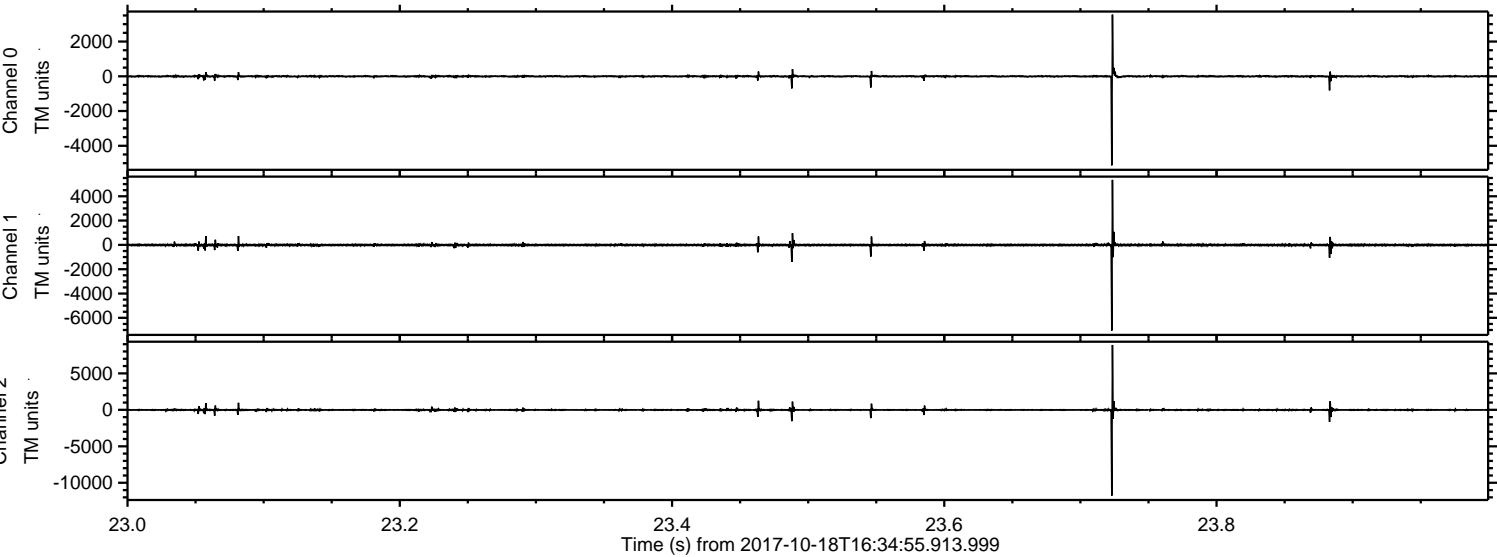

ELMAVAN 3D WAVEFORMS (Measured data sampled at 50 kHz) 50999 packets of 144 samples from 2017-10-18T16:34:55.913.999. Part 141/147

Processed Wed Oct 18 18:43:10 2017 by ELM ver.2012-10-06 from 001__elm20171018_163454__dat00.bin

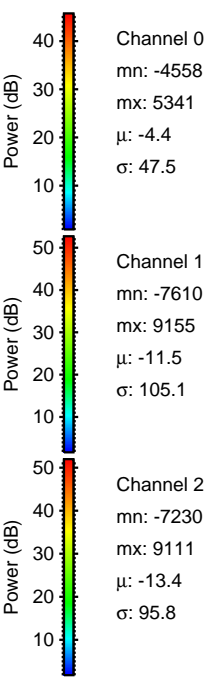
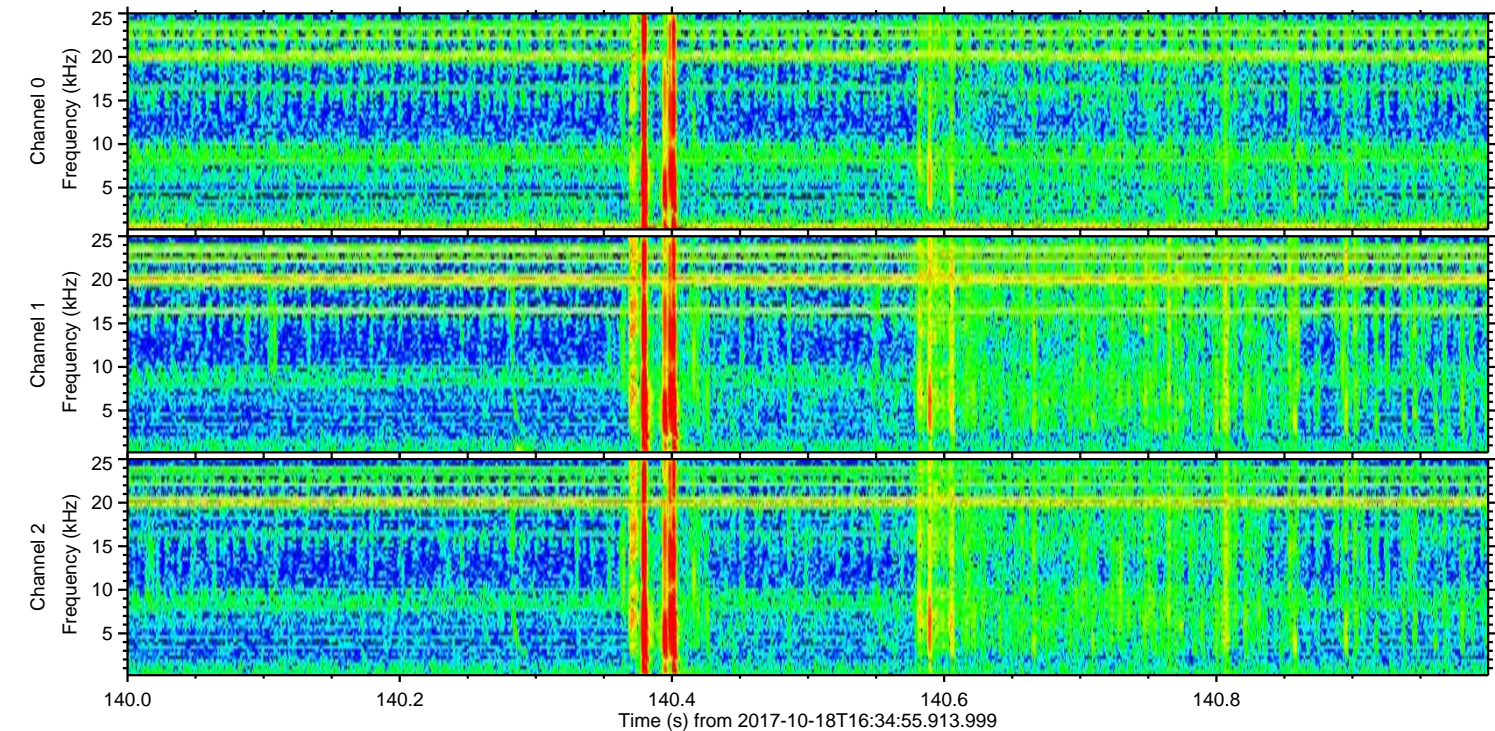
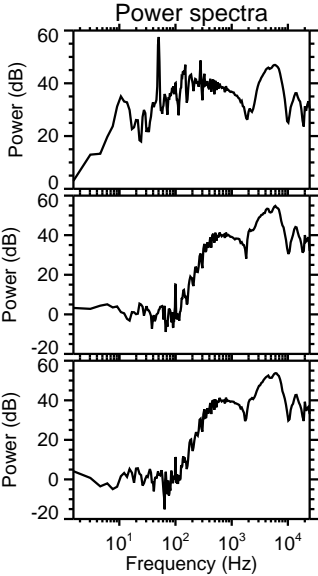
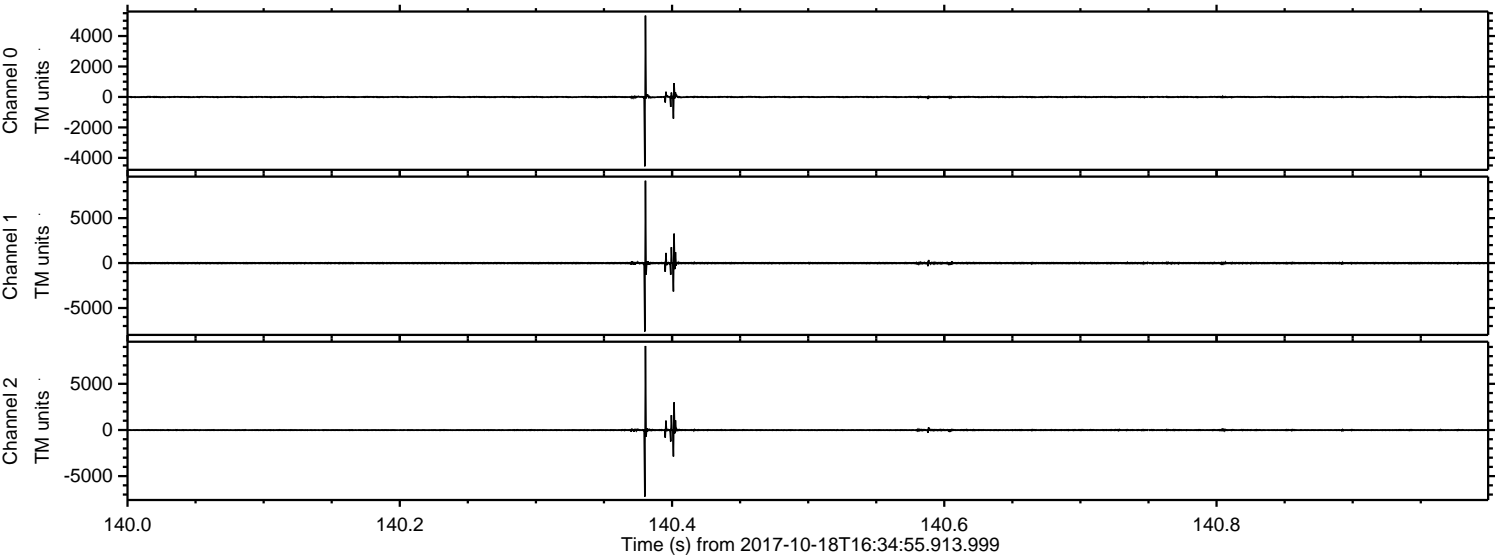

Channel 0
mn: -4558
mx: 5341
 μ : -4.4
 σ : 47.5

Channel 1
mn: -7610
mx: 9155
 μ : -11.5
 σ : 105.1

Channel 2
mn: -7230
mx: 9111
 μ : -13.4
 σ : 95.8

ELMAVAN 3D WAVEFORMS (Measured data sampled at 50 kHz) 50999 packets of 144 samples from 2017-10-18T16:34:55.913.999. Part 84/147

Processed Wed Oct 18 18:43:11 2017 by ELM ver.2012-10-06 from 001__elm20171018_163454__dat00.bin

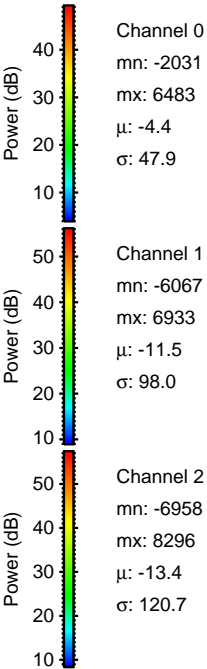
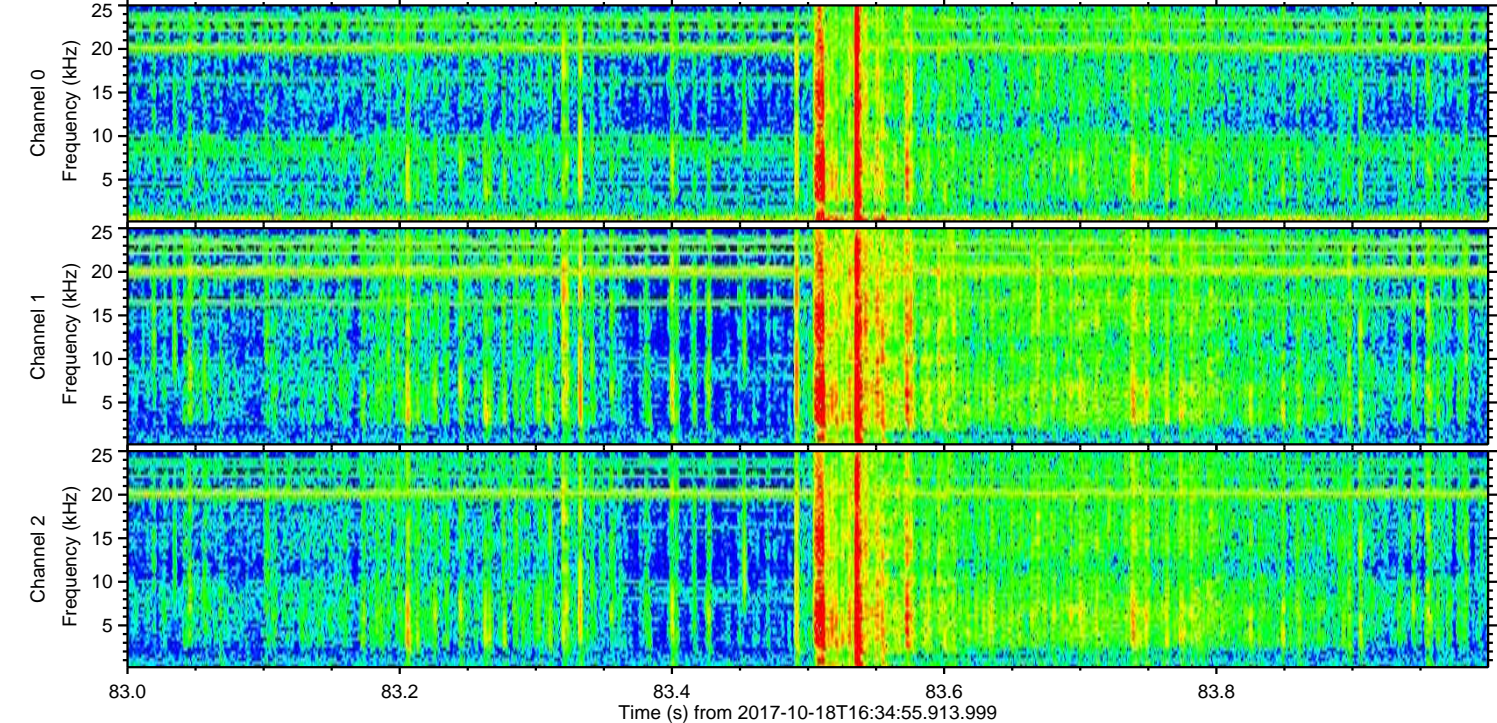
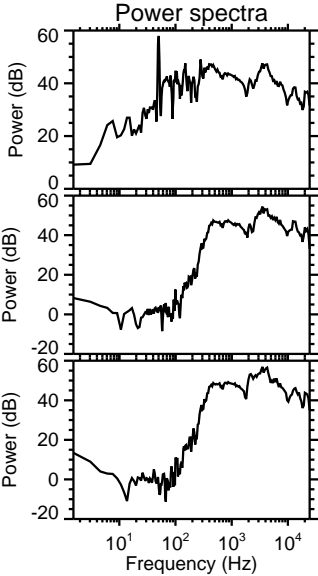
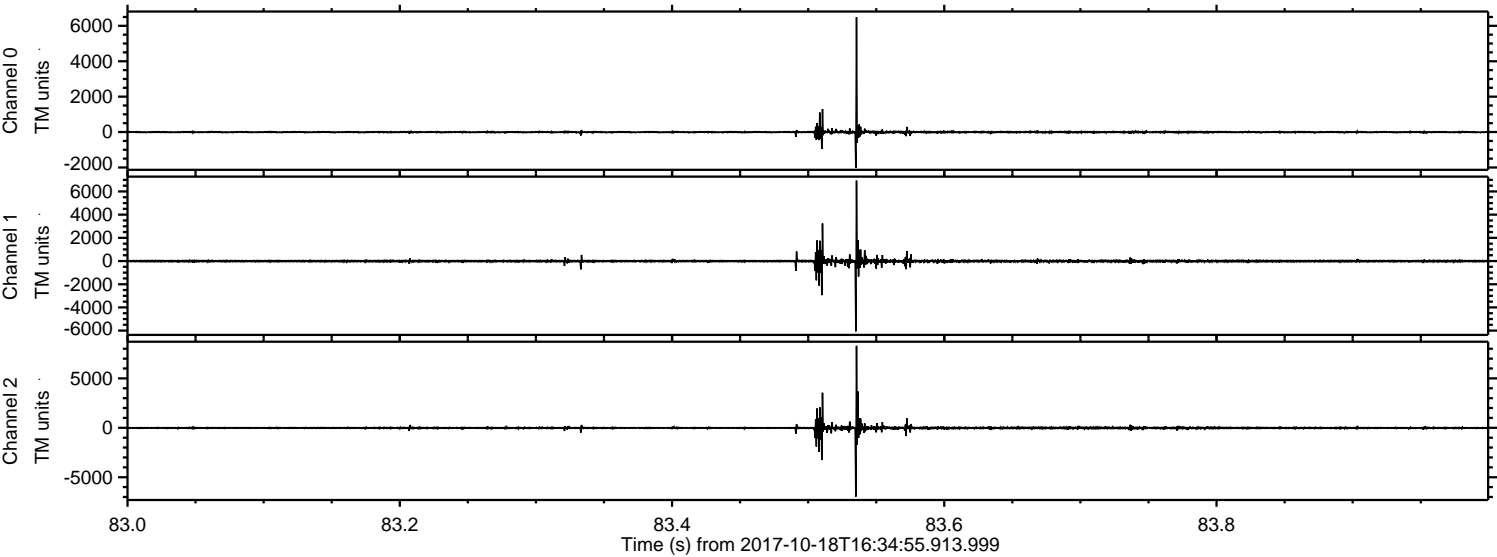

ELMAVAN 3D WAVEFORMS (Measured data sampled at 50 kHz) 50999 packets of 144 samples from 2017-10-18T16:34:55.913.999. Part 142/147

Processed Wed Oct 18 18:43:12 2017 by ELM ver.2012-10-06 from 001__elm20171018_163454__dat00.bin

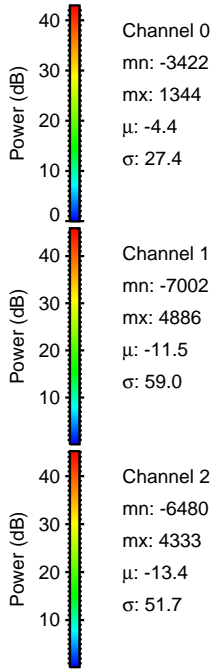
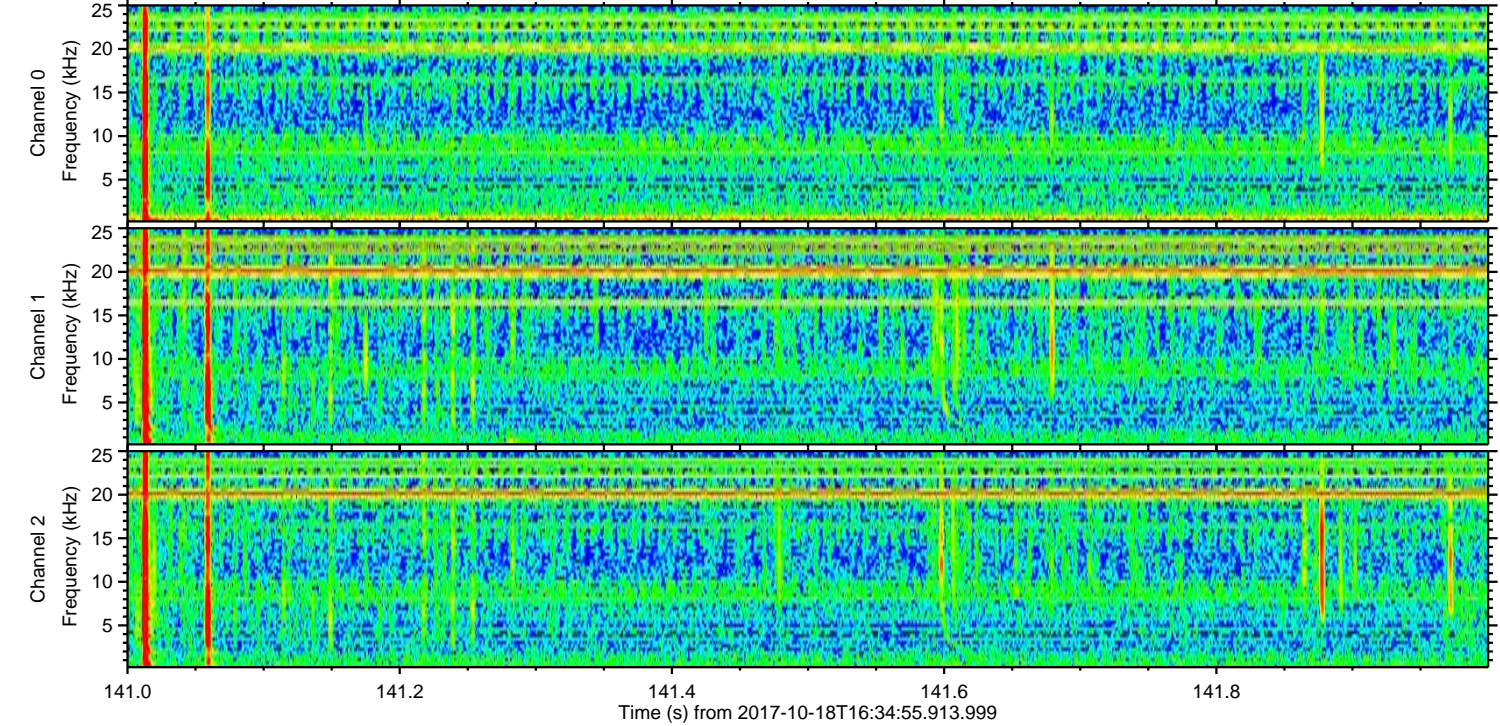
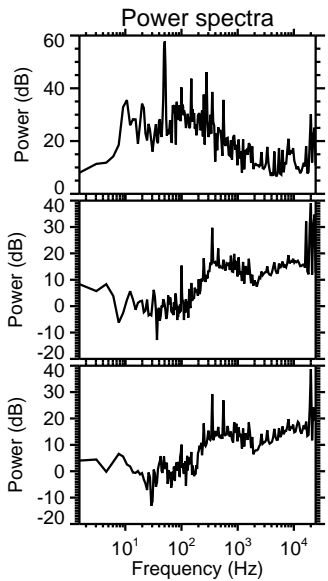
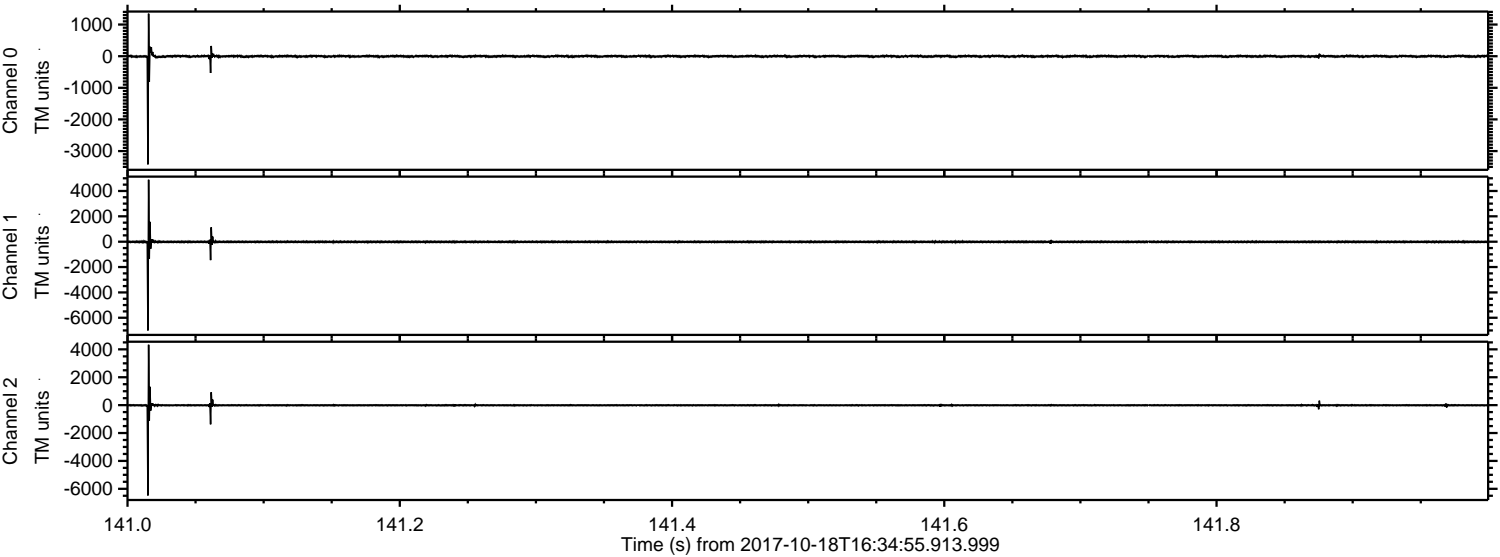

Channel 0
mn: -3422
mx: 1344
 μ : -4.4
 σ : 27.4

Channel 1
mn: -7002
mx: 4886
 μ : -11.5
 σ : 59.0

Channel 2
mn: -6480
mx: 4333
 μ : -13.4
 σ : 51.7

Processed Wed Oct 18 18:43:13 2017 by ELM ver.2012-10-06 from 001__elm20171018_163454__dat00.bin

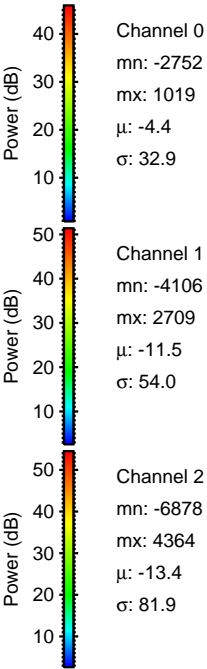
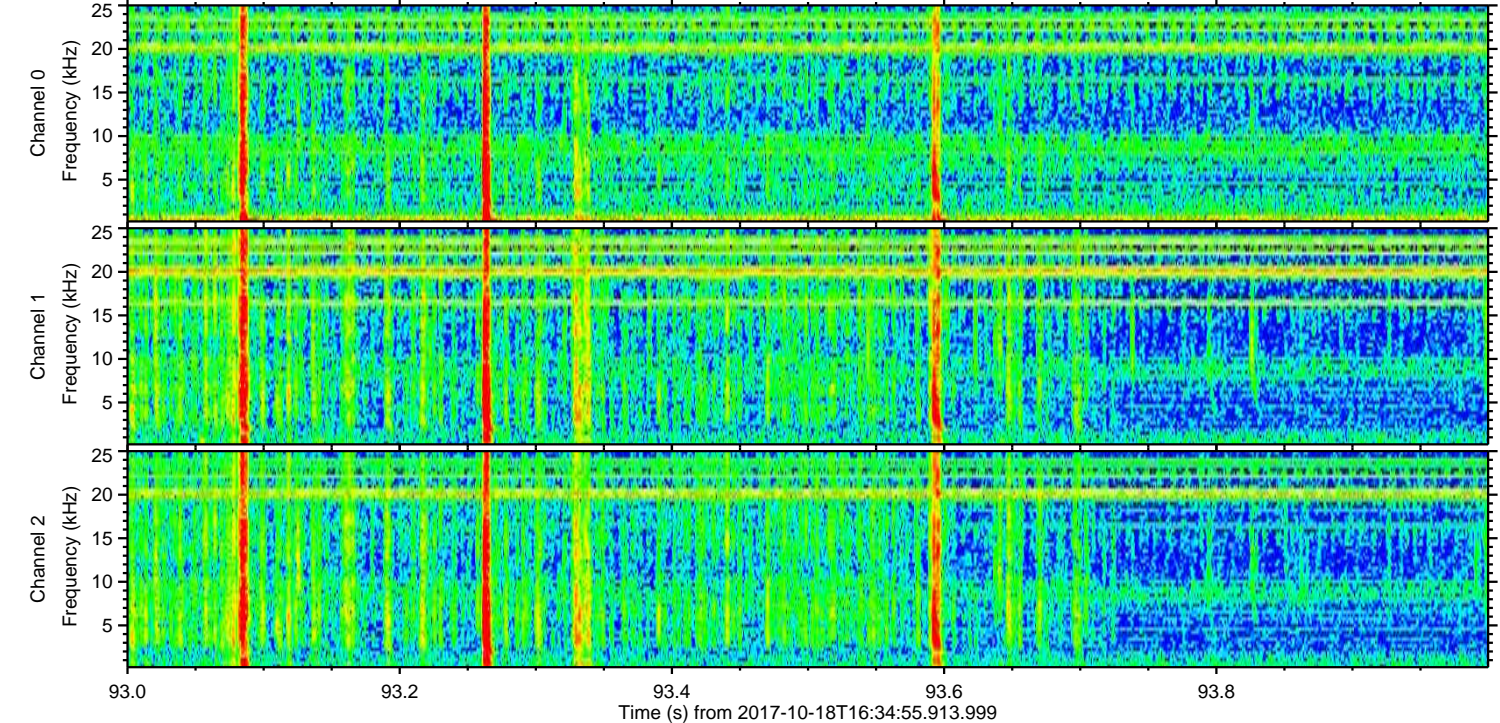
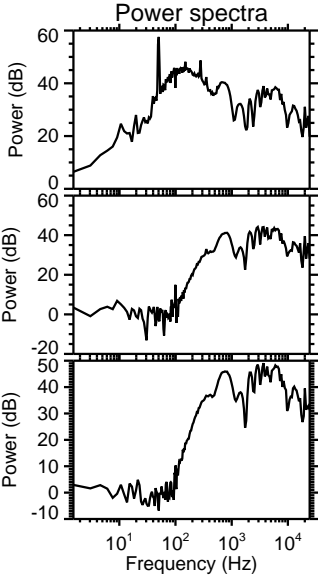
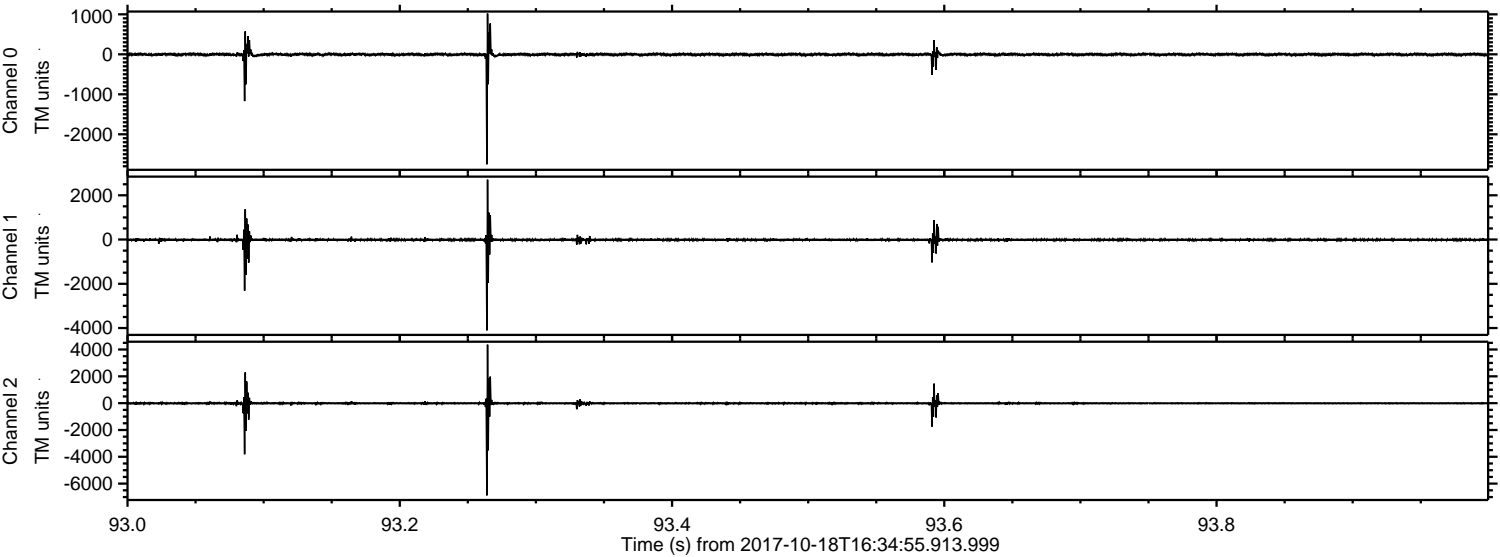

Processed Wed Oct 18 18:43:14 2017 by ELM ver.2012-10-06 from 001__elm20171018_163454__dat00.bin

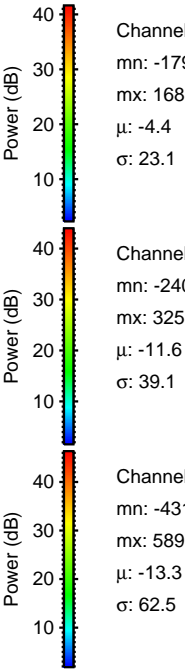
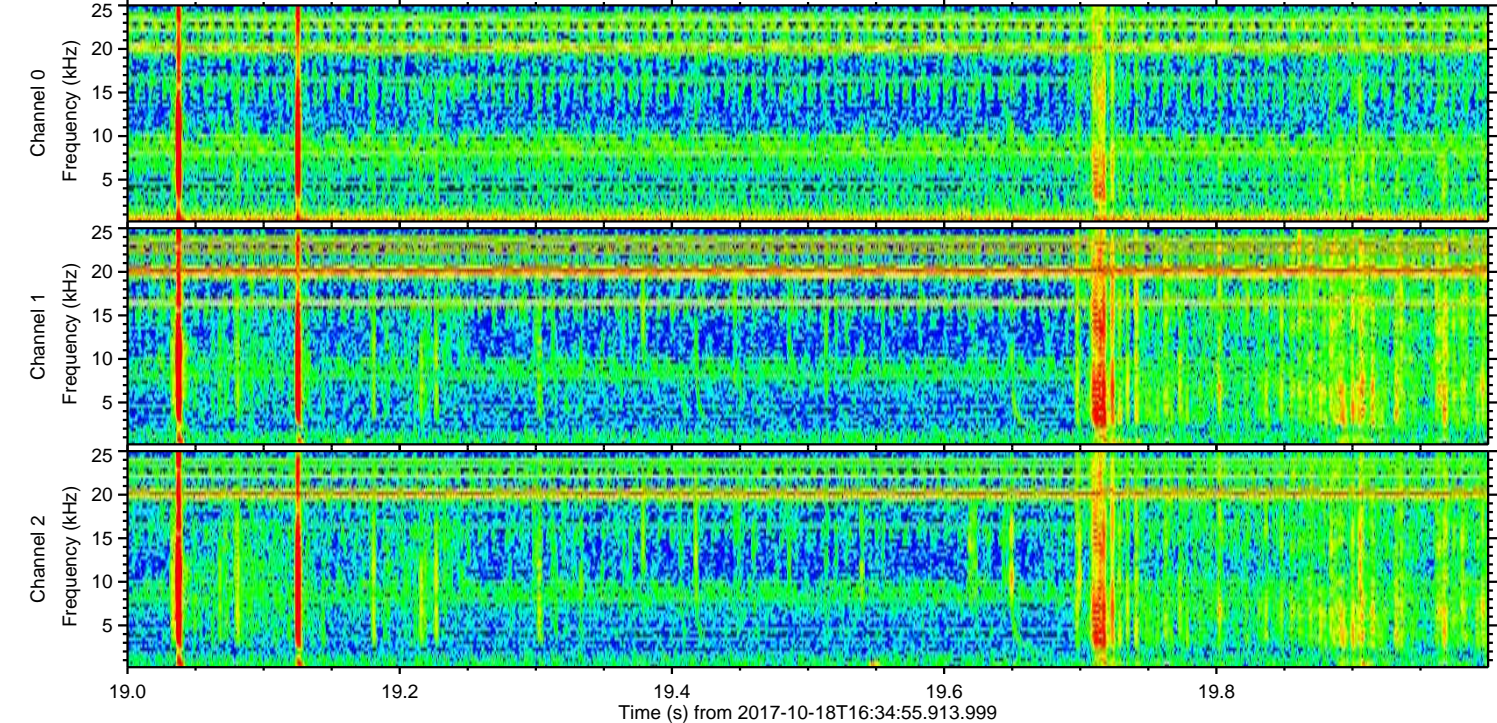
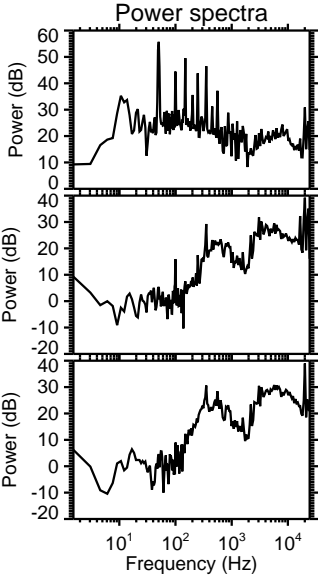
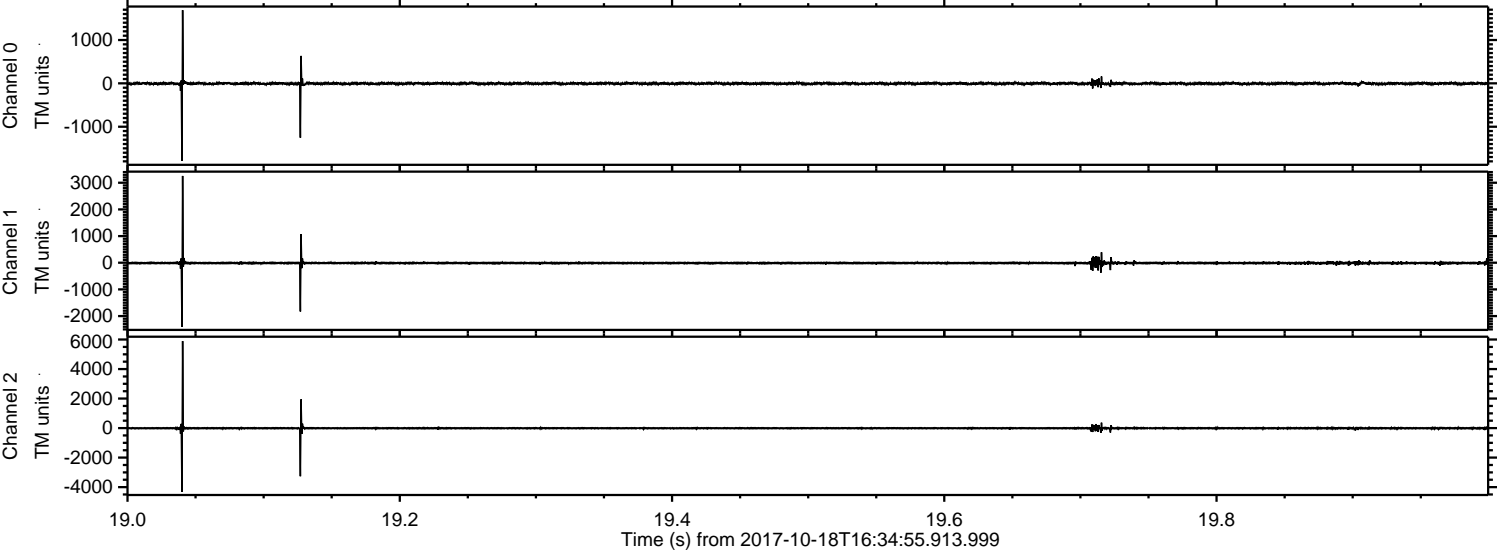

Processed Wed Oct 18 18:43:15 2017 by ELM ver.2012-10-06 from 001__elm20171018_163454__dat00.bin

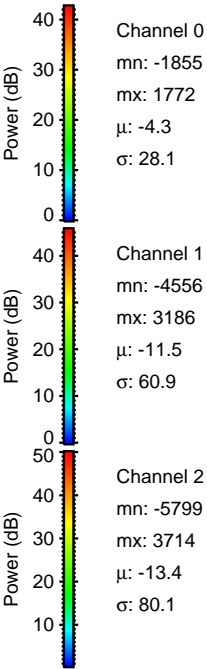
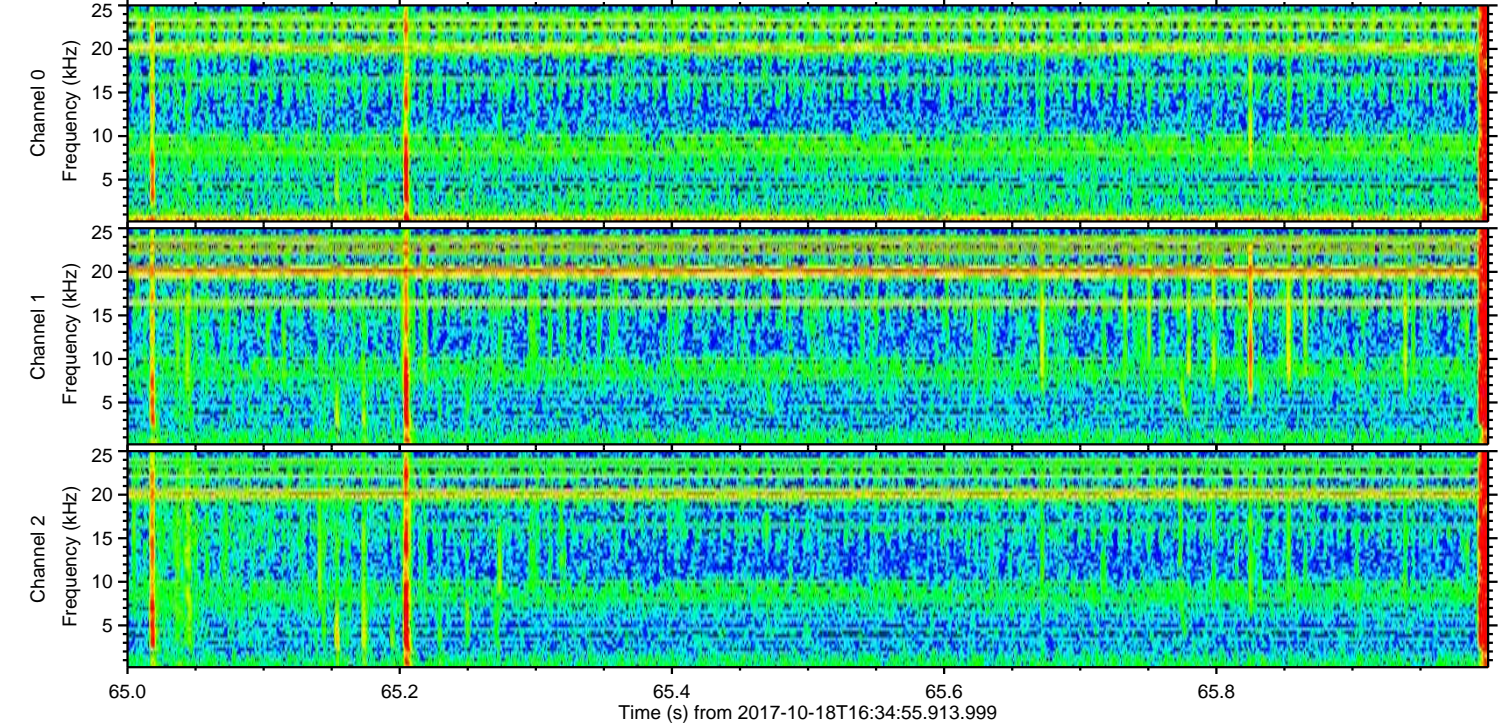
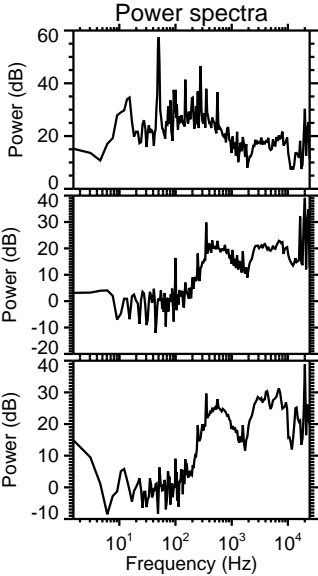
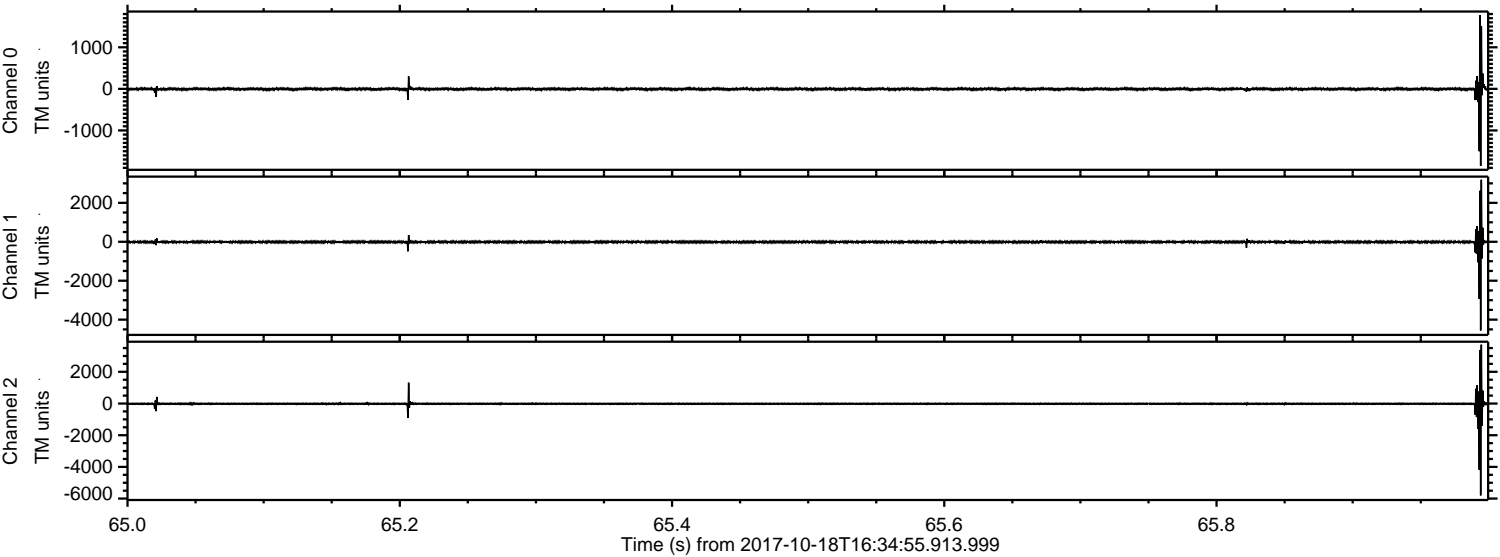

Processed Wed Oct 18 18:43:16 2017 by ELM ver.2012-10-06 from 001__elm20171018_163454__dat00.bin

