

ELMAVAN 3D WAVEFORMS (Measured data sampled at 50 kHz) 51000 packets of 144 samples from 2017-10-18T15:54:54.128.999.

Processed Wed Oct 18 18:03:12 2017 by ELM ver.2012-10-06 from 001__elm20171018_155453__dat00.bin

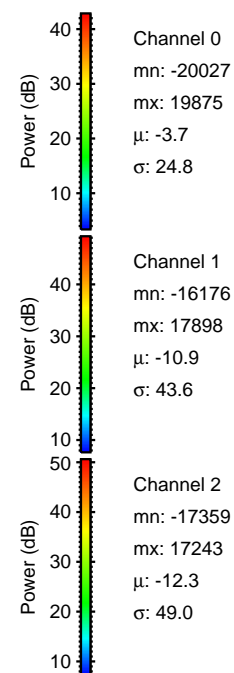

Processed Wed Oct 18 18:03:19 2017 by ELM ver.2012-10-06 from 001__elm20171018_155453__dat00.bin

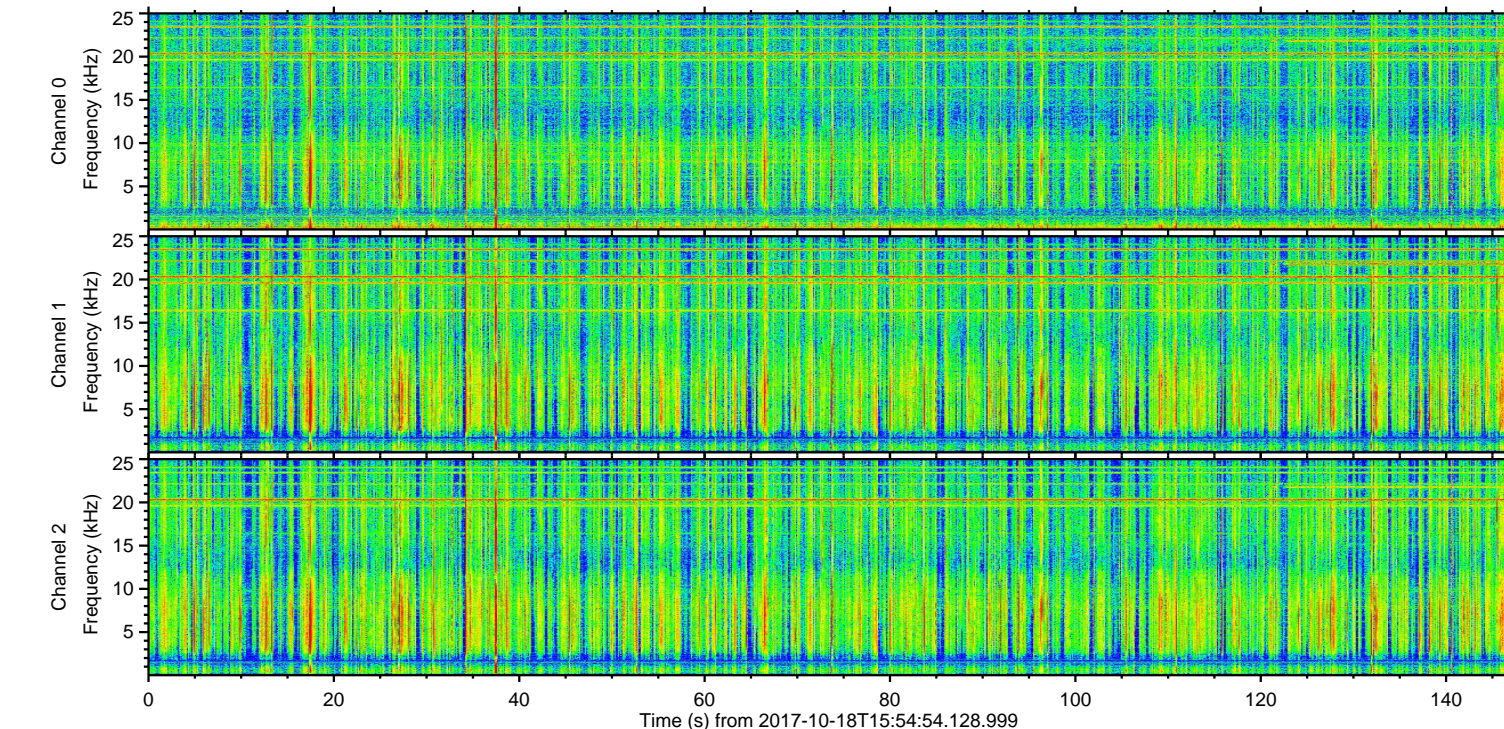
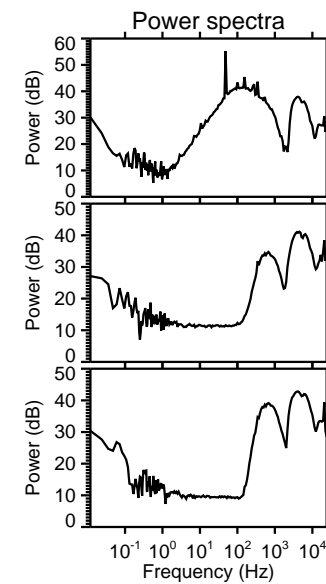
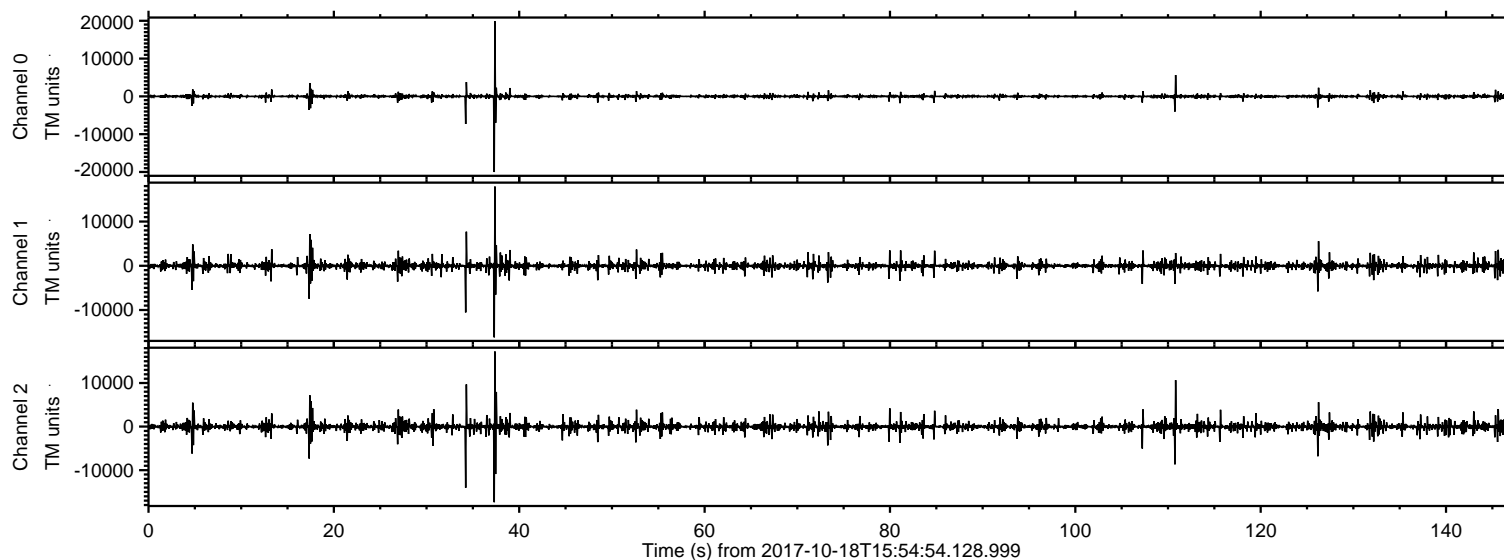
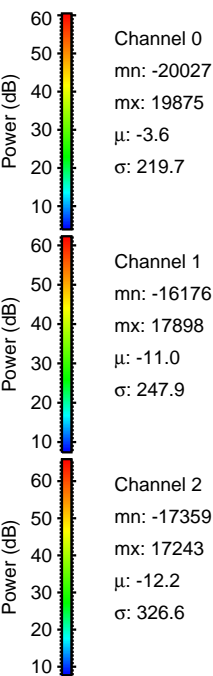
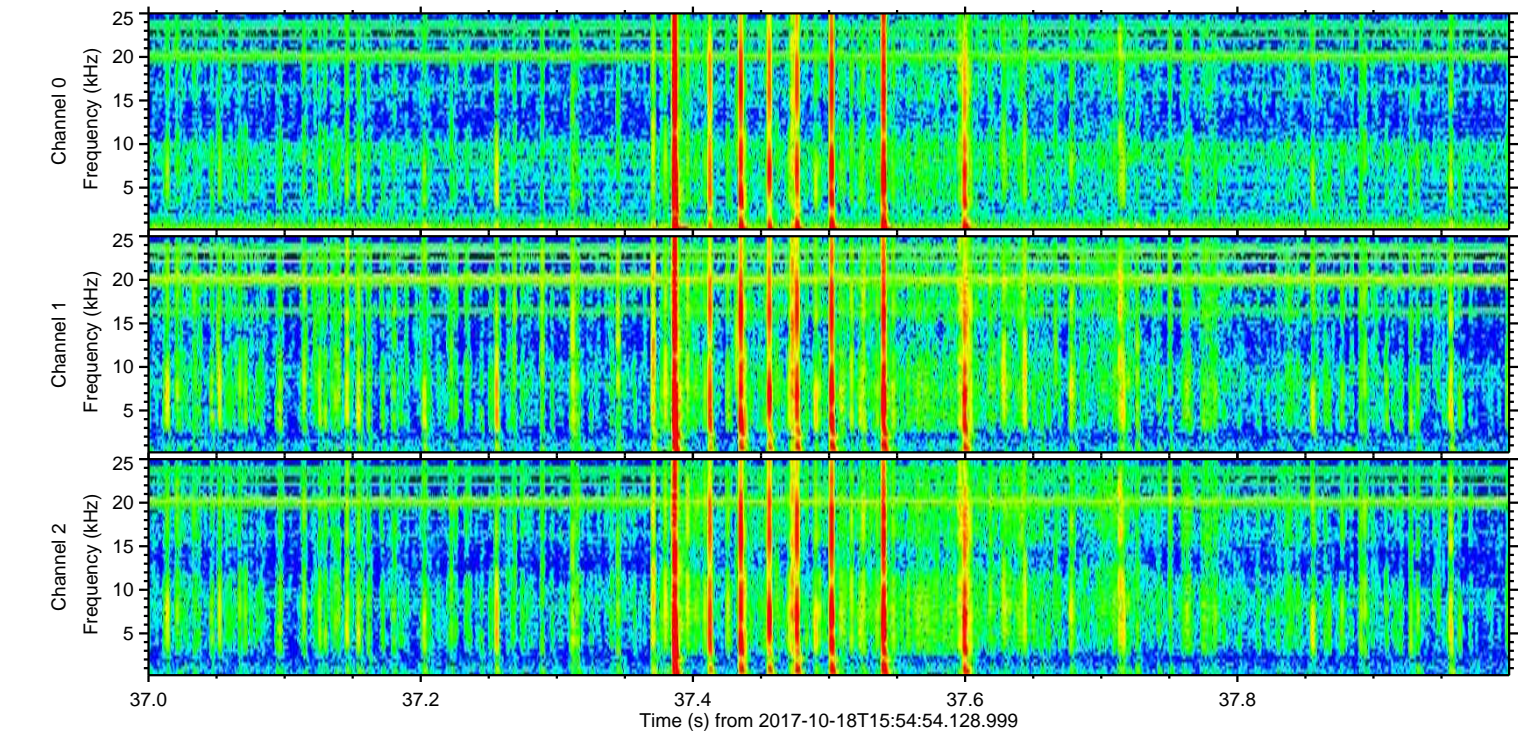
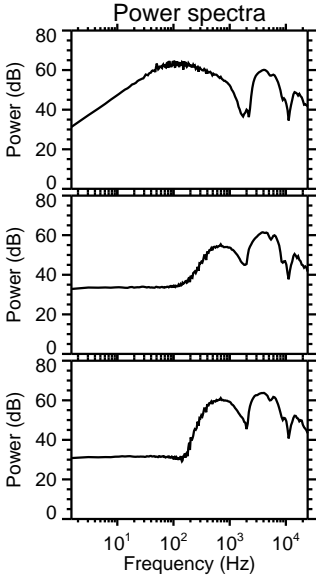
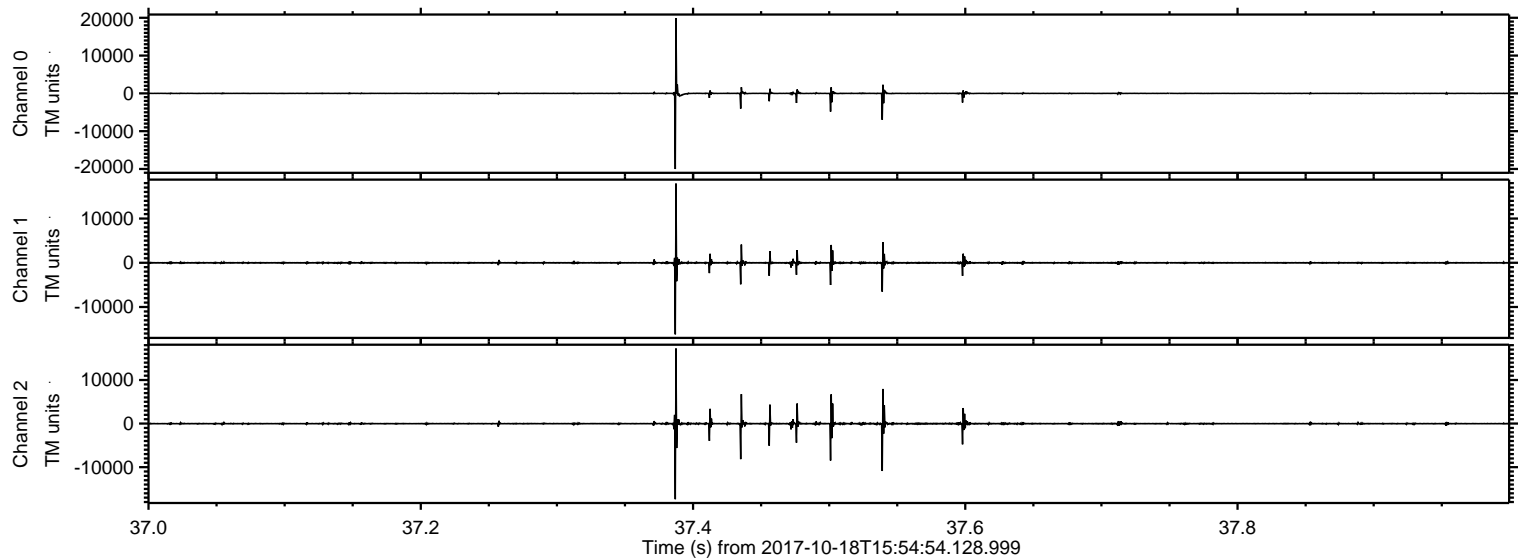

Processed Wed Oct 18 18:03:20 2017 by ELM ver.2012-10-06 from 001__elm20171018_155453__dat00.bin

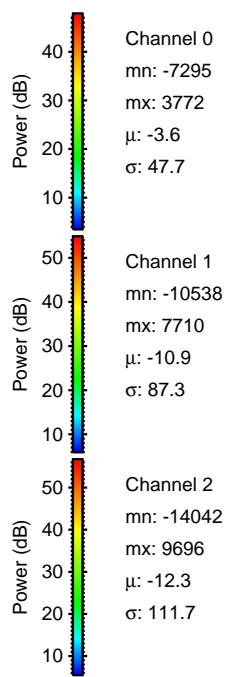
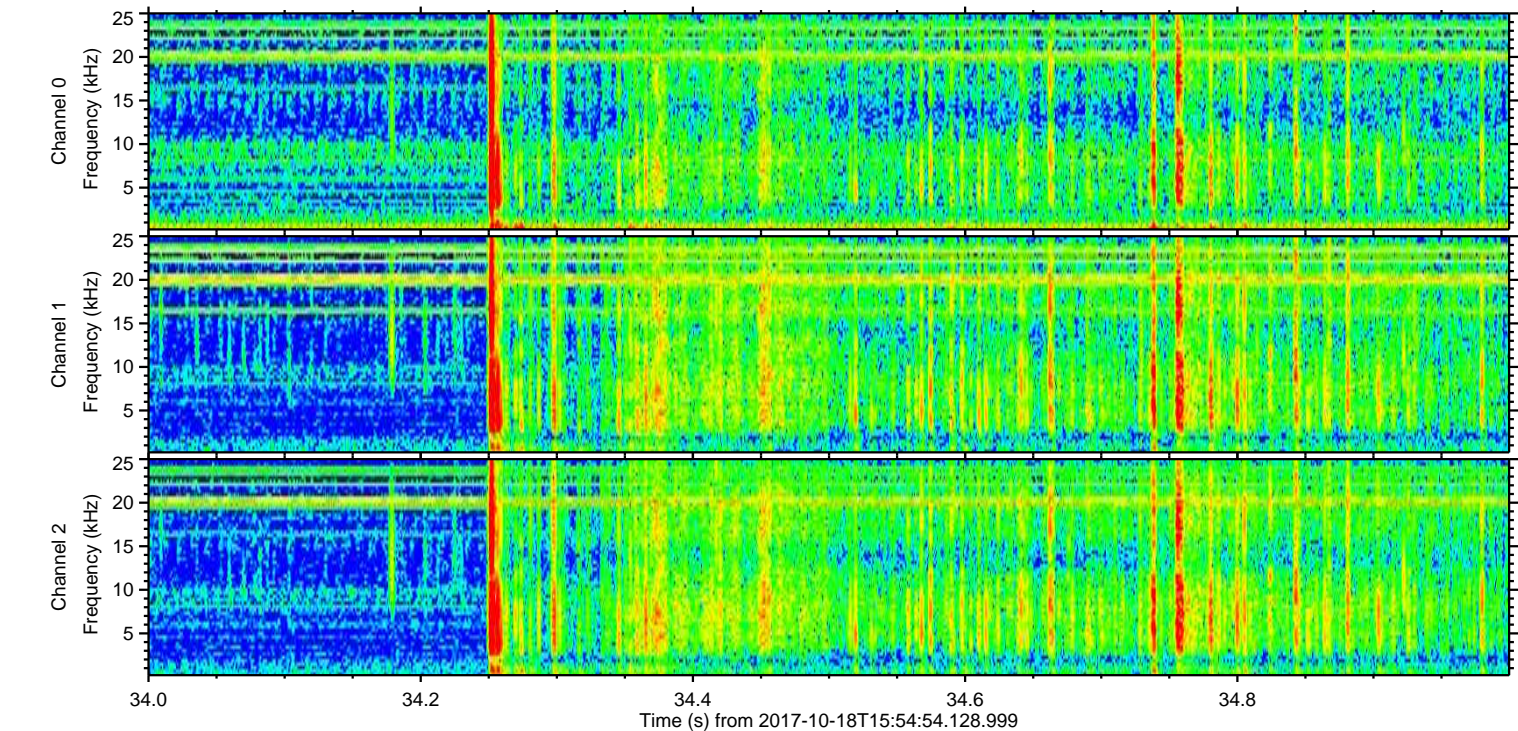
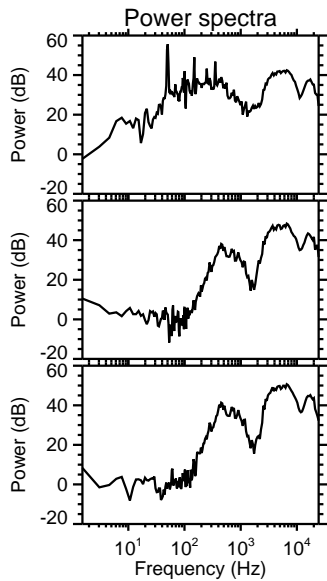
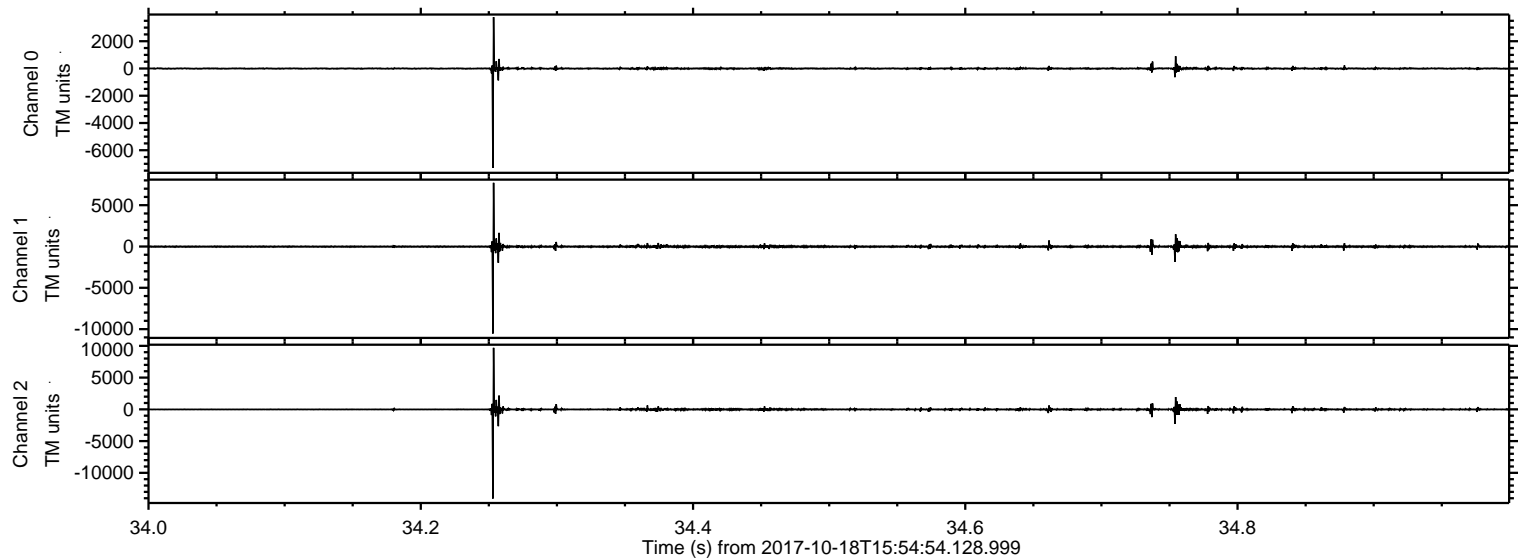

ELMAVAN 3D WAVEFORMS (Measured data sampled at 50 kHz) 51000 packets of 144 samples from 2017-10-18T15:54:54.128.999. Part 111/147

Processed Wed Oct 18 18:03:21 2017 by ELM ver.2012-10-06 from 001__elm20171018_155453__dat00.bin

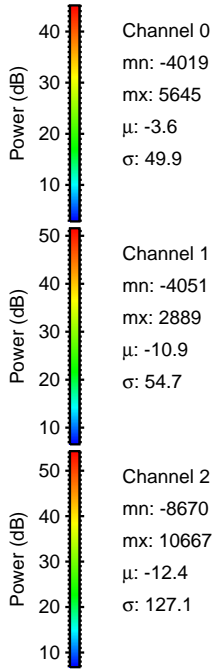
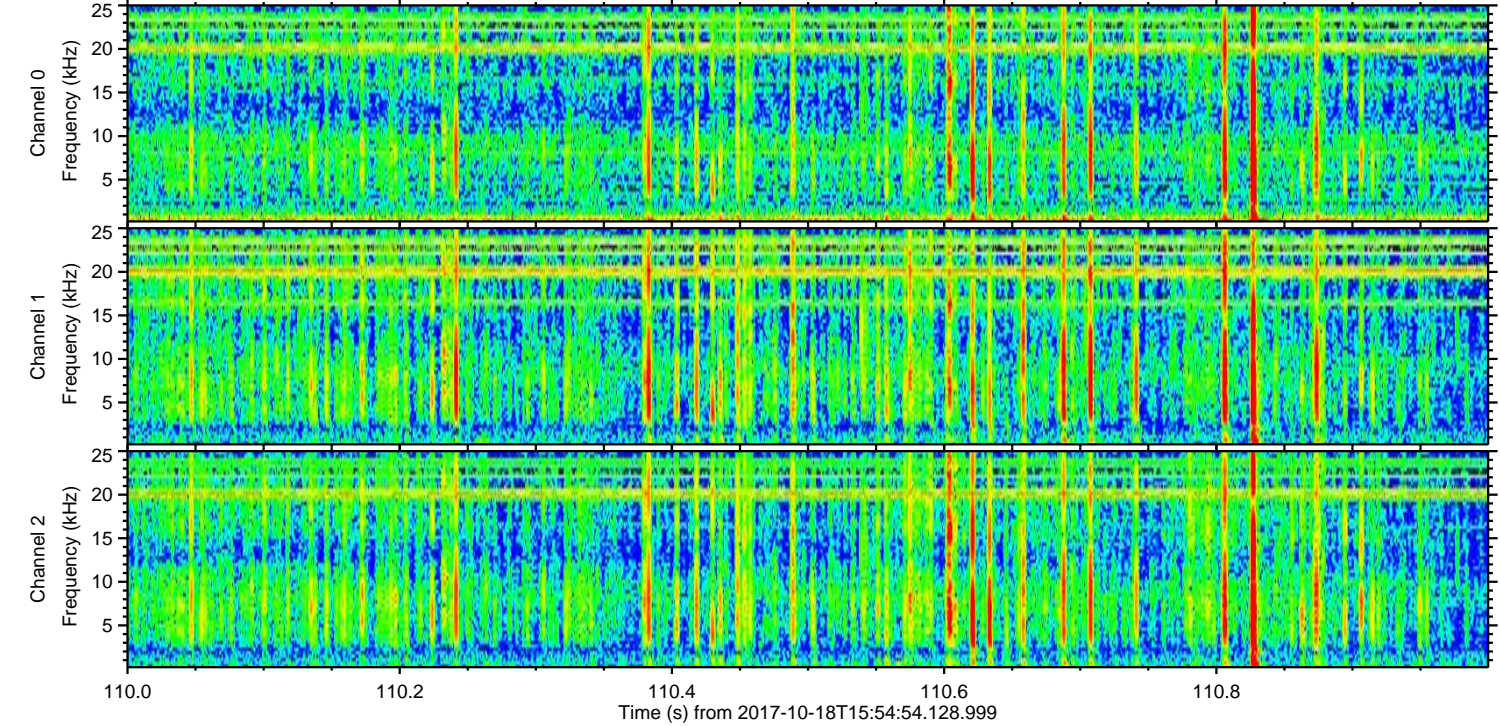
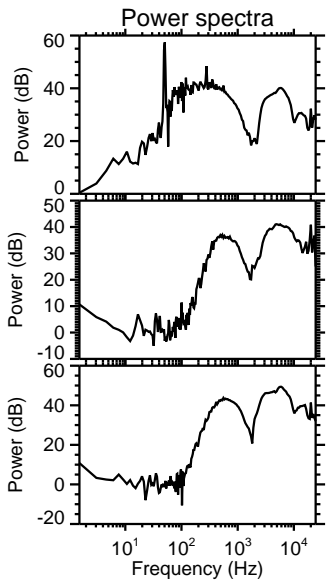
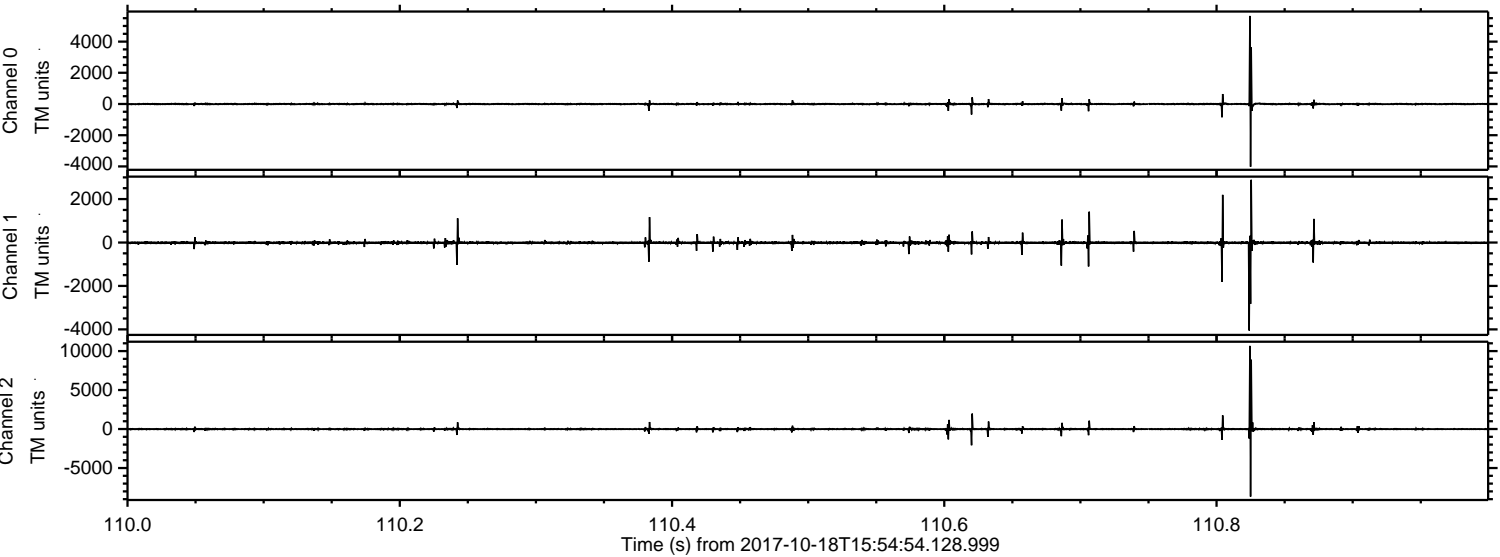

Processed Wed Oct 18 18:03:22 2017 by ELM ver.2012-10-06 from 001__elm20171018_155453__dat00.bin

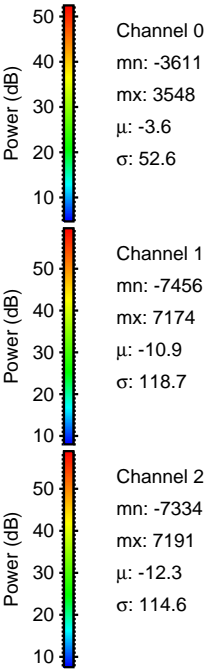
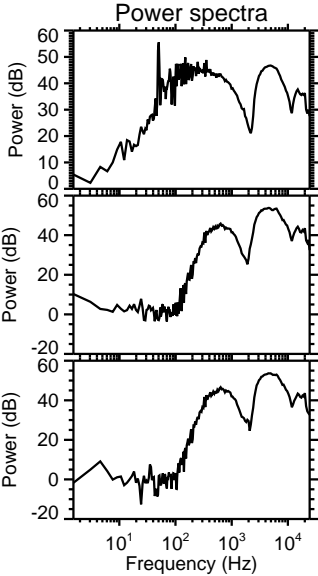
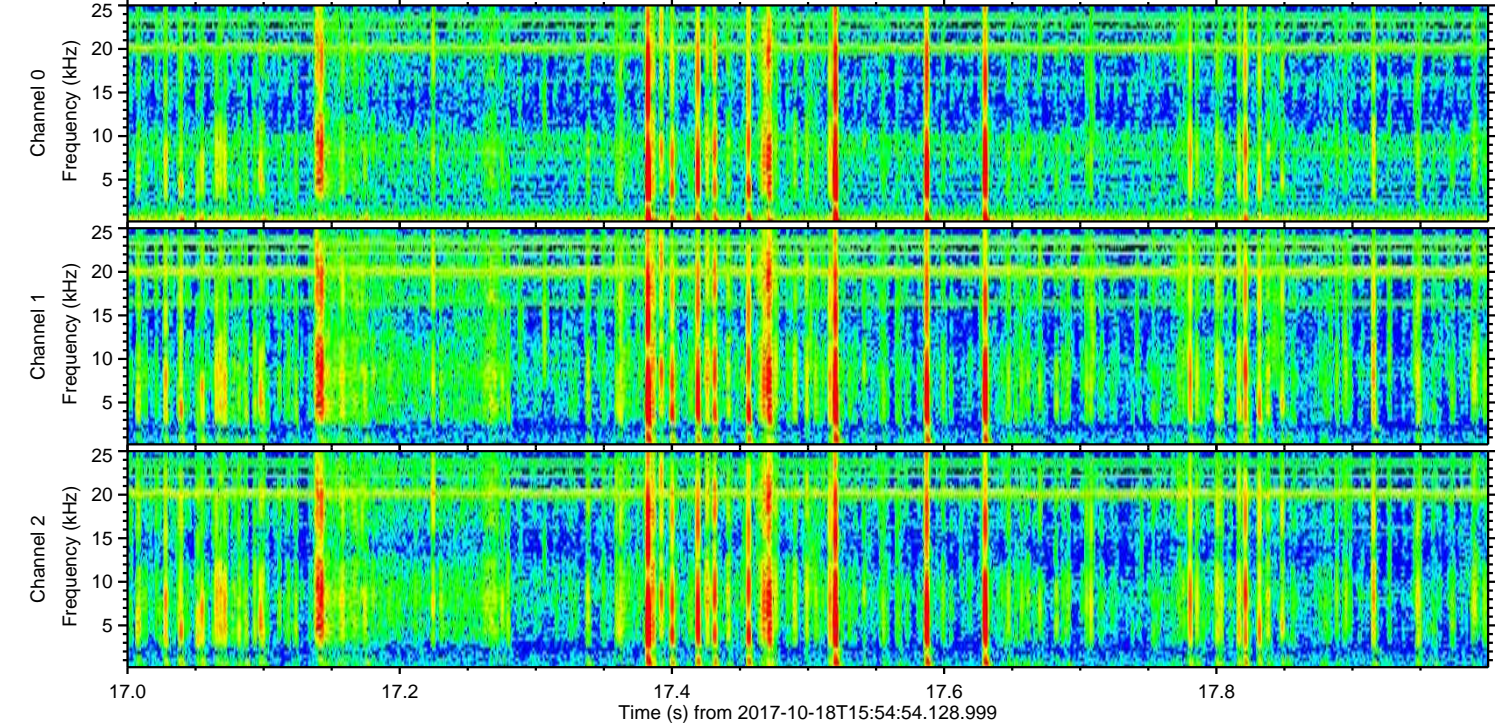
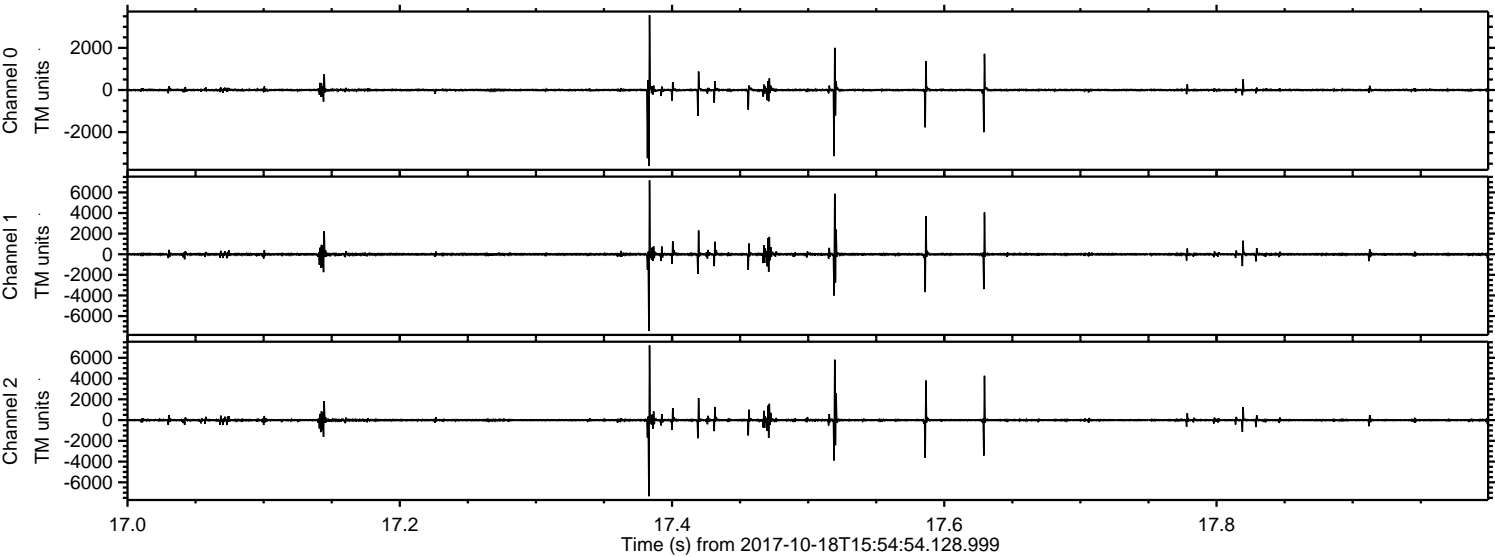

ELMAVAN 3D WAVEFORMS (Measured data sampled at 50 kHz) 51000 packets of 144 samples from 2017-10-18T15:54:54.128.999. Part 127/147

Processed Wed Oct 18 18:03:23 2017 by ELM ver.2012-10-06 from 001__elm20171018_155453__dat00.bin

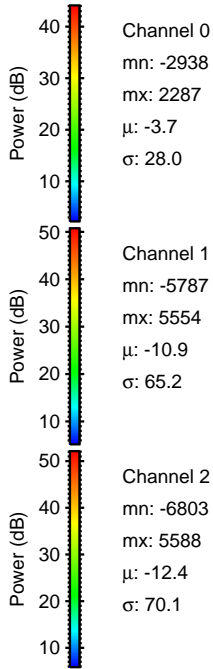
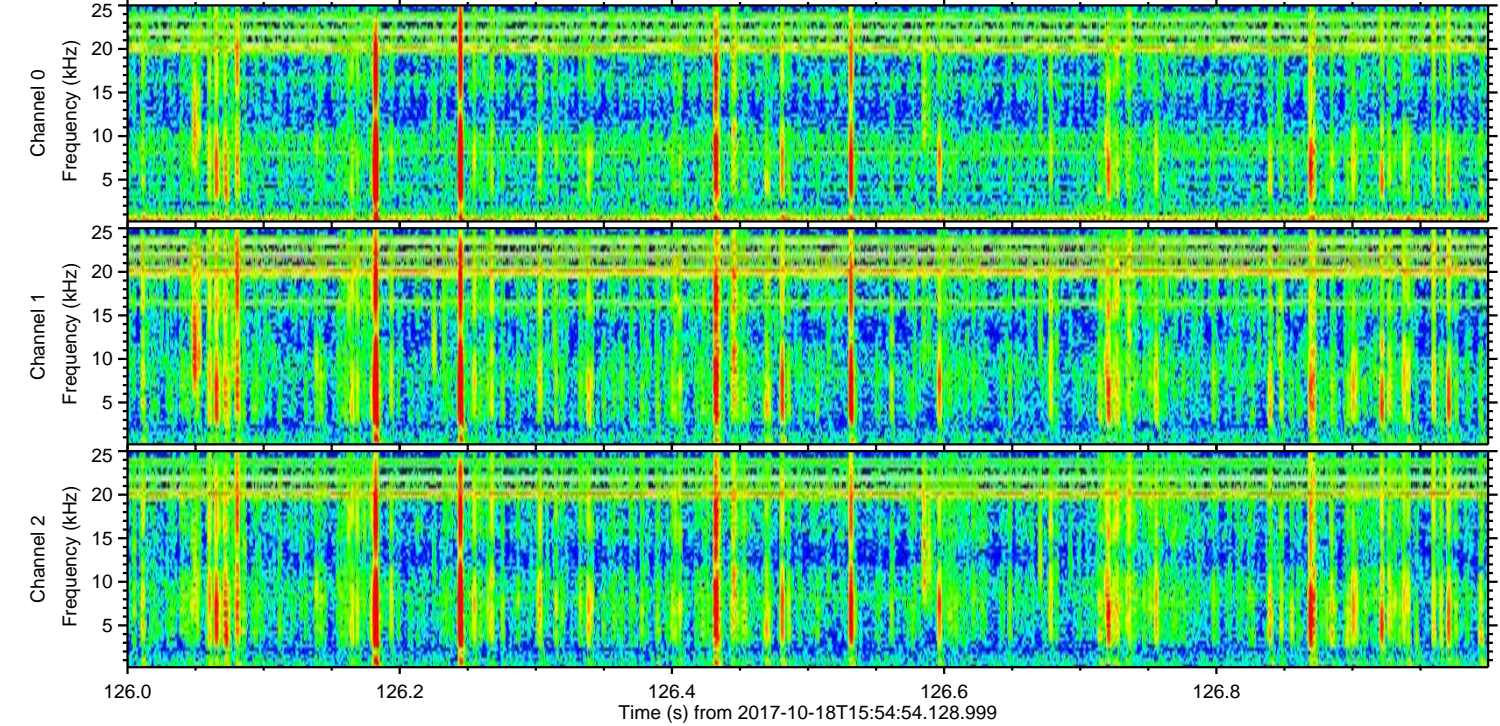
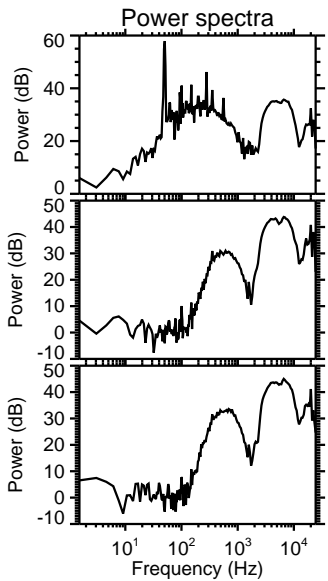
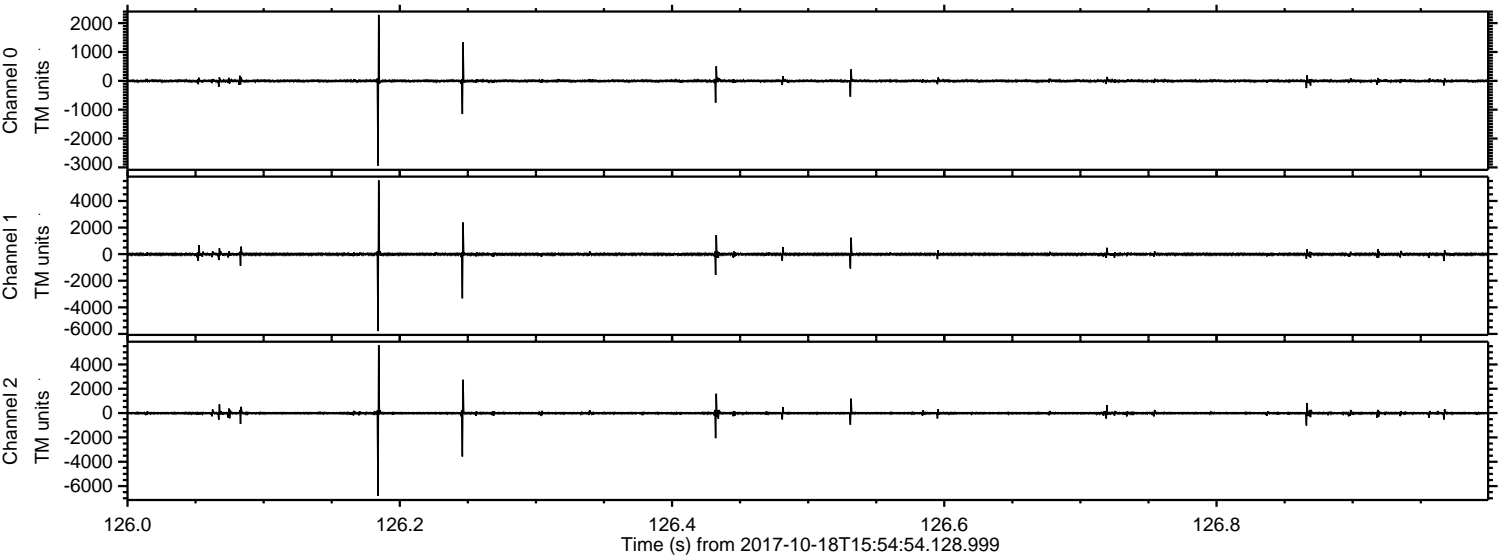

Processed Wed Oct 18 18:03:23 2017 by ELM ver.2012-10-06 from 001__elm20171018_155453__dat00.bin

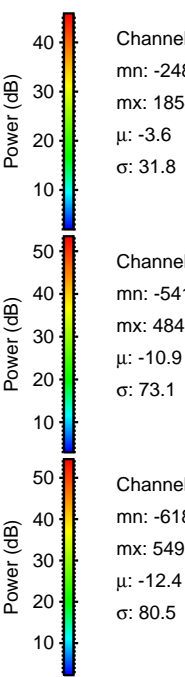
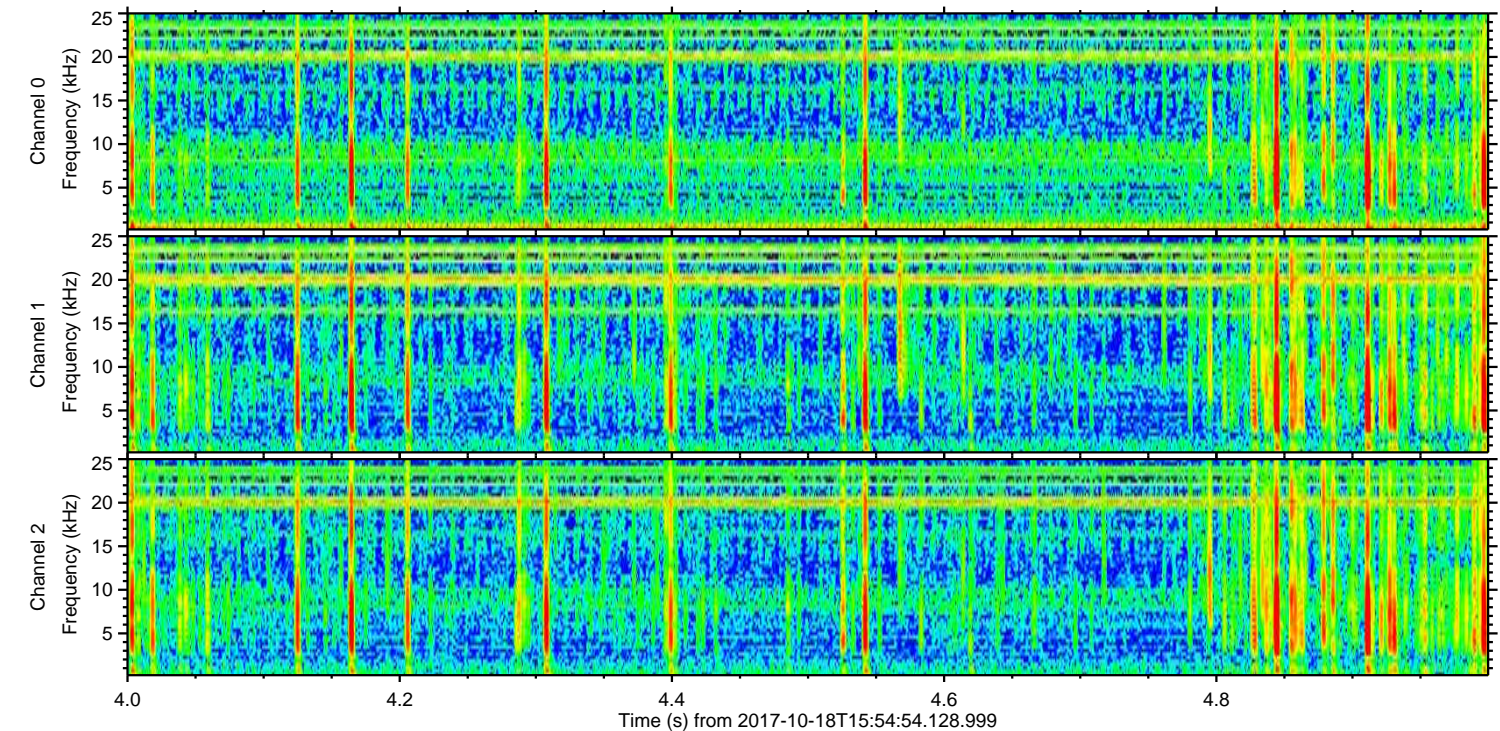
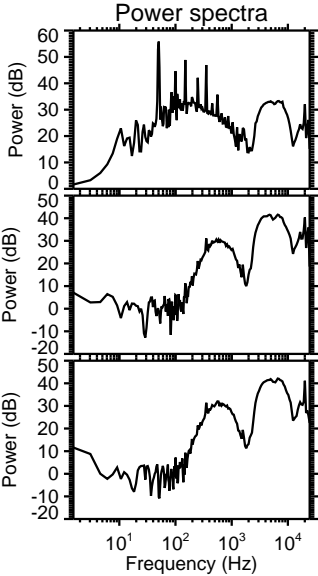
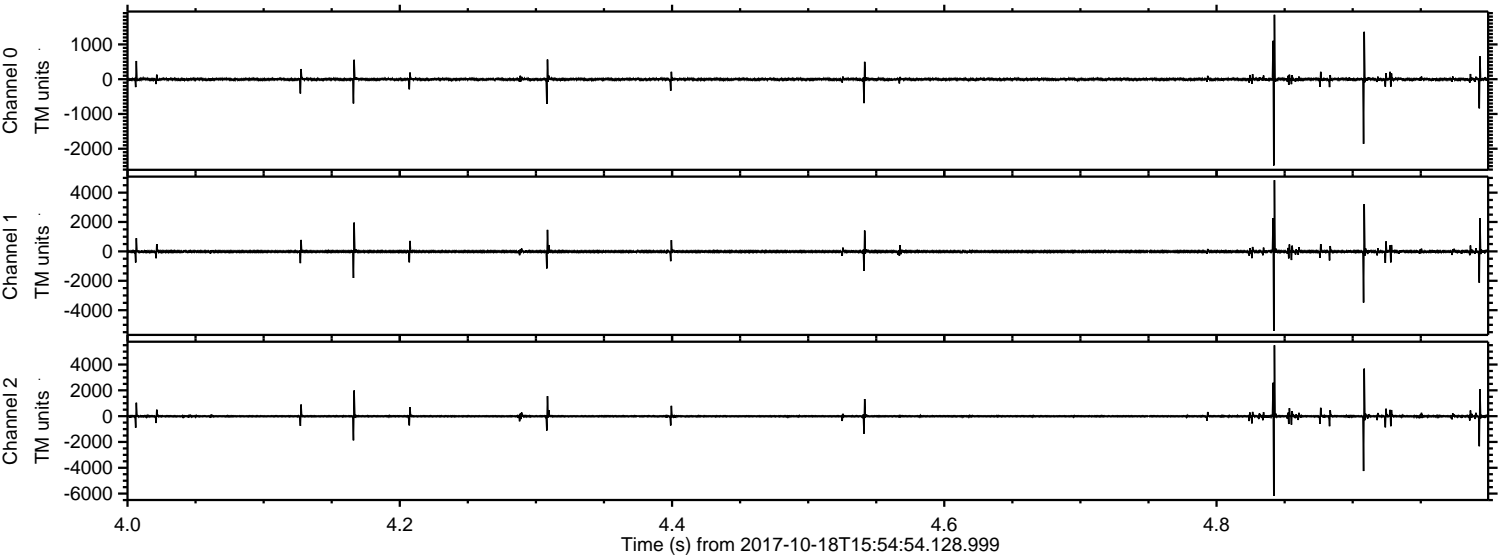

ELMAVAN 3D WAVEFORMS (Measured data sampled at 50 kHz) 51000 packets of 144 samples from 2017-10-18T15:54:54.128.999. Part 108/147

Processed Wed Oct 18 18:03:24 2017 by ELM ver.2012-10-06 from 001__elm20171018_155453__dat00.bin

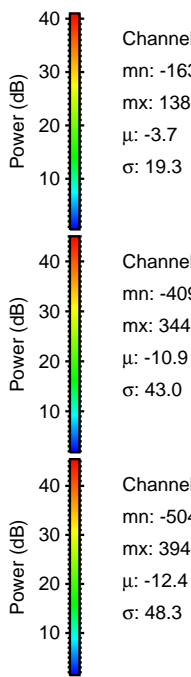
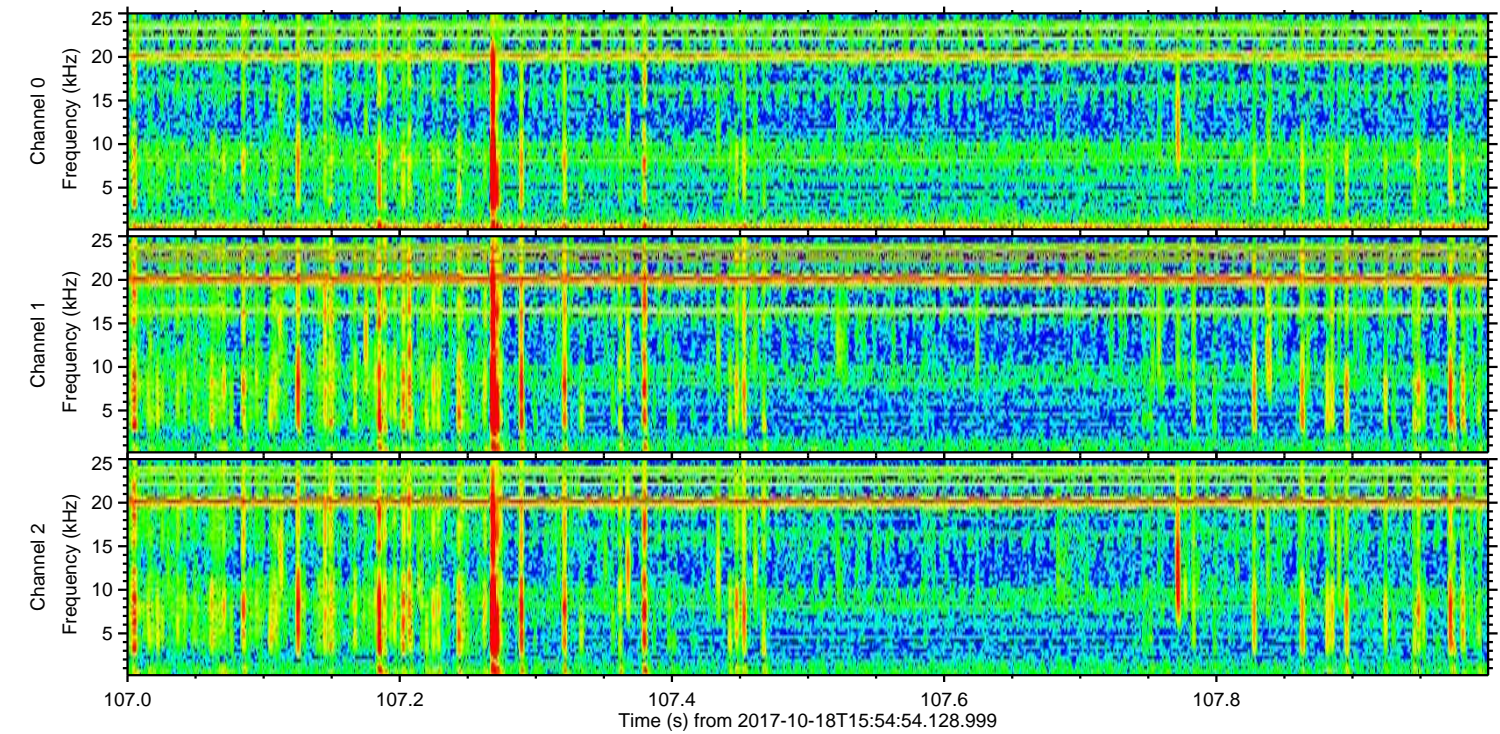
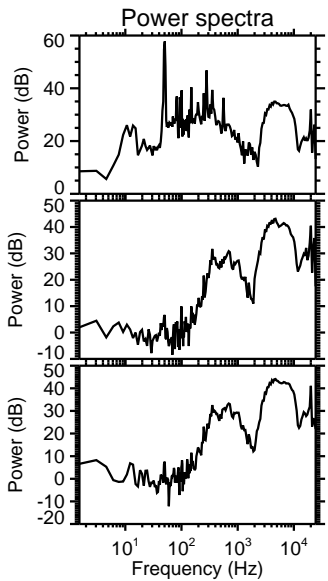
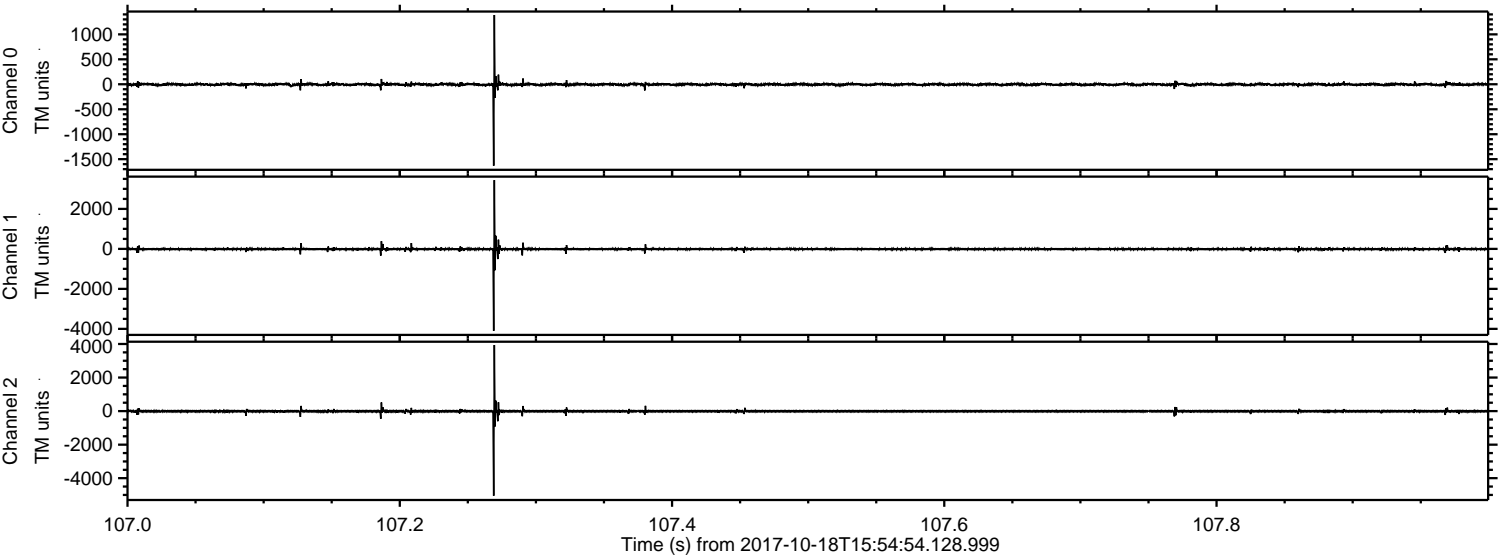

Processed Wed Oct 18 18:03:25 2017 by ELM ver.2012-10-06 from 001__elm20171018_155453__dat00.bin

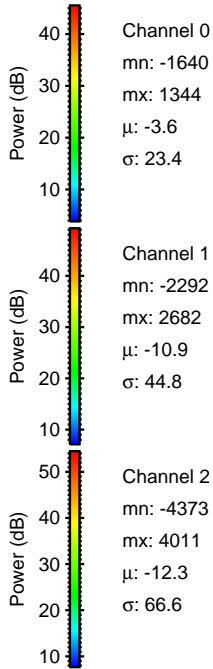
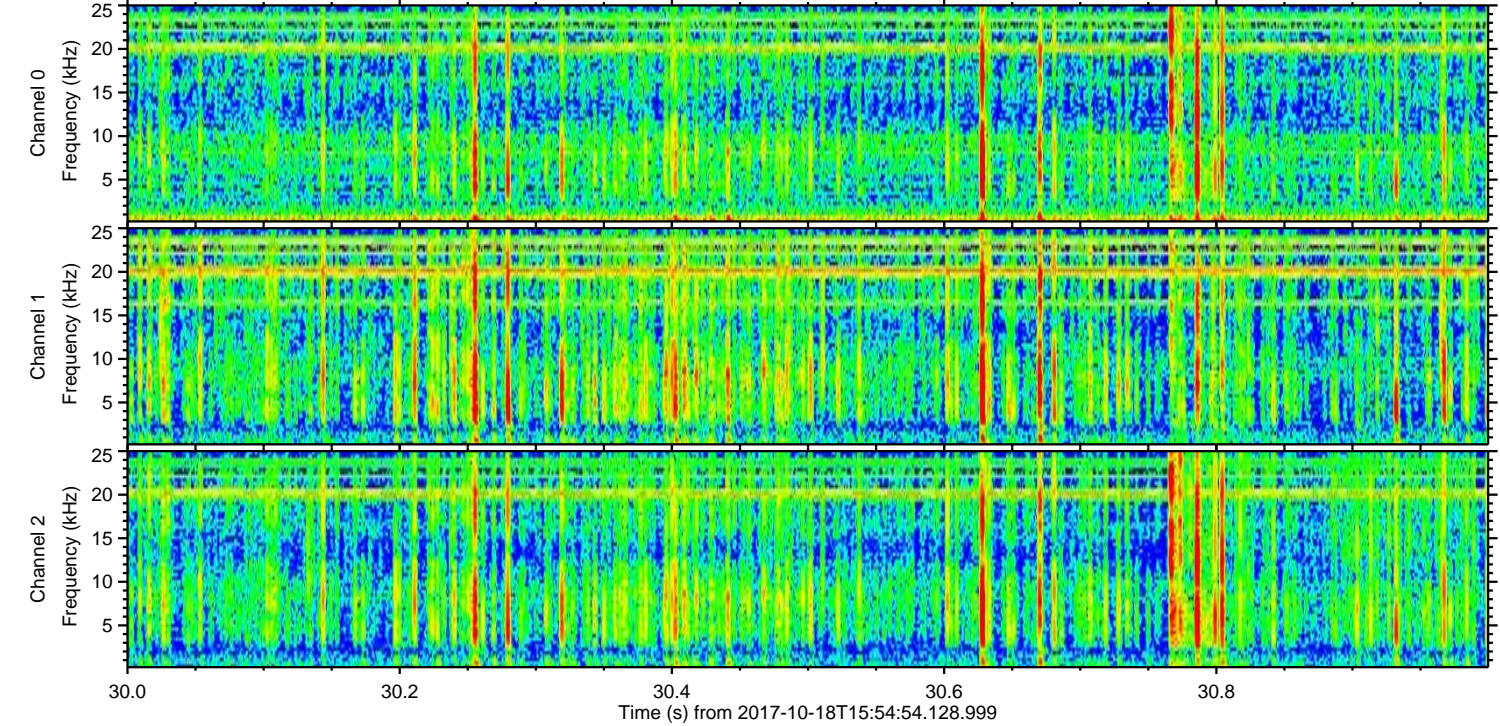
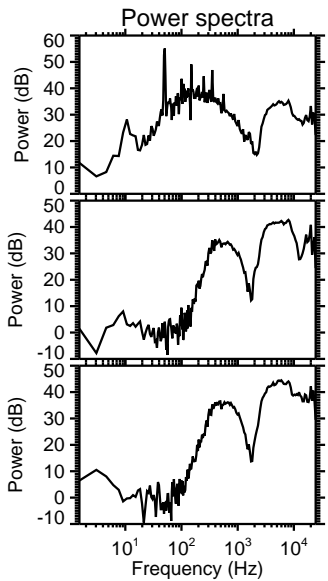
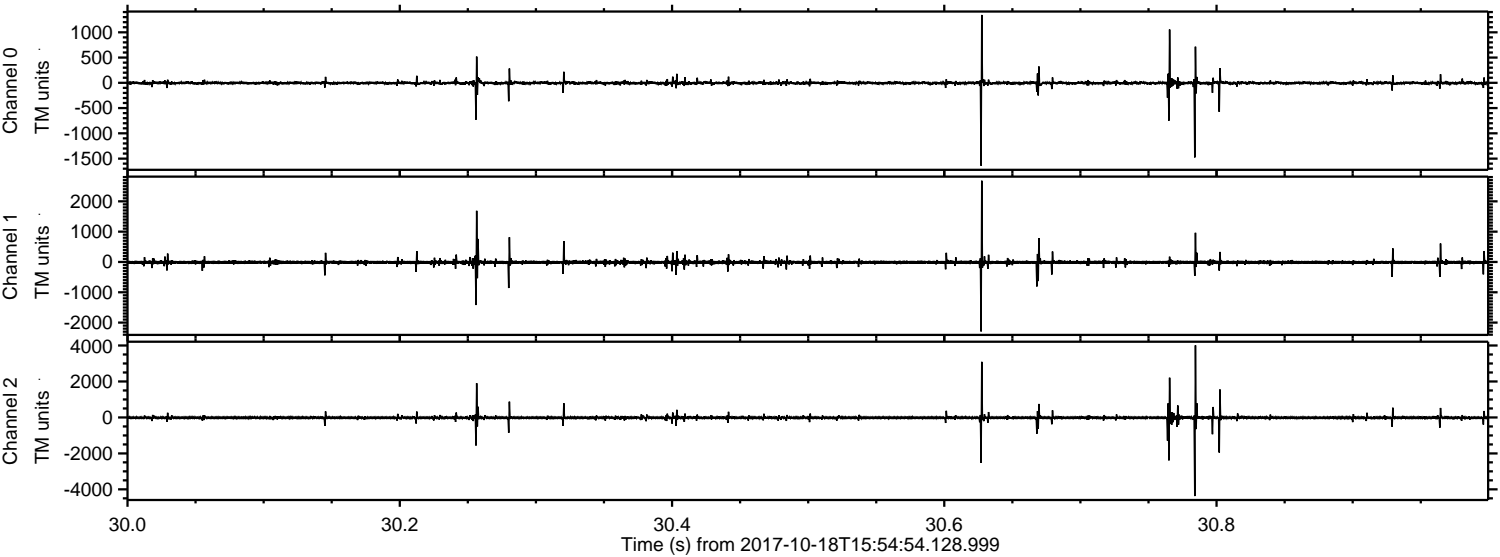

Processed Wed Oct 18 18:03:26 2017 by ELM ver.2012-10-06 from 001__elm20171018_155453__dat00.bin

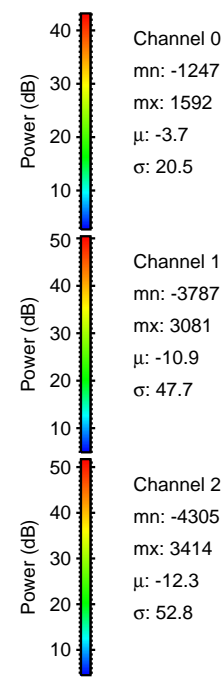
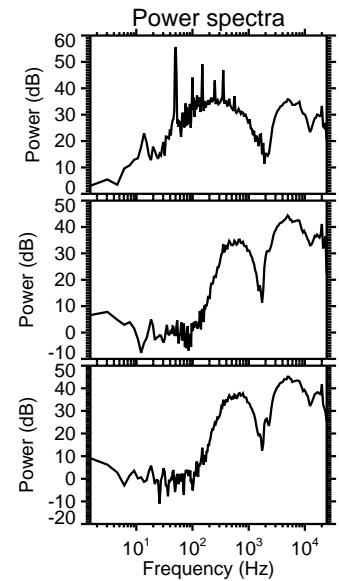
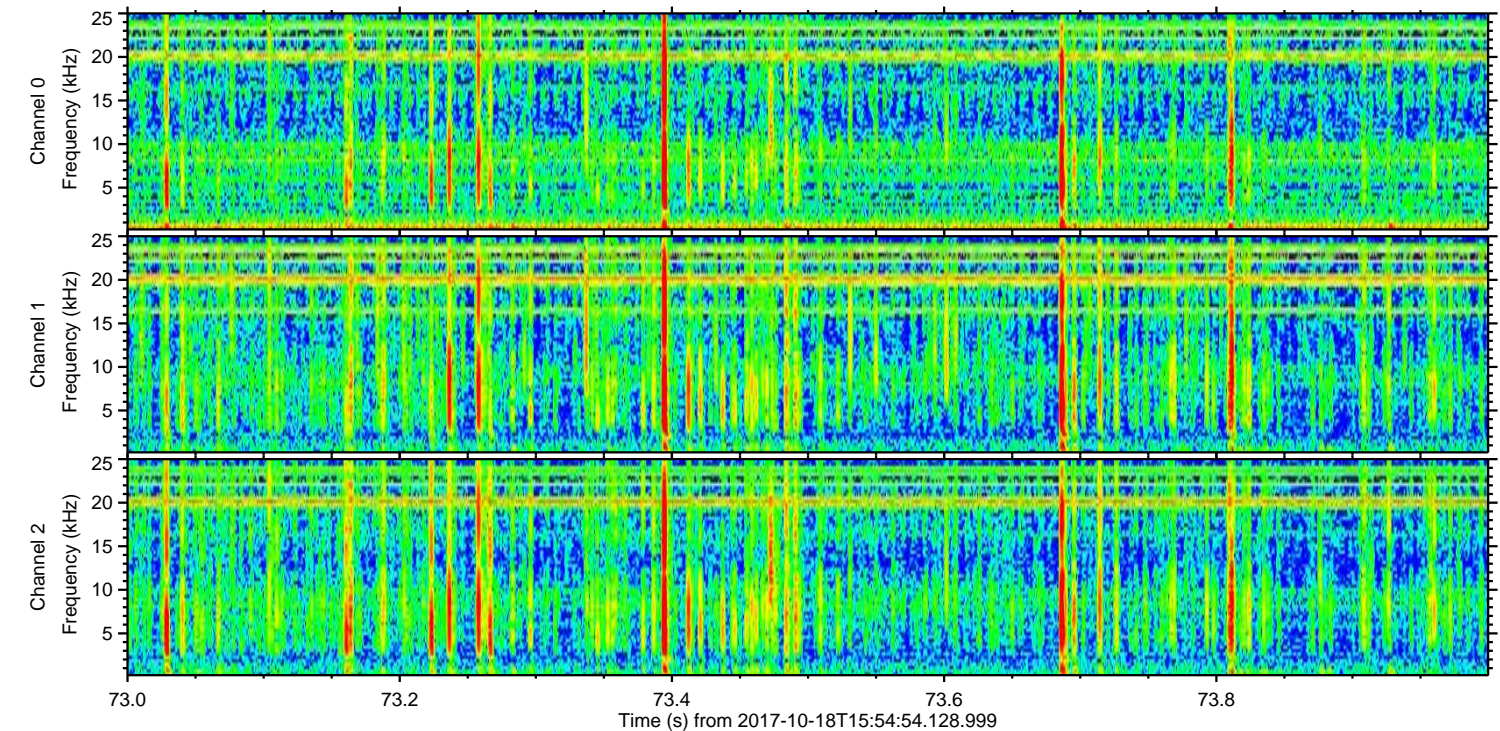
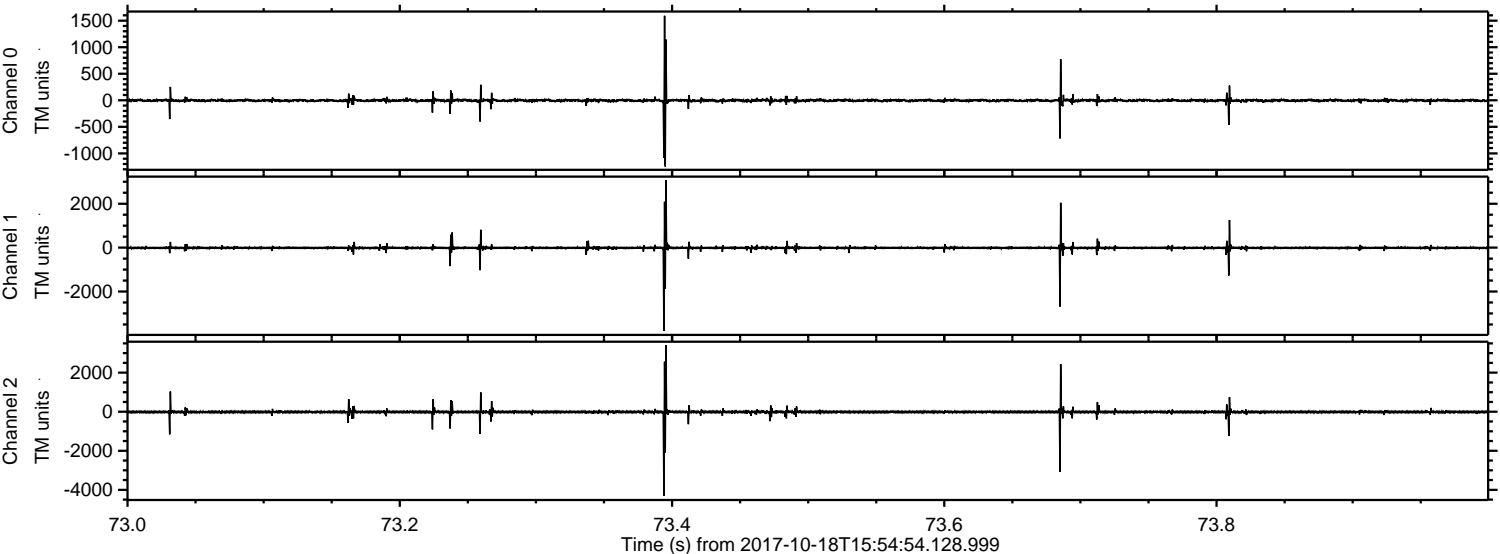

Channel 0
mn: -1247
mx: 1592
 μ : -3.7
 σ : 20.5

Channel 1
mn: -3787
mx: 3081
 μ : -10.9
 σ : 47.7

Channel 2
mn: -4305
mx: 3414
 μ : -12.3
 σ : 52.8

Processed Wed Oct 18 18:03:27 2017 by ELM ver.2012-10-06 from 001__elm20171018_155453__dat00.bin

