

ELMAVAN 3D WAVEFORMS (Measured data sampled at 50 kHz) 50999 packets of 144 samples from 2017-10-18T14:44:51.028.000.

Processed Wed Oct 18 16:52:35 2017 by ELM ver.2012-10-06 from 001__elm20171018_144450__dat00.bin

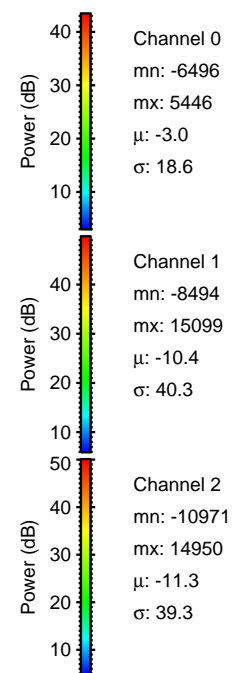

Processed Wed Oct 18 16:52:45 2017 by ELM ver.2012-10-06 from 001__elm20171018_144450__dat00.bin

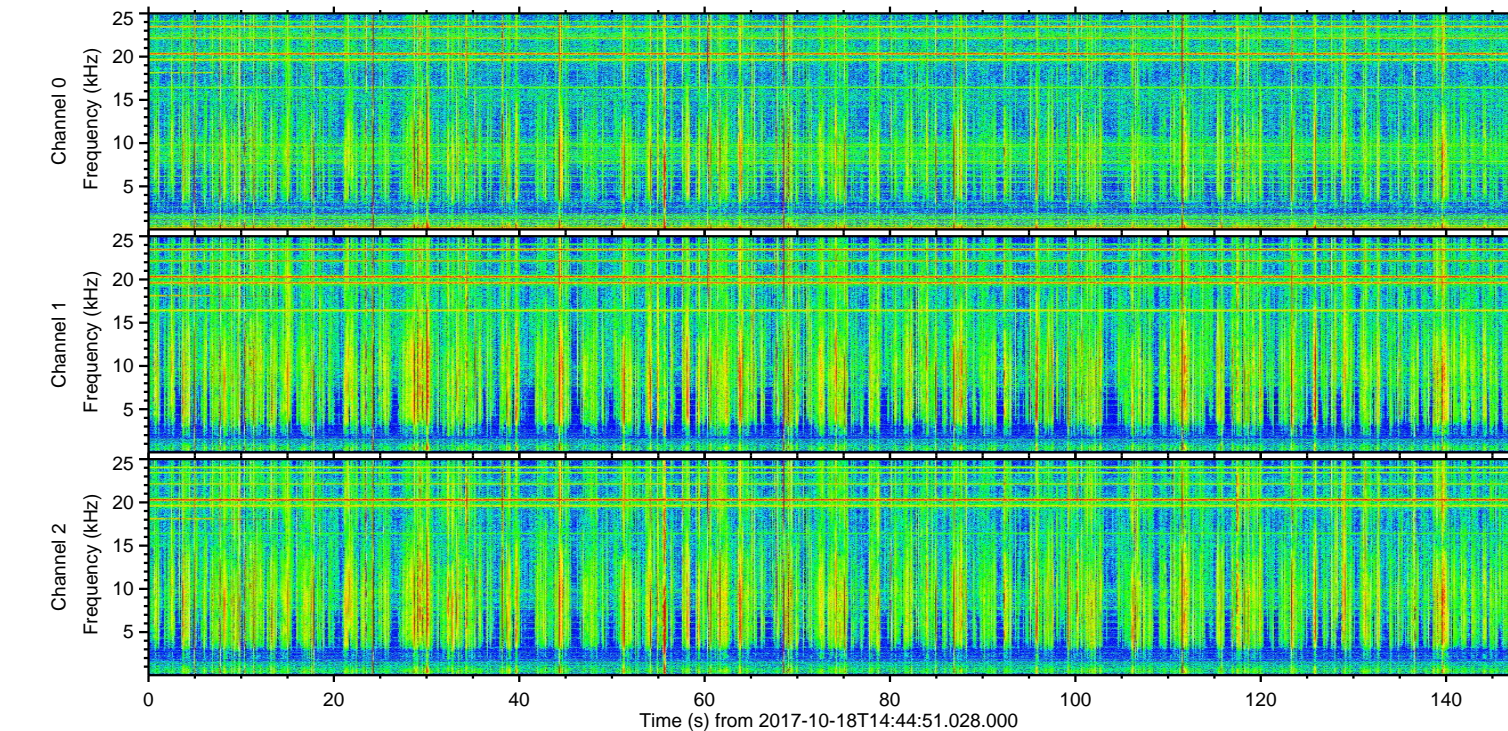
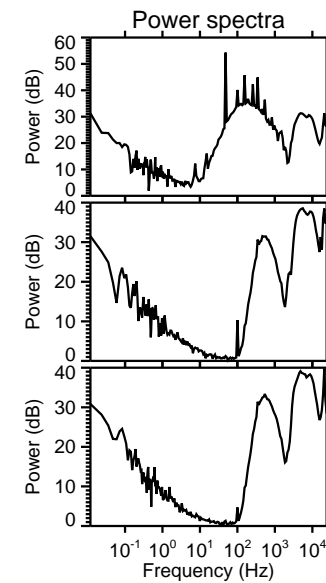
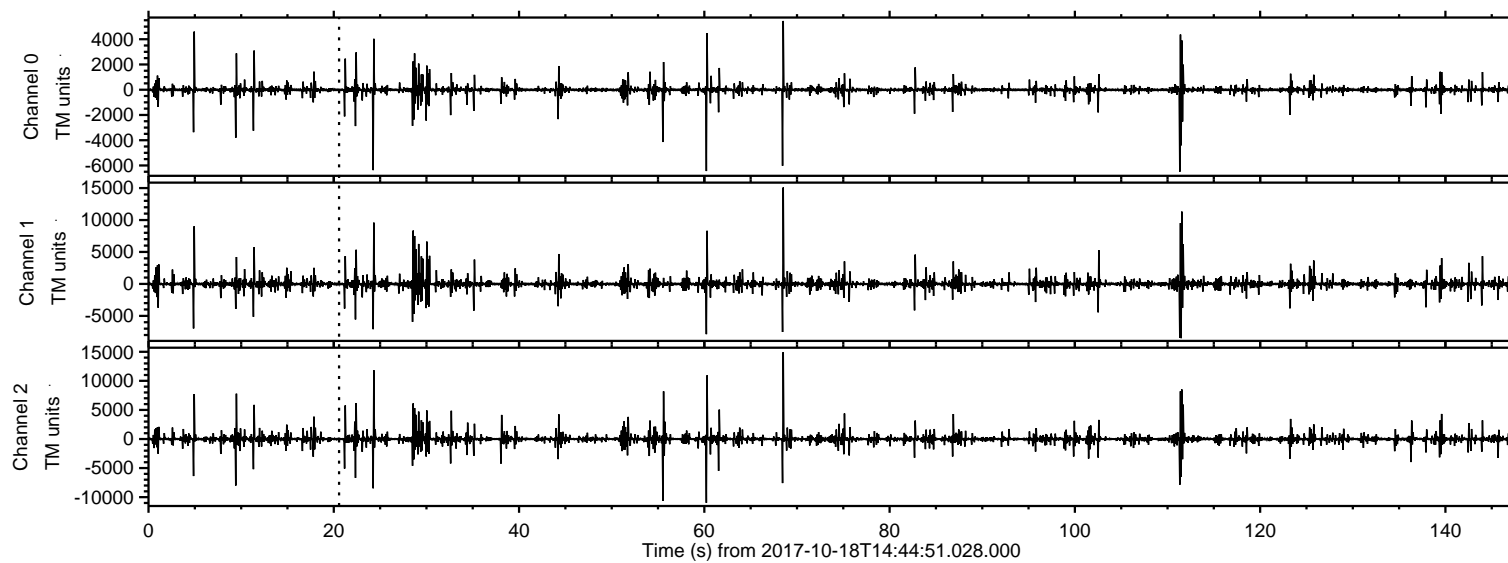
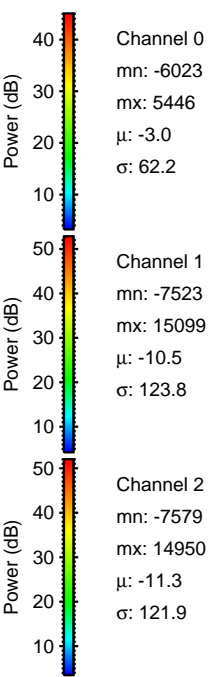
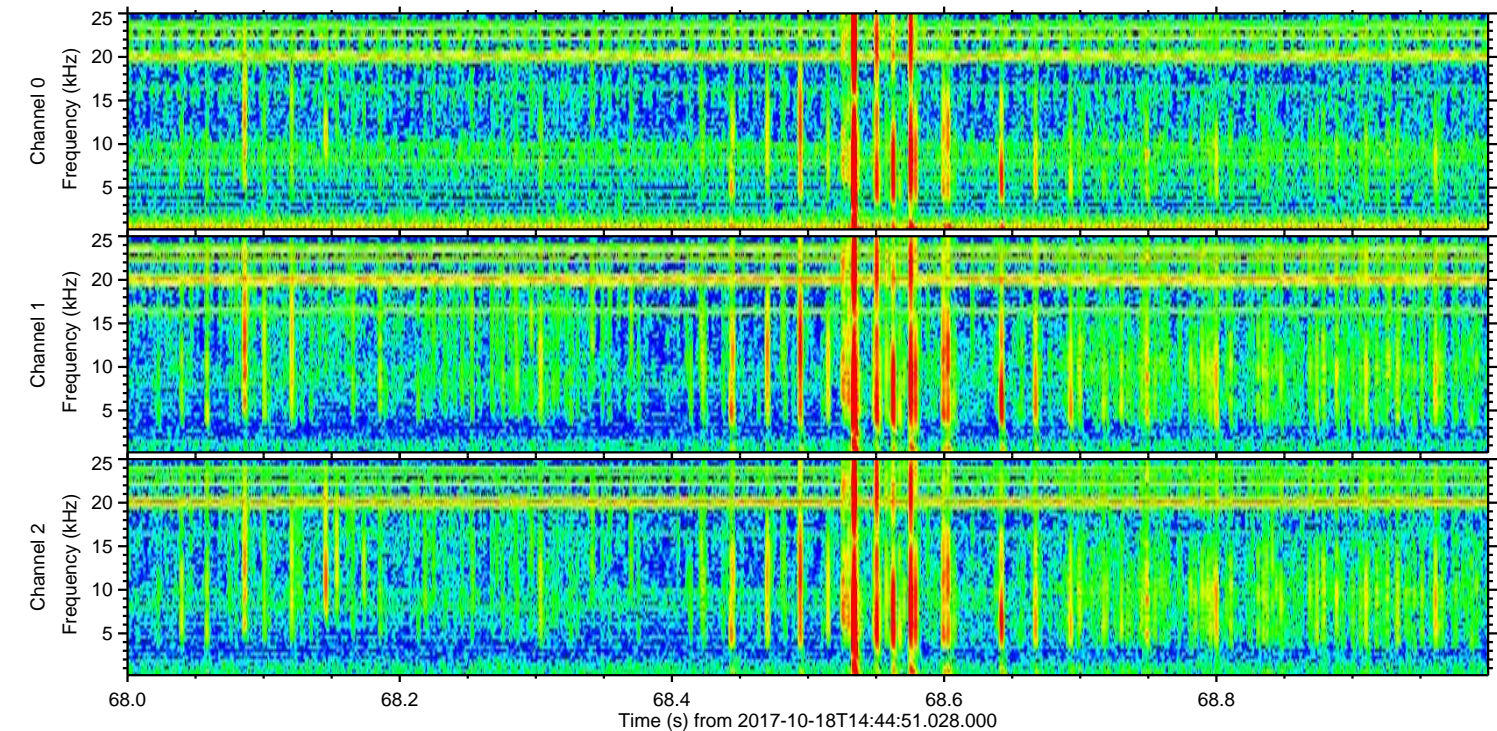
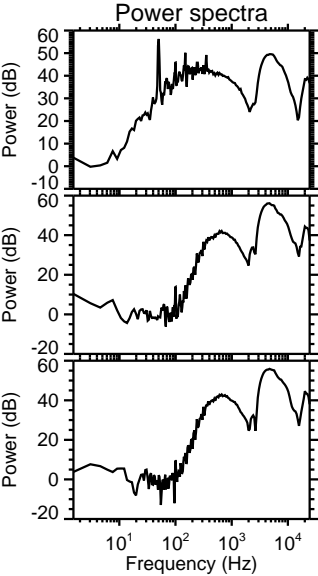
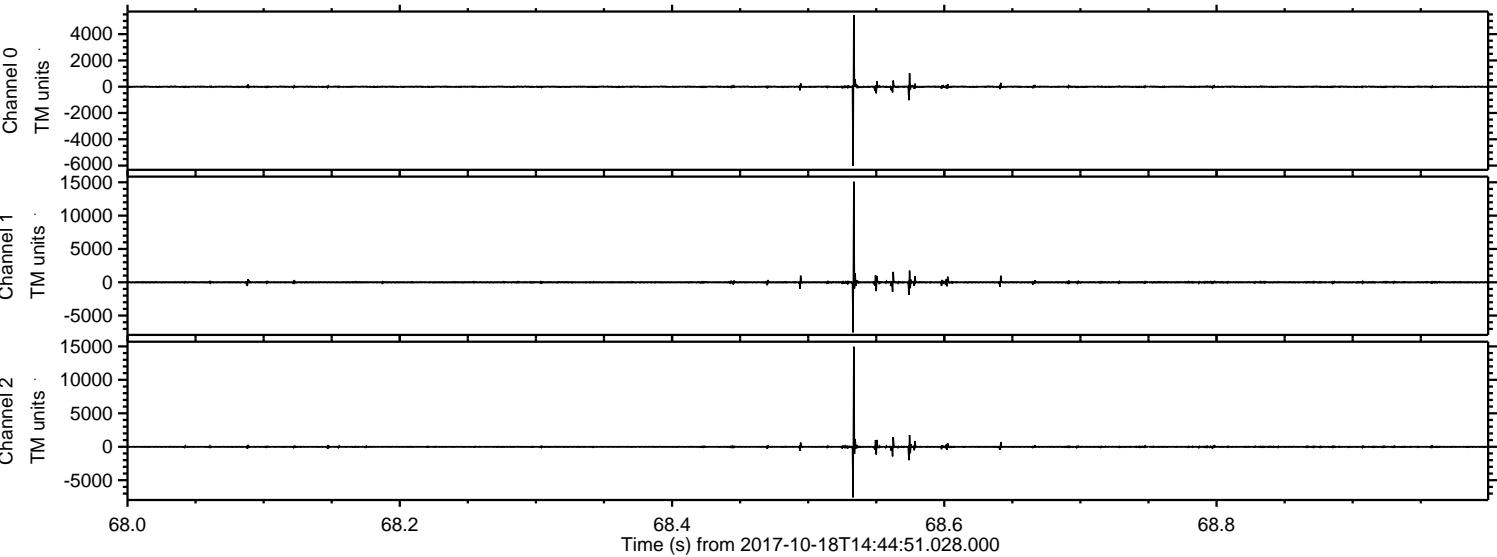

Processed Wed Oct 18 16:52:46 2017 by ELM ver.2012-10-06 from 001__elm20171018_144450__dat00.bin

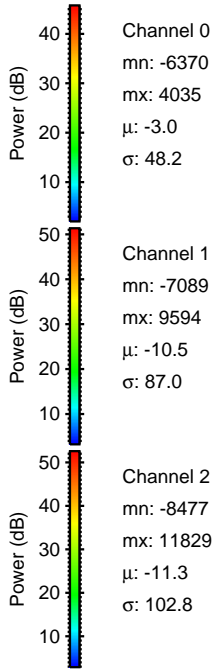
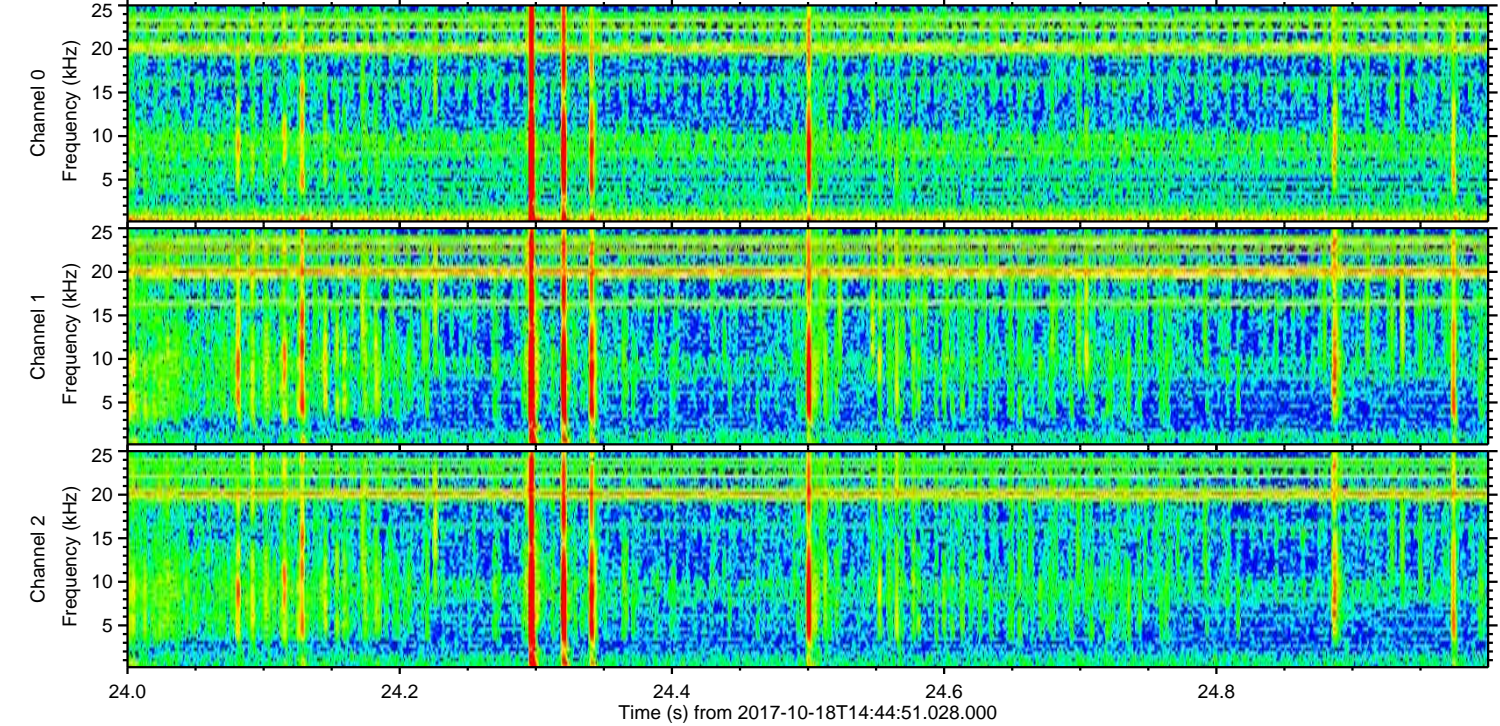
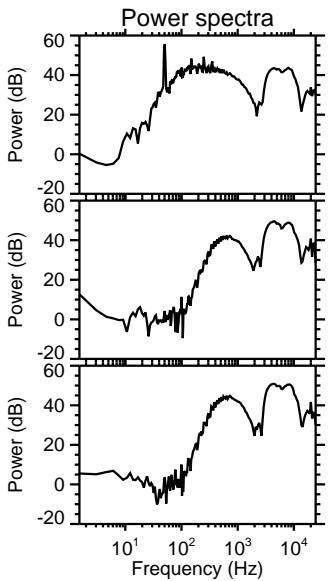
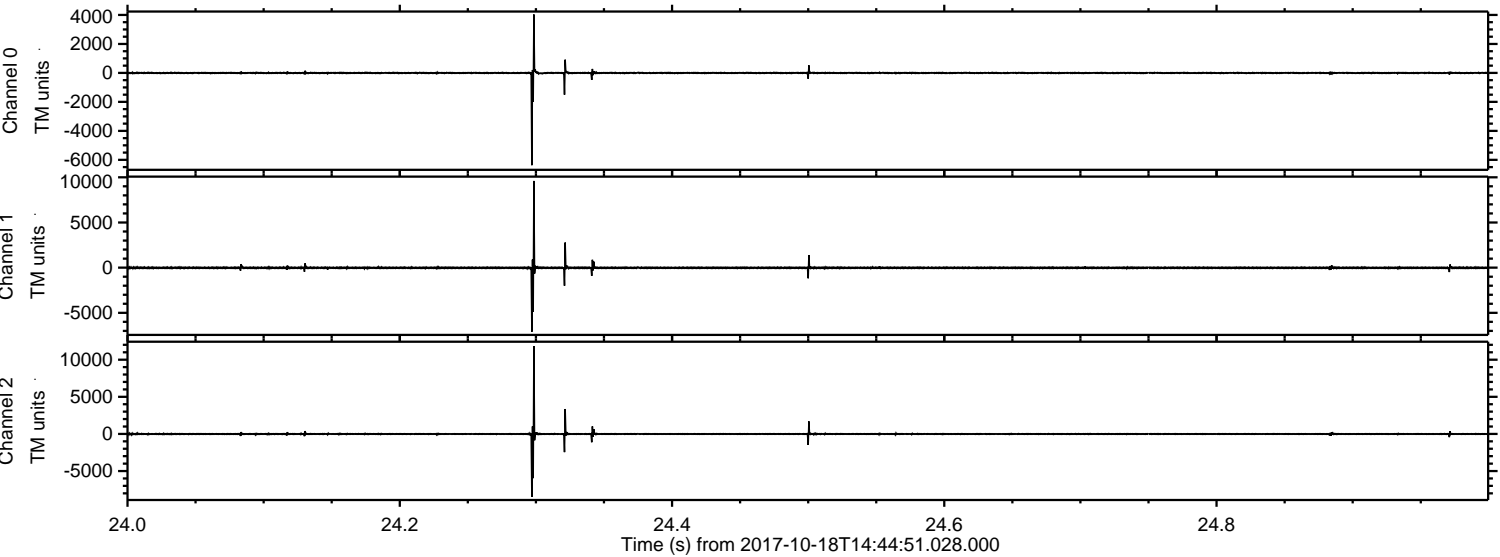

Channel 0
mn: -6370
mx: 4035
 μ : -3.0
 σ : 48.2

Channel 1
mn: -7089
mx: 9594
 μ : -10.5
 σ : 87.0

Channel 2
mn: -8477
mx: 11829
 μ : -11.3
 σ : 102.8

ELMAVAN 3D WAVEFORMS (Measured data sampled at 50 kHz) 50999 packets of 144 samples from 2017-10-18T14:44:51.028.000. Part 112/147

Processed Wed Oct 18 16:52:46 2017 by ELM ver.2012-10-06 from 001__elm20171018_144450__dat00.bin

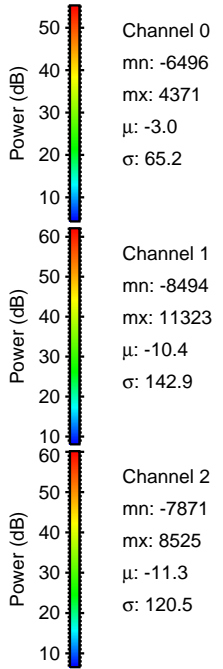
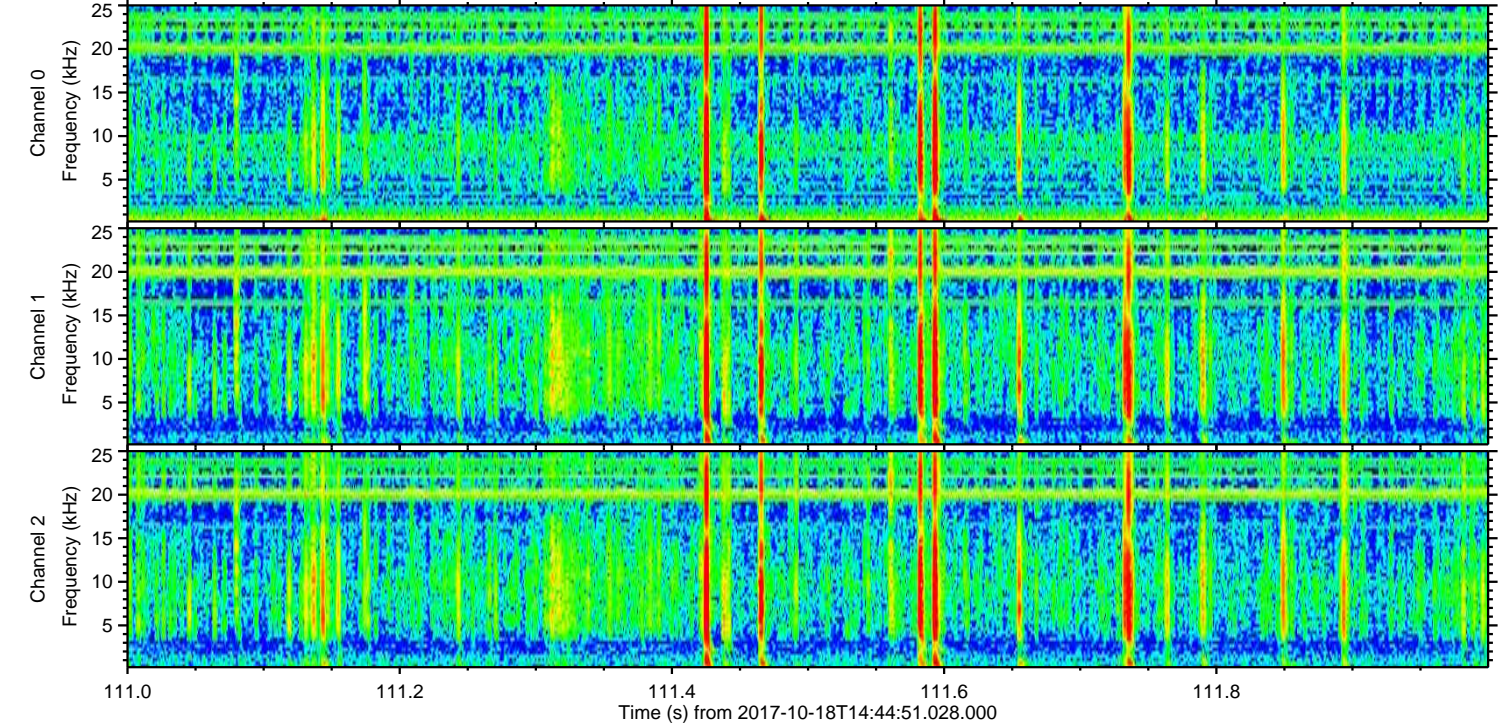
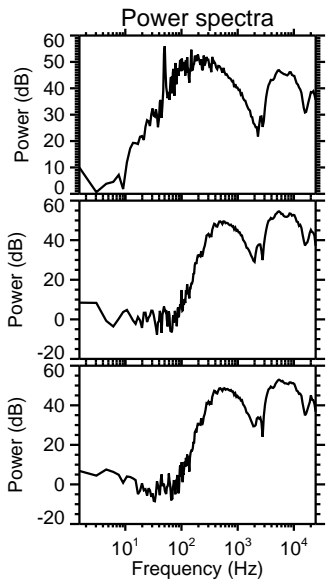
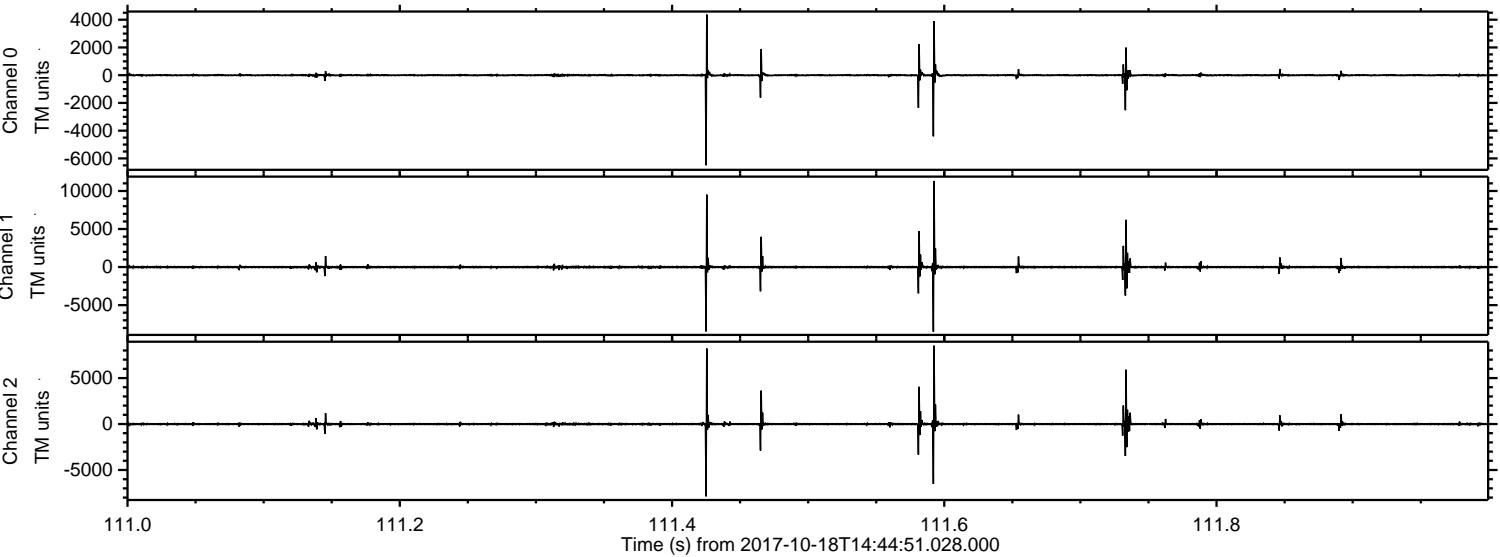

Processed Wed Oct 18 16:52:47 2017 by ELM ver.2012-10-06 from 001__elm20171018_144450__dat00.bin

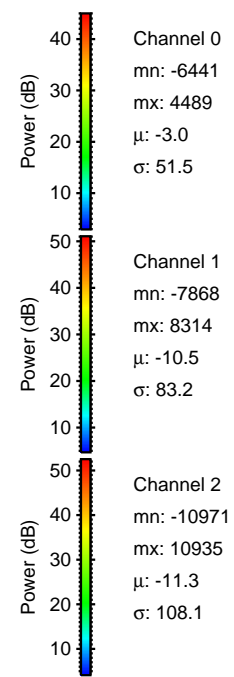
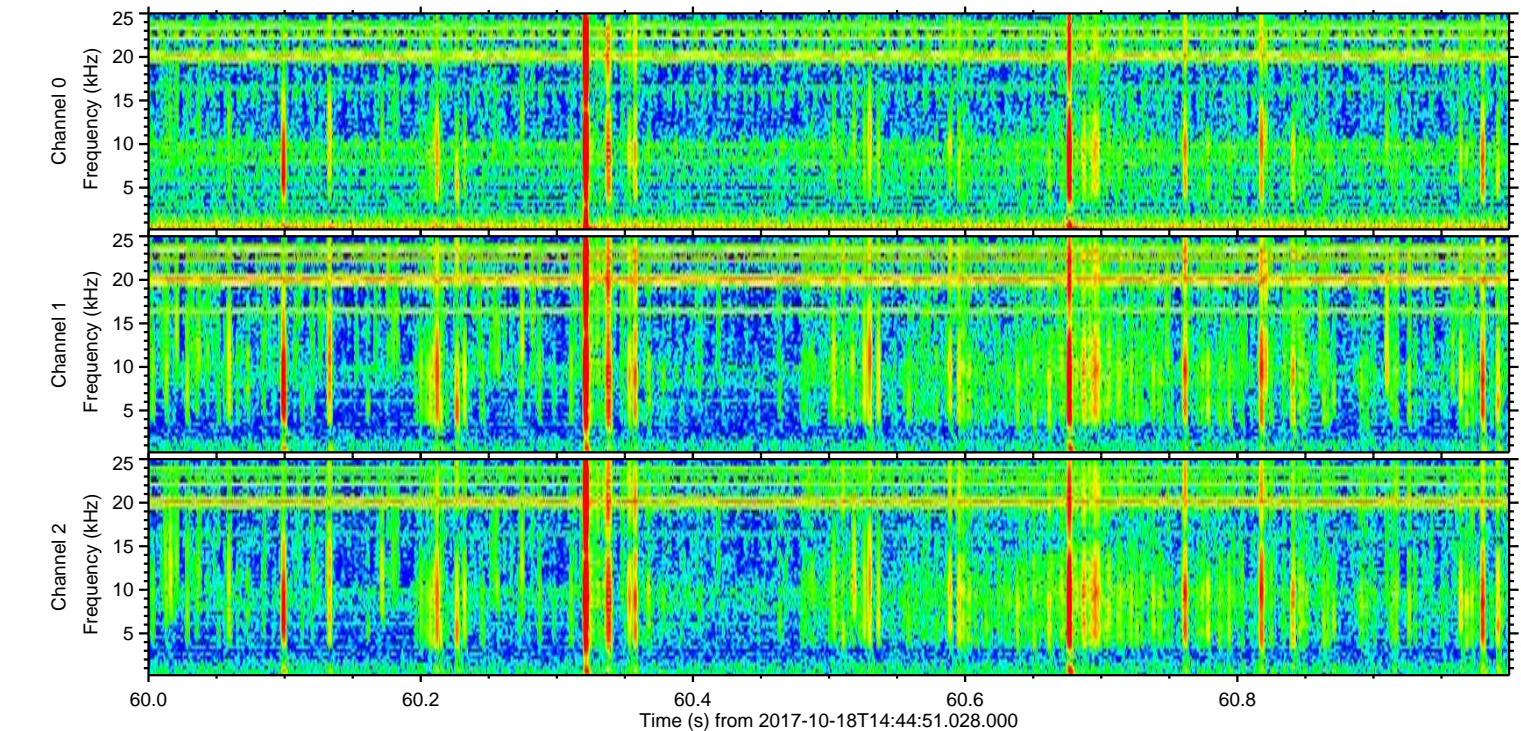
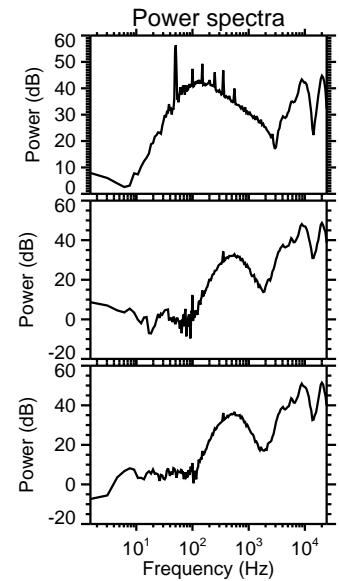
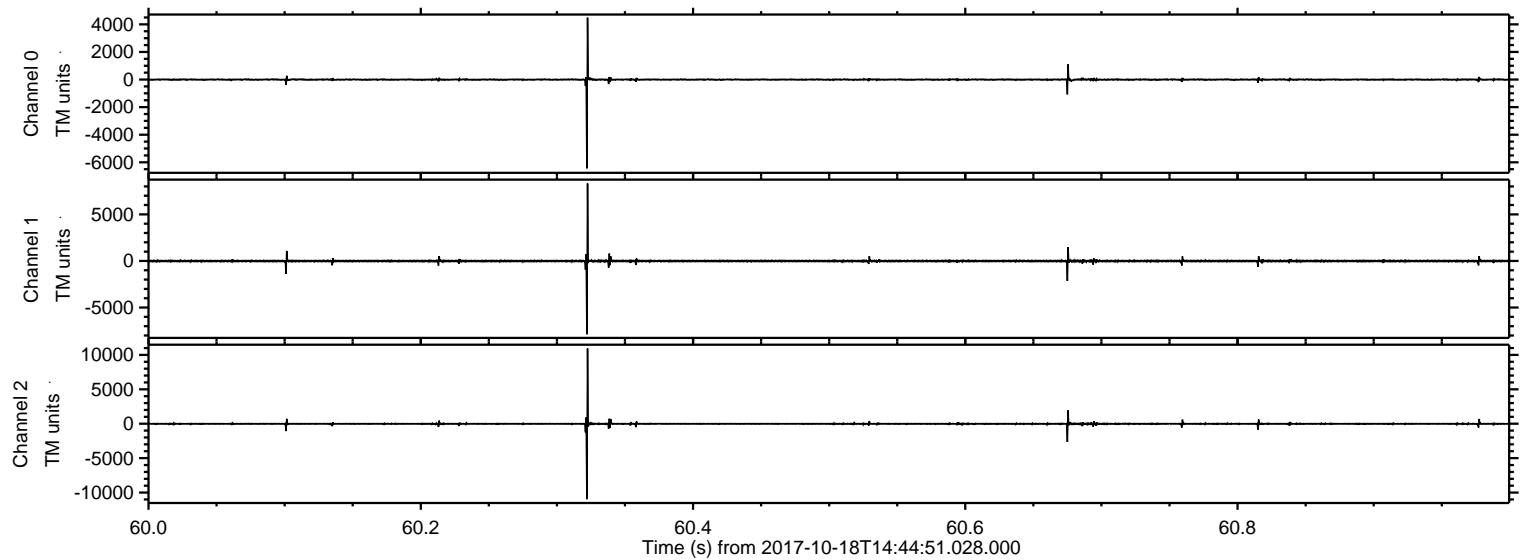

Processed Wed Oct 18 16:52:48 2017 by ELM ver.2012-10-06 from 001__elm20171018_144450__dat00.bin

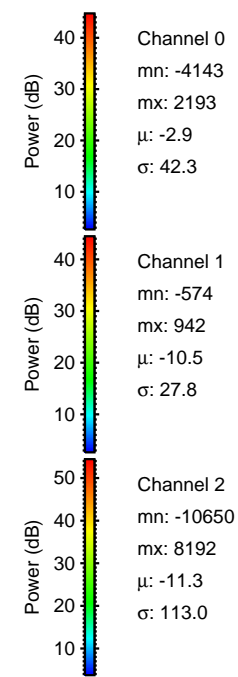
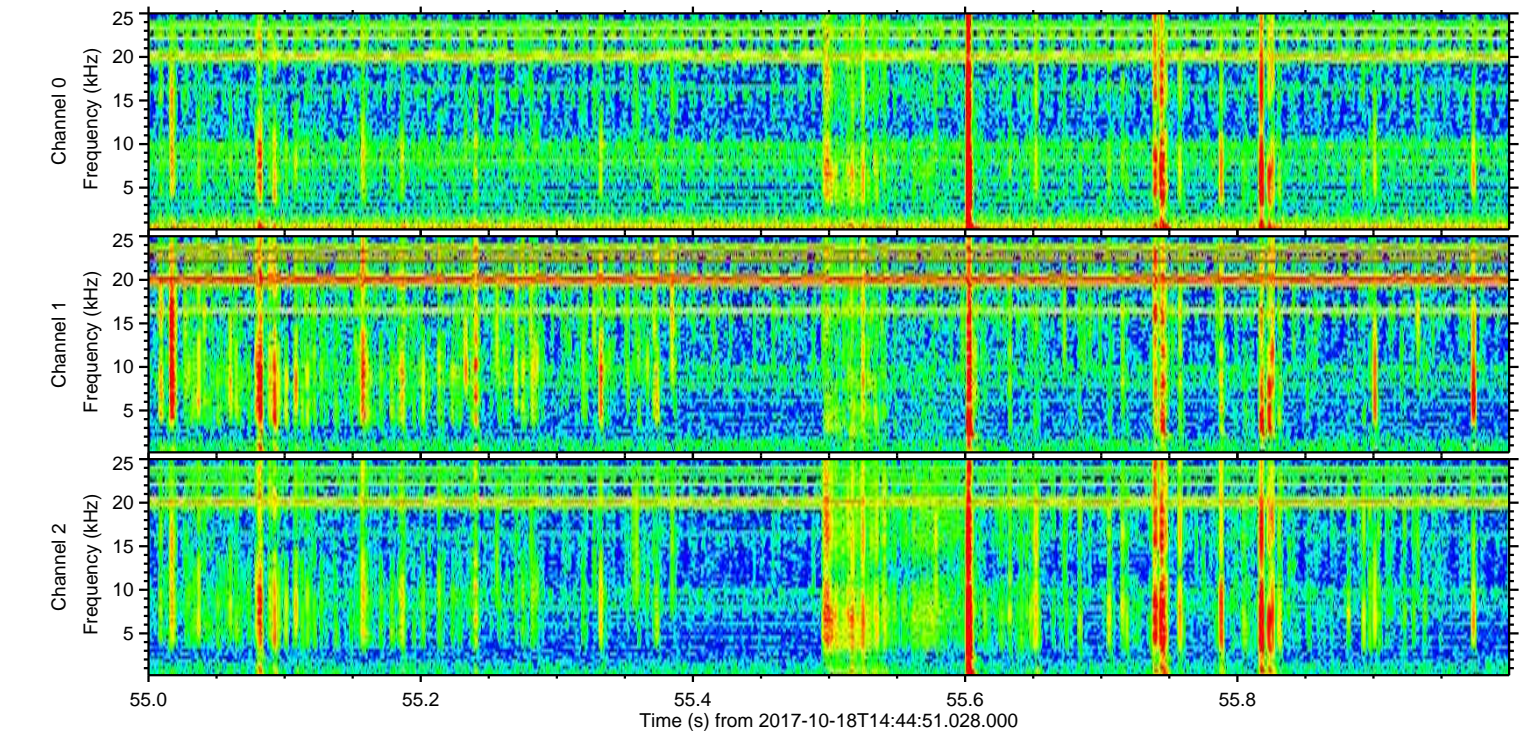
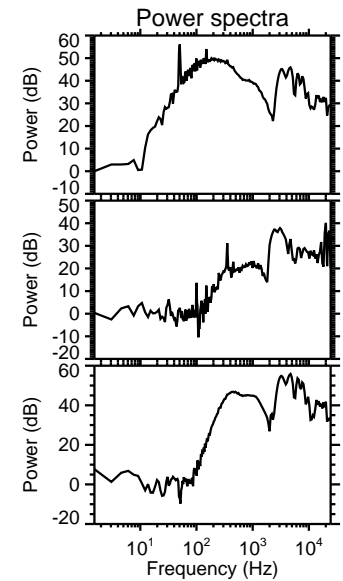
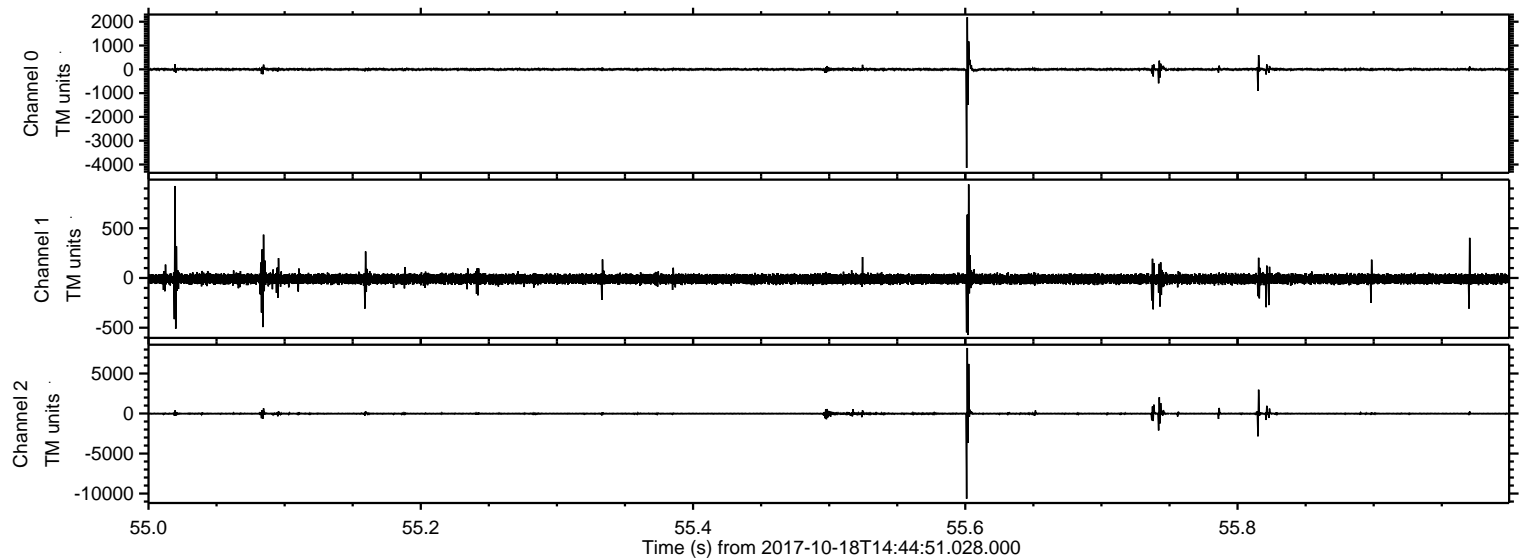

Processed Wed Oct 18 16:52:49 2017 by ELM ver.2012-10-06 from 001__elm20171018_144450__dat00.bin

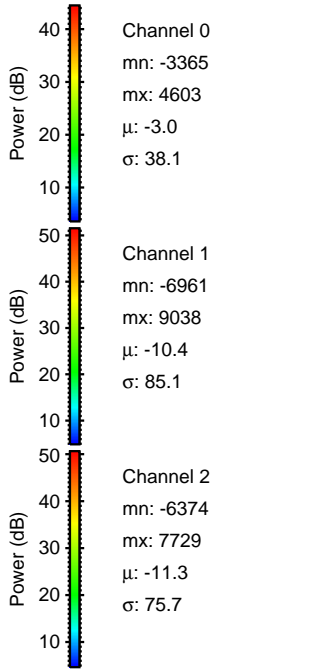
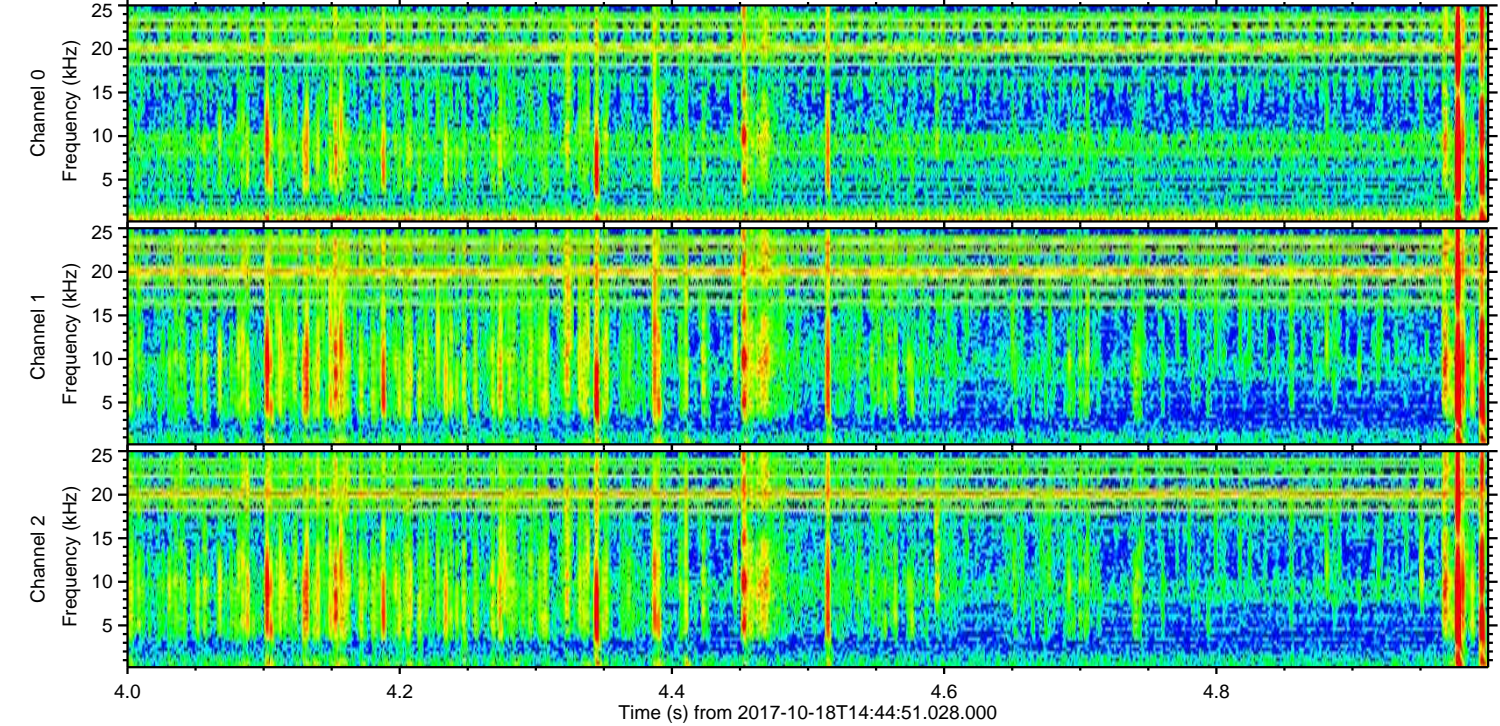
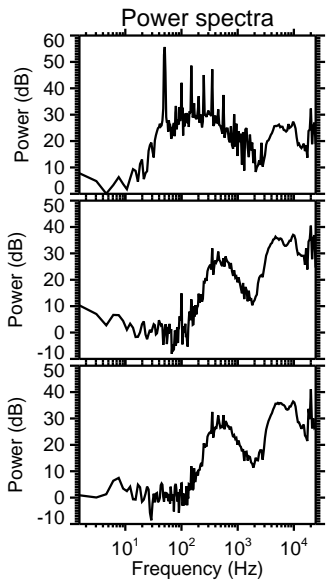
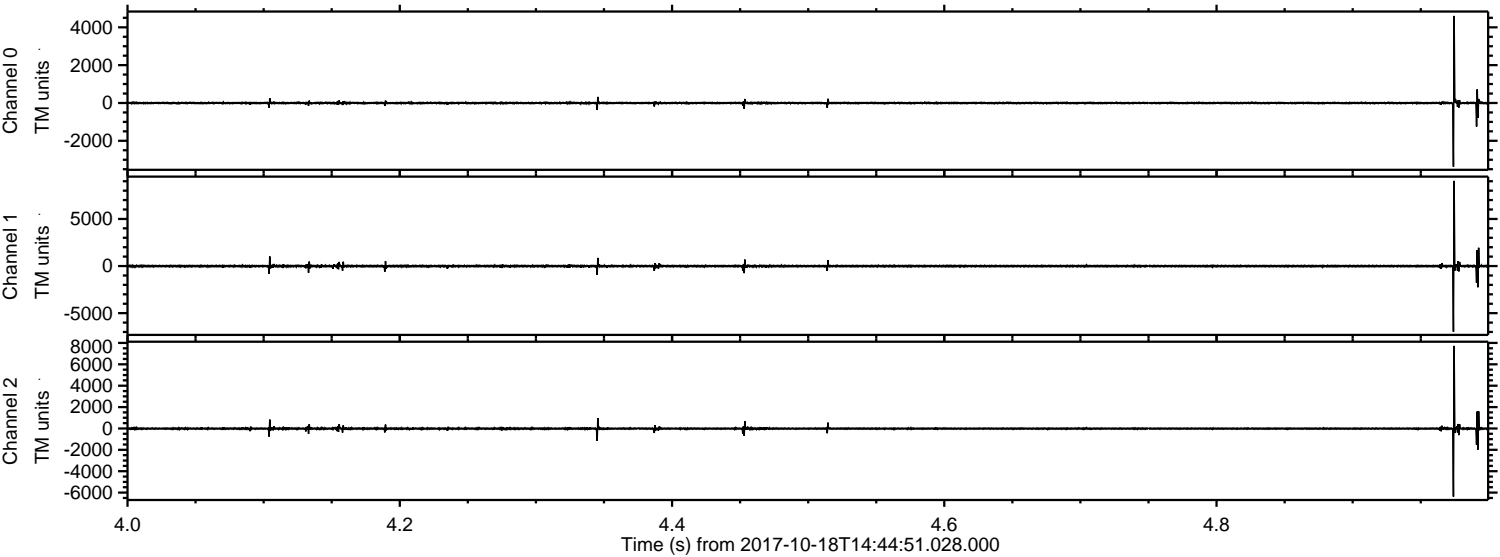

Processed Wed Oct 18 16:52:50 2017 by ELM ver.2012-10-06 from 001__elm20171018_144450__dat00.bin

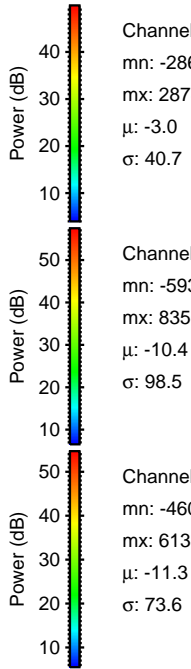
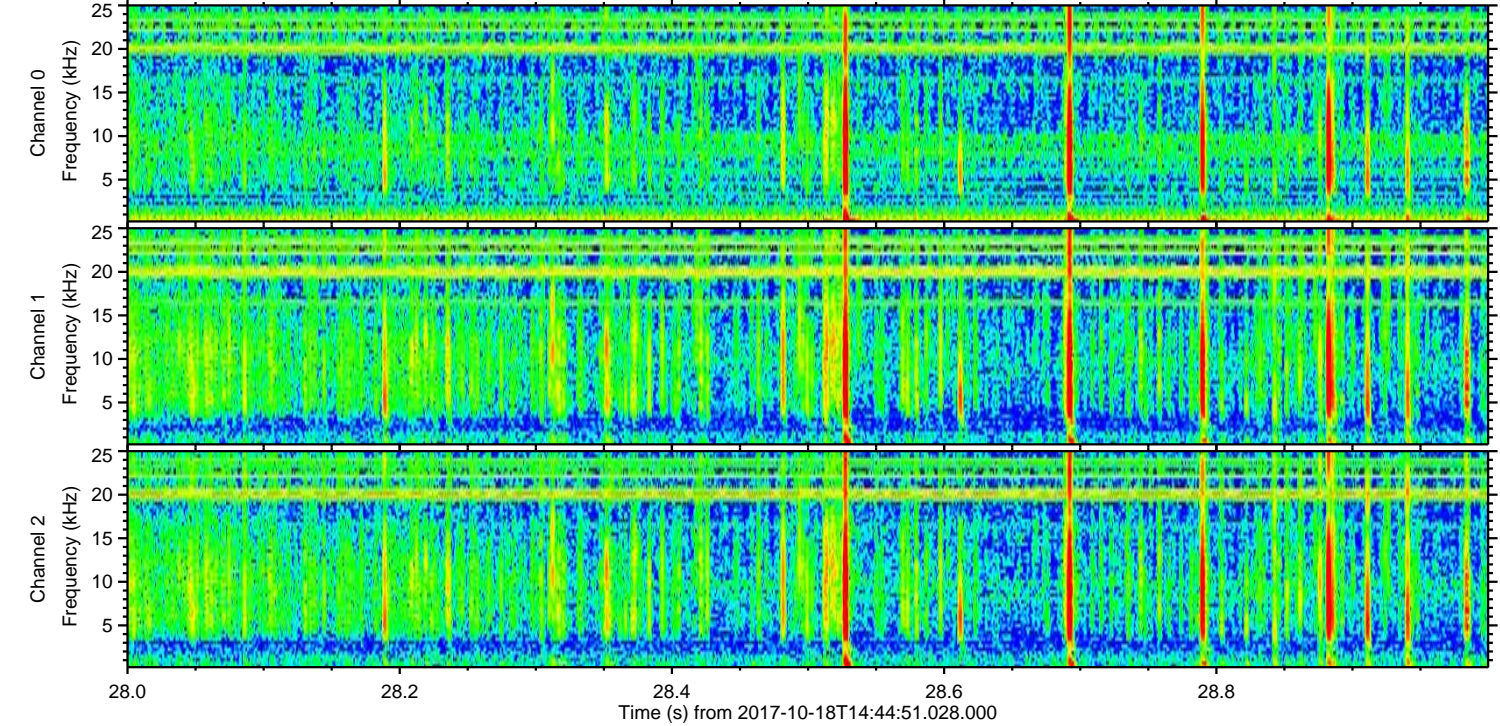
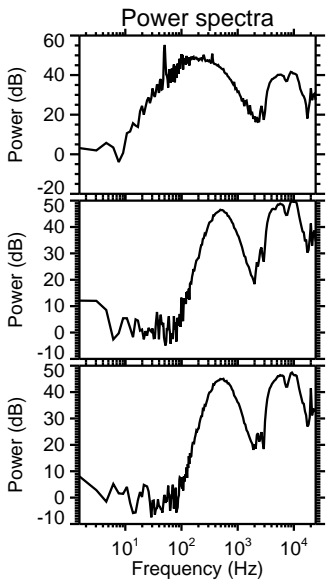
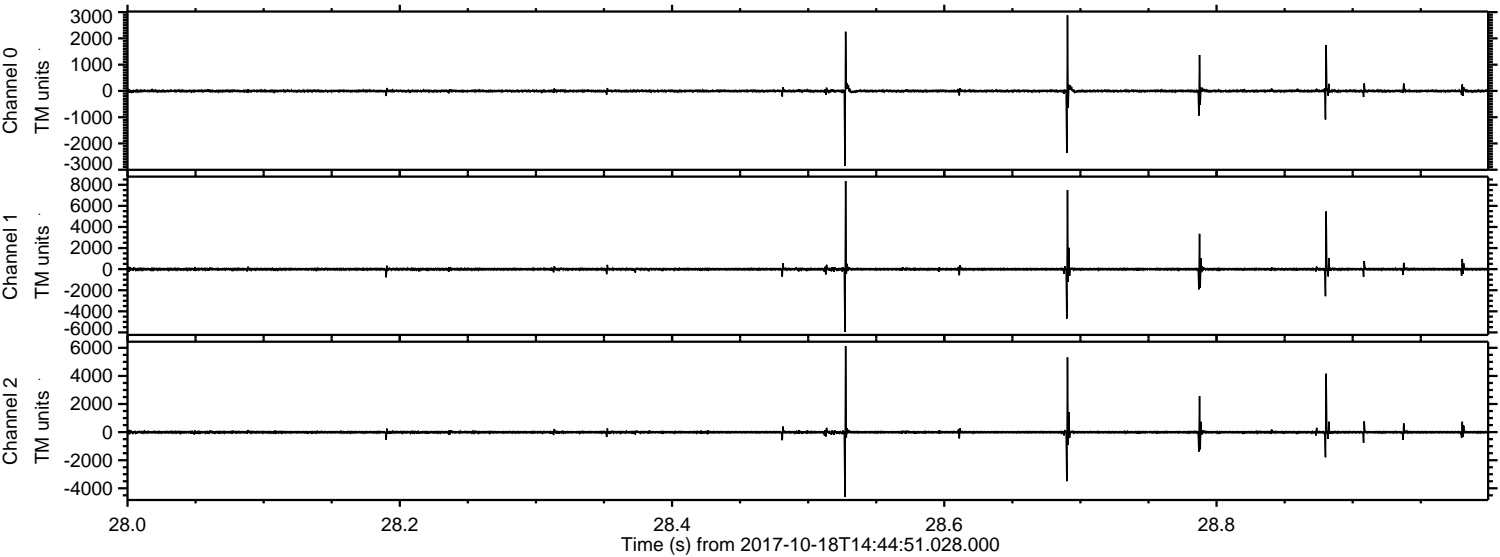

Channel 0
mn: -2860
mx: 2878
 μ : -3.0
 σ : 40.7

Channel 1
mn: -5939
mx: 8356
 μ : -10.4
 σ : 98.5

Channel 2
mn: -4603
mx: 6131
 μ : -11.3
 σ : 73.6

ELMAVAN 3D WAVEFORMS (Measured data sampled at 50 kHz) 50999 packets of 144 samples from 2017-10-18T14:44:51.028.000. Part 10/147

Processed Wed Oct 18 16:52:51 2017 by ELM ver.2012-10-06 from 001__elm20171018_144450__dat00.bin

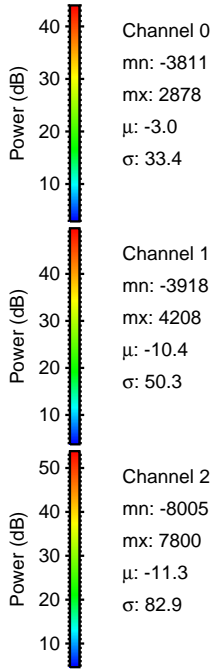
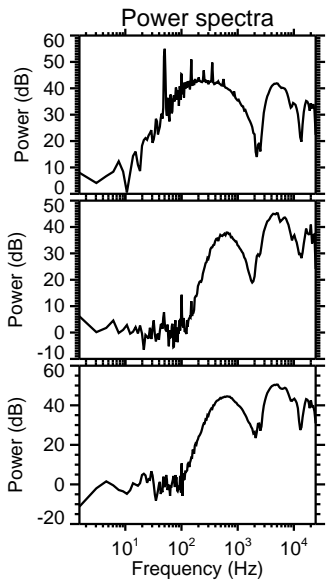
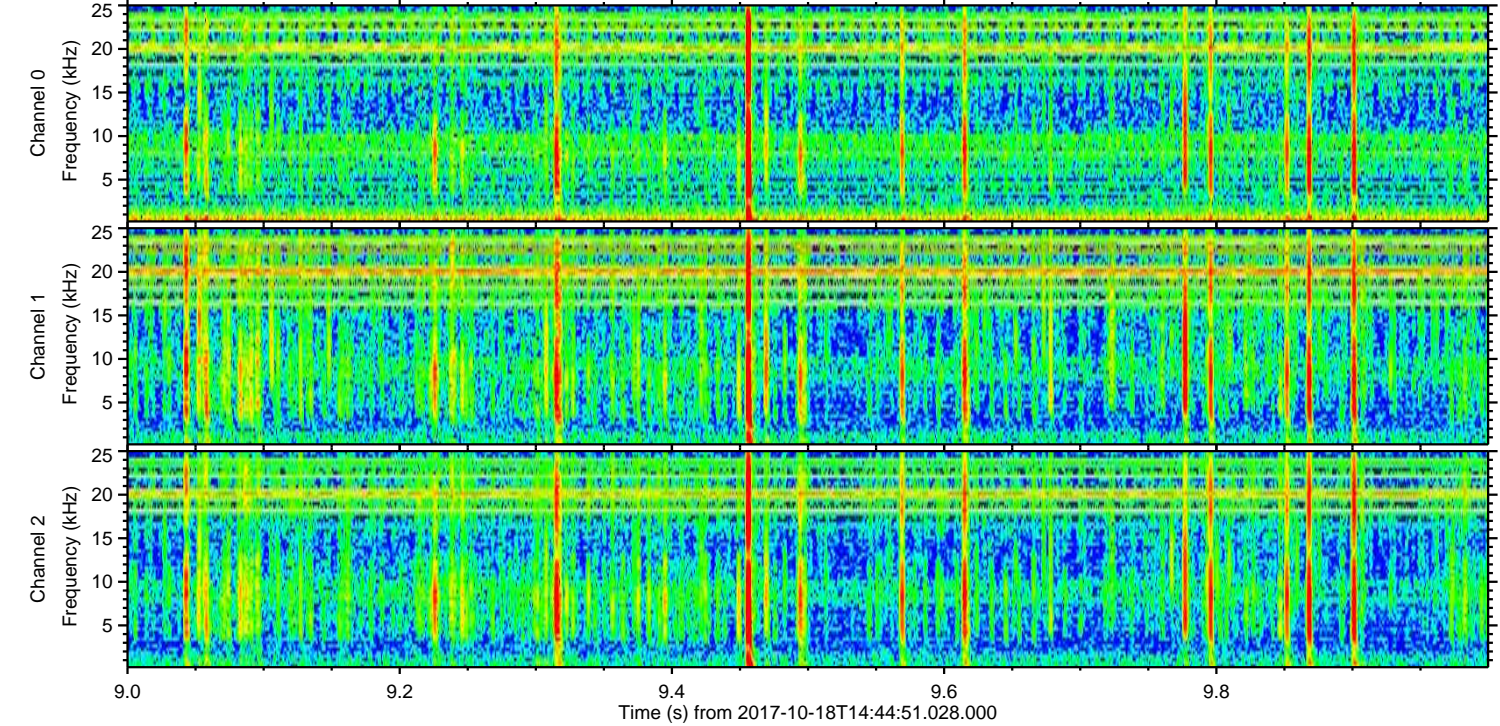
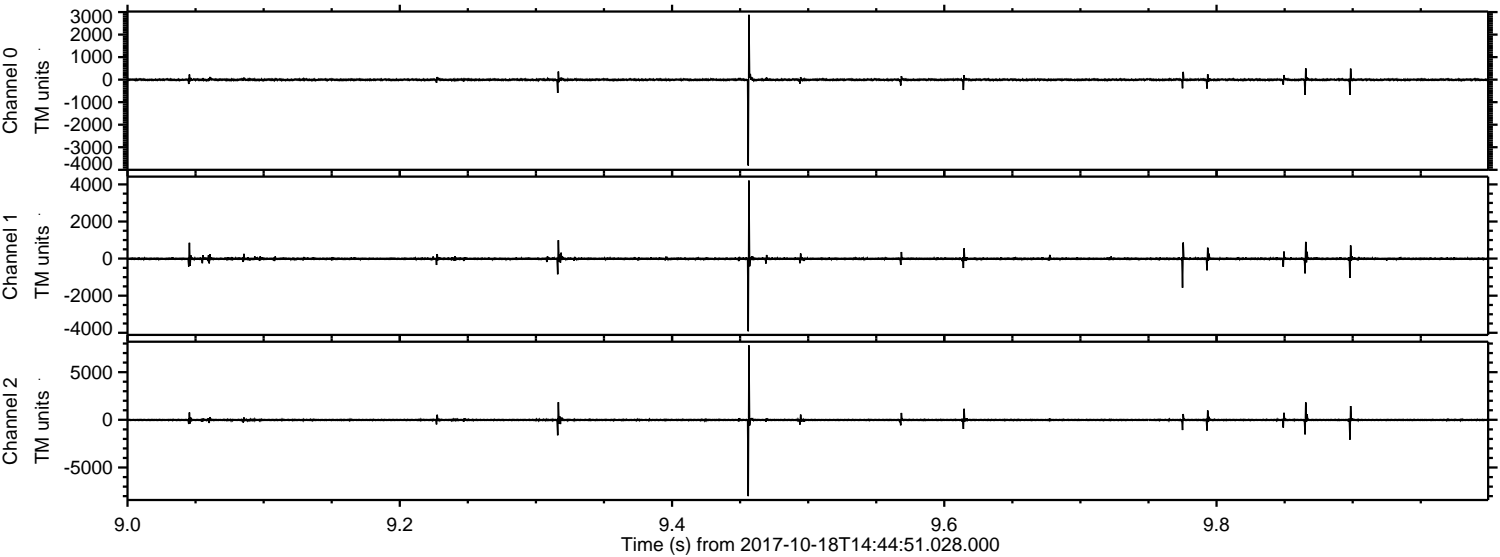

Channel 0
mn: -3811
mx: 2878
 μ : -3.0
 σ : 33.4

Channel 1
mn: -3918
mx: 4208
 μ : -10.4
 σ : 50.3

Channel 2
mn: -8005
mx: 7800
 μ : -11.3
 σ : 82.9

Processed Wed Oct 18 16:52:52 2017 by ELM ver.2012-10-06 from 001__elm20171018_144450__dat00.bin

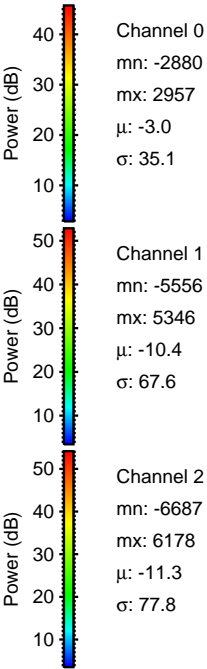
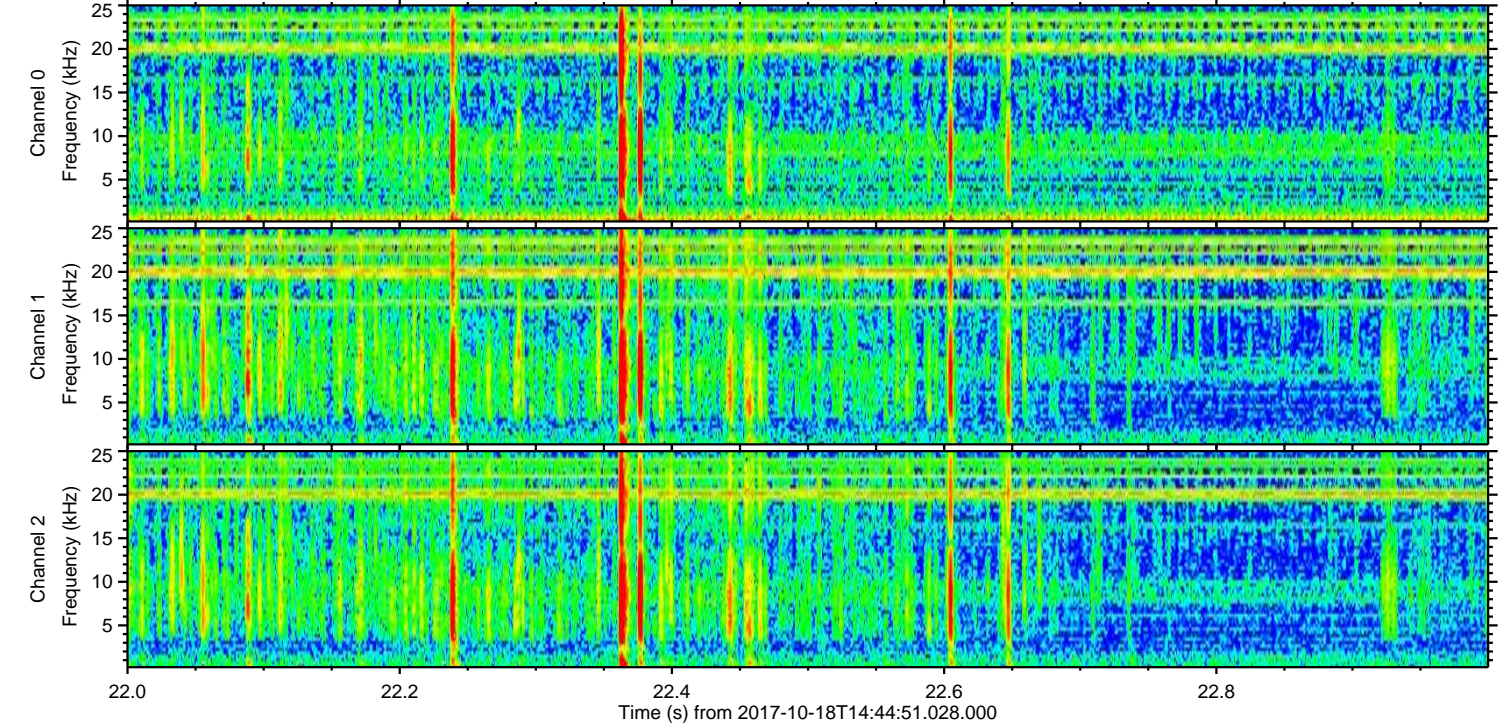
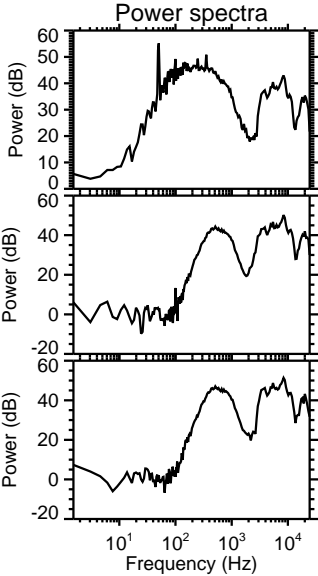
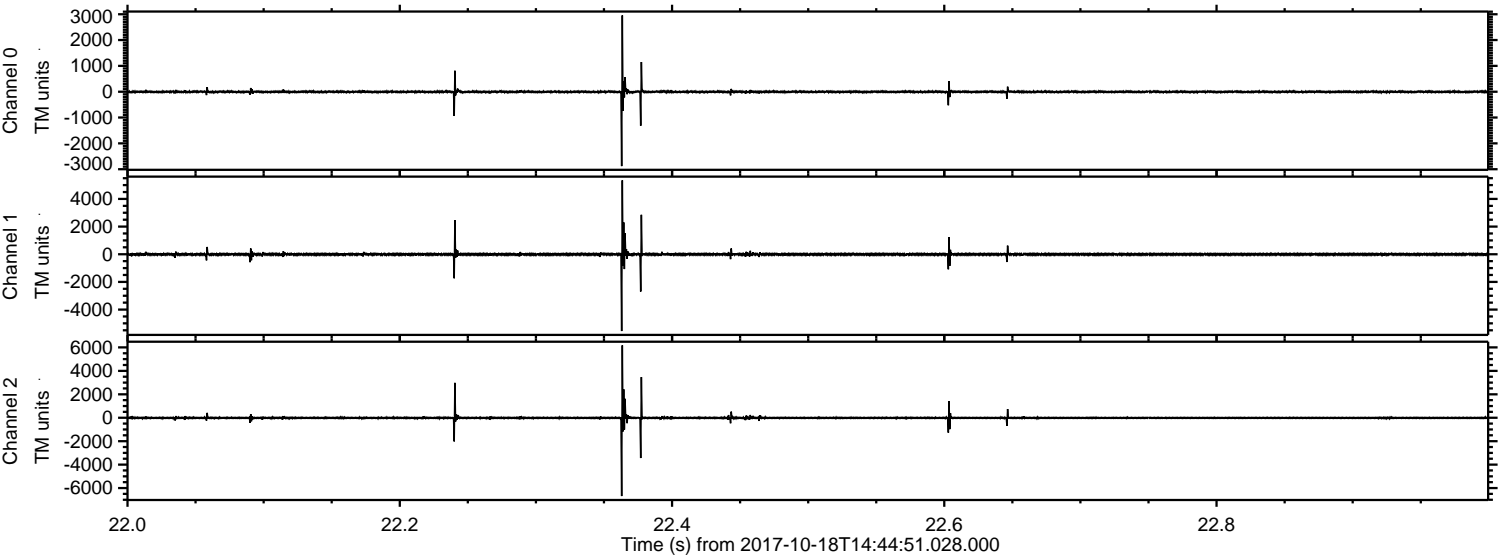

Processed Wed Oct 18 16:52:53 2017 by ELM ver.2012-10-06 from 001__elm20171018_144450__dat00.bin

