

ELMAVAN 3D WAVEFORMS (Measured data sampled at 50 kHz) 51000 packets of 144 samples from 2017-10-18T12:34:45.327.999.

Processed Wed Oct 18 14:42:24 2017 by ELM ver.2012-10-06 from 001__elm20171018_123444__dat00.bin

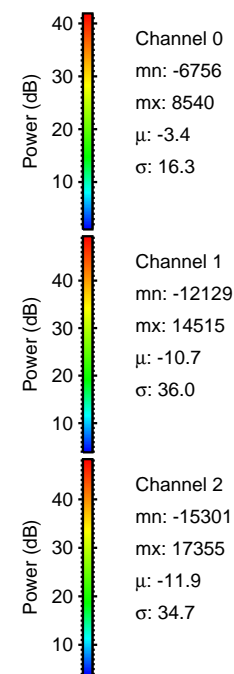
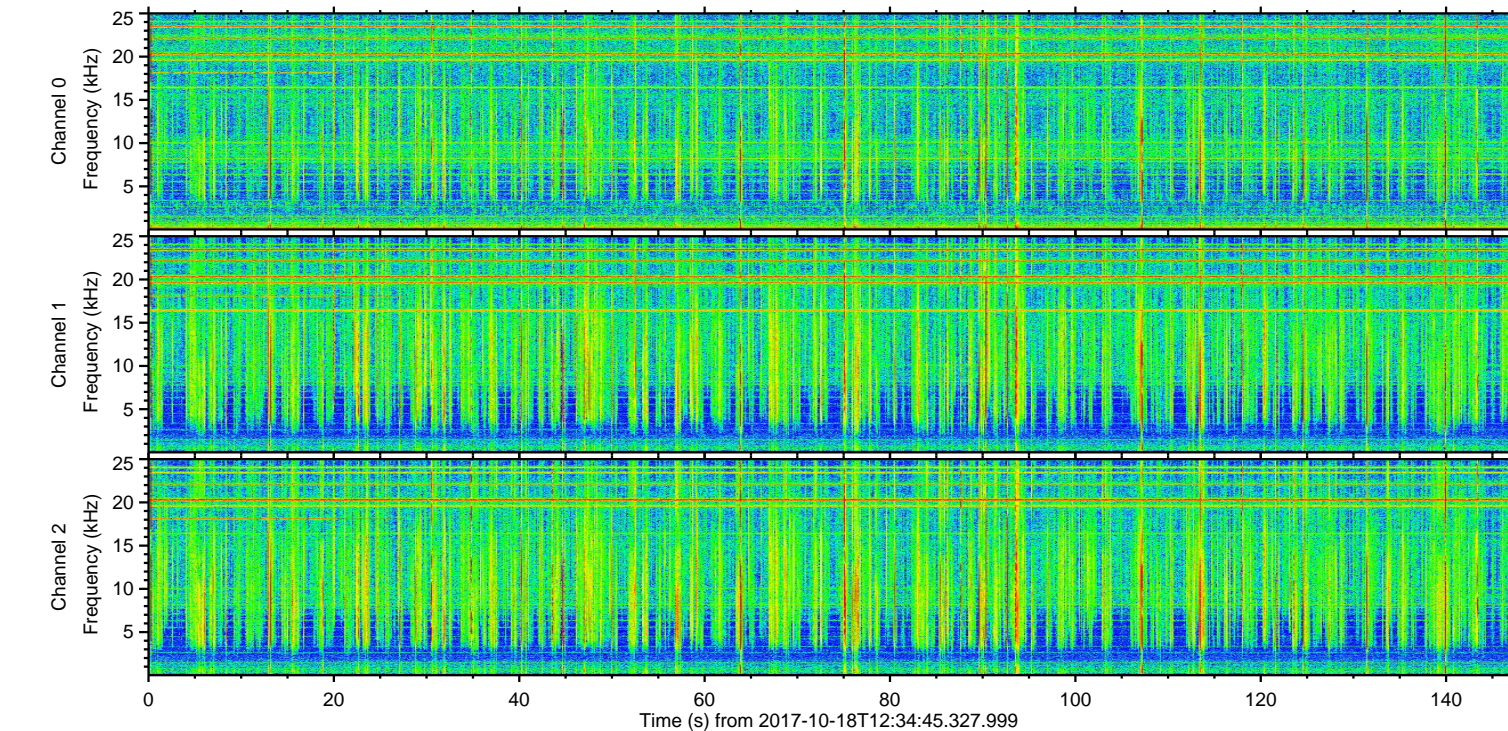
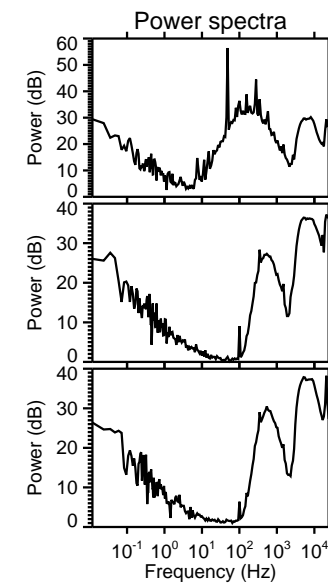
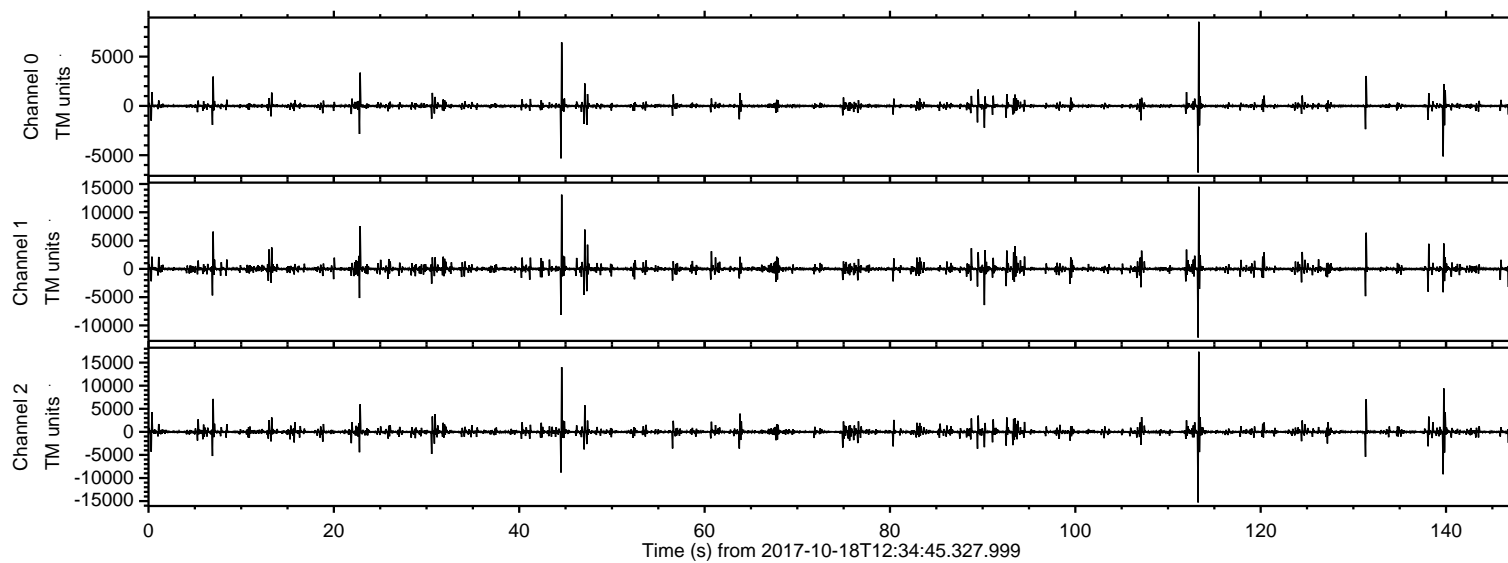

ELMAVAN 3D WAVEFORMS (Measured data sampled at 50 kHz) 51000 packets of 144 samples from 2017-10-18T12:34:45.327.999. Part 114/147

Processed Wed Oct 18 14:42:30 2017 by ELM ver.2012-10-06 from 001_elm20171018_123444__dat00.bin

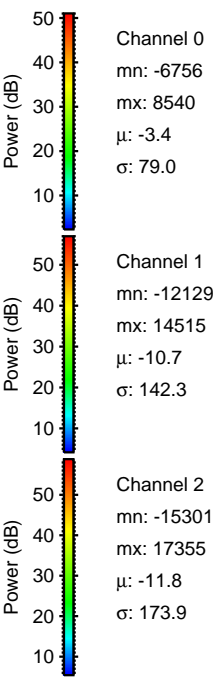
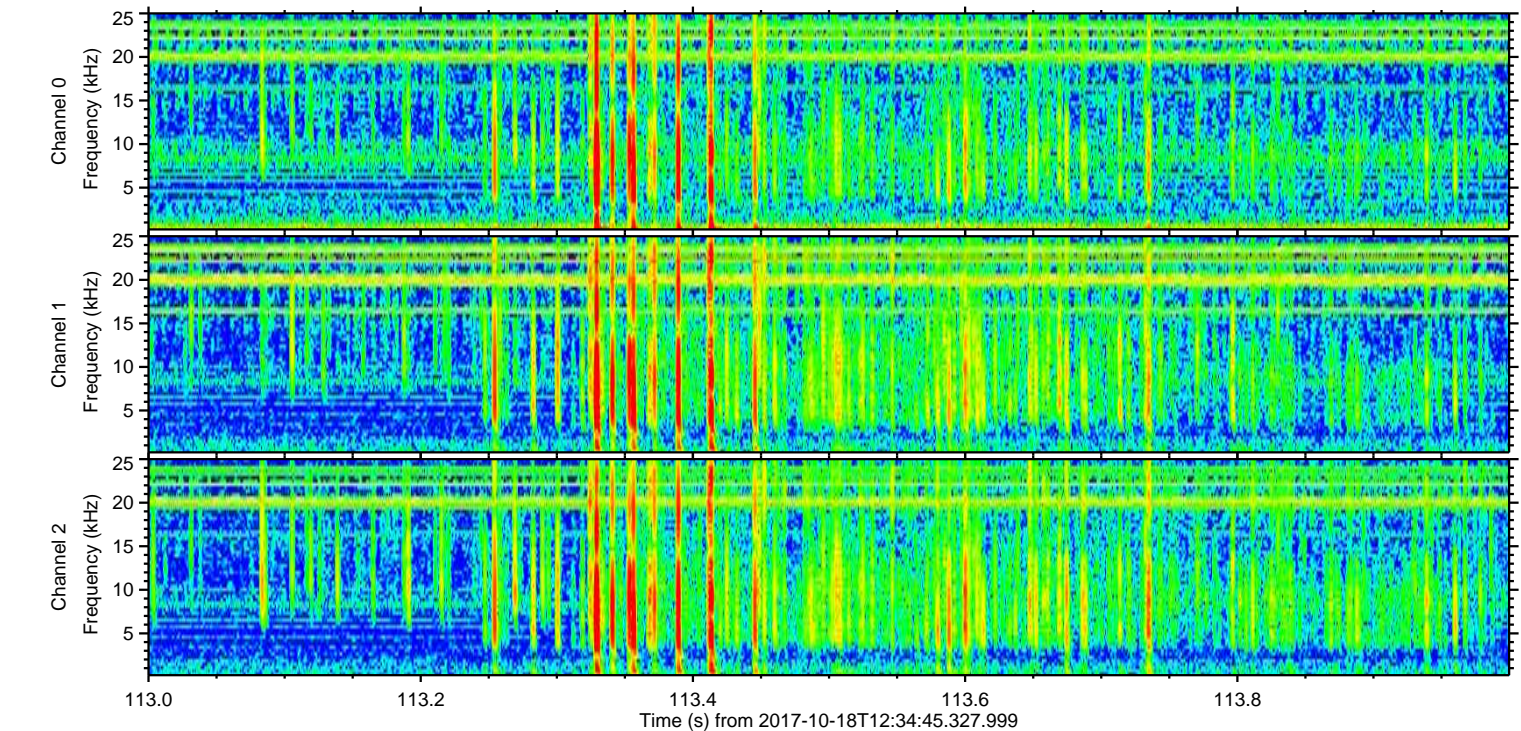
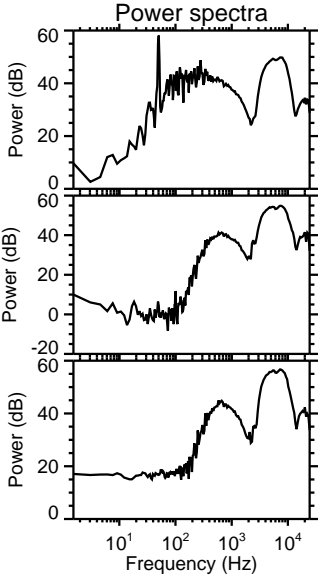
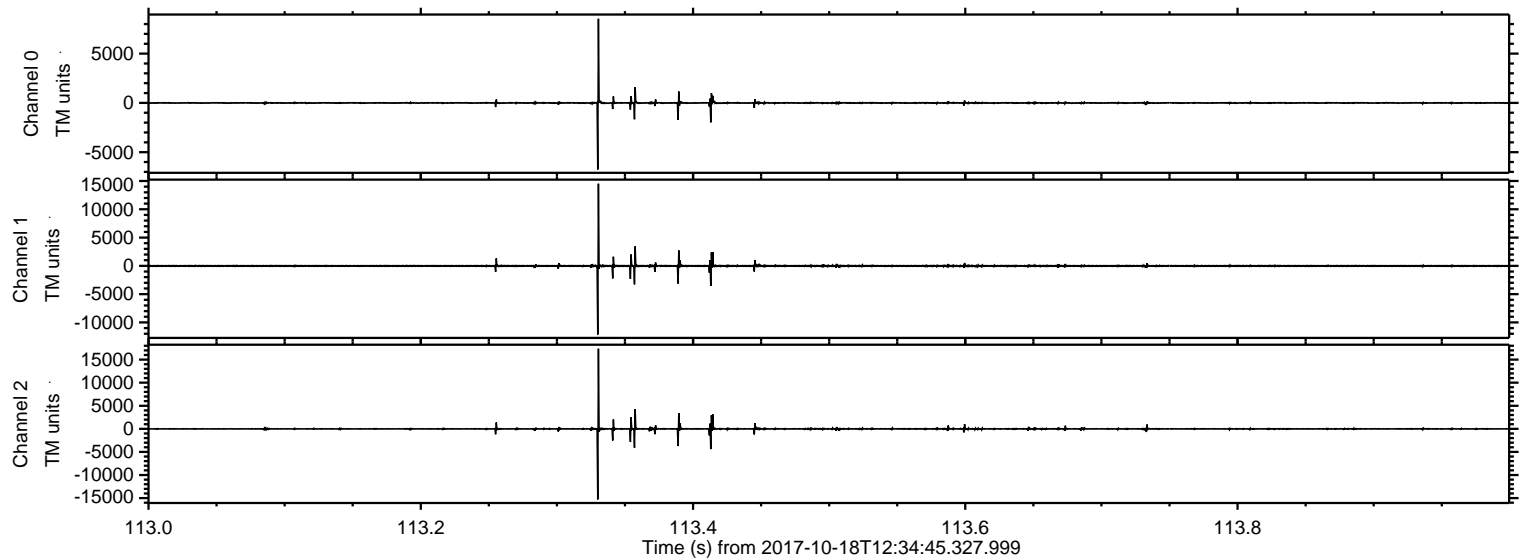

ELMAVAN 3D WAVEFORMS (Measured data sampled at 50 kHz) 51000 packets of 144 samples from 2017-10-18T12:34:45.327.999. Part 45/147

Processed Wed Oct 18 14:42:31 2017 by ELM ver.2012-10-06 from 001__elm20171018_123444__dat00.bin

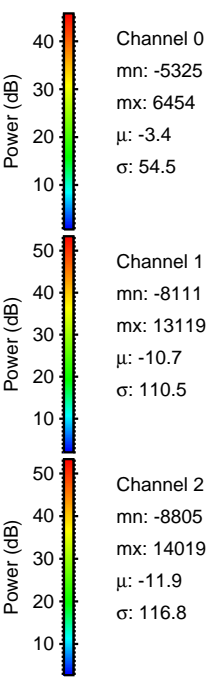
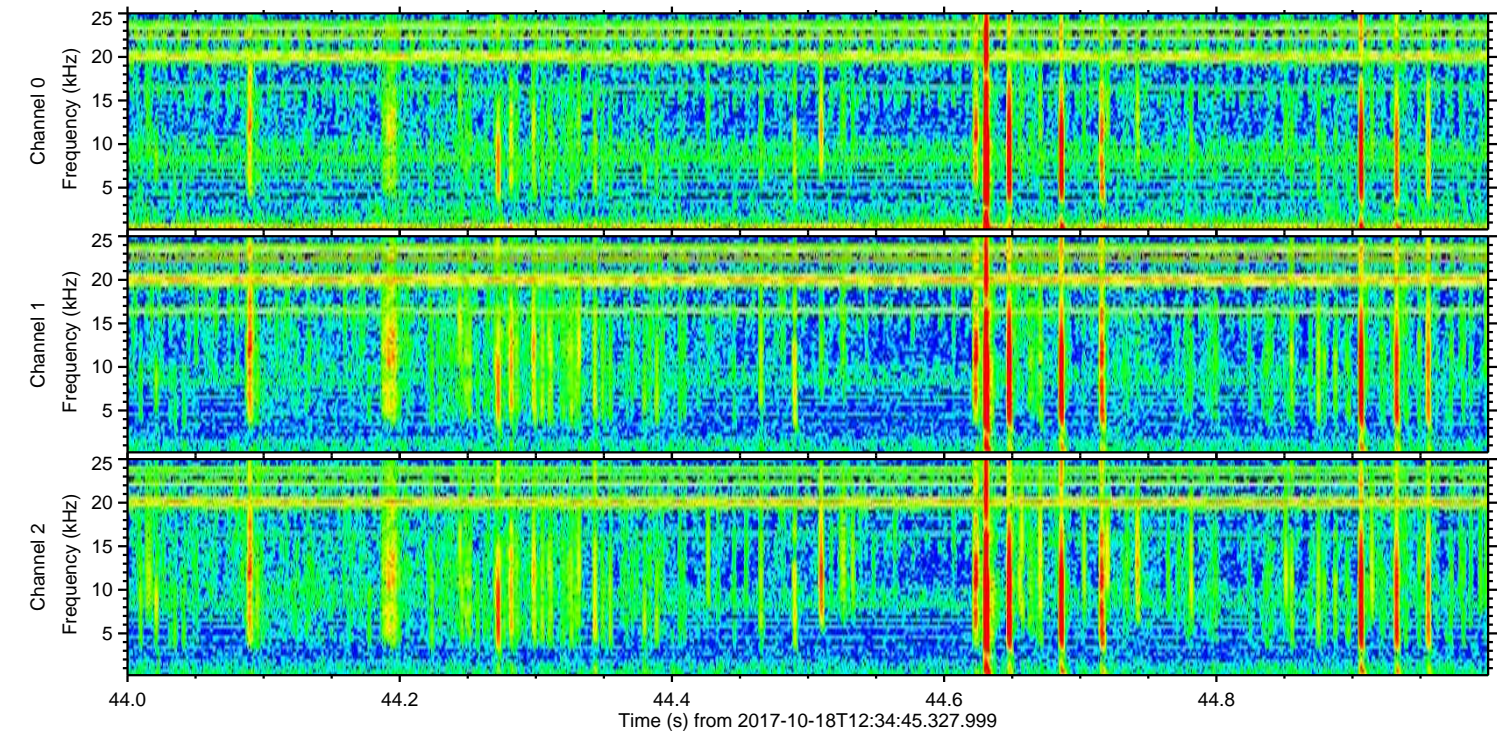
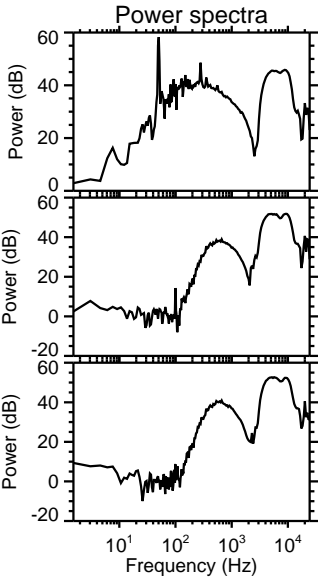
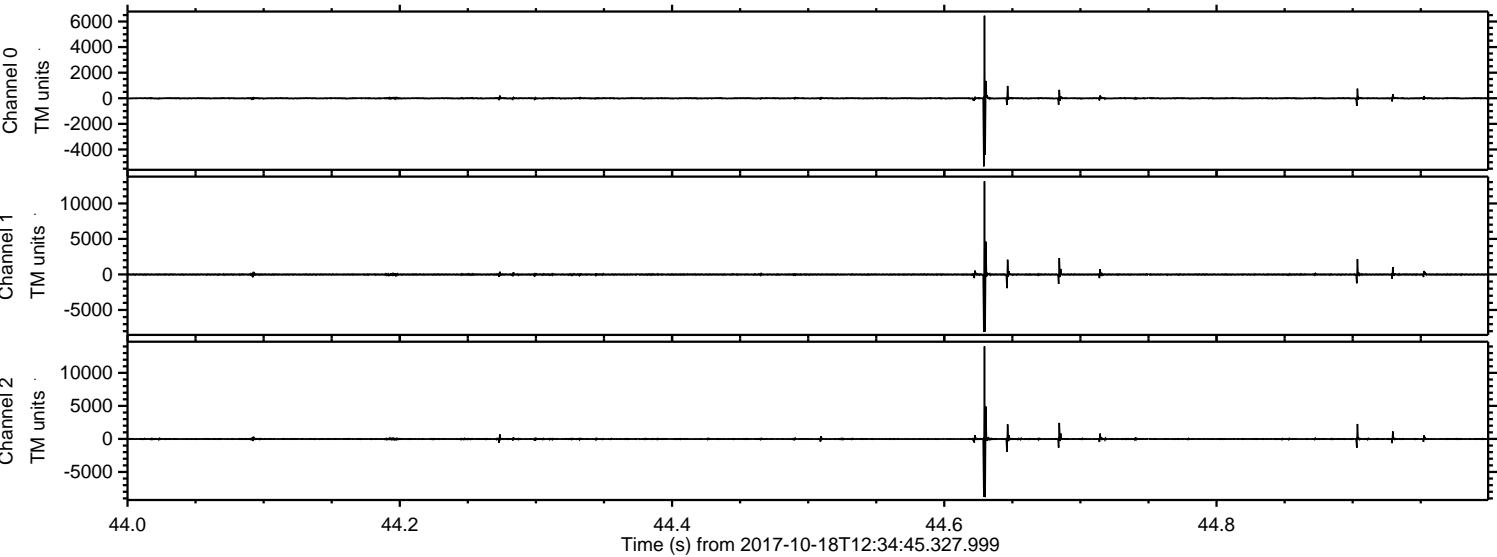

ELMAVAN 3D WAVEFORMS (Measured data sampled at 50 kHz) 51000 packets of 144 samples from 2017-10-18T12:34:45.327.999. Part 140/147

Processed Wed Oct 18 14:42:31 2017 by ELM ver.2012-10-06 from 001__elm20171018_123444__dat00.bin

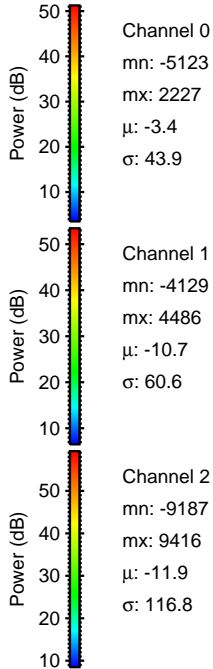
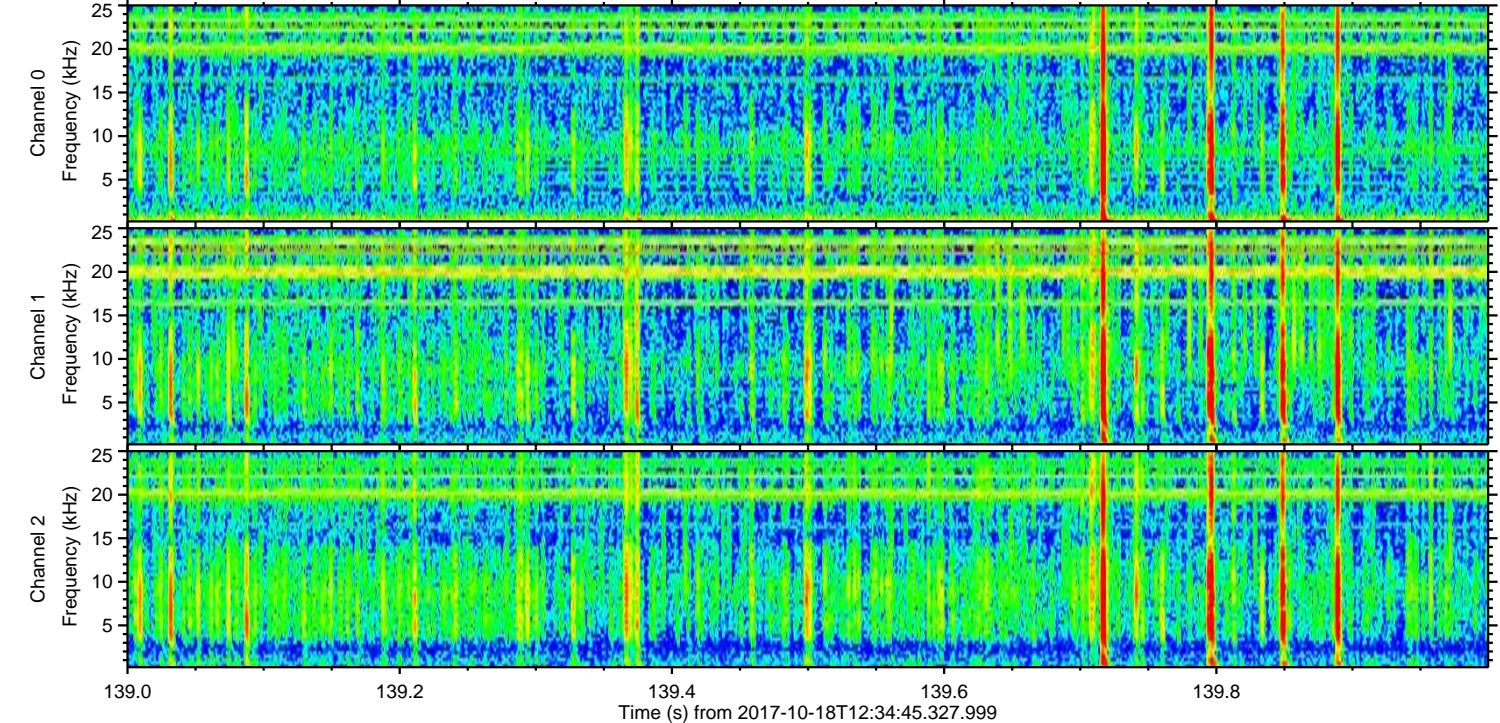
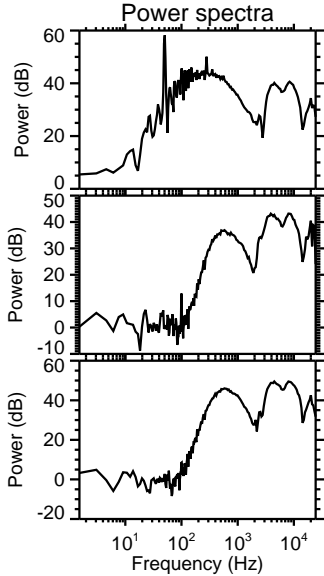
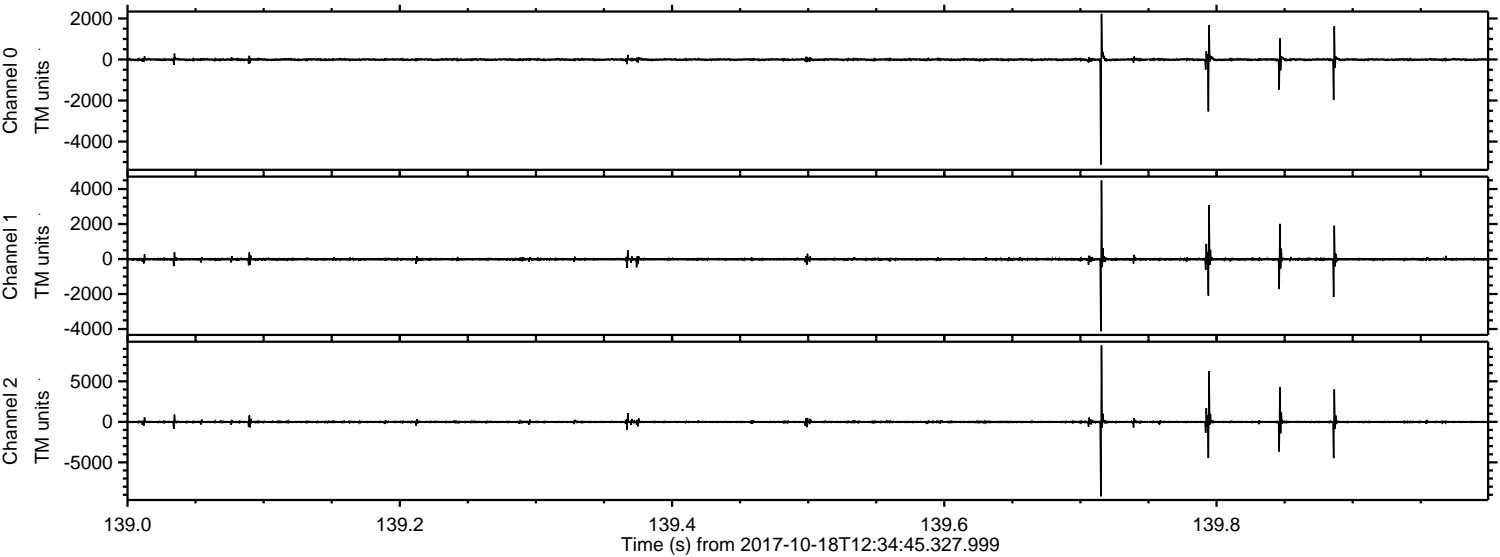

Processed Wed Oct 18 14:42:32 2017 by ELM ver.2012-10-06 from 001__elm20171018_123444__dat00.bin

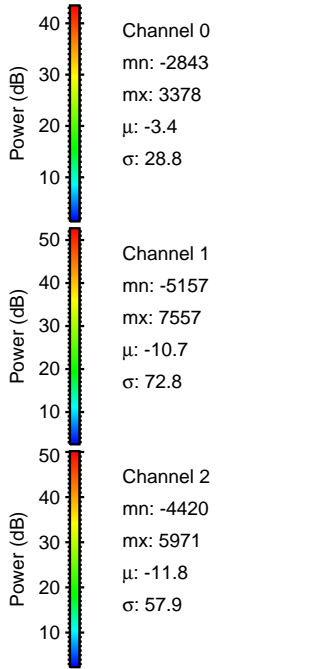
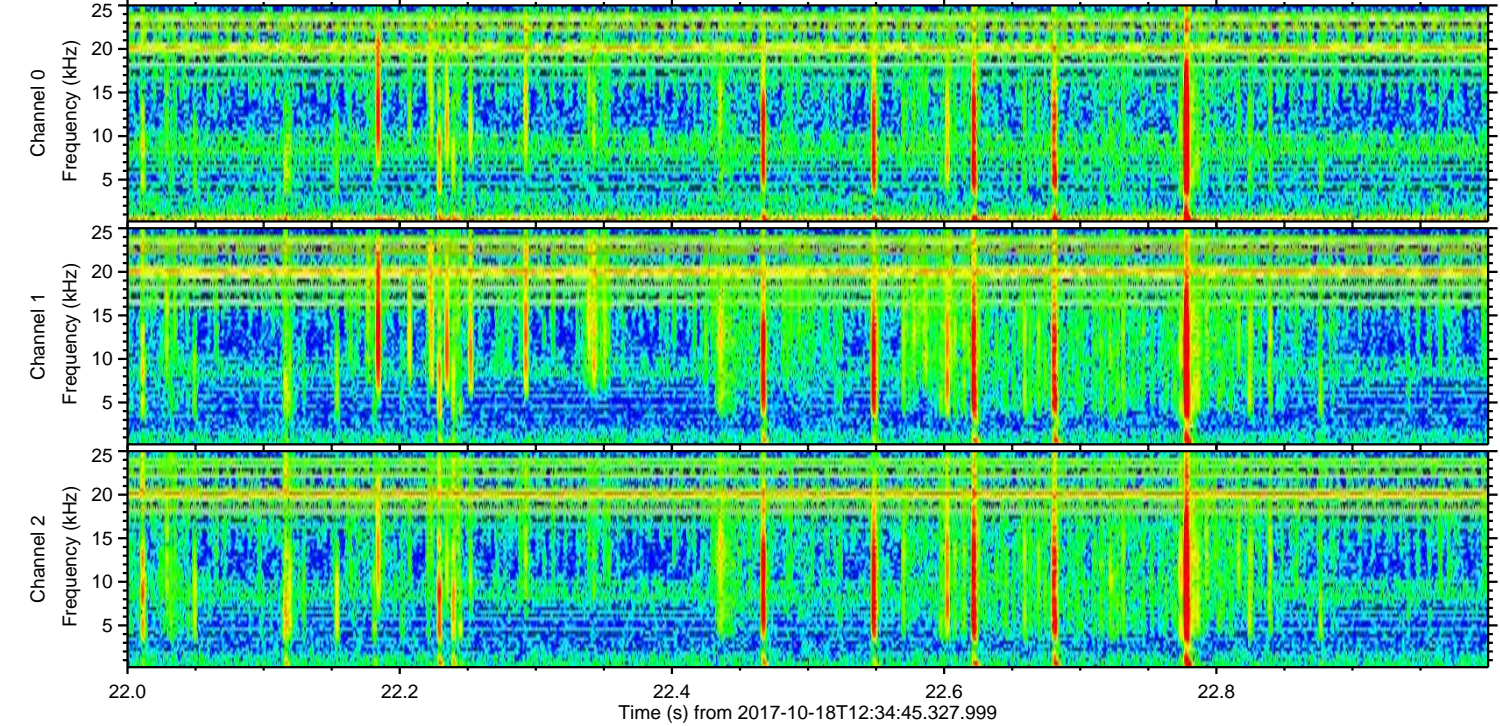
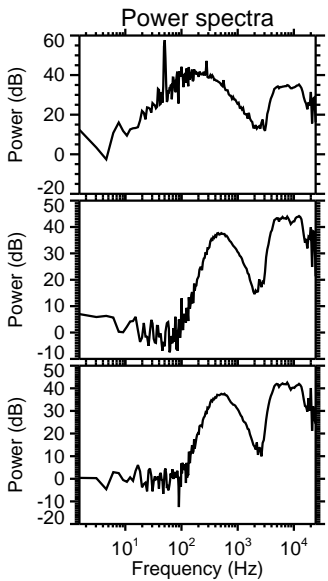
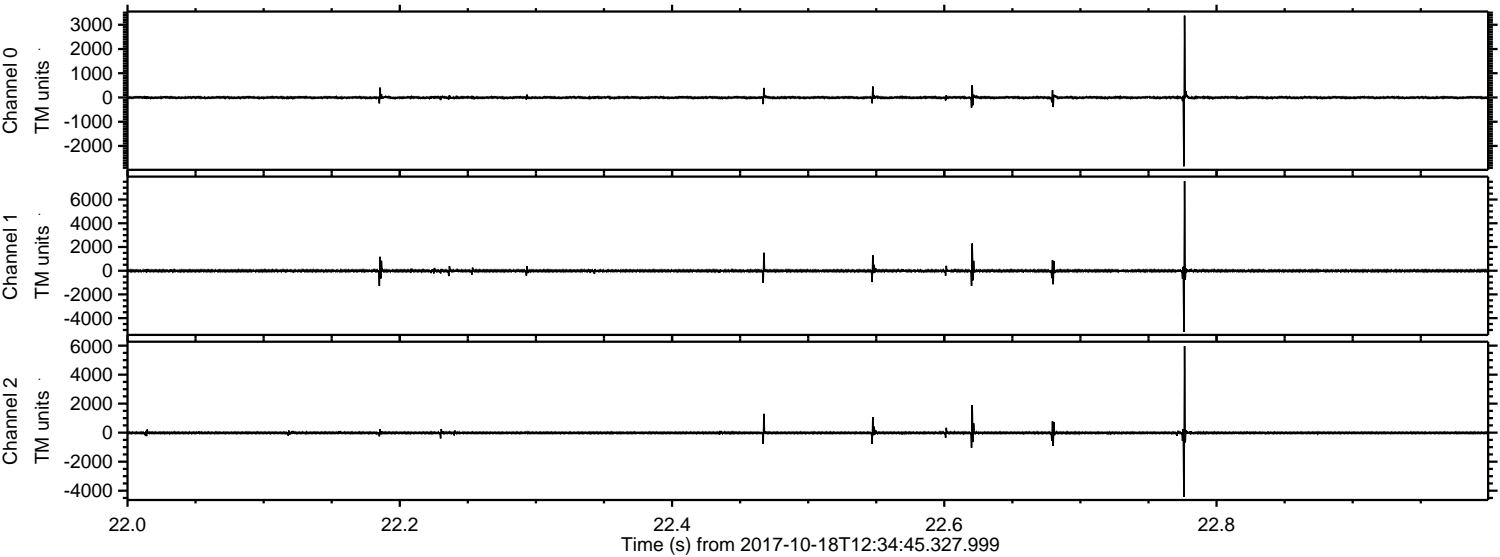

Processed Wed Oct 18 14:42:33 2017 by ELM ver.2012-10-06 from 001__elm20171018_123444__dat00.bin

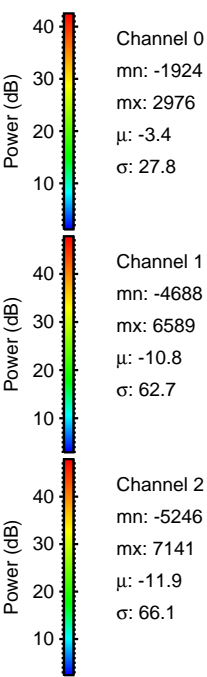
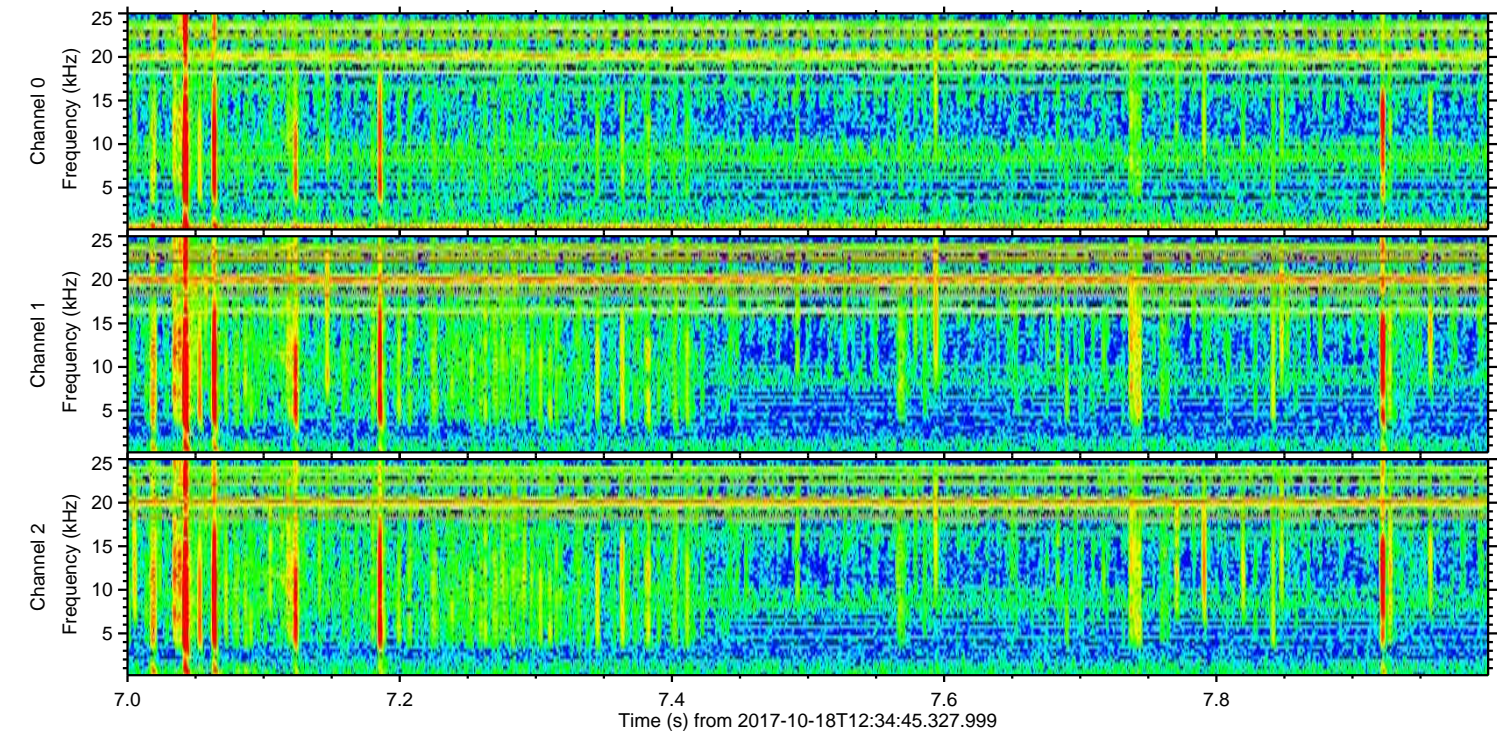
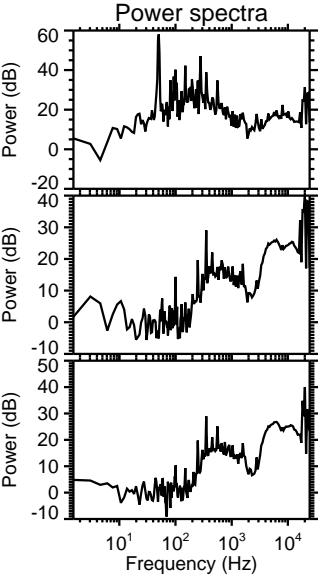
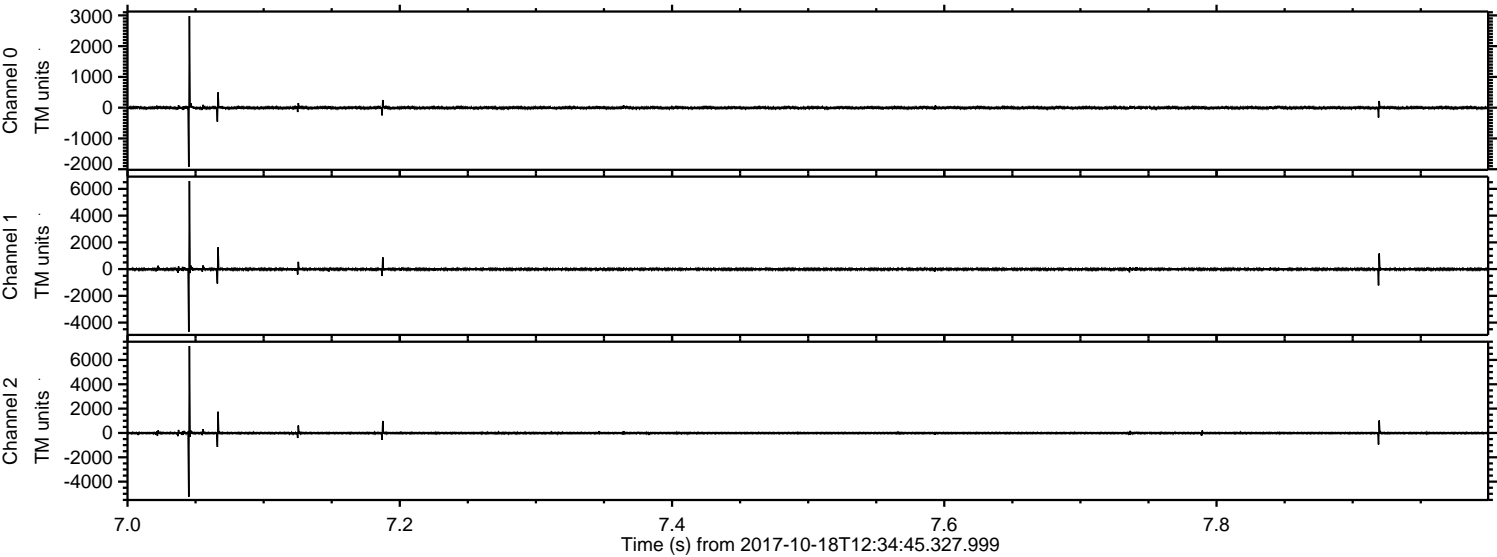

ELMAVAN 3D WAVEFORMS (Measured data sampled at 50 kHz) 51000 packets of 144 samples from 2017-10-18T12:34:45.327.999. Part 132/147

Processed Wed Oct 18 14:42:33 2017 by ELM ver.2012-10-06 from 001__elm20171018_123444__dat00.bin

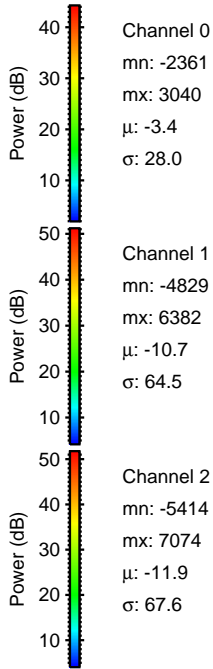
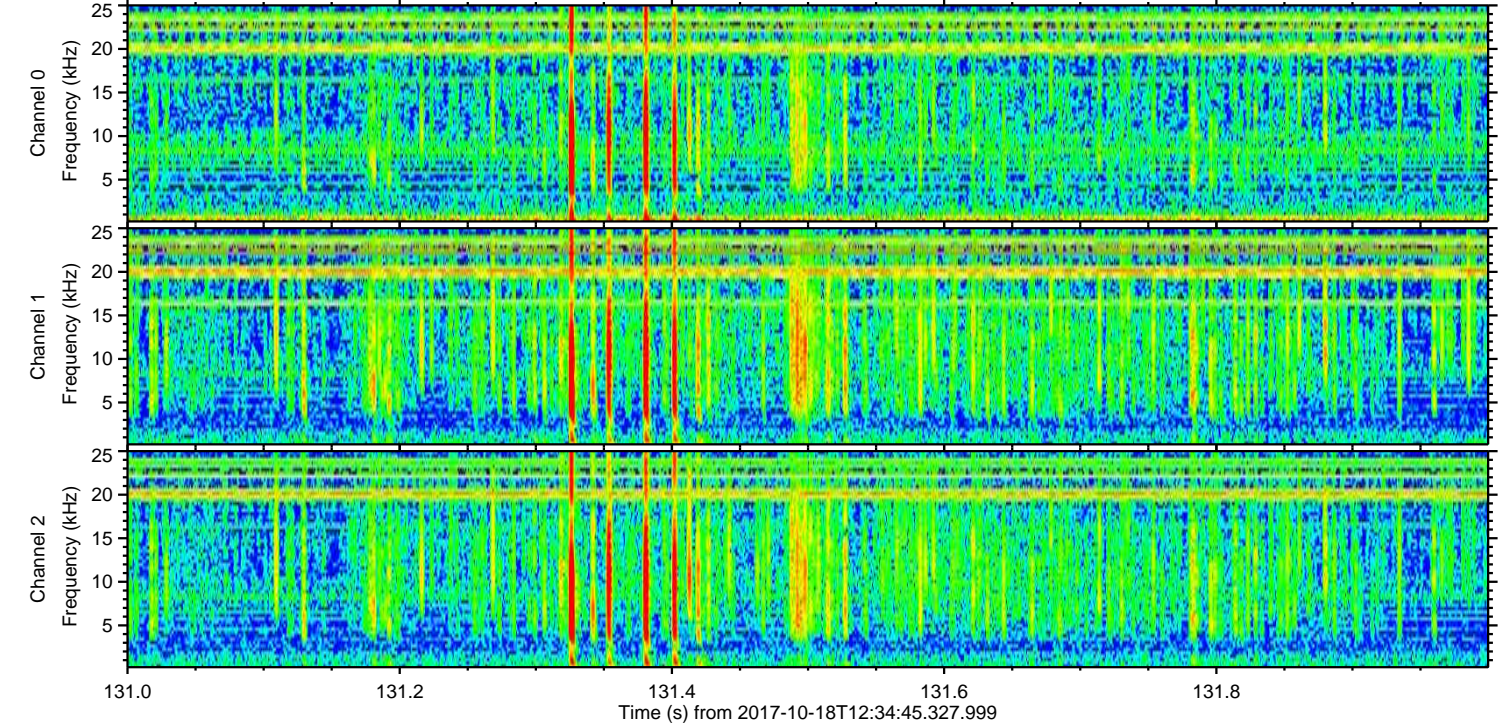
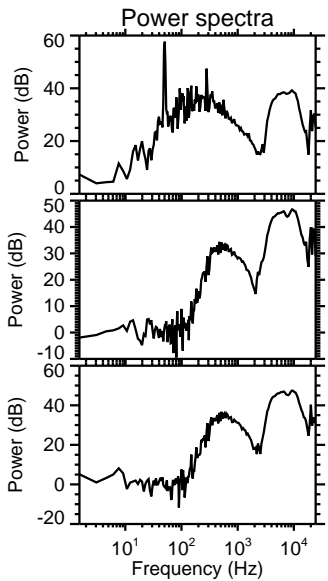
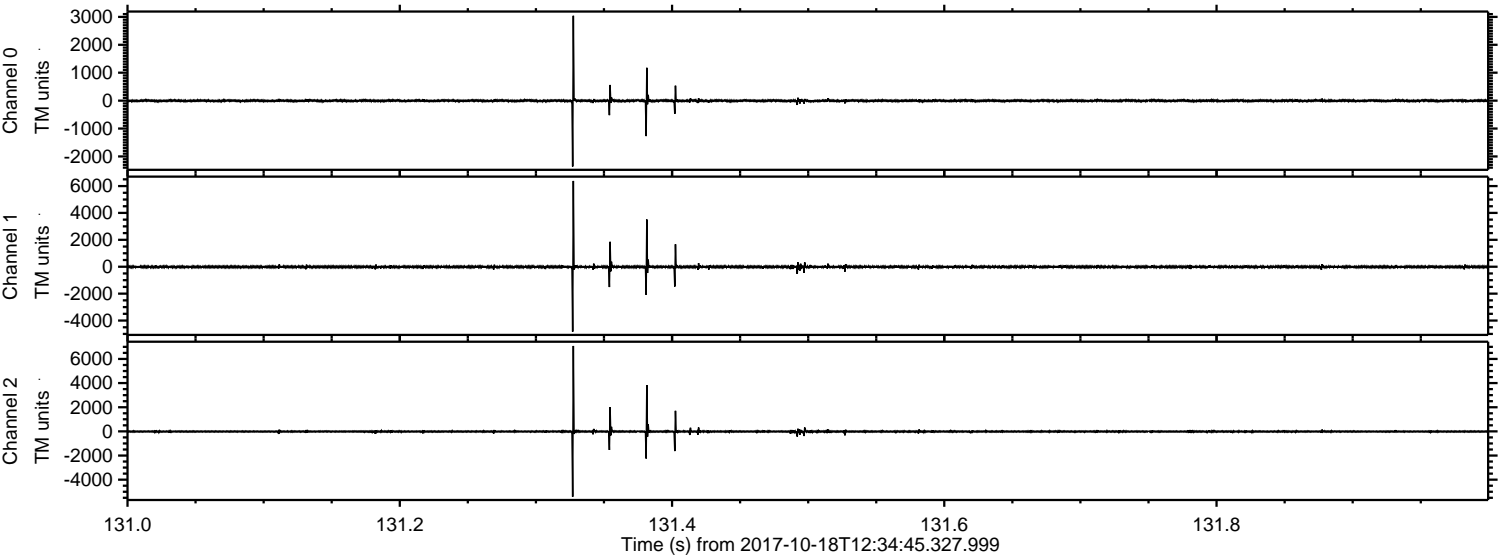

Processed Wed Oct 18 14:42:34 2017 by ELM ver.2012-10-06 from 001__elm20171018_123444__dat00.bin

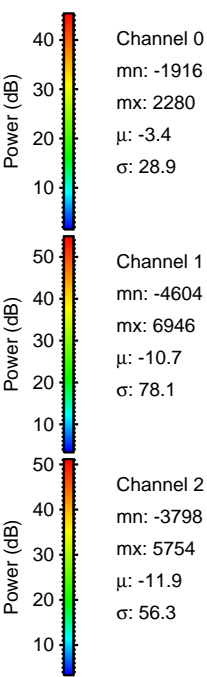
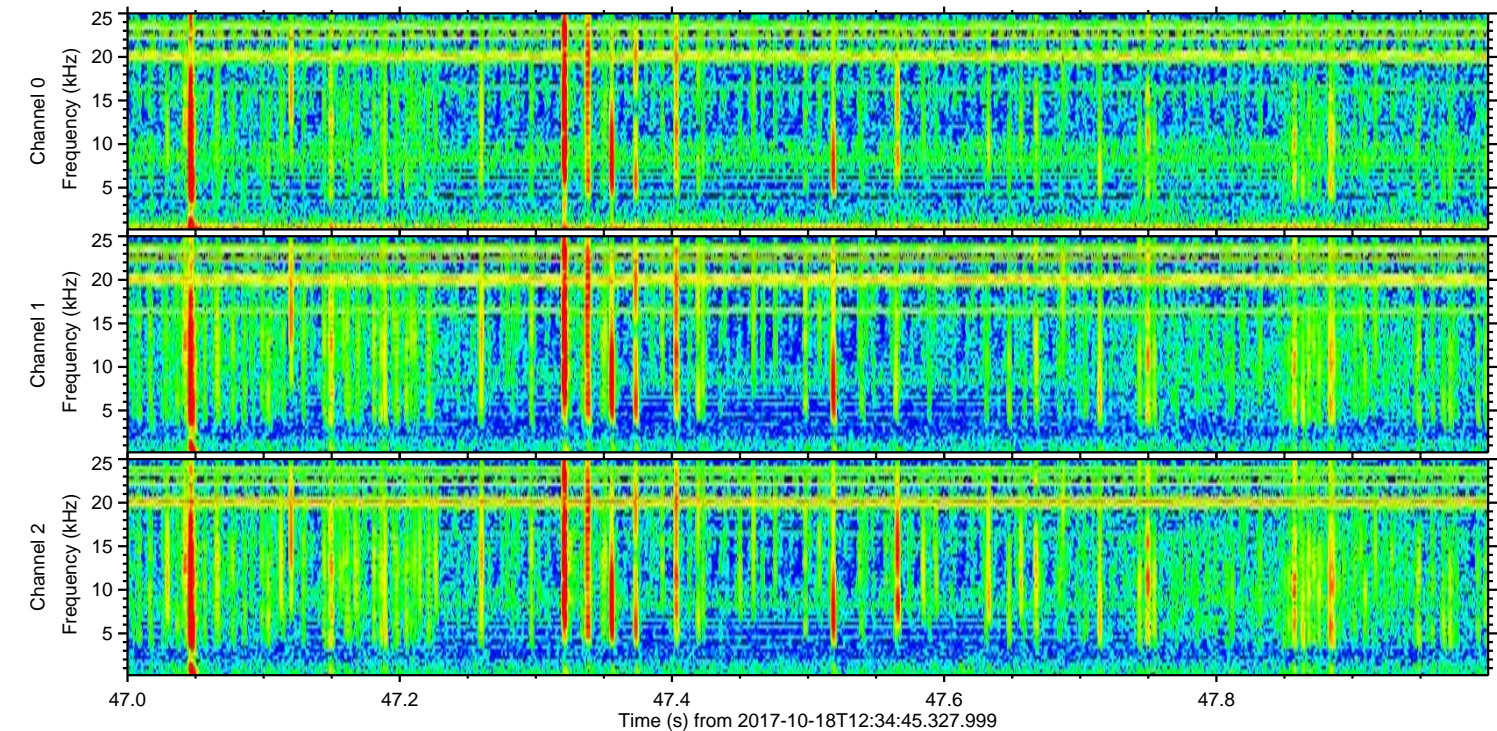
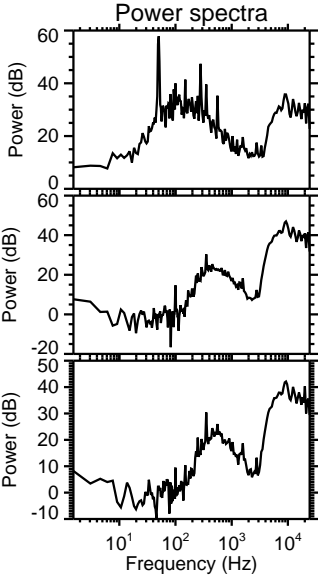
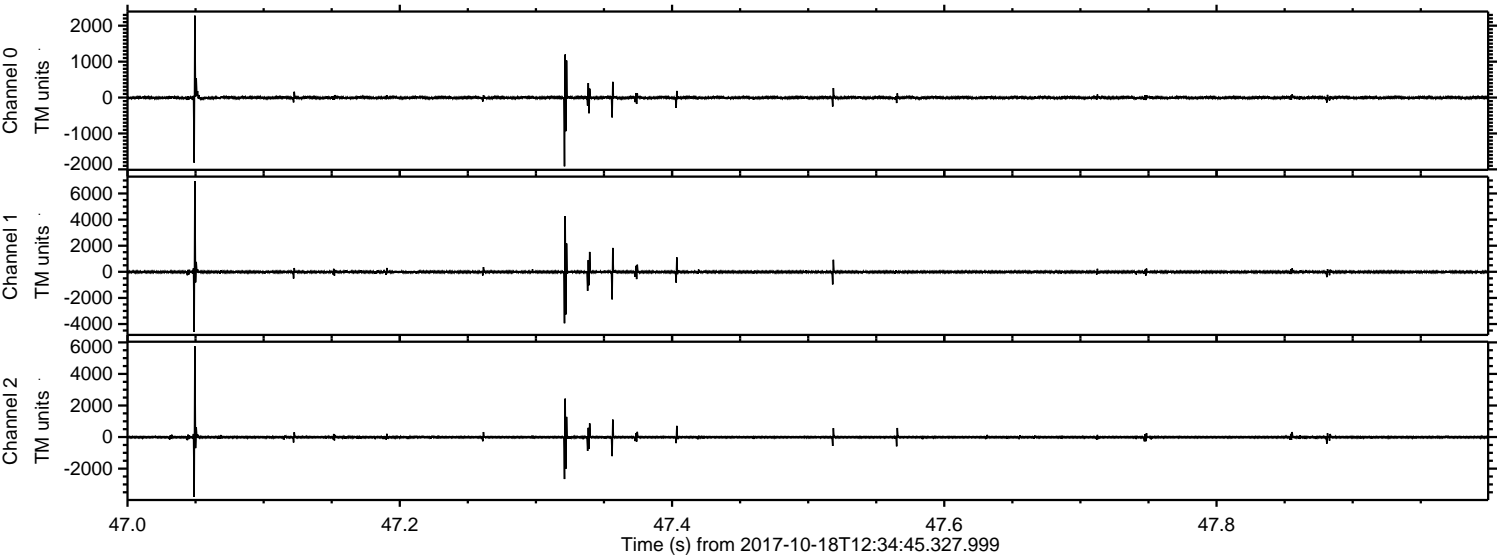

Channel 0
mn: -1916
mx: 2280
 μ : -3.4
 σ : 28.9

Channel 1
mn: -4604
mx: 6946
 μ : -10.7
 σ : 78.1

Channel 2
mn: -3798
mx: 5754
 μ : -11.9
 σ : 56.3

Processed Wed Oct 18 14:42:34 2017 by ELM ver.2012-10-06 from 001__elm20171018_123444__dat00.bin

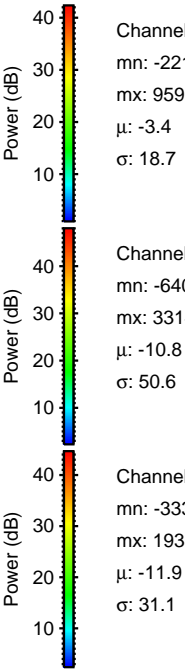
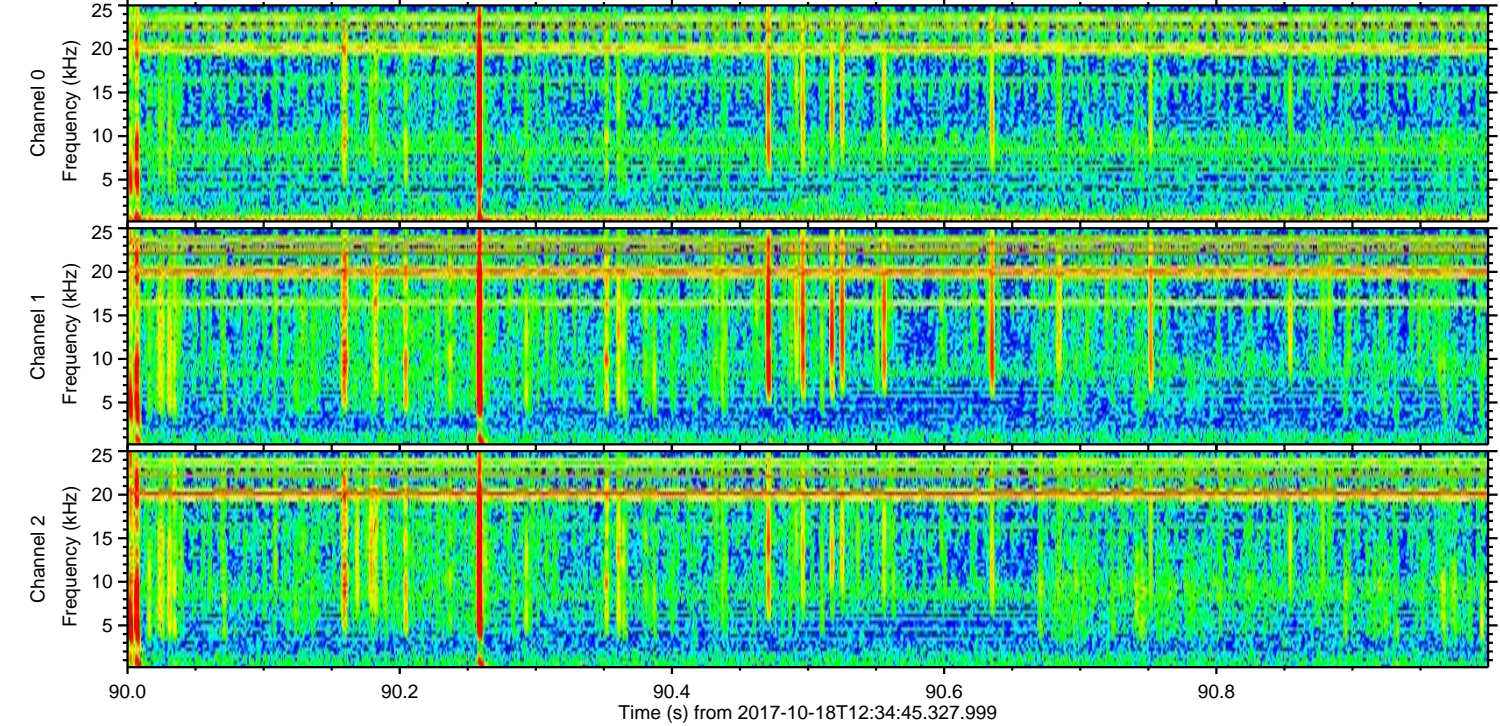
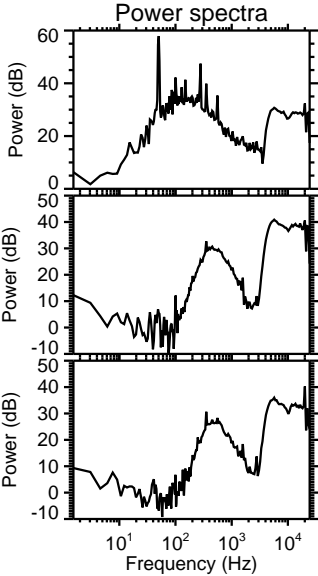
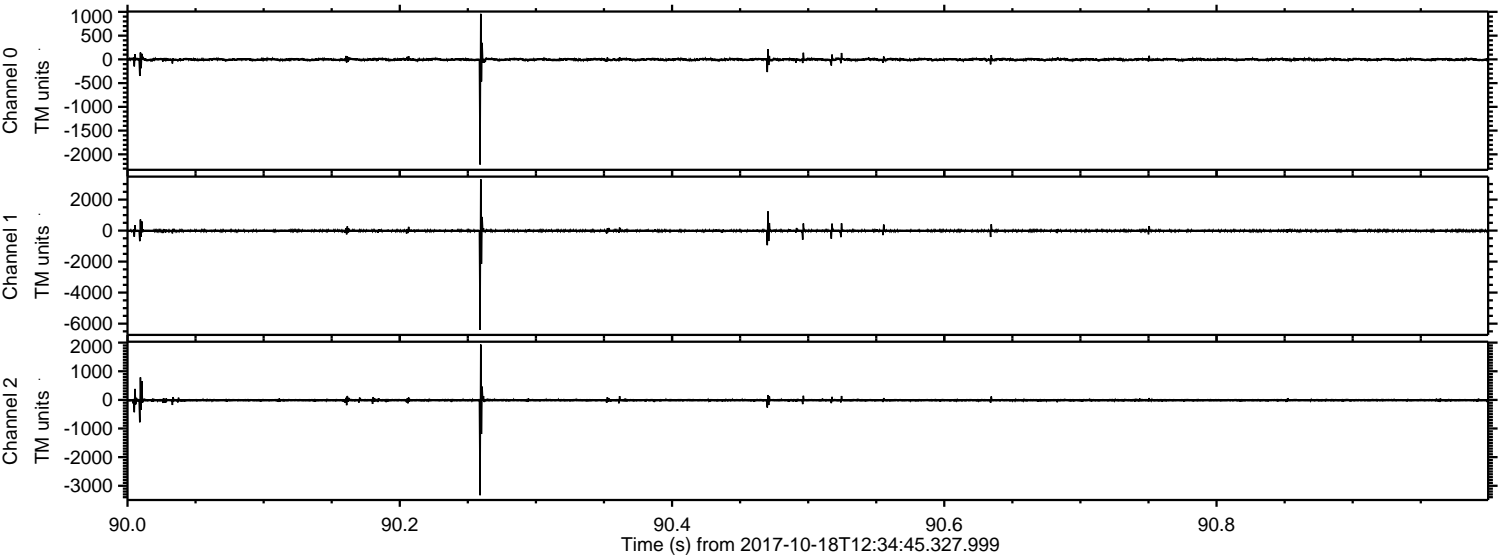

Channel 0
mn: -2215
mx: 959
 μ : -3.4
 σ : 18.7

Channel 1
mn: -6407
mx: 3314
 μ : -10.8
 σ : 50.6

Channel 2
mn: -3330
mx: 1935
 μ : -11.9
 σ : 31.1

Processed Wed Oct 18 14:42:35 2017 by ELM ver.2012-10-06 from 001__elm20171018_123444__dat00.bin

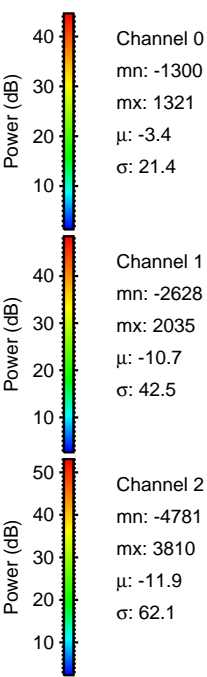
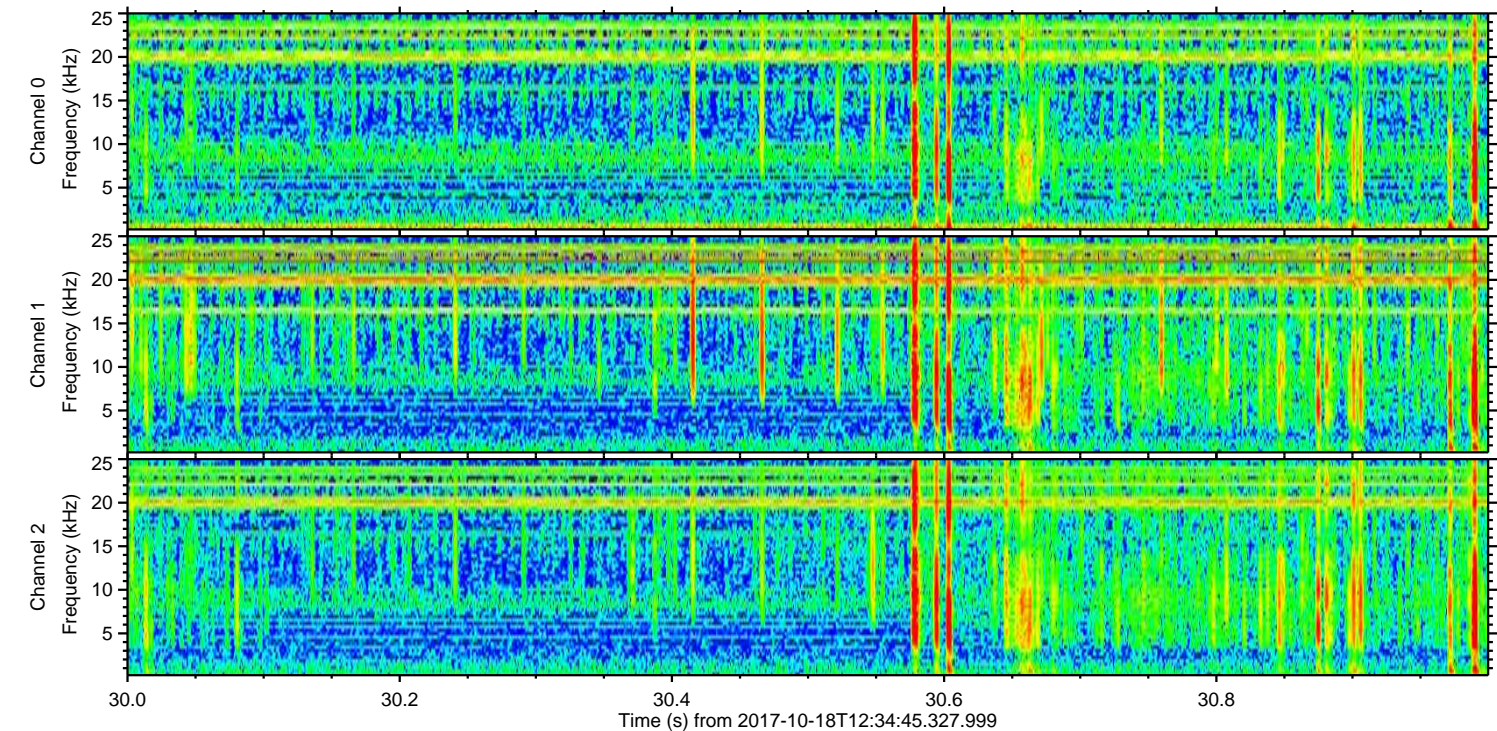
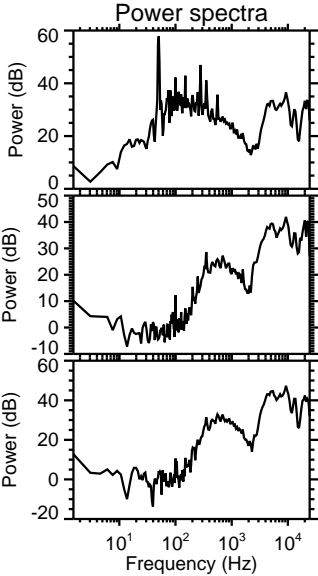
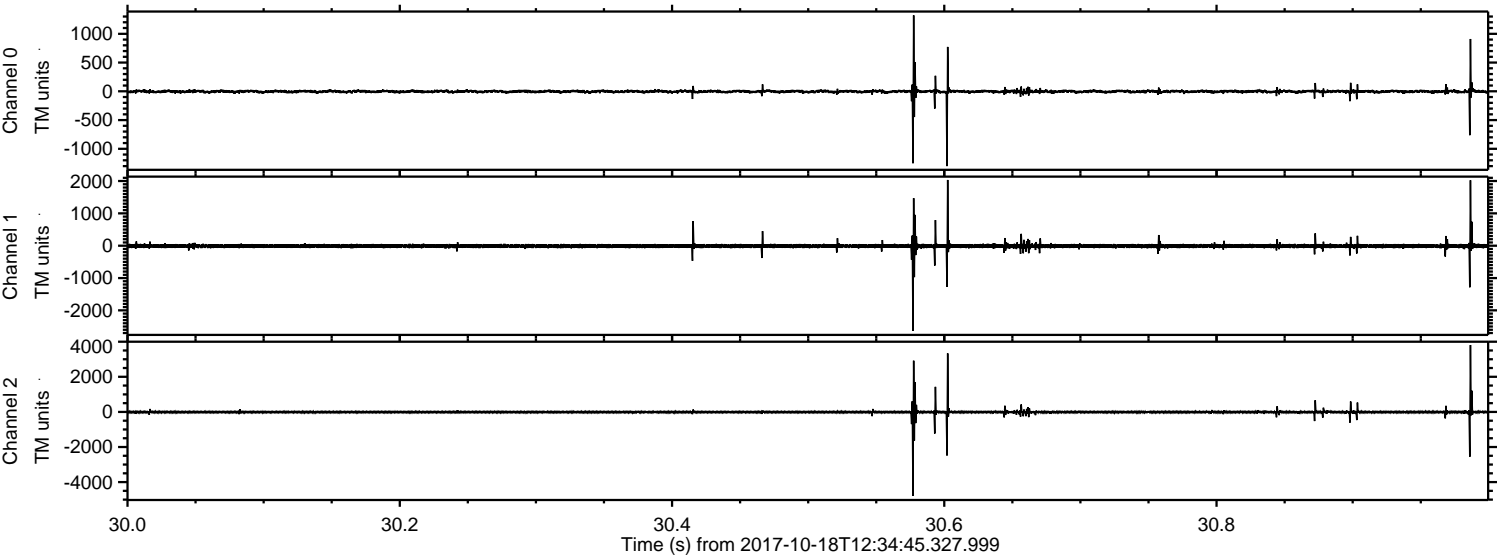

Channel 0
mn: -1300
mx: 1321
 μ : -3.4
 σ : 21.4

Channel 1
mn: -2628
mx: 2035
 μ : -10.7
 σ : 42.5

Channel 2
mn: -4781
mx: 3810
 μ : -11.9
 σ : 62.1

