

# ELMAVAN 3D WAVEFORMS (Measured data sampled at 50 kHz) 51000 packets of 144 samples from 2017-10-18T11:59:43.784.999.

Processed Wed Oct 18 14:07:32 2017 by ELM ver.2012-10-06 from 001\_\_elm20171018\_115942\_\_dat00.bin

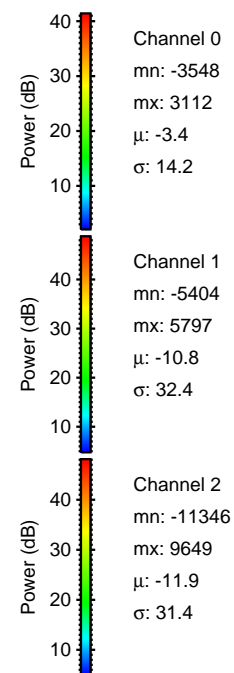

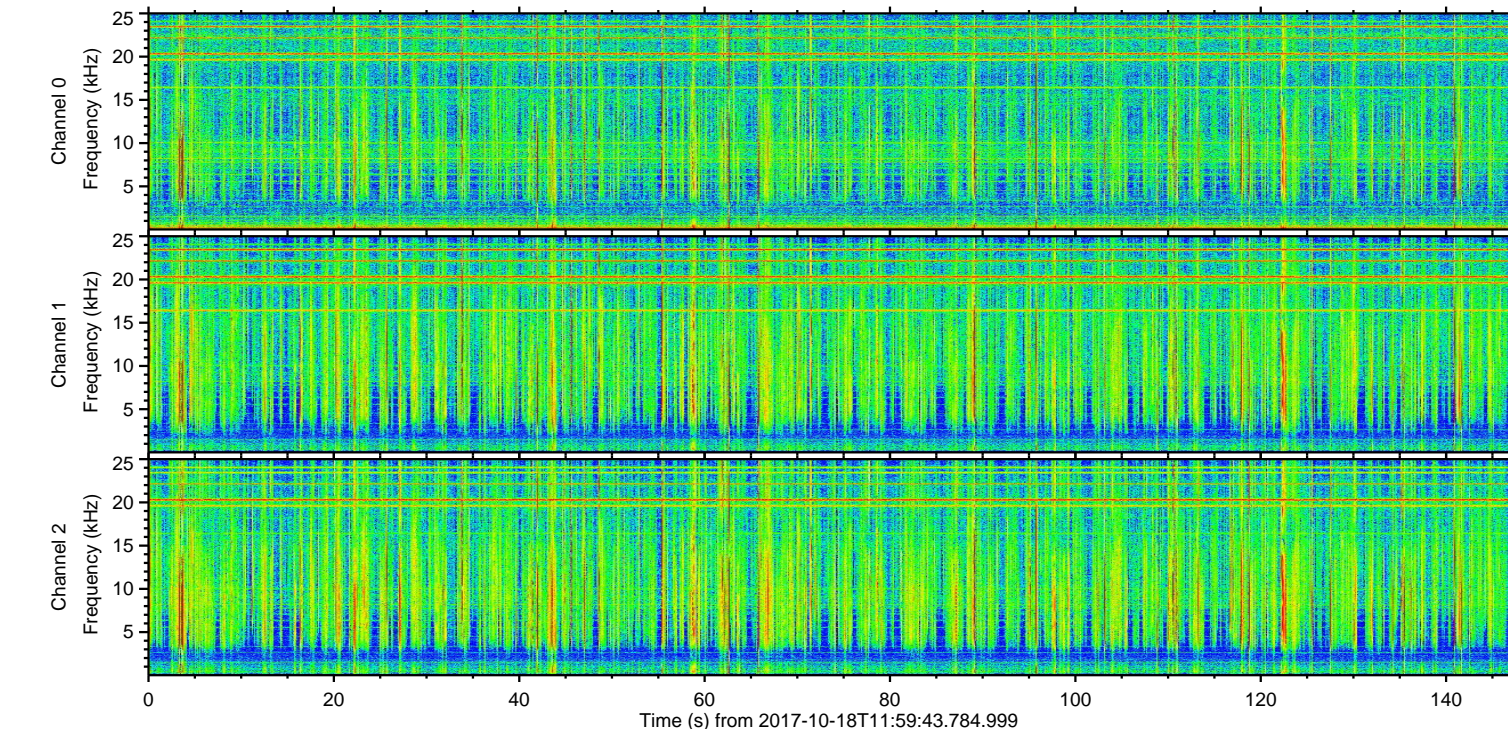
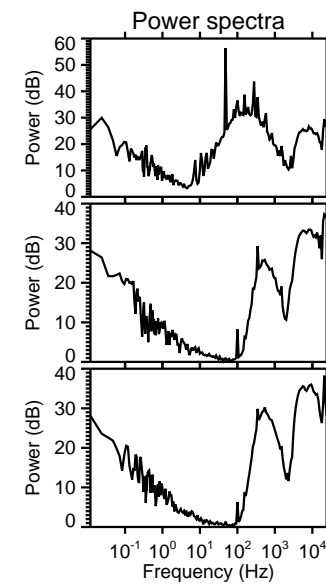
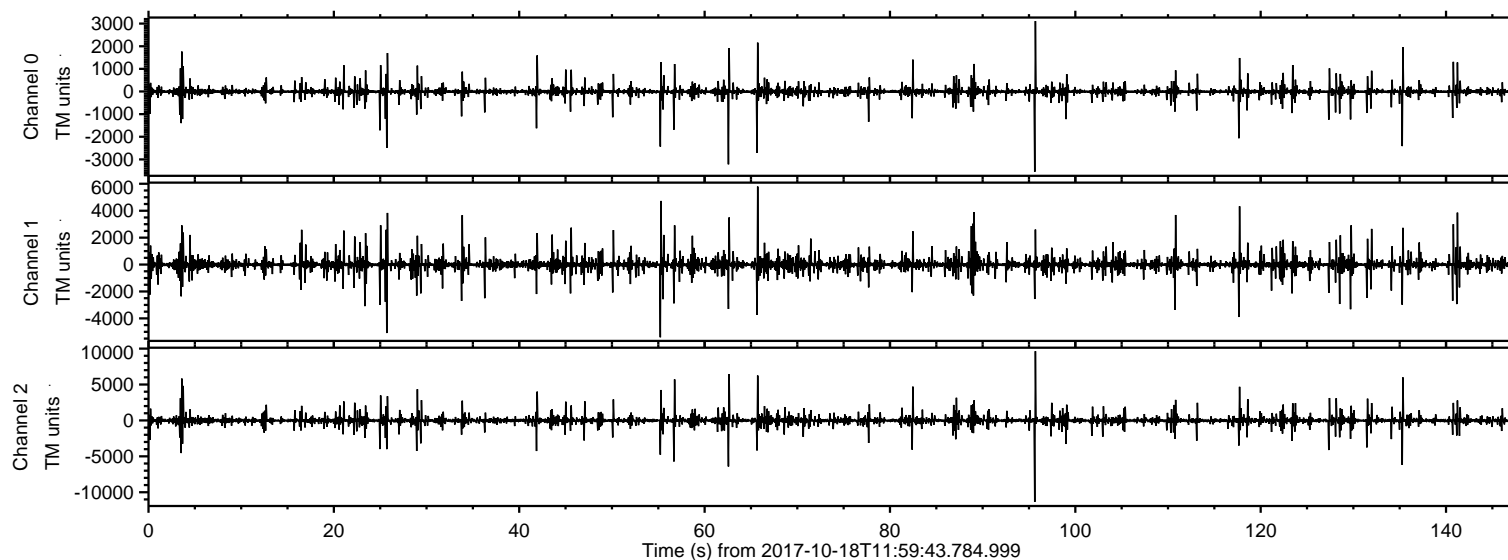

Processed Wed Oct 18 14:07:37 2017 by ELM ver.2012-10-06 from 001\_\_elm20171018\_115942\_\_dat00.bin

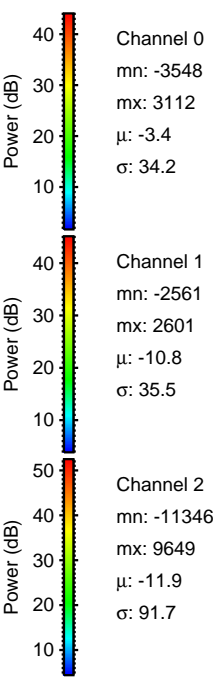
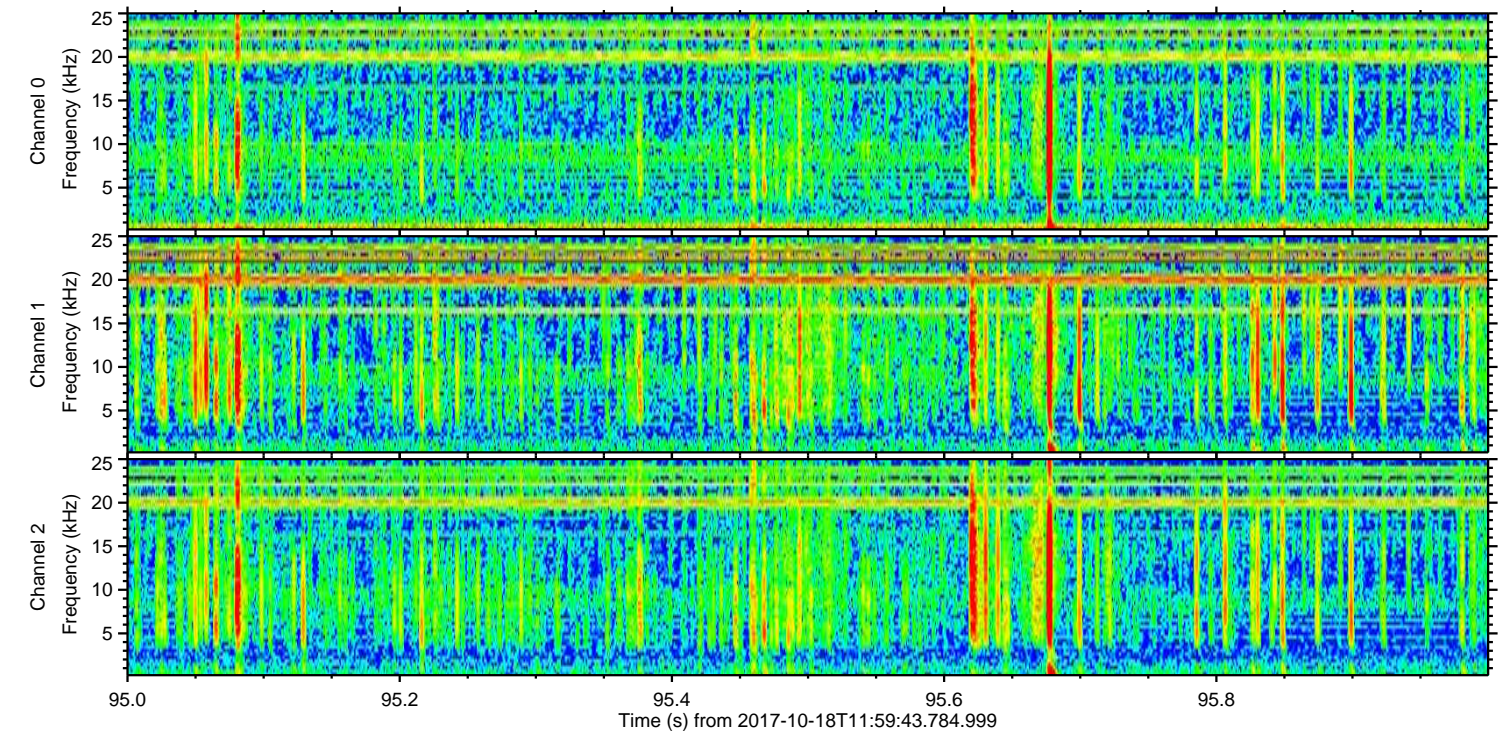
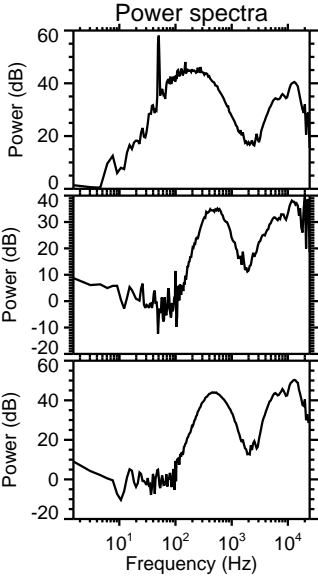
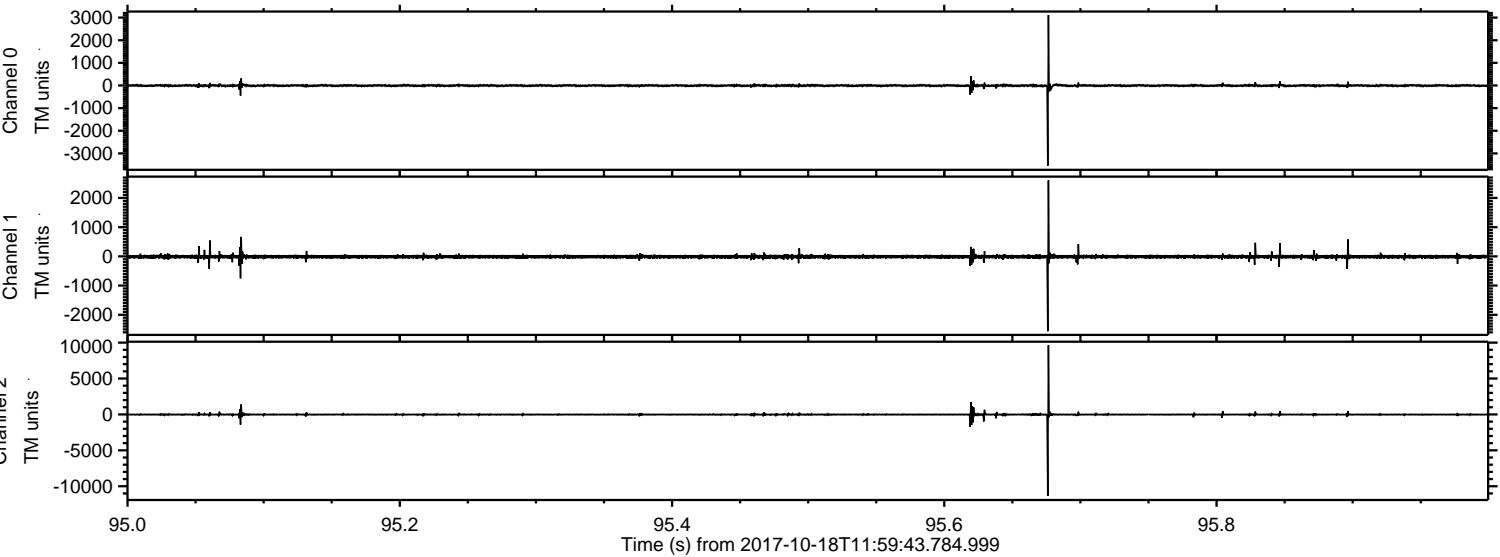



Processed Wed Oct 18 14:07:38 2017 by ELM ver.2012-10-06 from 001\_\_elm20171018\_115942\_\_dat00.bin

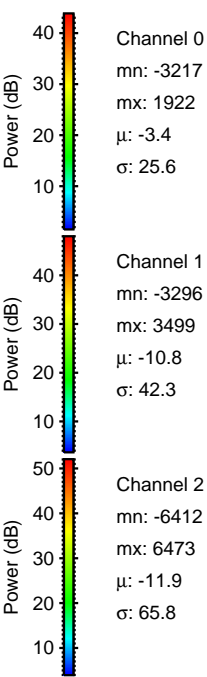
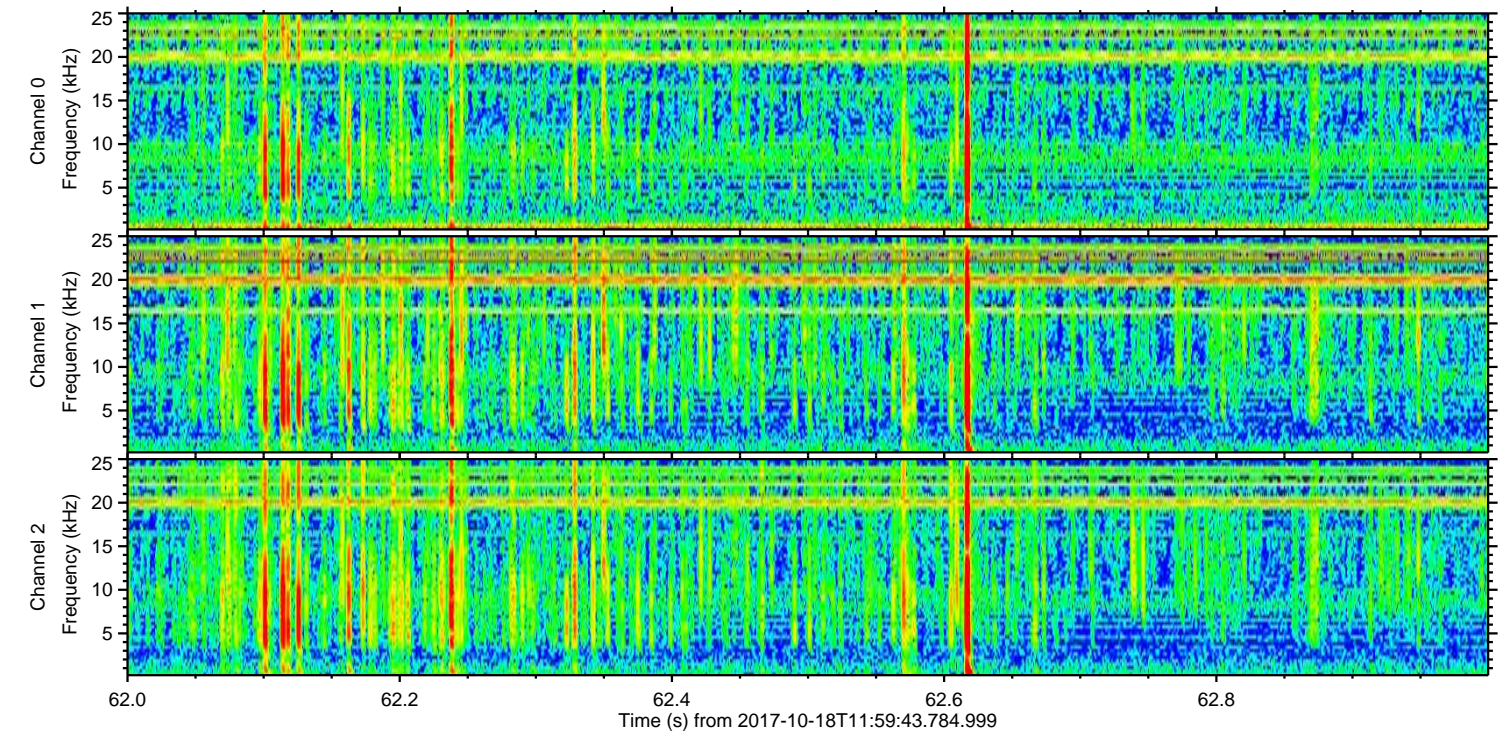
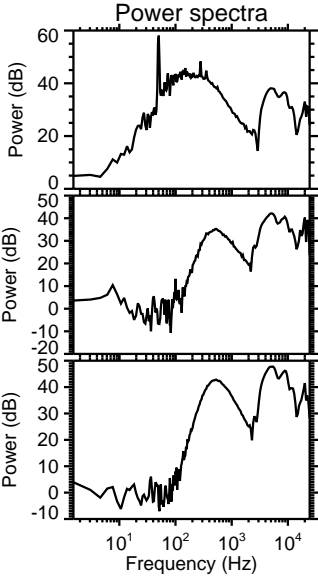
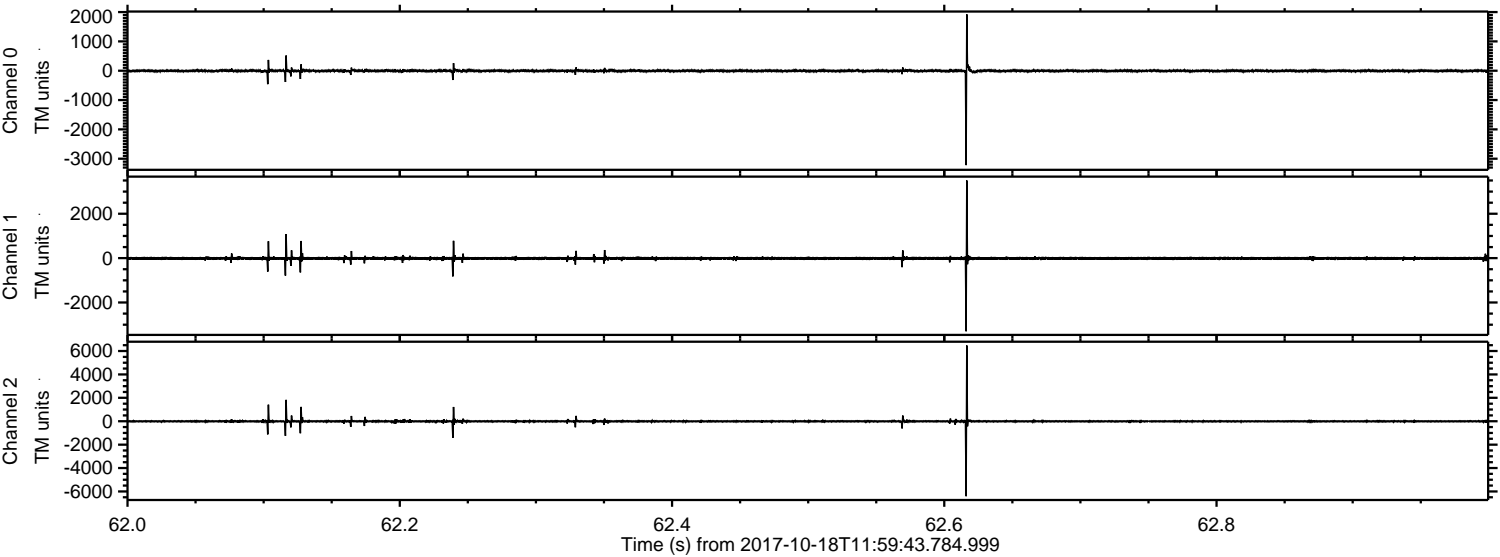



ELMAVAN 3D WAVEFORMS (Measured data sampled at 50 kHz) 51000 packets of 144 samples from 2017-10-18T11:59:43.784.999. Part 66/147

Processed Wed Oct 18 14:07:39 2017 by ELM ver.2012-10-06 from 001\_\_elm20171018\_115942\_\_dat00.bin

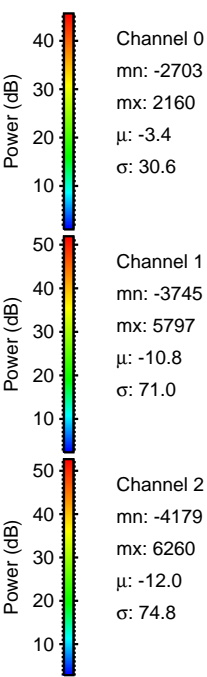
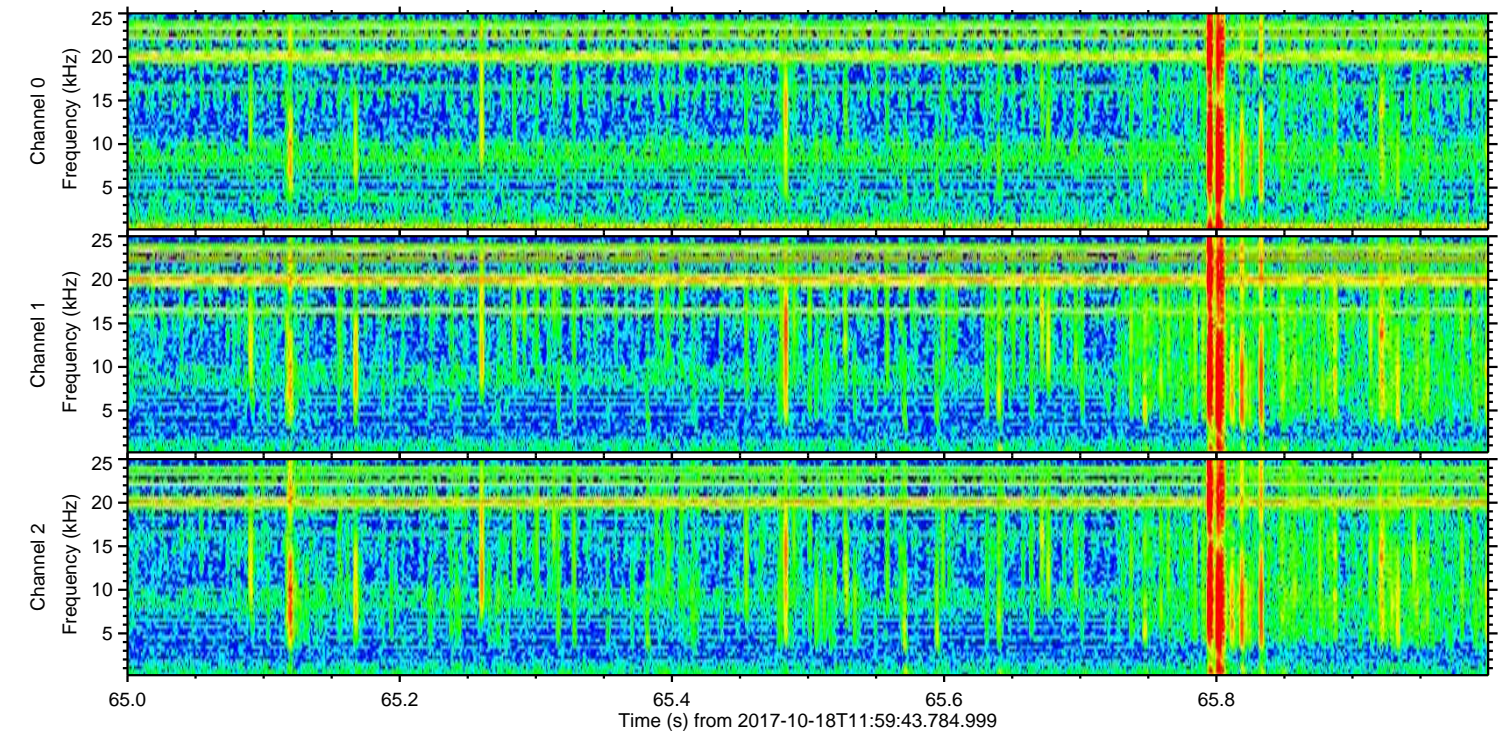
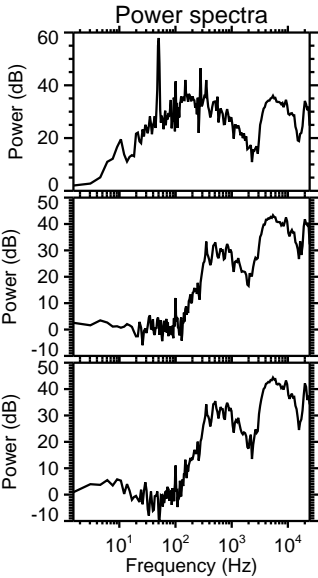
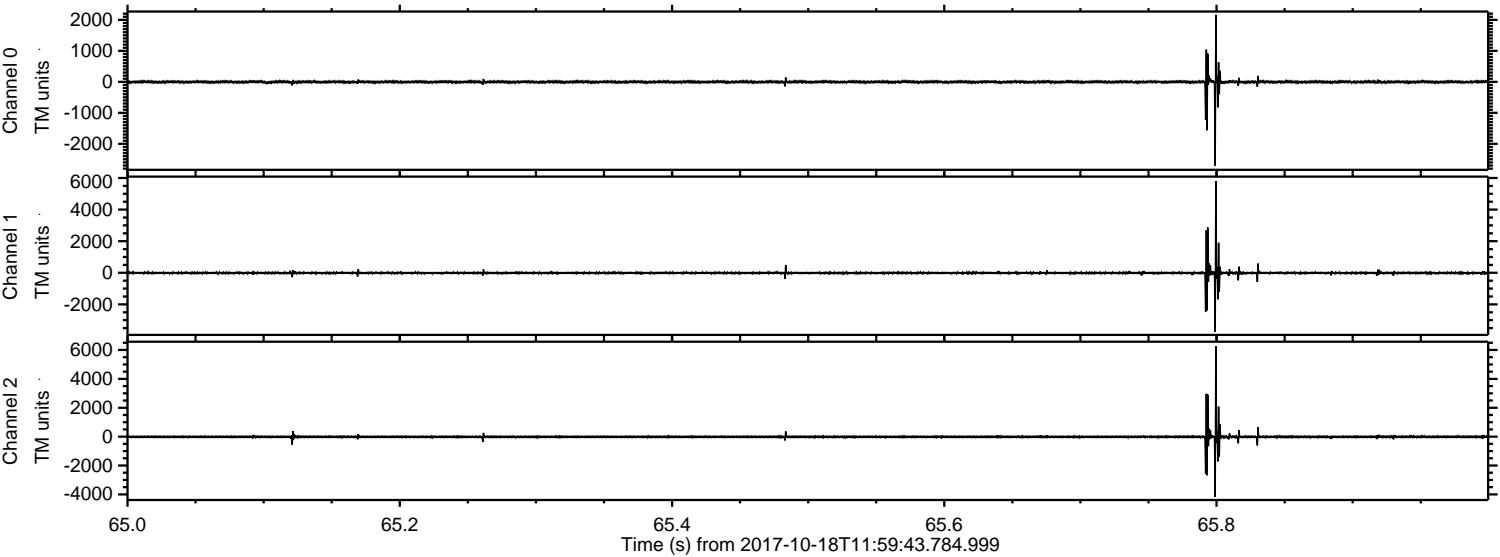



ELMAVAN 3D WAVEFORMS (Measured data sampled at 50 kHz) 51000 packets of 144 samples from 2017-10-18T11:59:43.784.999. Part 136/147

Processed Wed Oct 18 14:07:39 2017 by ELM ver.2012-10-06 from 001\_\_elm20171018\_115942\_\_dat00.bin

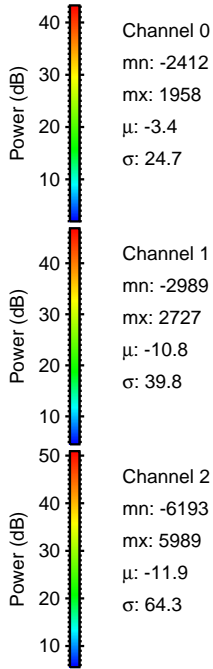
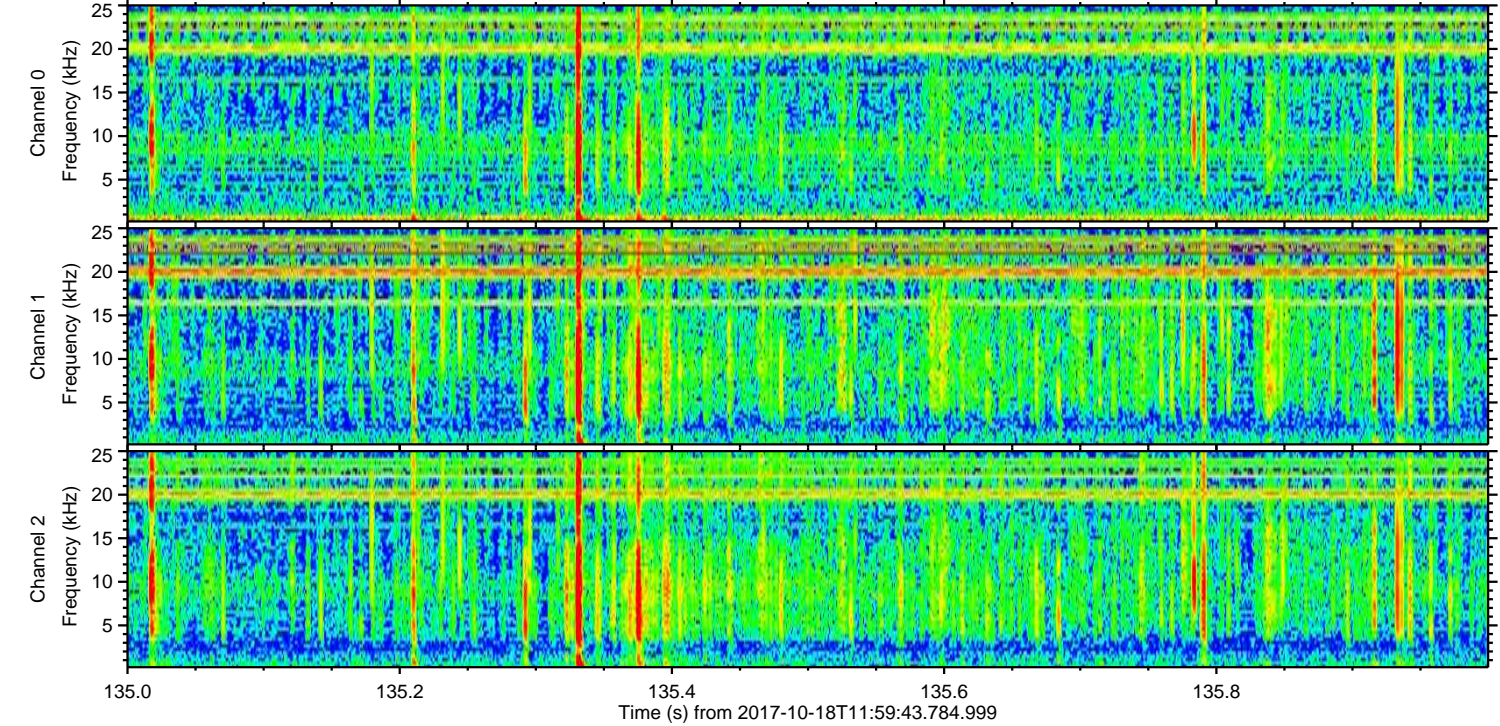
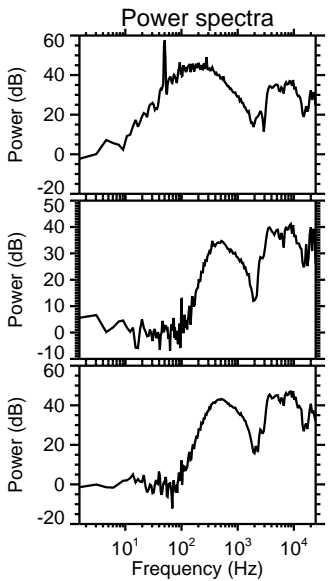
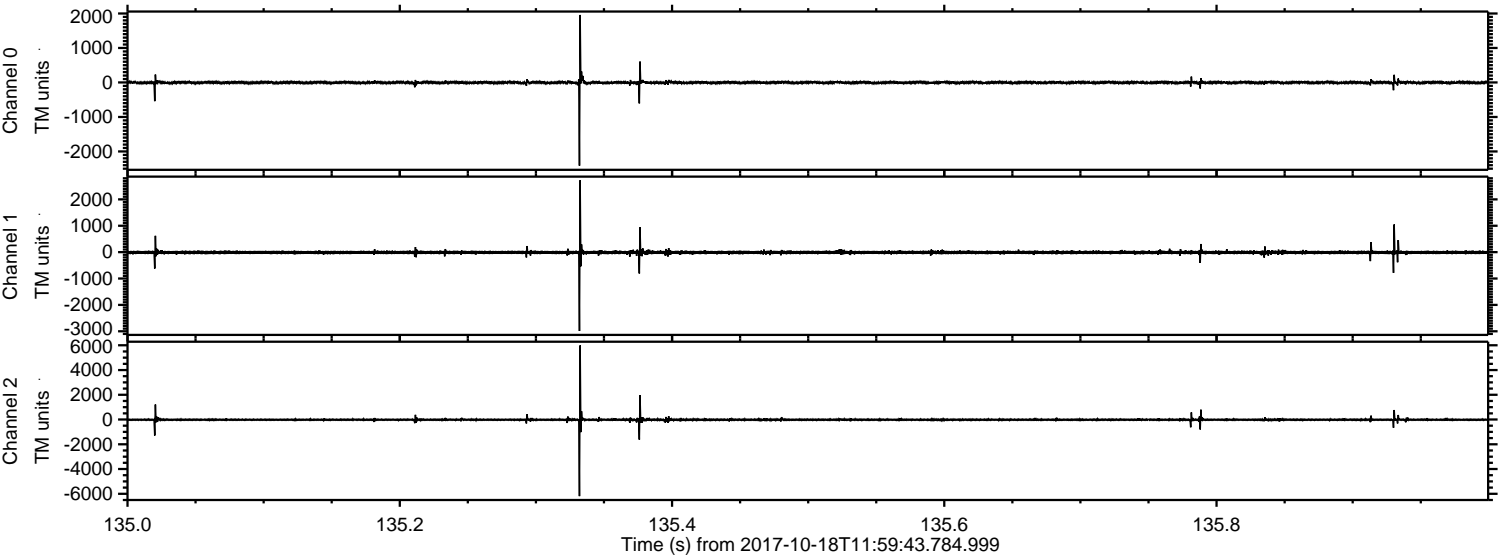

Channel 0  
mn: -2412  
mx: 1958  
 $\mu$ : -3.4  
 $\sigma$ : 24.7

Channel 1  
mn: -2989  
mx: 2727  
 $\mu$ : -10.8  
 $\sigma$ : 39.8

Channel 2  
mn: -6193  
mx: 5989  
 $\mu$ : -11.9  
 $\sigma$ : 64.3



Processed Wed Oct 18 14:07:40 2017 by ELM ver.2012-10-06 from 001\_\_elm20171018\_115942\_\_dat00.bin

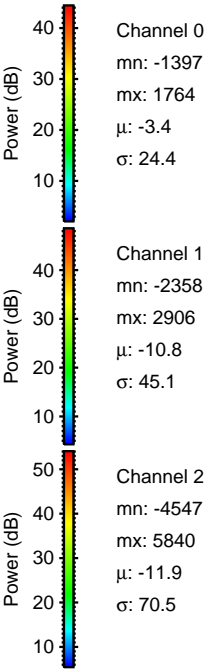
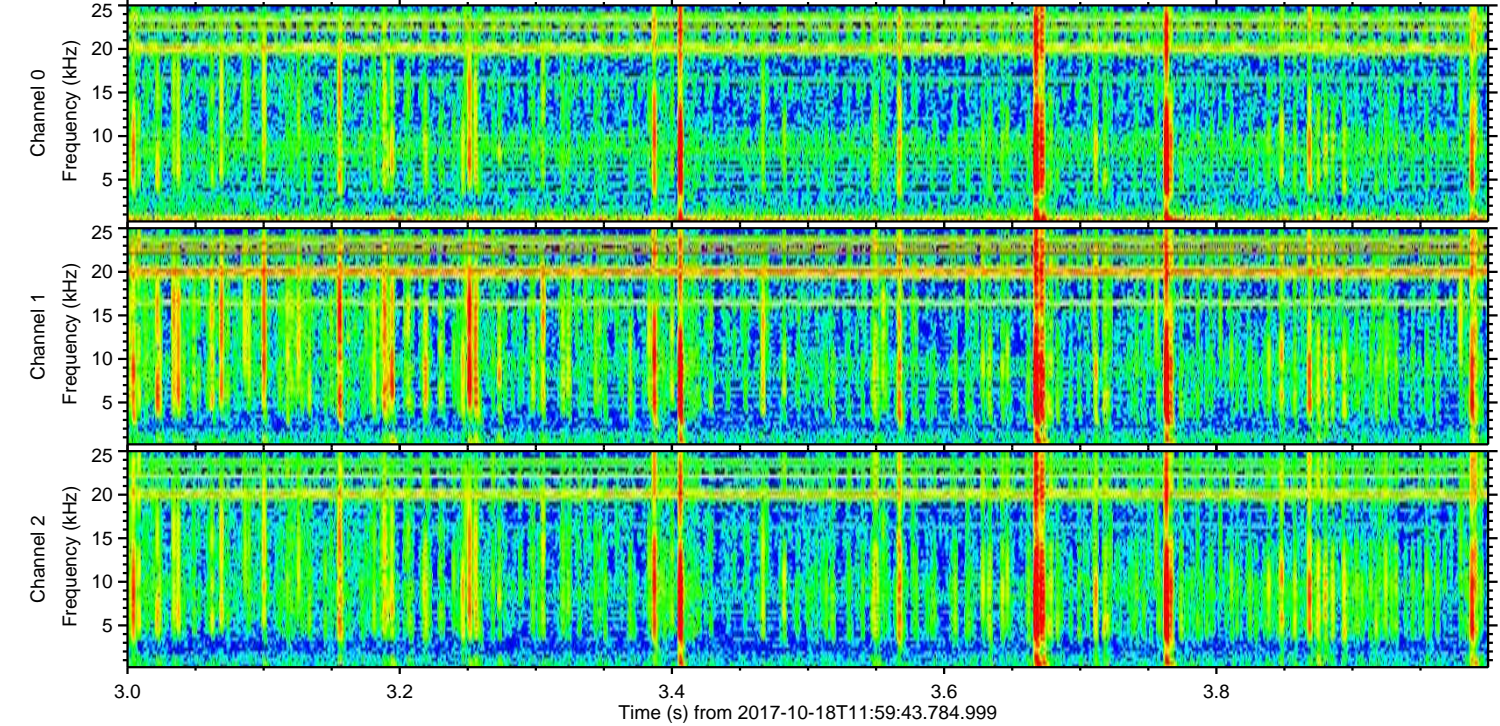
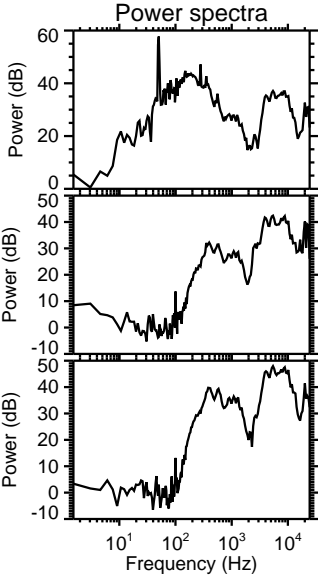
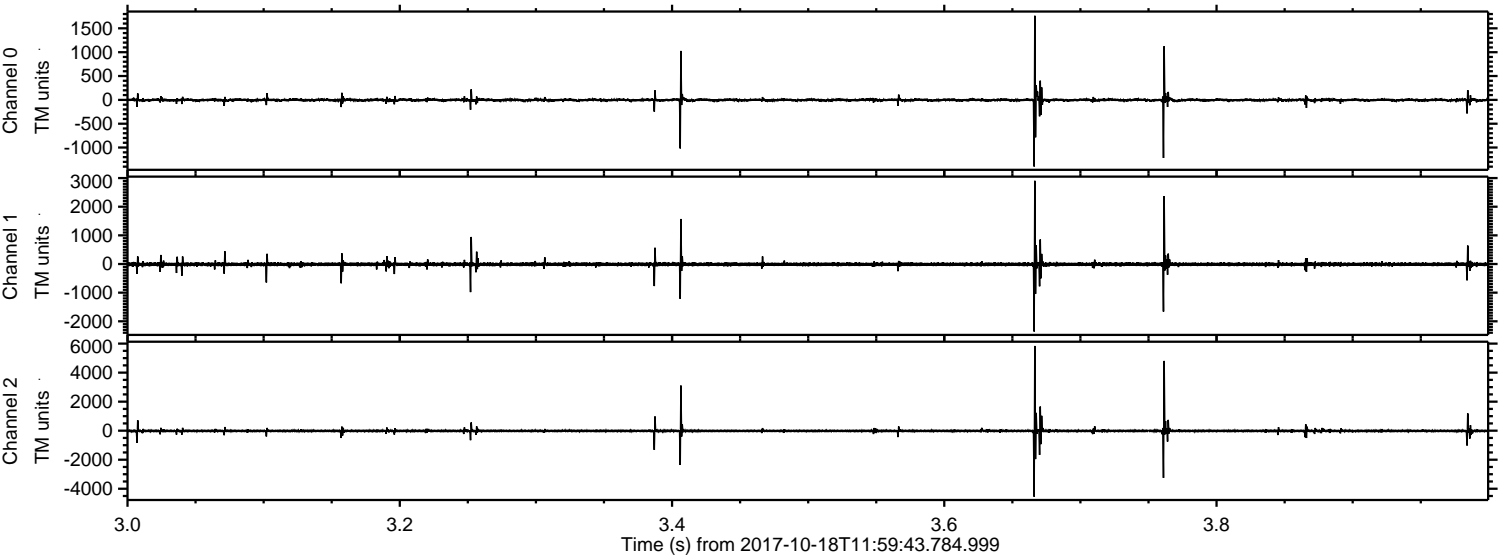

Channel 0  
mn: -1397  
mx: 1764  
 $\mu$ : -3.4  
 $\sigma$ : 24.4

Channel 1  
mn: -2358  
mx: 2906  
 $\mu$ : -10.8  
 $\sigma$ : 45.1

Channel 2  
mn: -4547  
mx: 5840  
 $\mu$ : -11.9  
 $\sigma$ : 70.5



Processed Wed Oct 18 14:07:41 2017 by ELM ver.2012-10-06 from 001\_\_elm20171018\_115942\_\_dat00.bin

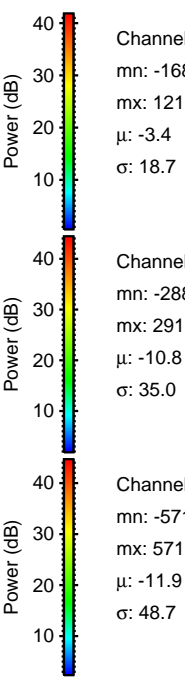
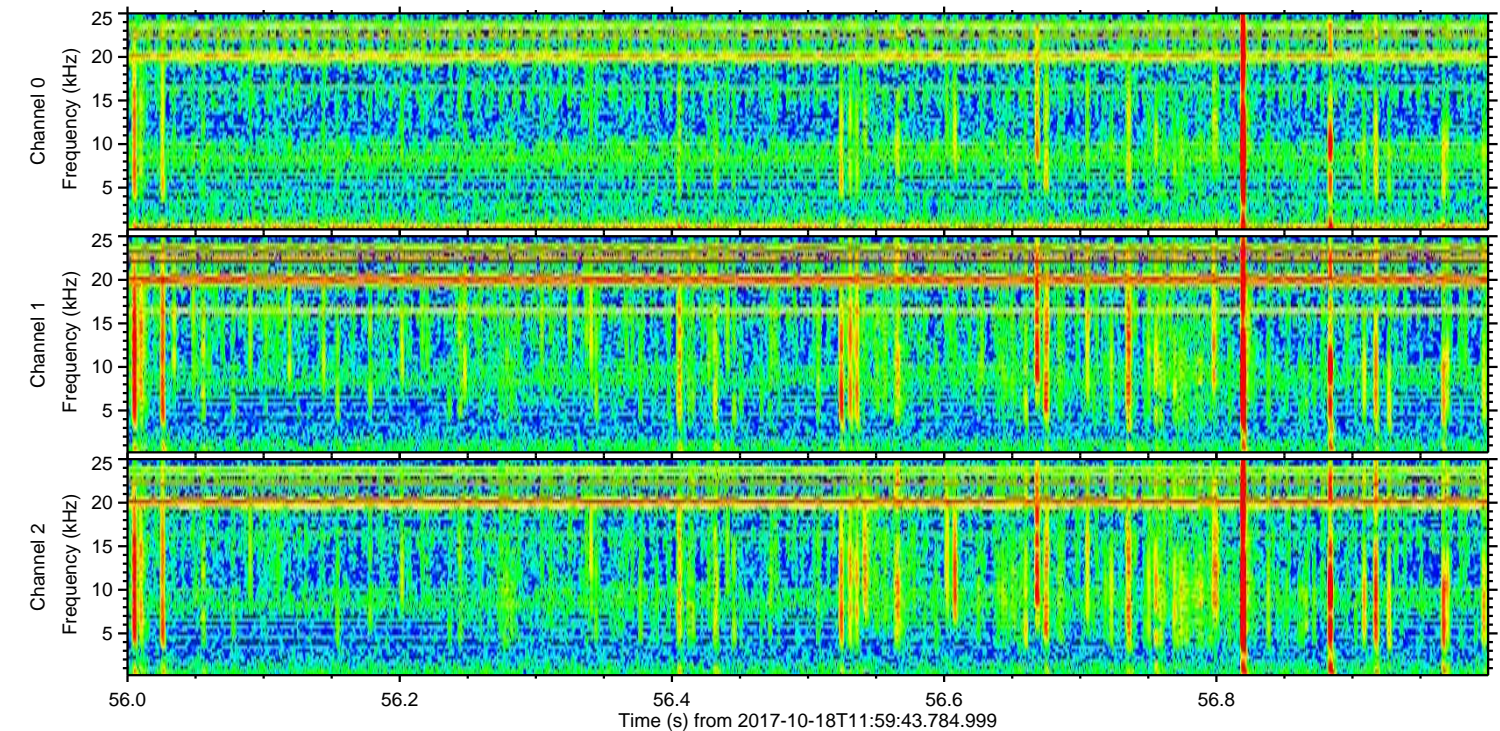
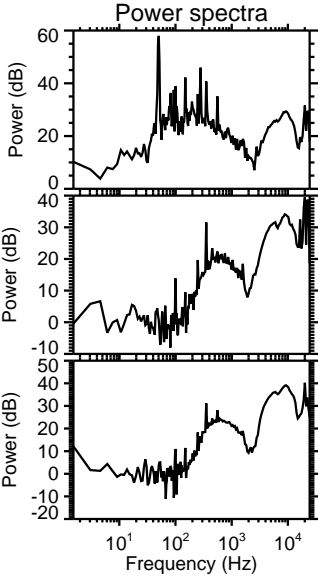
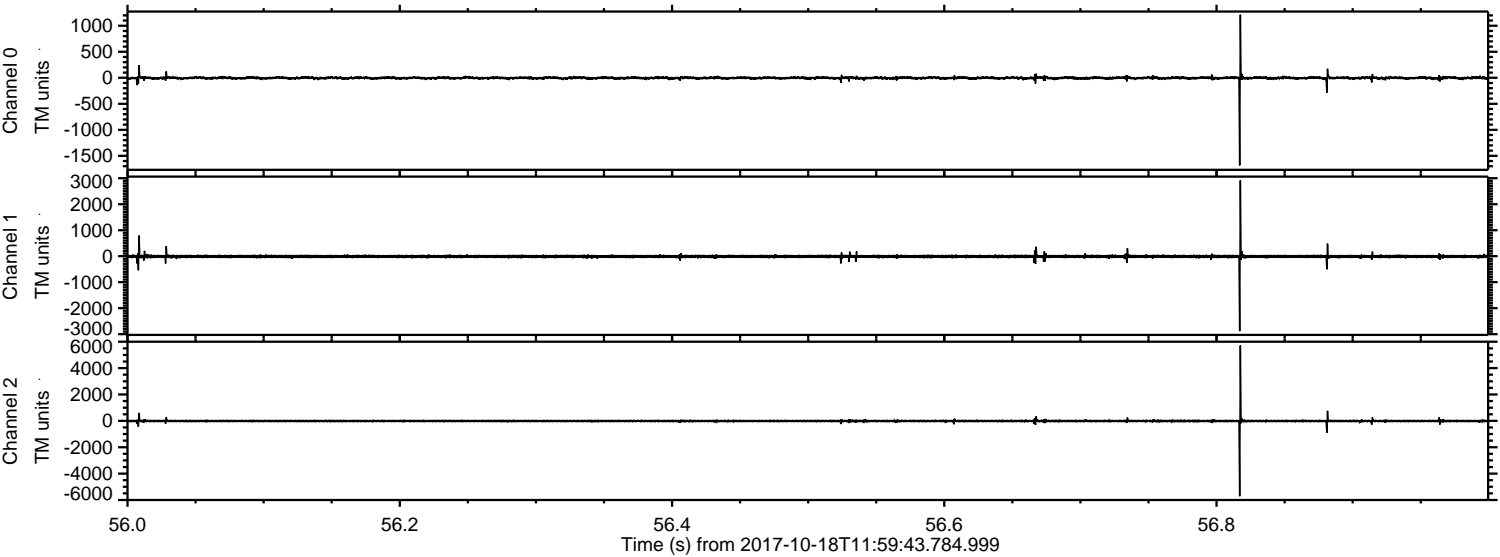

Channel 0  
mn: -1685  
mx: 1213  
 $\mu$ : -3.4  
 $\sigma$ : 18.7

Channel 1  
mn: -2885  
mx: 2915  
 $\mu$ : -10.8  
 $\sigma$ : 35.0

Channel 2  
mn: -5716  
mx: 5716  
 $\mu$ : -11.9  
 $\sigma$ : 48.7



Processed Wed Oct 18 14:07:41 2017 by ELM ver.2012-10-06 from 001\_\_elm20171018\_115942\_\_dat00.bin

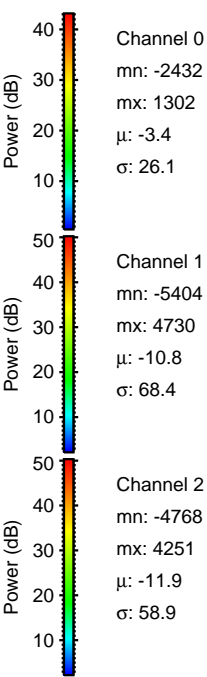
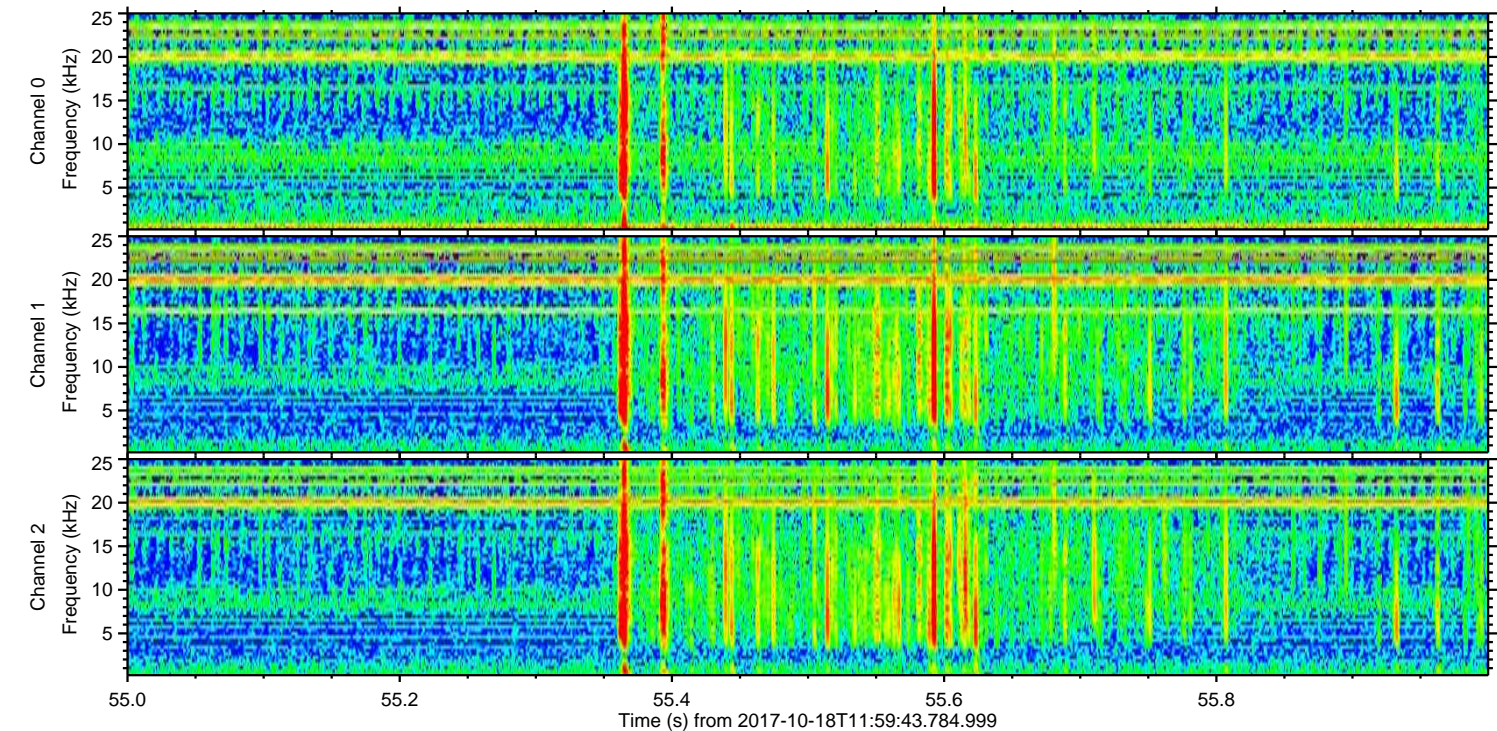
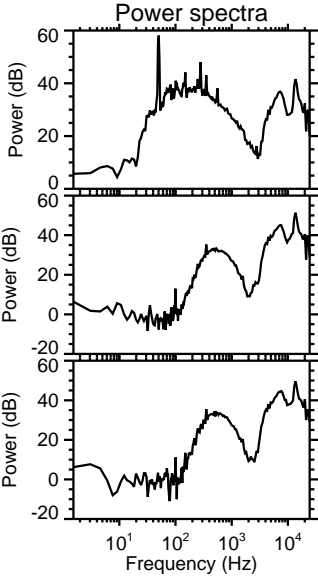
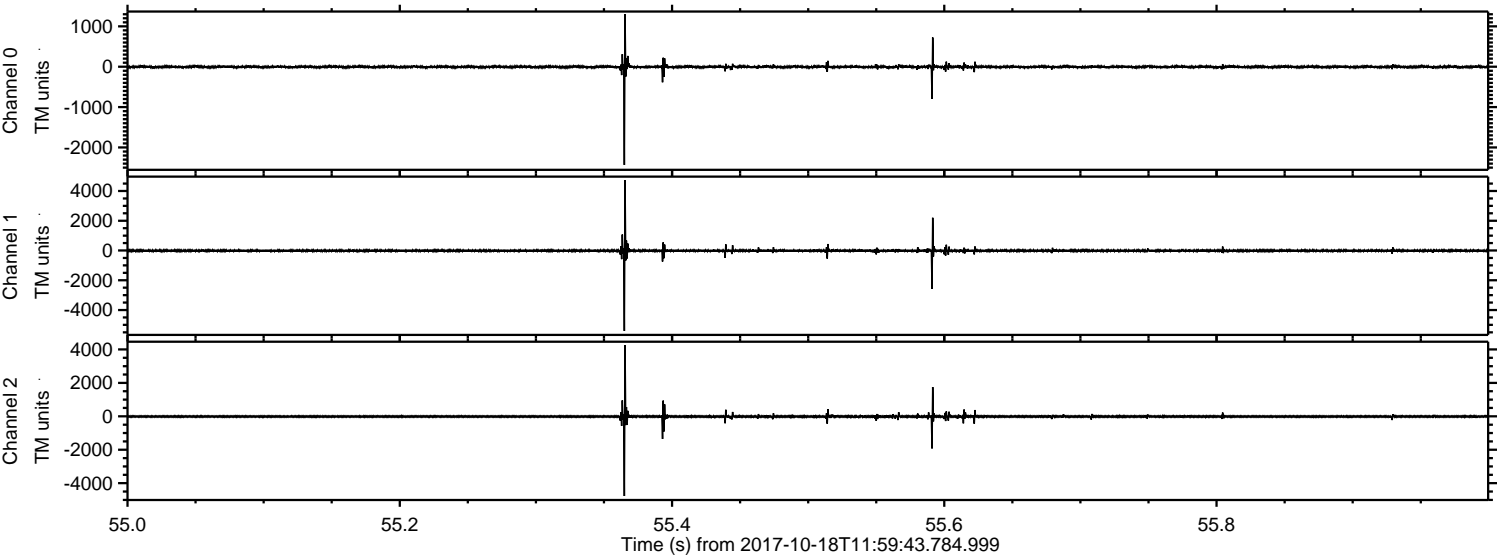

Channel 0  
mn: -2432  
mx: 1302  
 $\mu$ : -3.4  
 $\sigma$ : 26.1

Channel 1  
mn: -5404  
mx: 4730  
 $\mu$ : -10.8  
 $\sigma$ : 68.4

Channel 2  
mn: -4768  
mx: 4251  
 $\mu$ : -11.9  
 $\sigma$ : 58.9



Processed Wed Oct 18 14:07:42 2017 by ELM ver.2012-10-06 from 001\_\_elm20171018\_115942\_\_dat00.bin

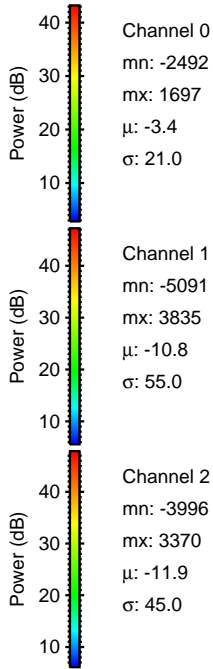
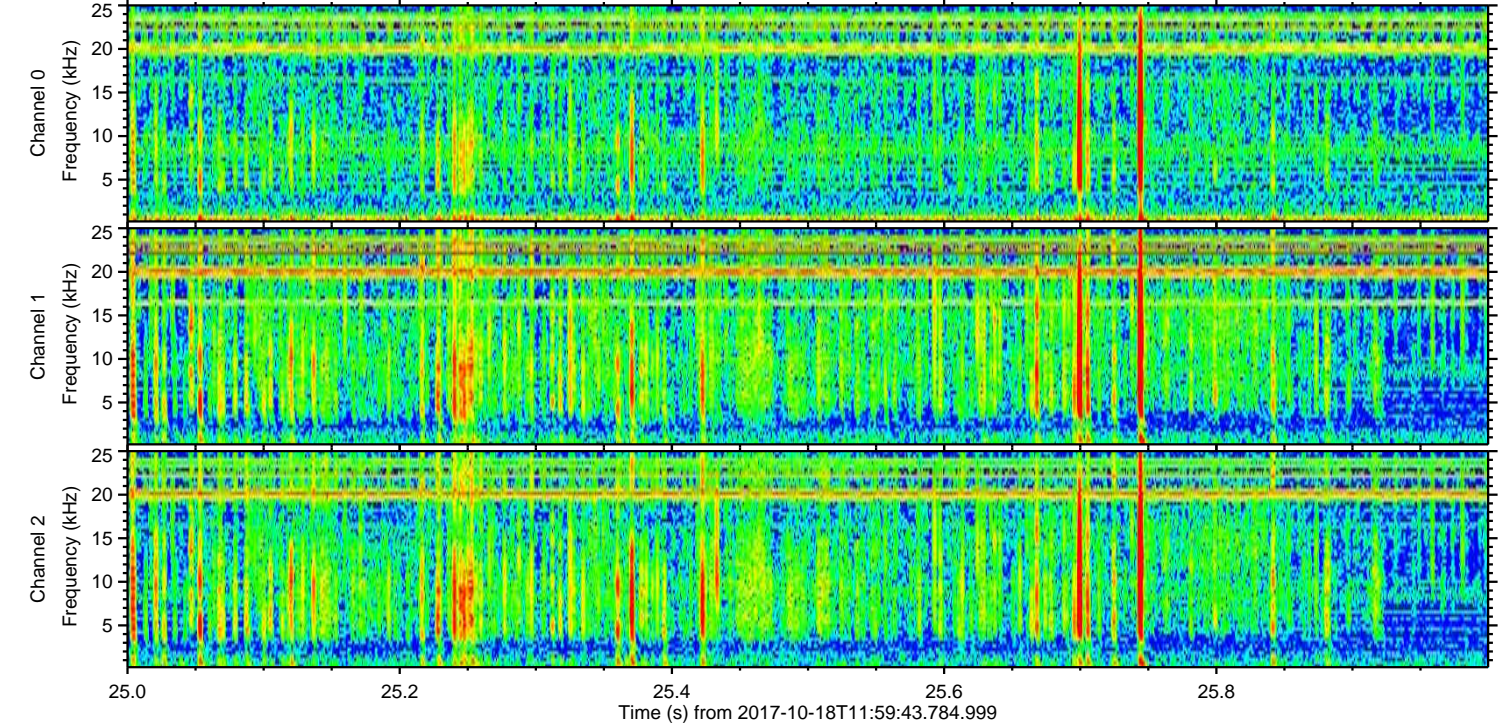
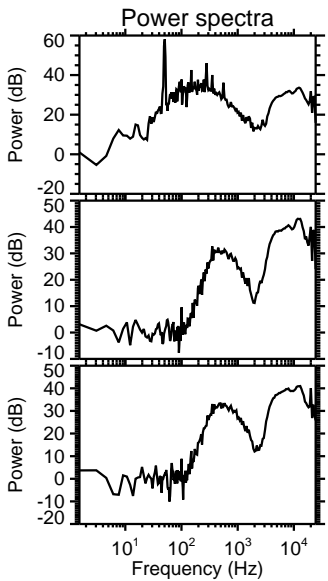
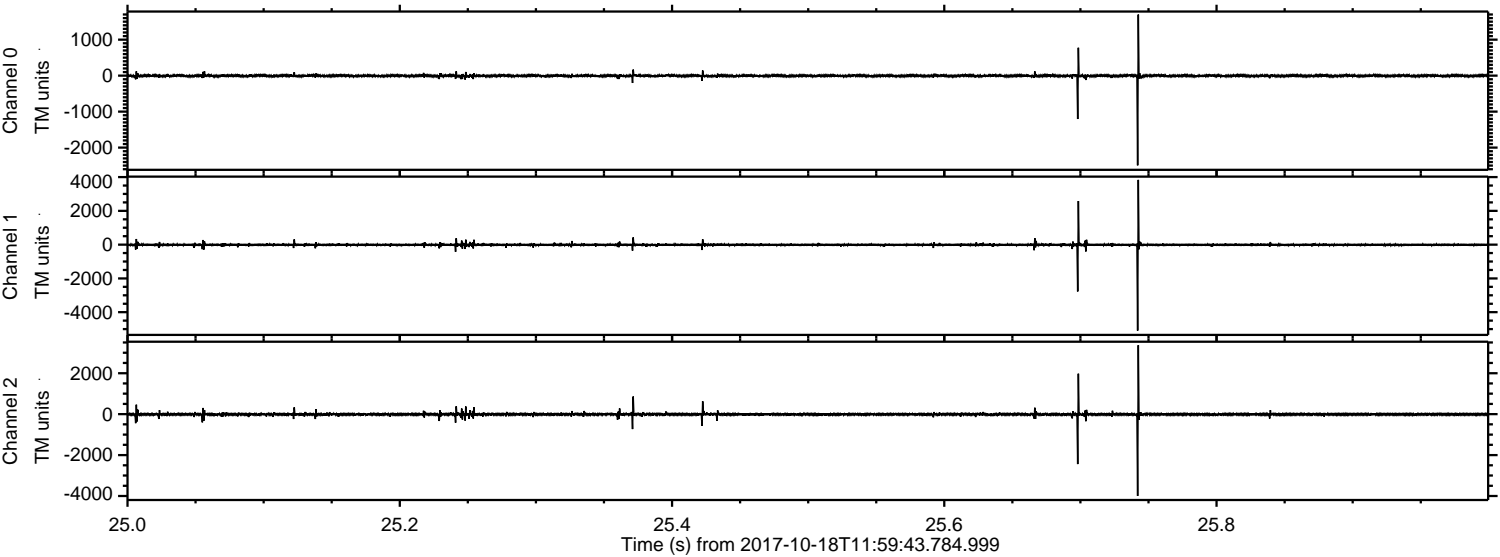

Channel 0  
mn: -2492  
mx: 1697  
 $\mu$ : -3.4  
 $\sigma$ : 21.0

Channel 1  
mn: -5091  
mx: 3835  
 $\mu$ : -10.8  
 $\sigma$ : 55.0

Channel 2  
mn: -3996  
mx: 3370  
 $\mu$ : -11.9  
 $\sigma$ : 45.0



Processed Wed Oct 18 14:07:43 2017 by ELM ver.2012-10-06 from 001\_\_elm20171018\_115942\_\_dat00.bin

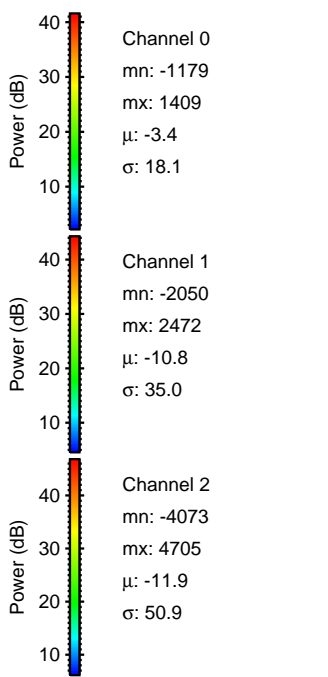
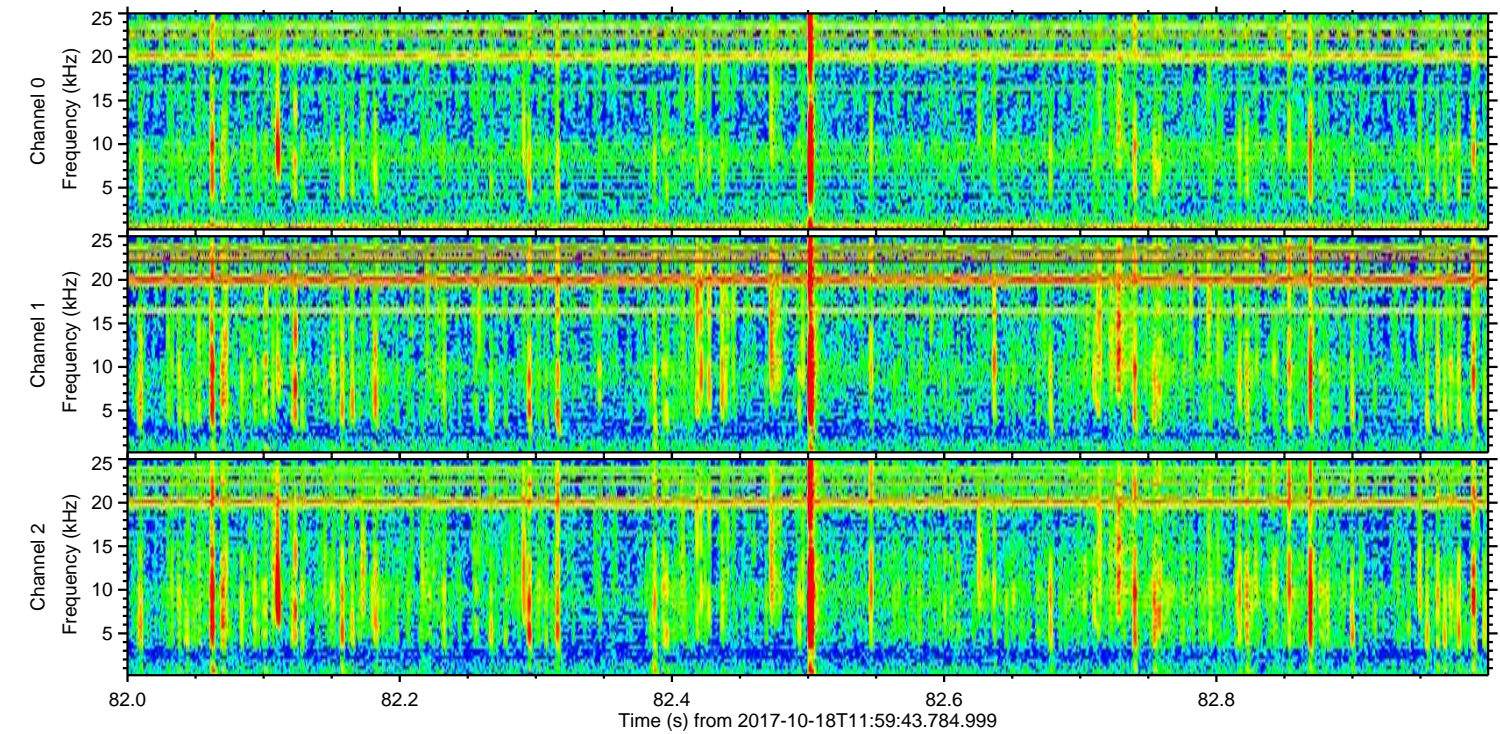
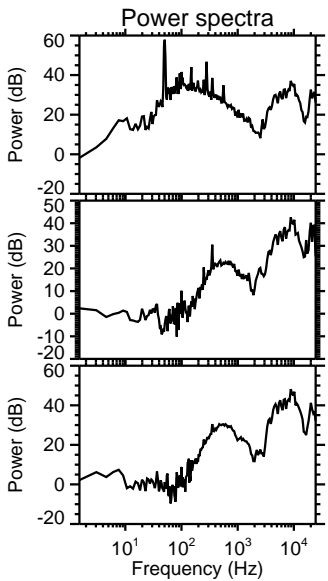
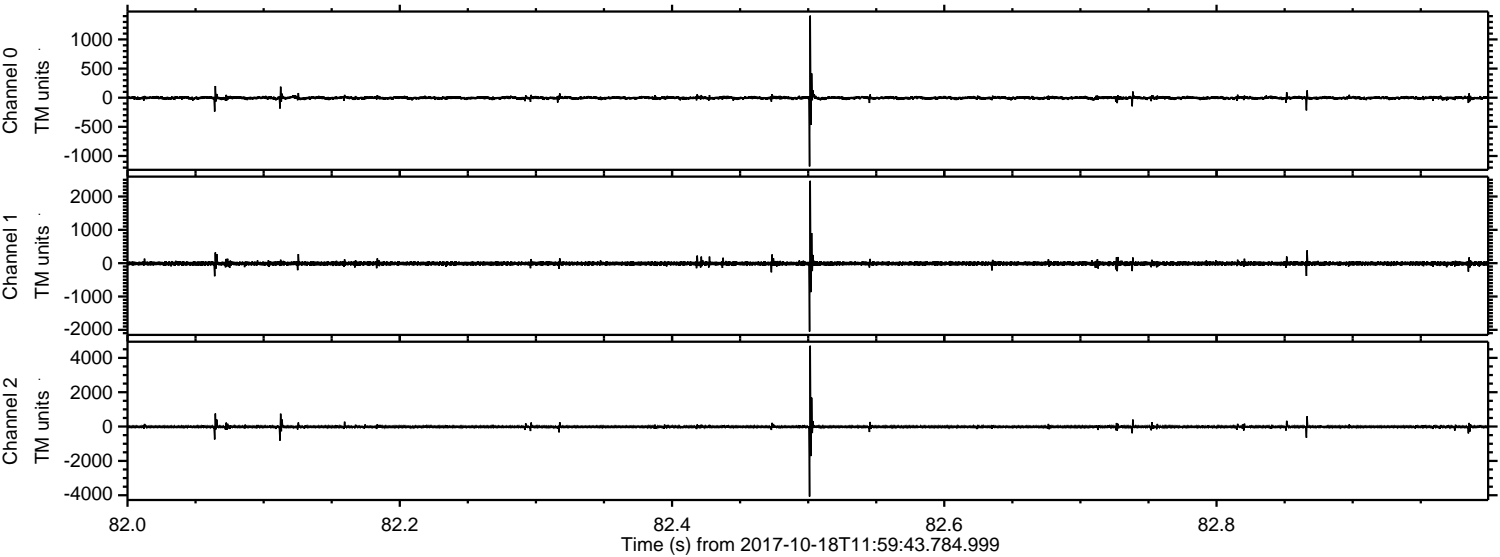



Processed Wed Oct 18 14:07:43 2017 by ELM ver.2012-10-06 from 001\_\_elm20171018\_115942\_\_dat00.bin

