

ELMAVAN 3D WAVEFORMS (Measured data sampled at 50 kHz) 51000 packets of 144 samples from 2017-10-18T11:54:43.567.000.

Processed Wed Oct 18 14:02:18 2017 by ELM ver.2012-10-06 from 001__elm20171018_115442__dat00.bin

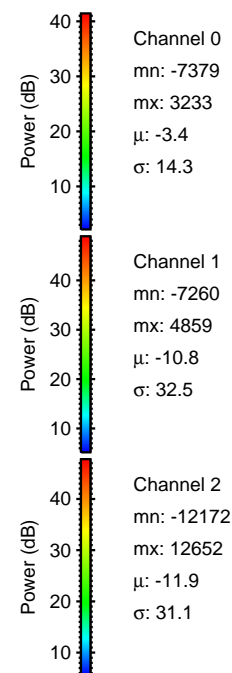

Processed Wed Oct 18 14:02:25 2017 by ELM ver.2012-10-06 from 001__elm20171018_115442__dat00.bin

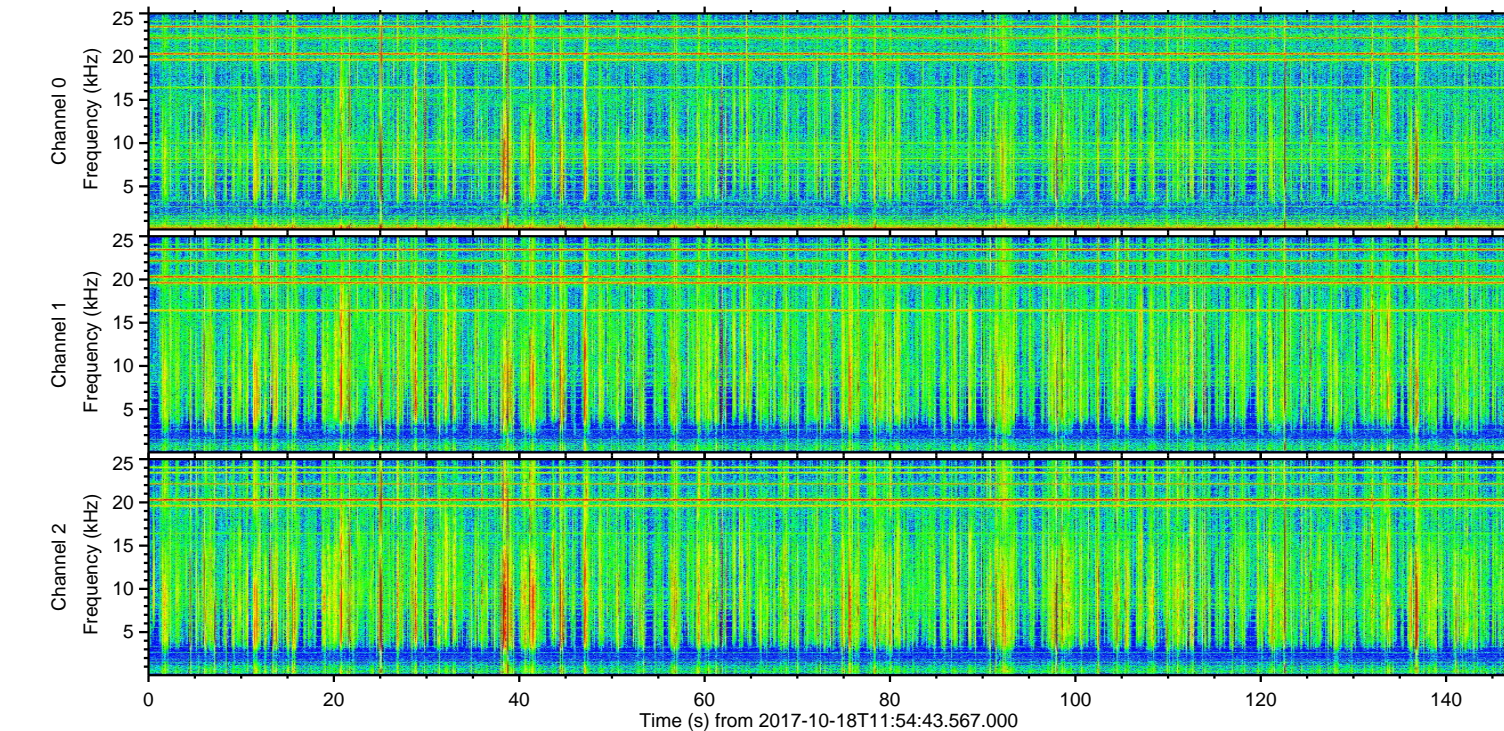
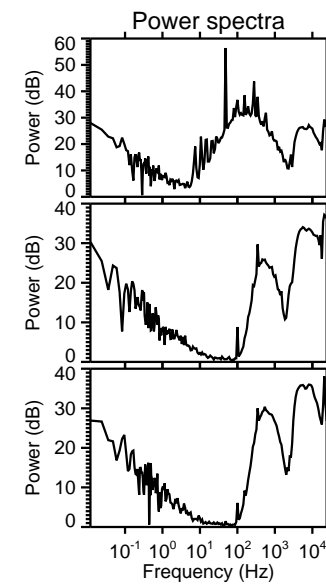
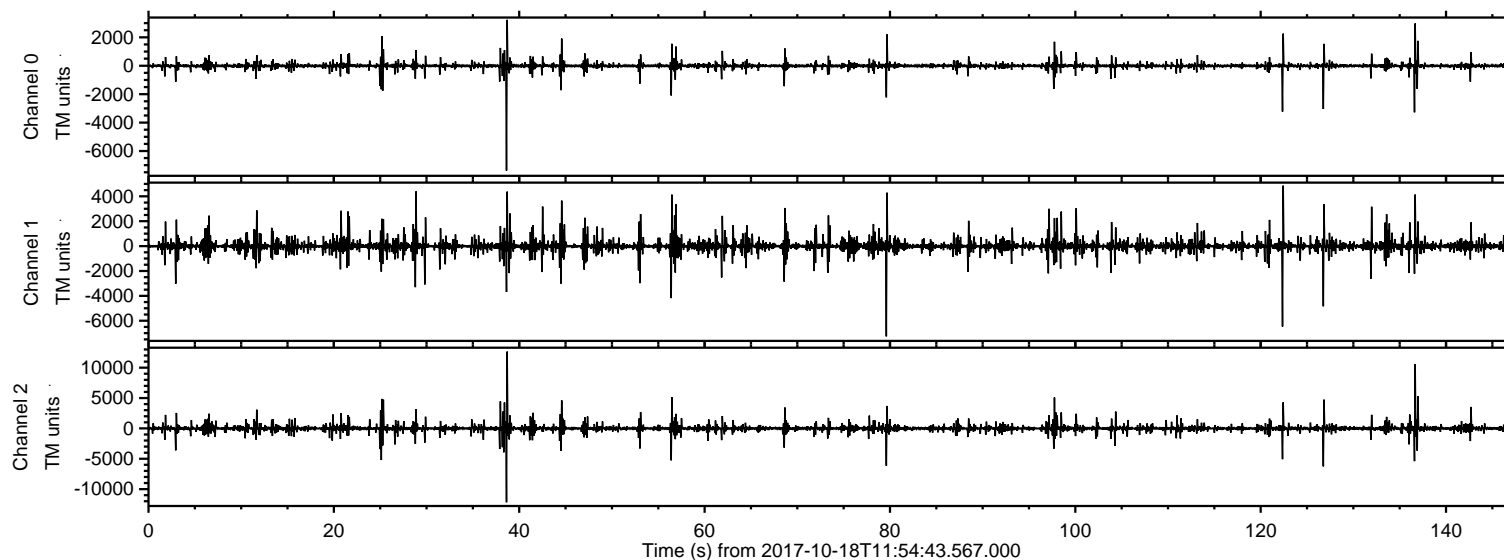
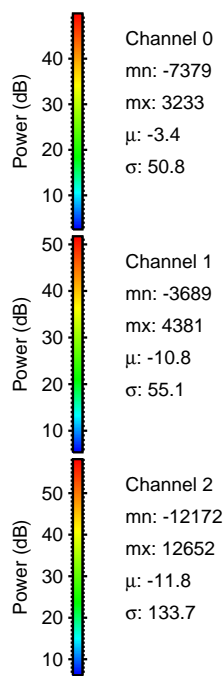
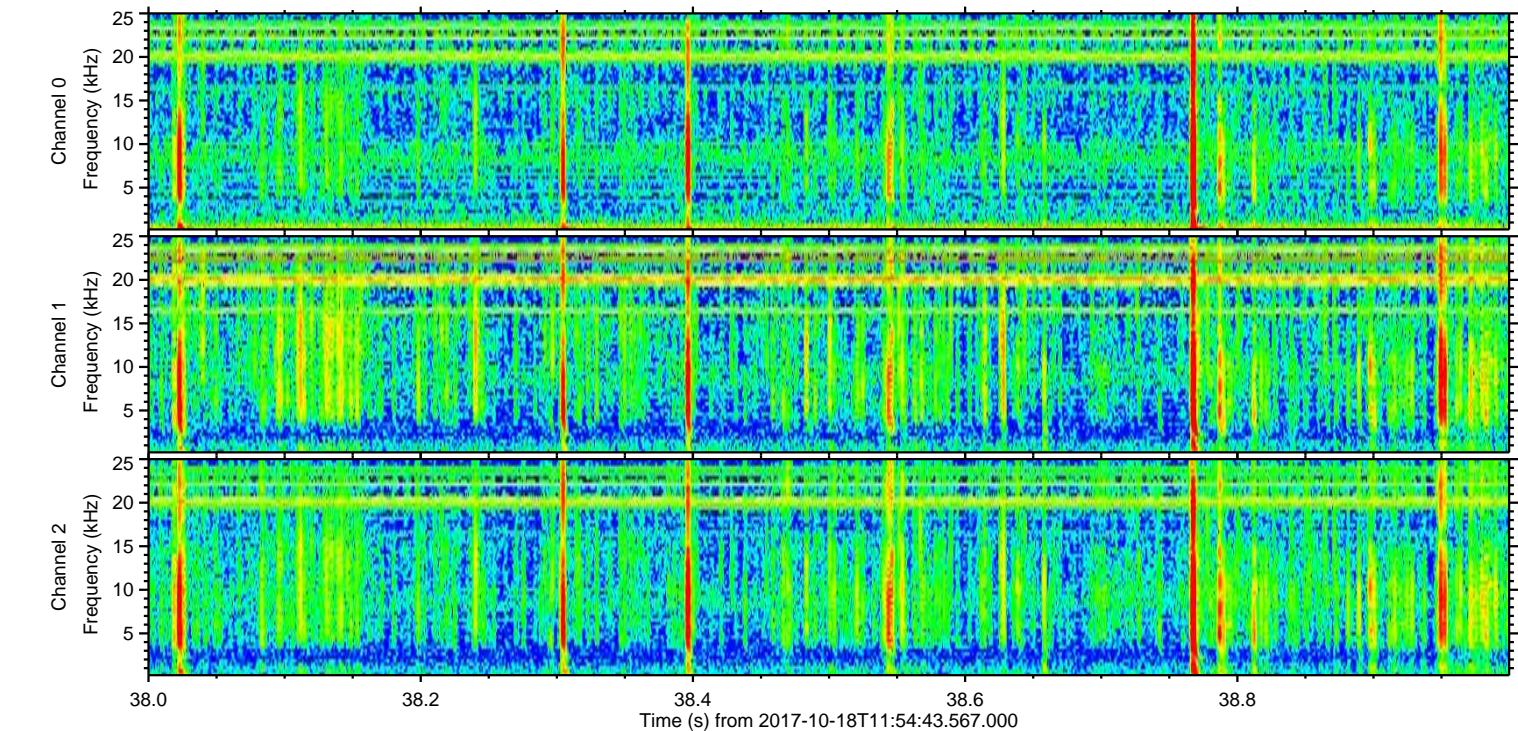
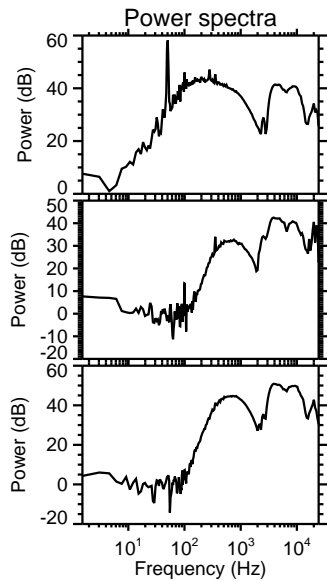
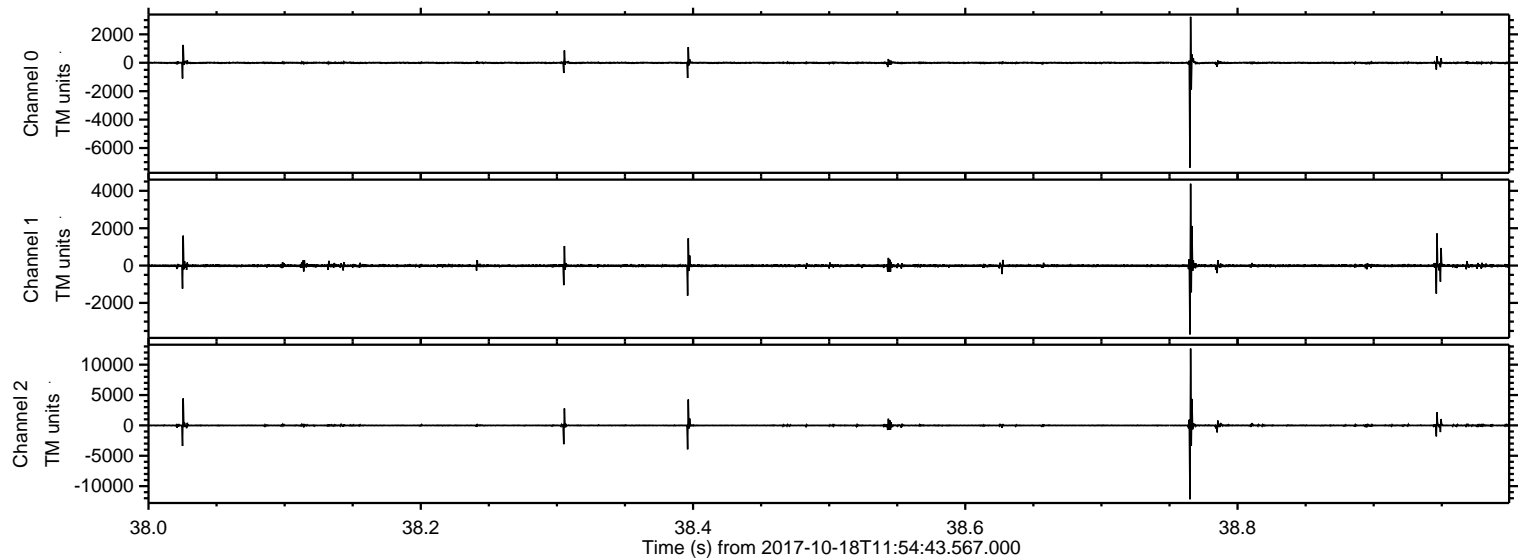

ELMAVAN 3D WAVEFORMS (Measured data sampled at 50 kHz) 51000 packets of 144 samples from 2017-10-18T11:54:43.567.000. Part 137/147

Processed Wed Oct 18 14:02:26 2017 by ELM ver.2012-10-06 from 001__elm20171018_115442__dat00.bin

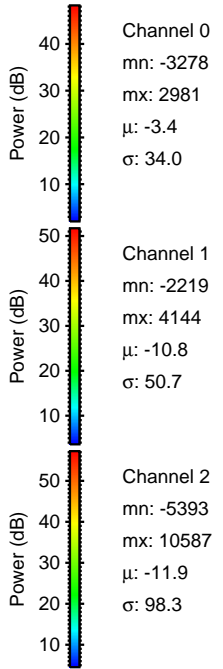
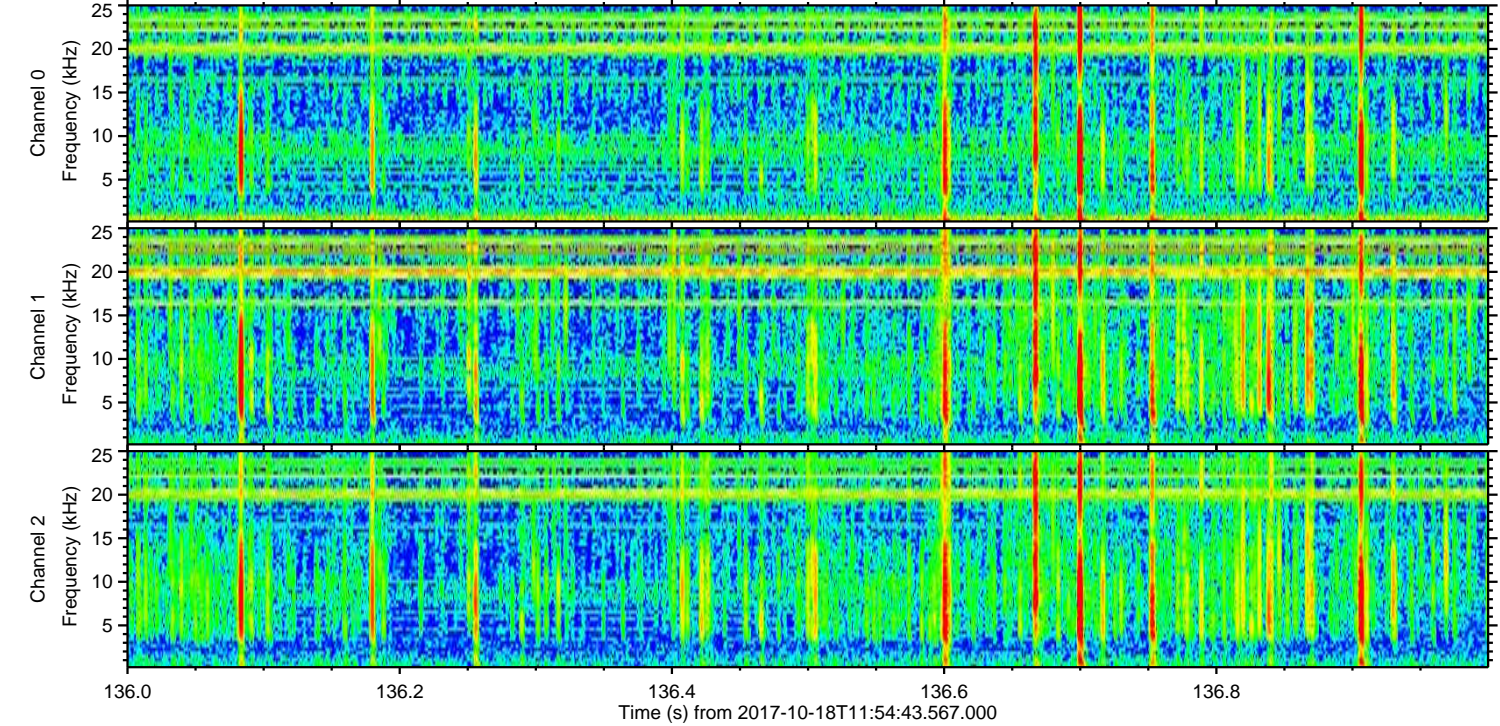
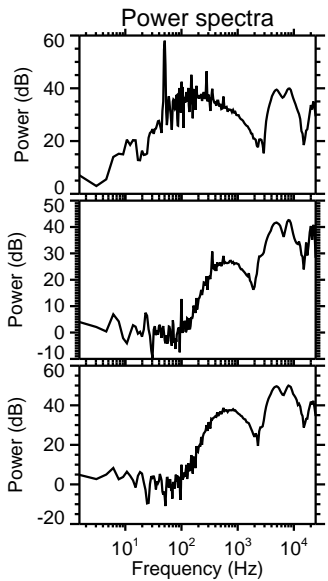
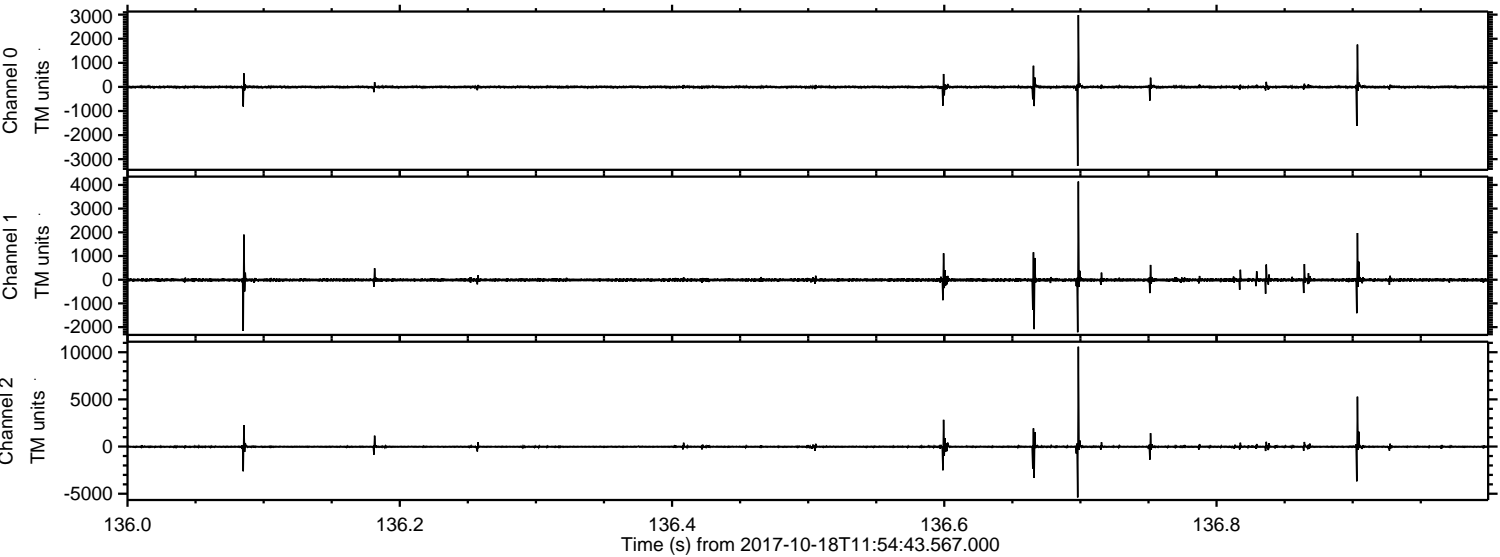

Channel 0
mn: -3278
mx: 2981
 μ : -3.4
 σ : 34.0

Channel 1
mn: -2219
mx: 4144
 μ : -10.8
 σ : 50.7

Channel 2
mn: -5393
mx: 10587
 μ : -11.9
 σ : 98.3

Processed Wed Oct 18 14:02:27 2017 by ELM ver.2012-10-06 from 001__elm20171018_115442__dat00.bin

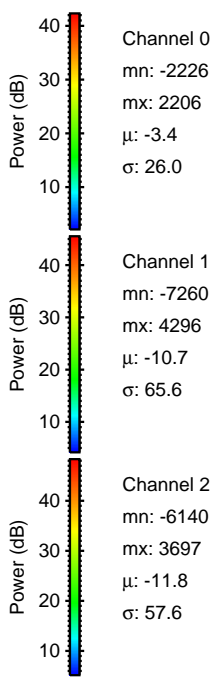
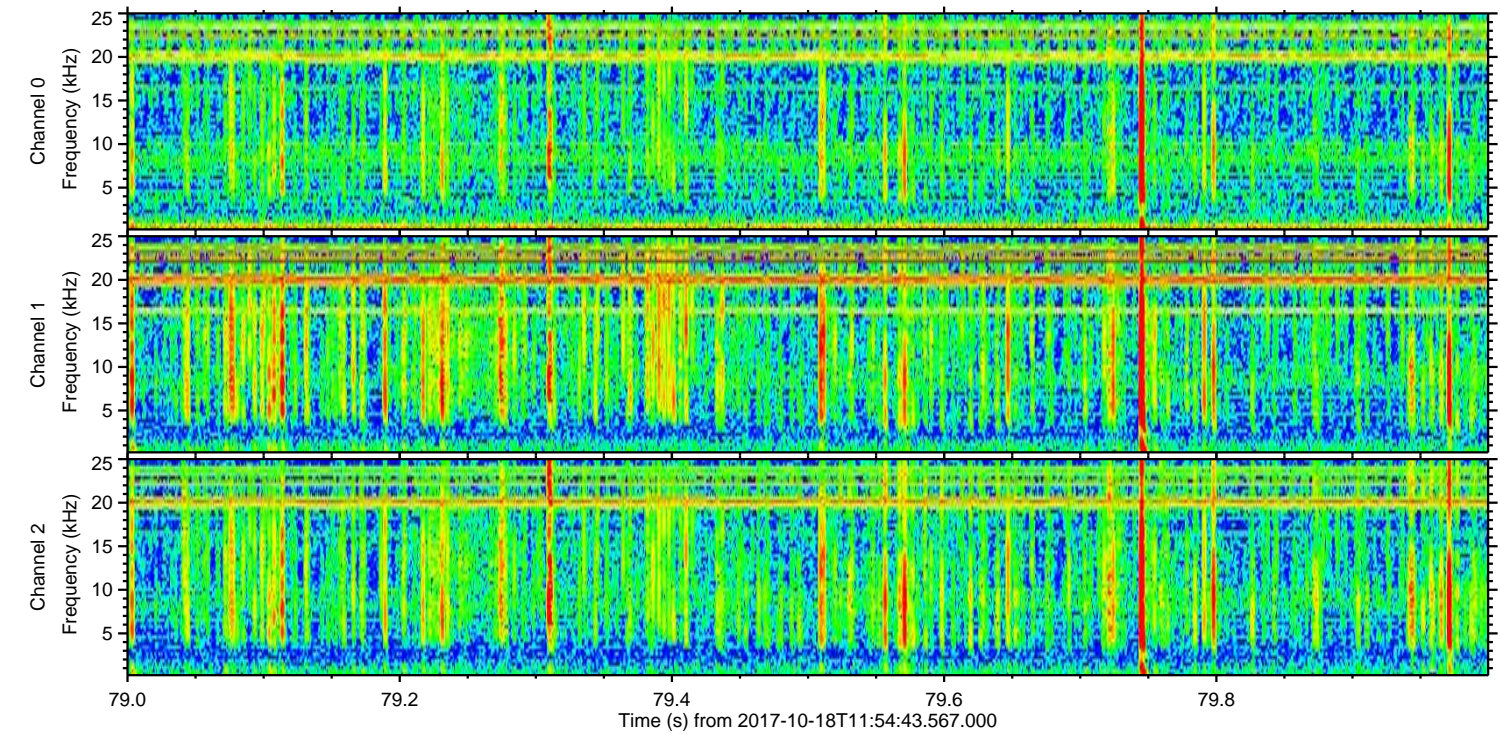
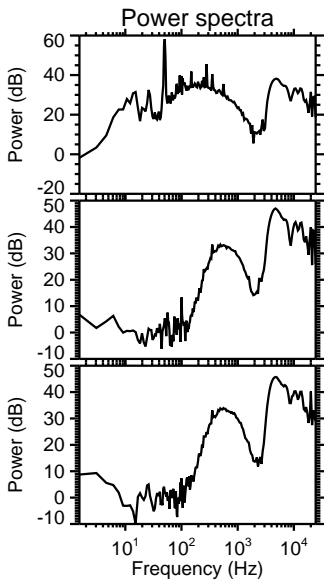
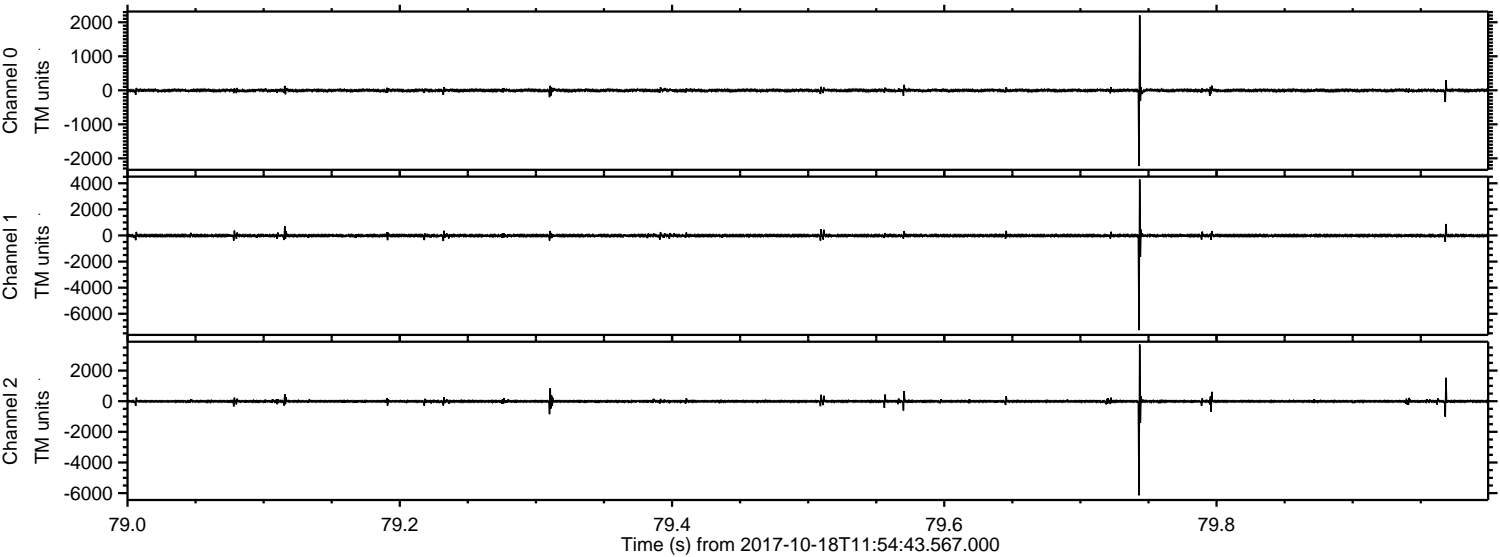

ELMAVAN 3D WAVEFORMS (Measured data sampled at 50 kHz) 51000 packets of 144 samples from 2017-10-18T11:54:43.567.000. Part 123/147

Processed Wed Oct 18 14:02:28 2017 by ELM ver.2012-10-06 from 001__elm20171018_115442__dat00.bin

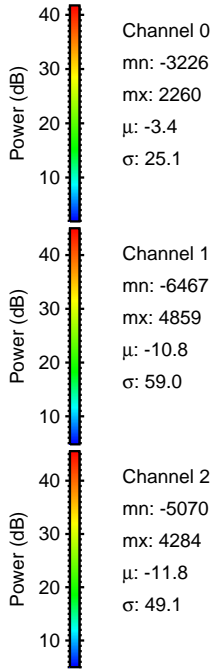
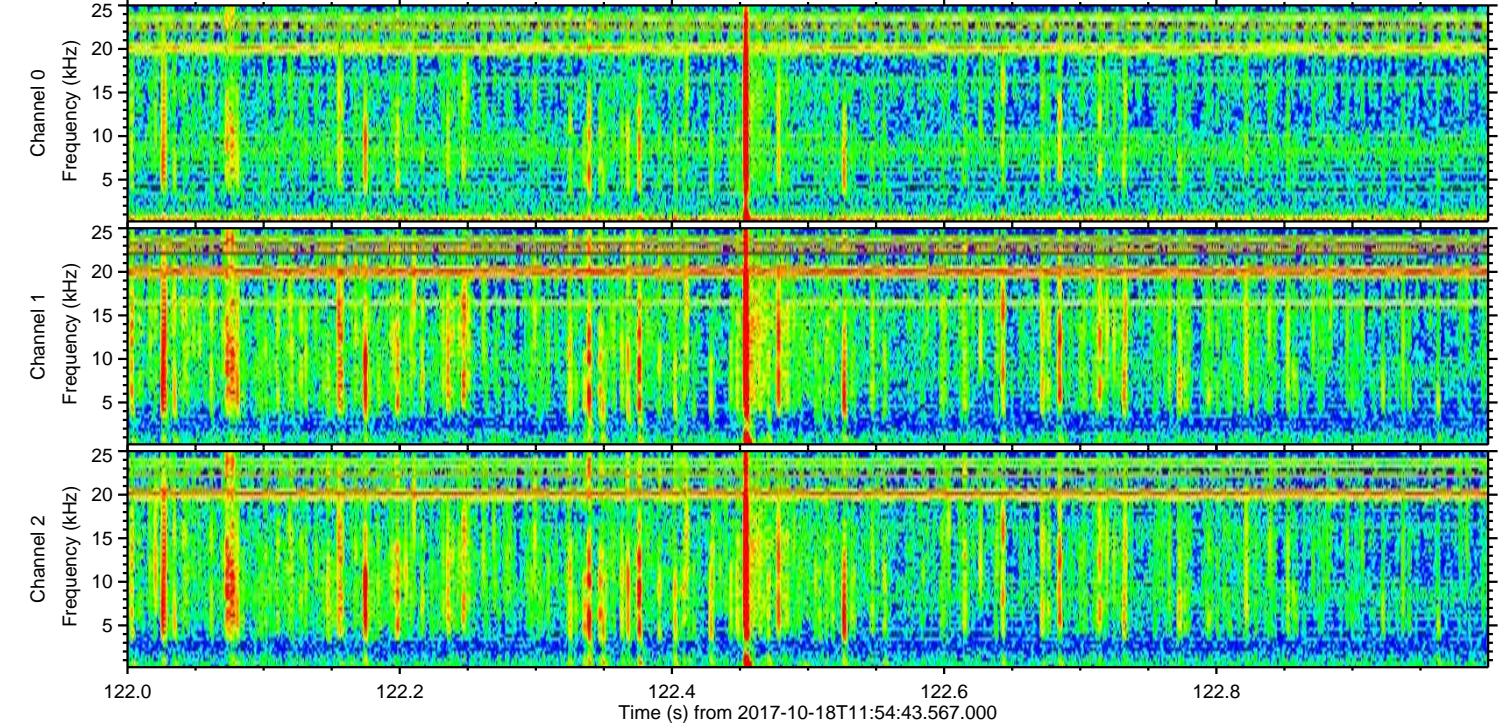
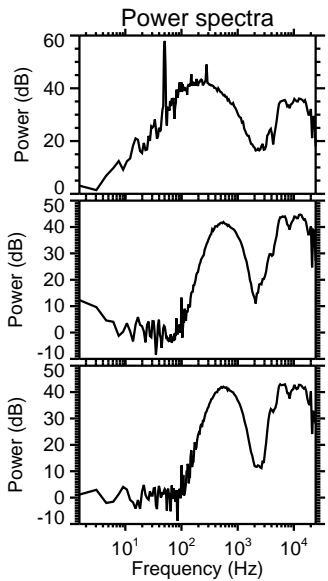
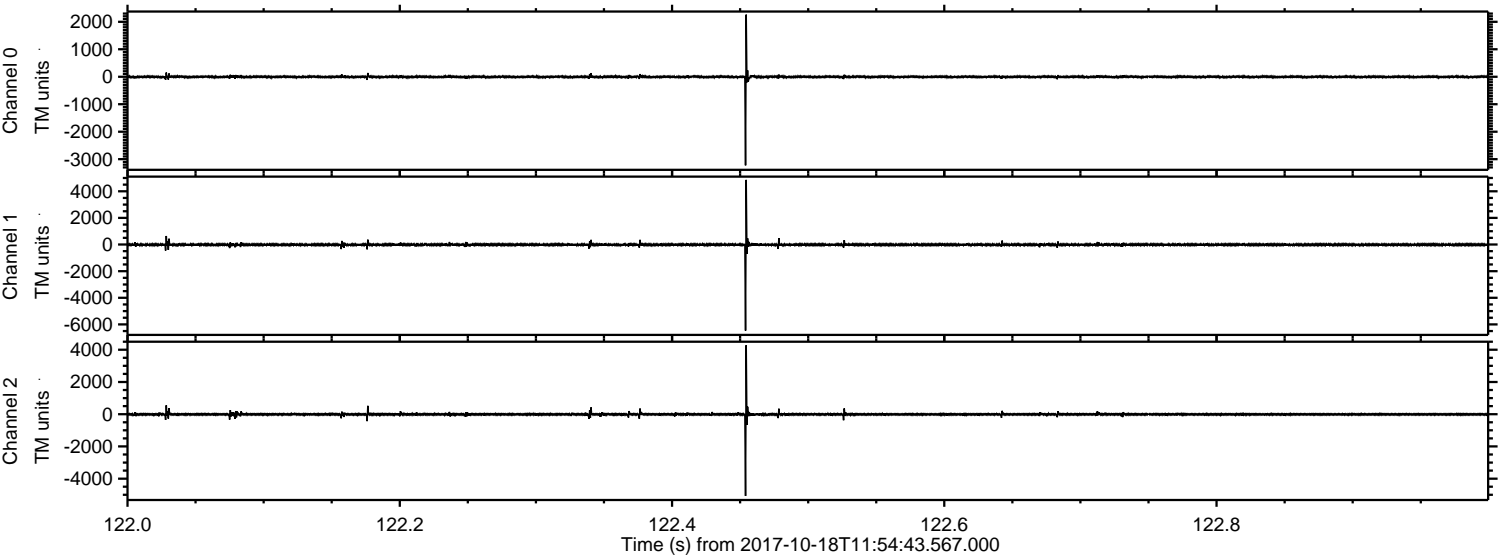

Channel 0
mn: -3226
mx: 2260
 μ : -3.4
 σ : 25.1

Channel 1
mn: -6467
mx: 4859
 μ : -10.8
 σ : 59.0

Channel 2
mn: -5070
mx: 4284
 μ : -11.8
 σ : 49.1

ELMAVAN 3D WAVEFORMS (Measured data sampled at 50 kHz) 51000 packets of 144 samples from 2017-10-18T11:54:43.567.000. Part 127/147

Processed Wed Oct 18 14:02:29 2017 by ELM ver.2012-10-06 from 001__elm20171018_115442__dat00.bin

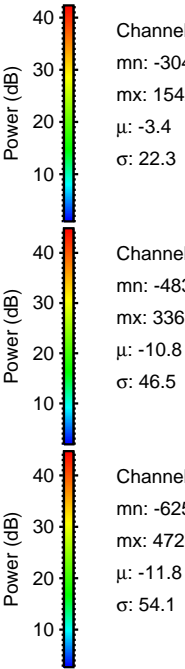
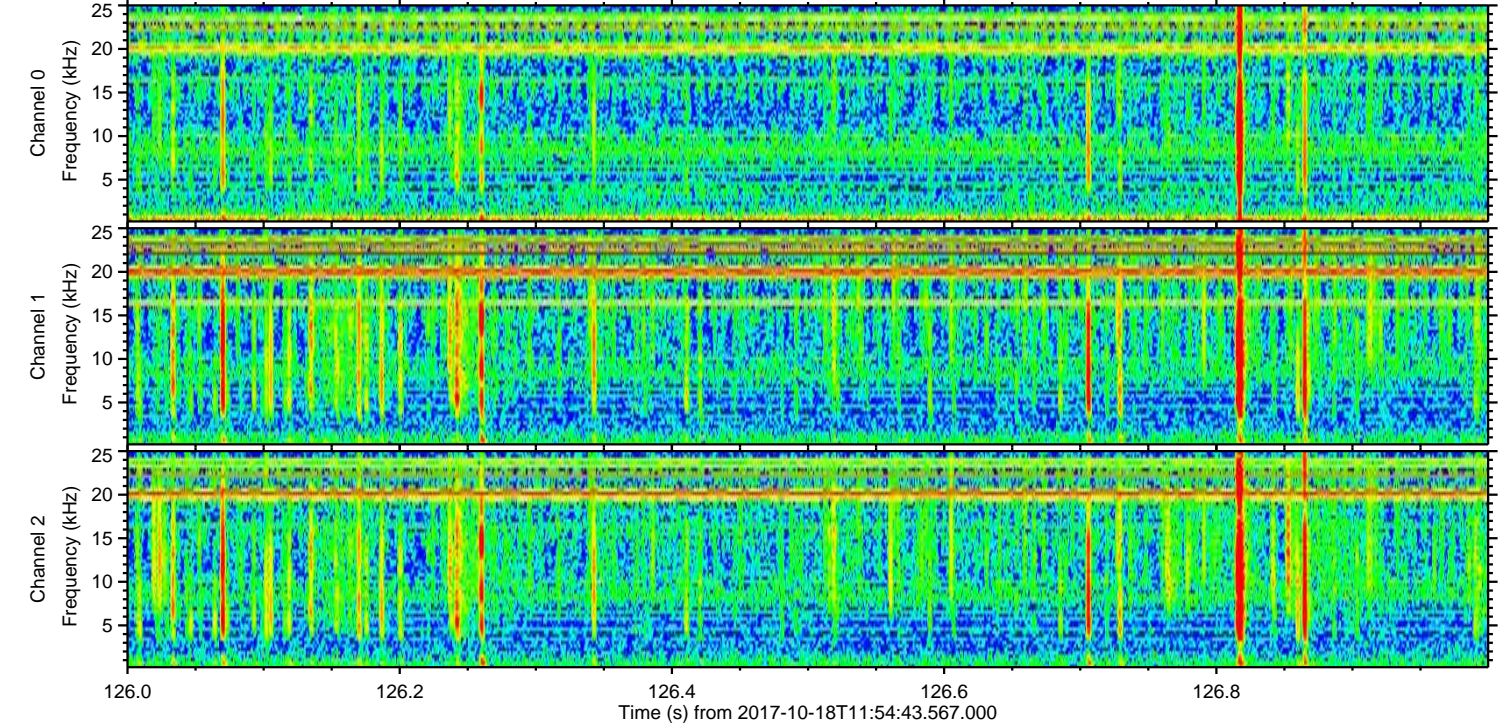
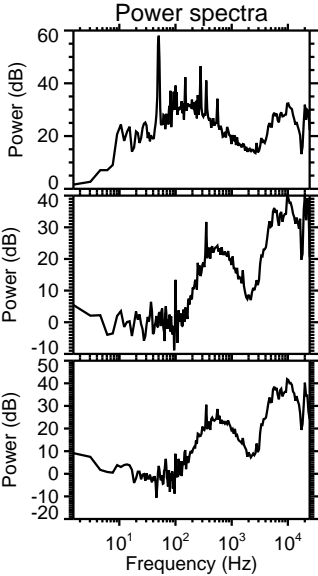
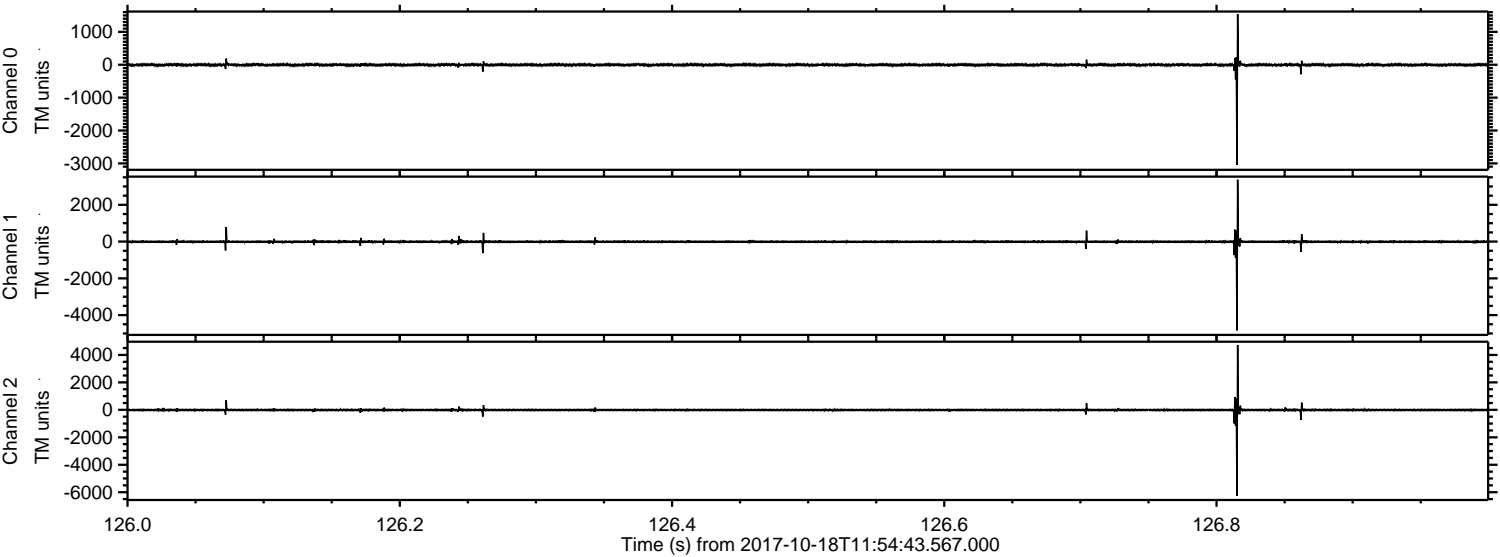

Processed Wed Oct 18 14:02:29 2017 by ELM ver.2012-10-06 from 001__elm20171018_115442__dat00.bin

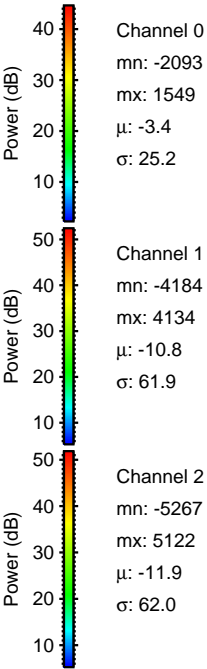
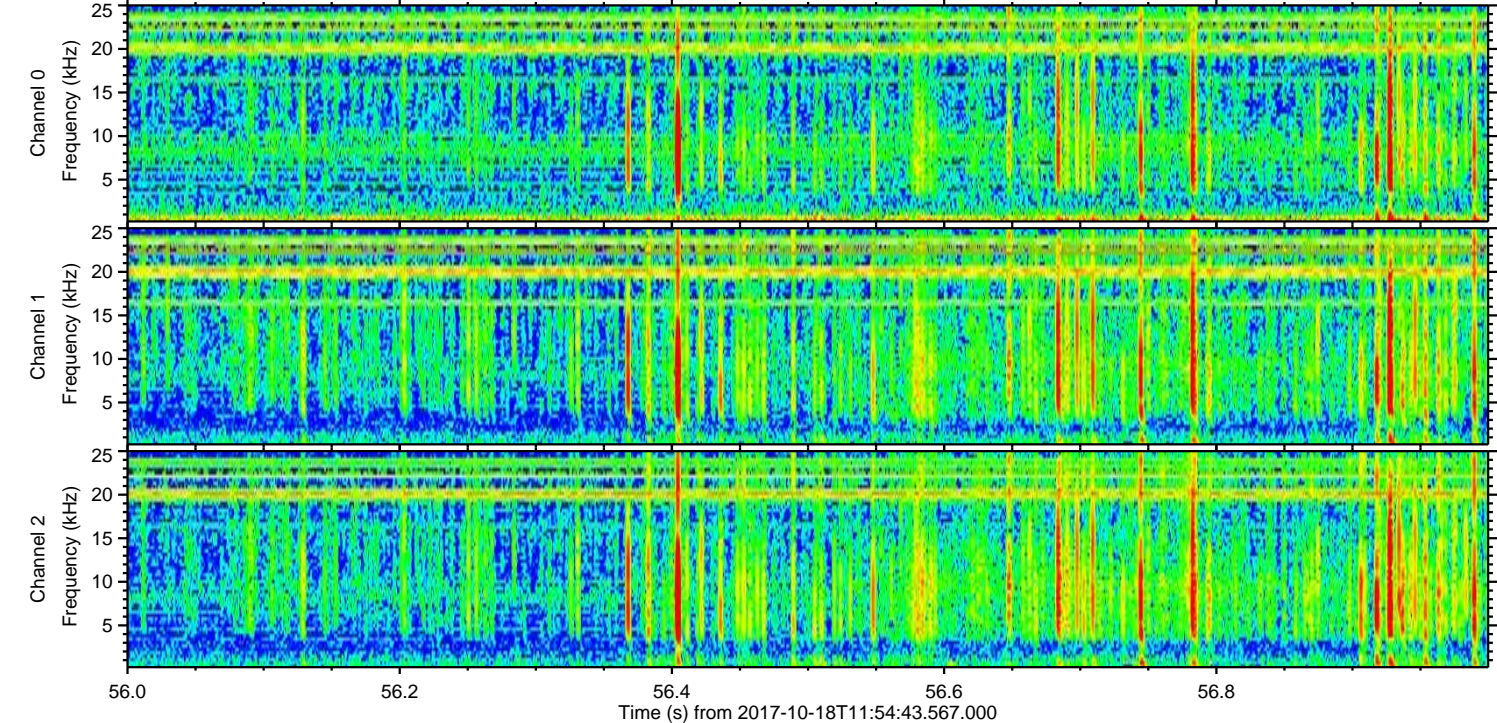
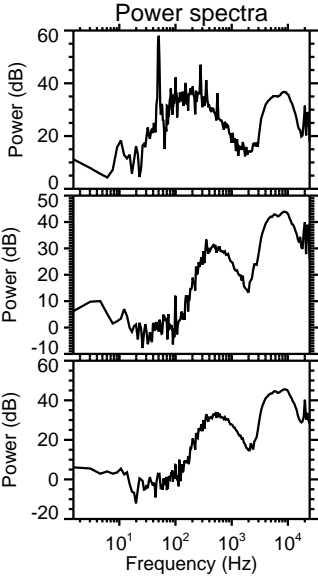
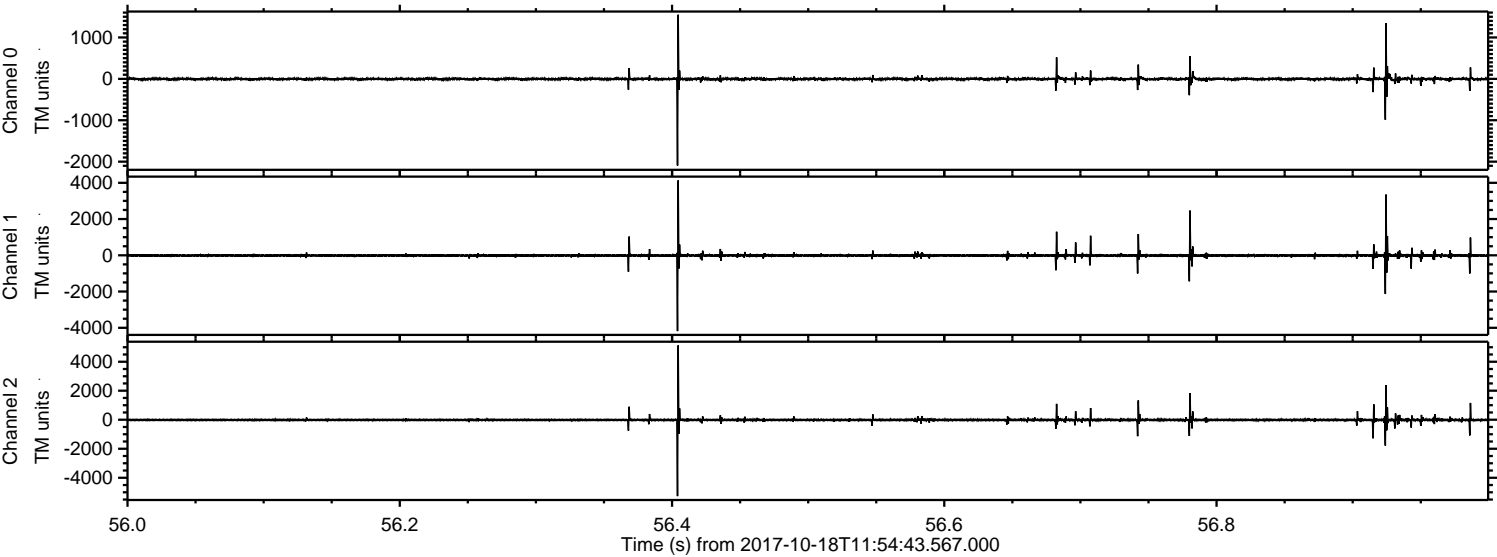

Processed Wed Oct 18 14:02:30 2017 by ELM ver.2012-10-06 from 001__elm20171018_115442__dat00.bin

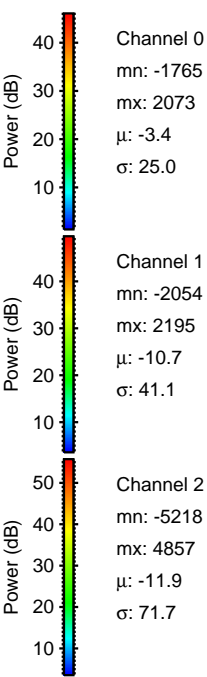
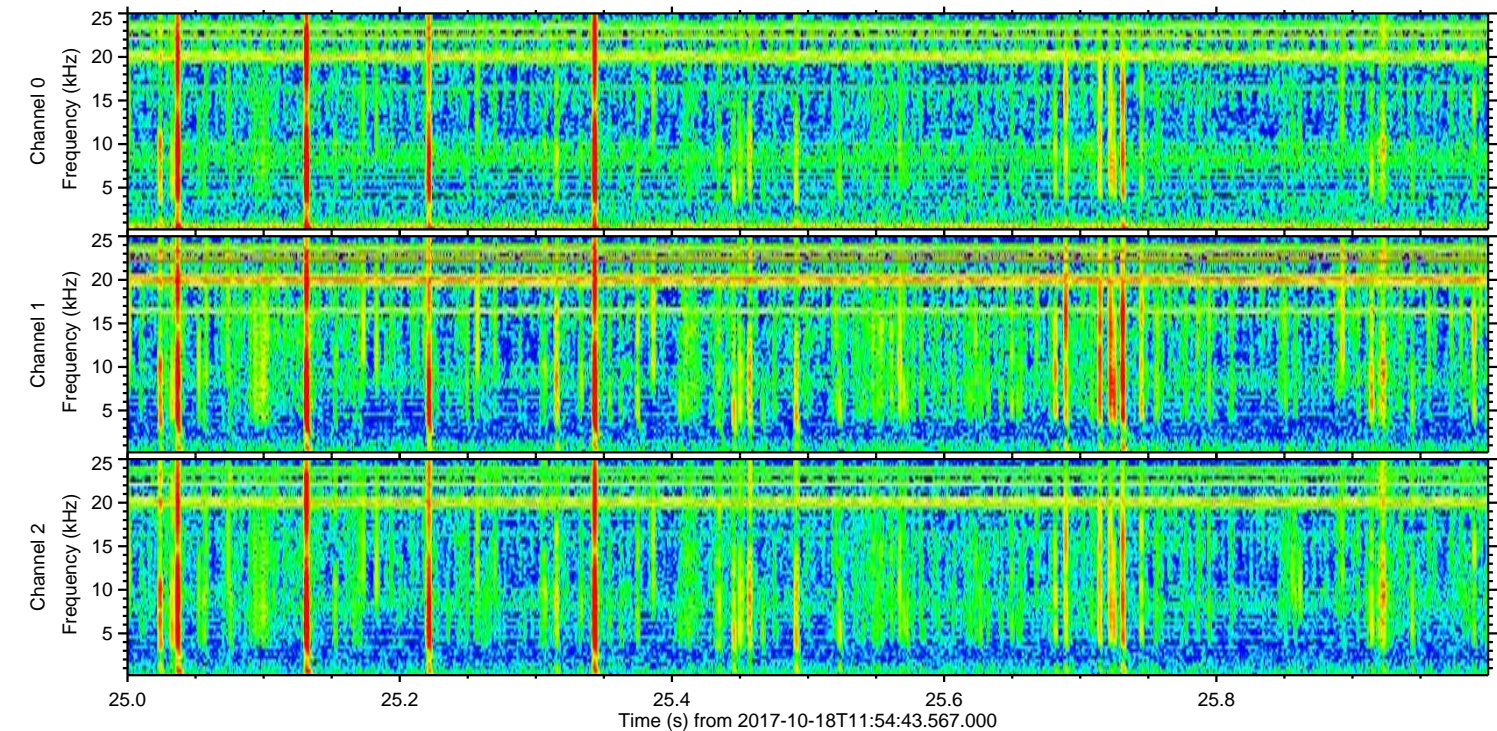
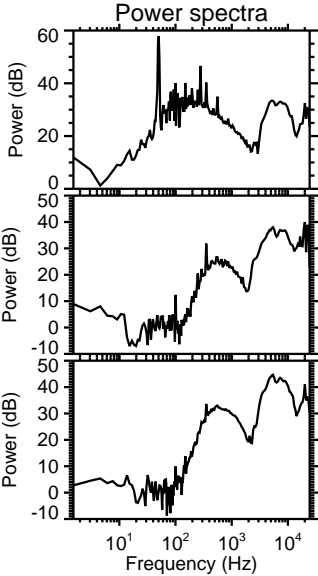
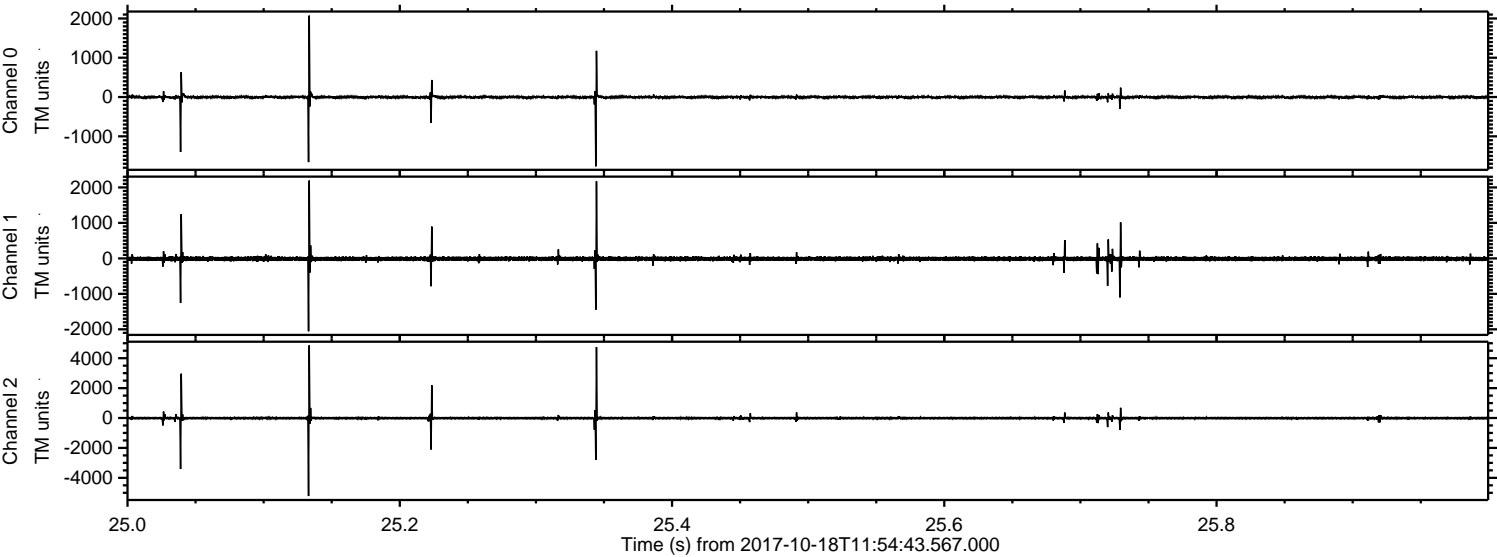

Channel 0
mn: -1765
mx: 2073
 μ : -3.4
 σ : 25.0

Channel 1
mn: -2054
mx: 2195
 μ : -10.7
 σ : 41.1

Channel 2
mn: -5218
mx: 4857
 μ : -11.9
 σ : 71.7

Processed Wed Oct 18 14:02:31 2017 by ELM ver.2012-10-06 from 001__elm20171018_115442__dat00.bin

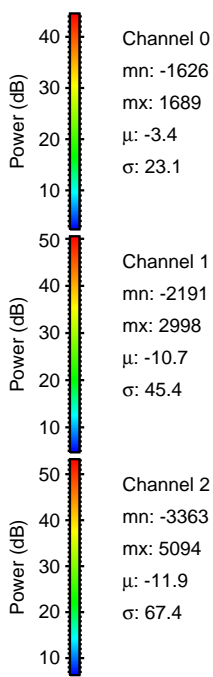
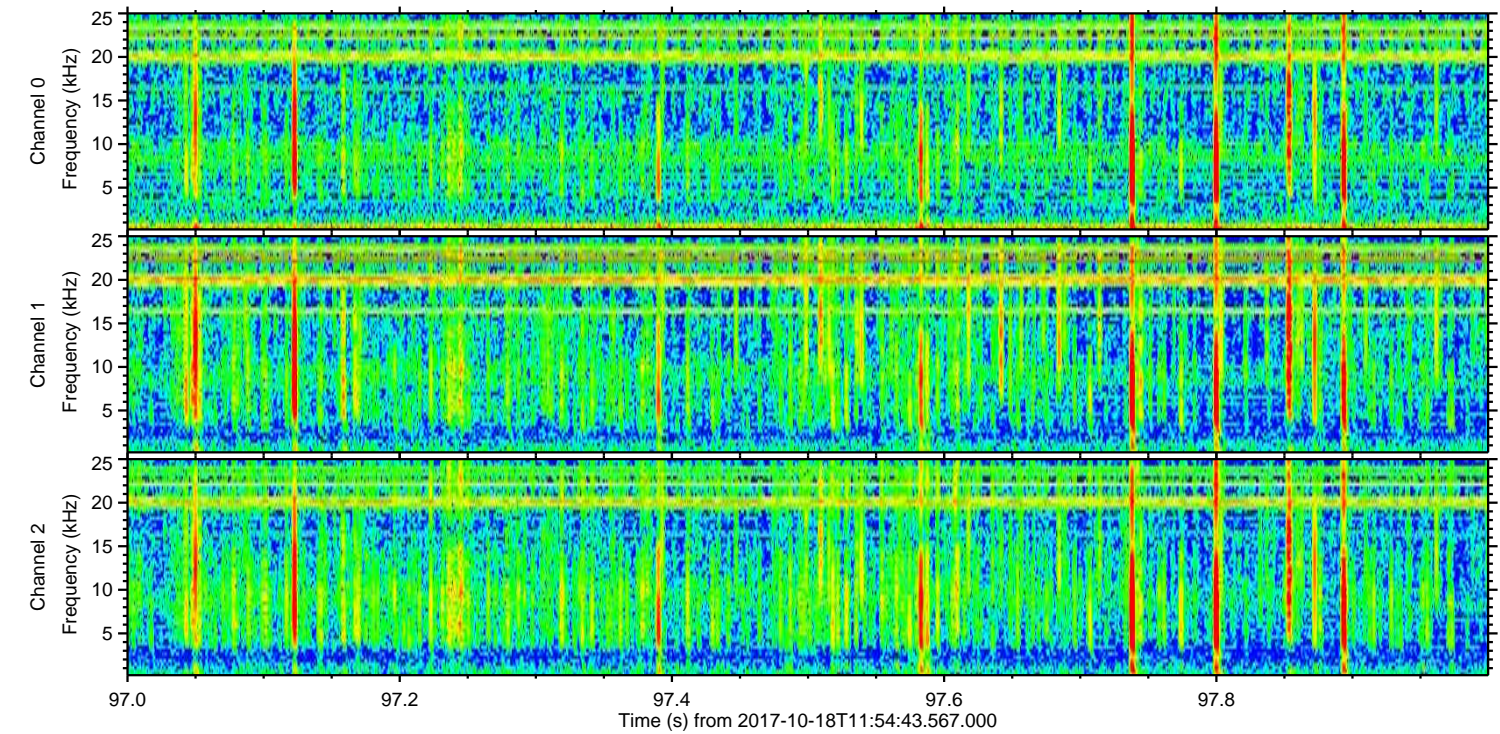
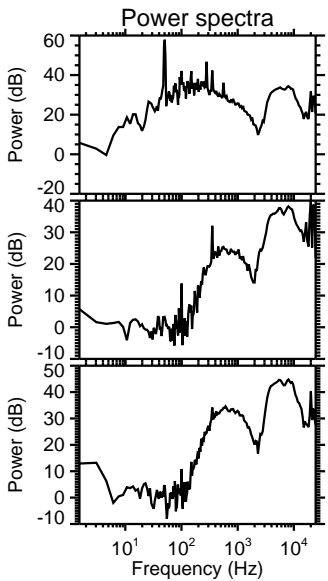
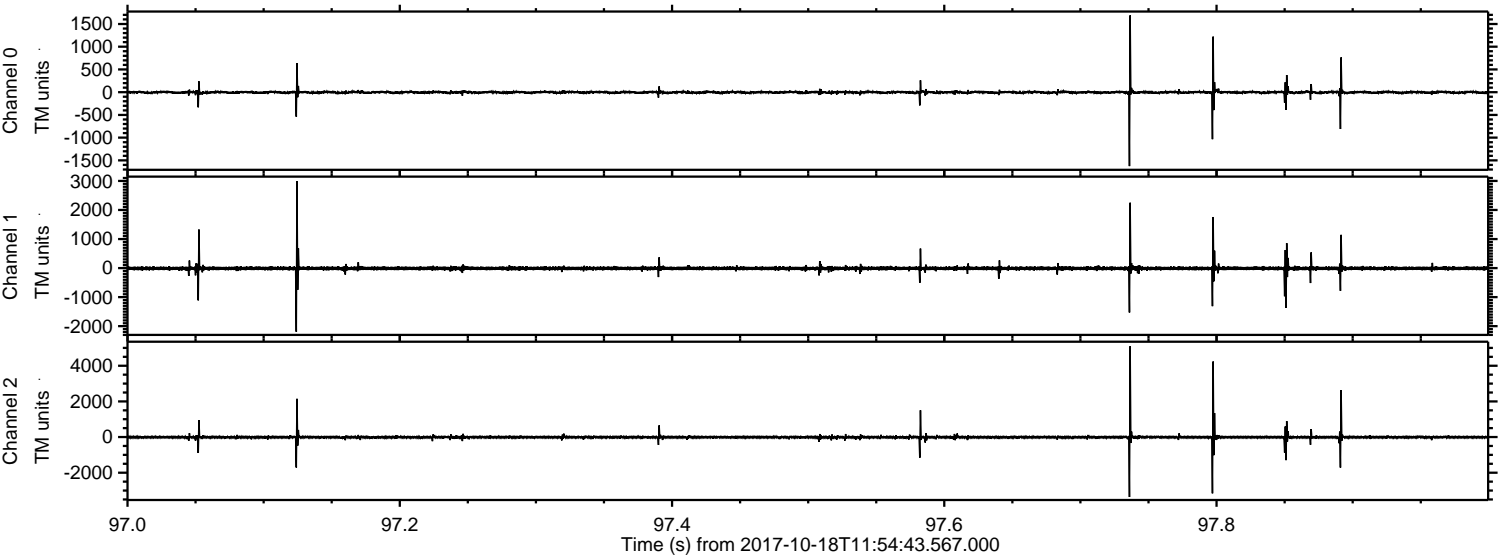

Channel 0
mn: -1626
mx: 1689
 μ : -3.4
 σ : 23.1

Channel 1
mn: -2191
mx: 2998
 μ : -10.7
 σ : 45.4

Channel 2
mn: -3363
mx: 5094
 μ : -11.9
 σ : 67.4

Processed Wed Oct 18 14:02:32 2017 by ELM ver.2012-10-06 from 001__elm20171018_115442__dat00.bin

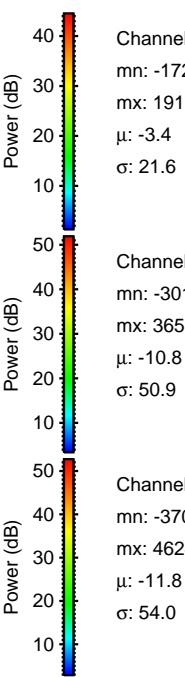
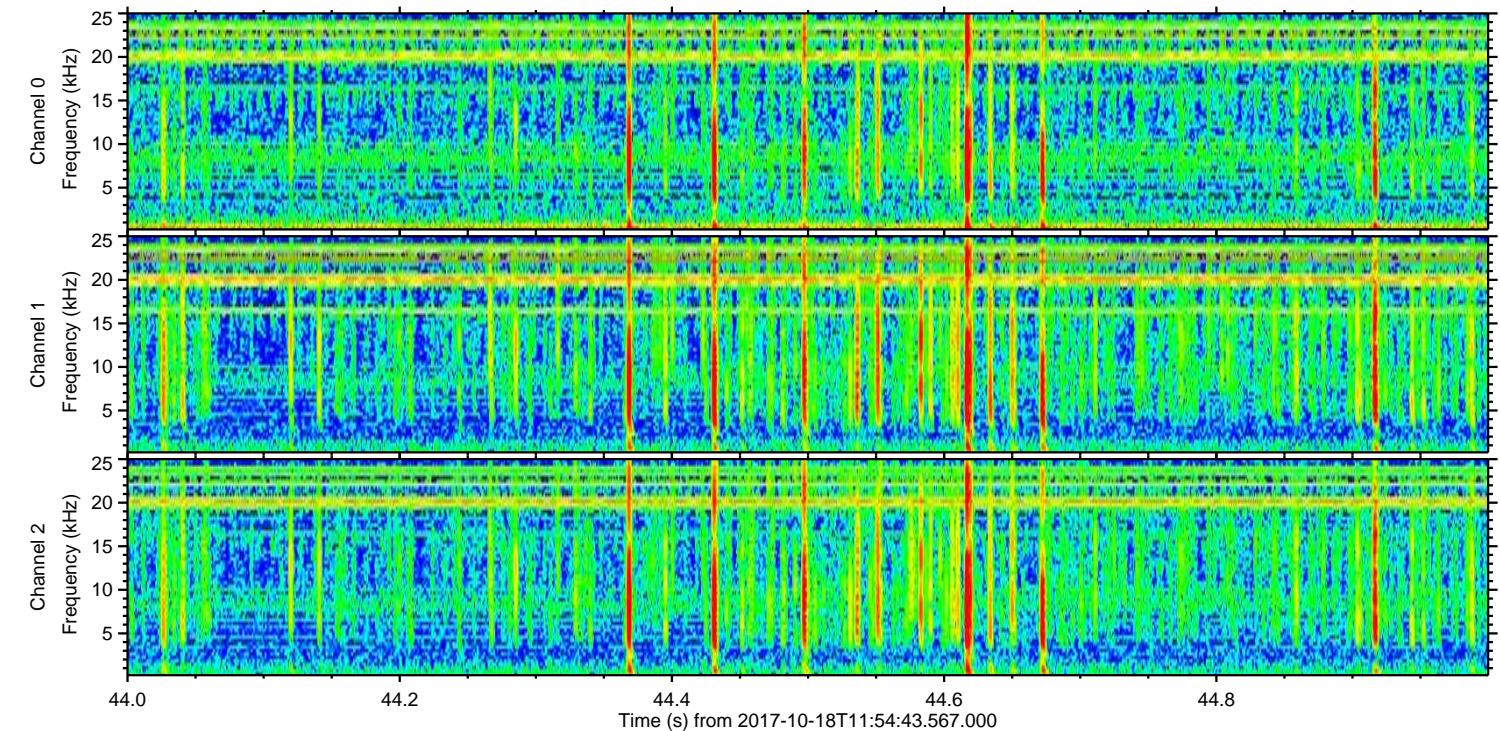
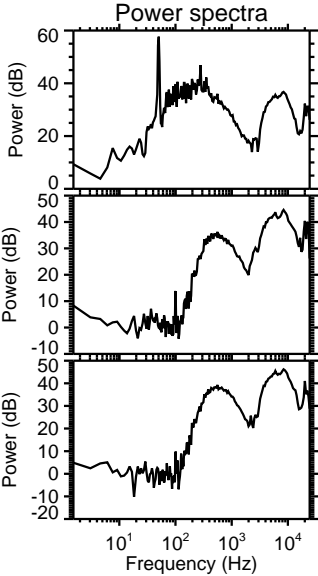
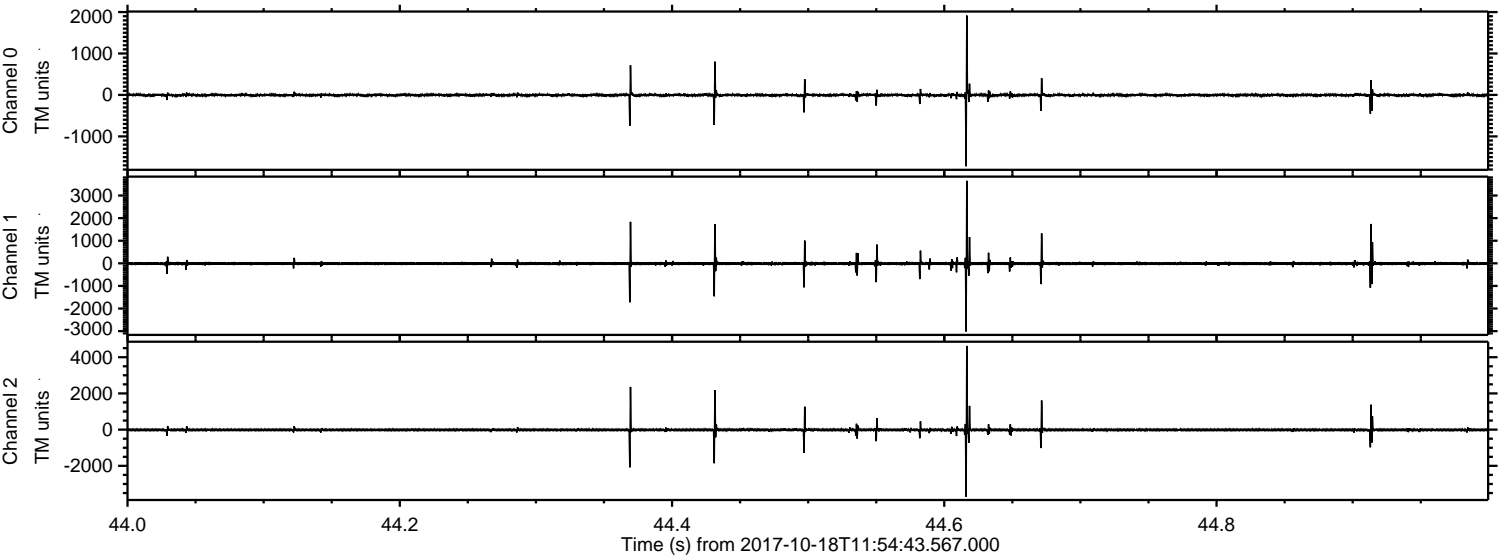

Channel 0
mn: -1721
mx: 1917
 μ : -3.4
 σ : 21.6

Channel 1
mn: -3017
mx: 3655
 μ : -10.8
 σ : 50.9

Channel 2
mn: -3700
mx: 4624
 μ : -11.8
 σ : 54.0

Processed Wed Oct 18 14:02:33 2017 by ELM ver.2012-10-06 from 001__elm20171018_115442__dat00.bin

