

# ELMAVAN 3D WAVEFORMS (Measured data sampled at 50 kHz) 51000 packets of 144 samples from 2017-10-18T06:49:30.068.999.

Processed Wed Oct 18 08:57:11 2017 by ELM ver.2012-10-06 from 001\_\_elm20171018\_064929\_\_dat00.bin

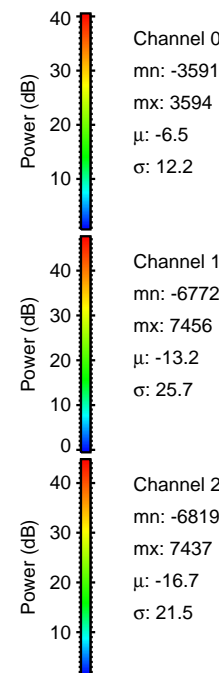

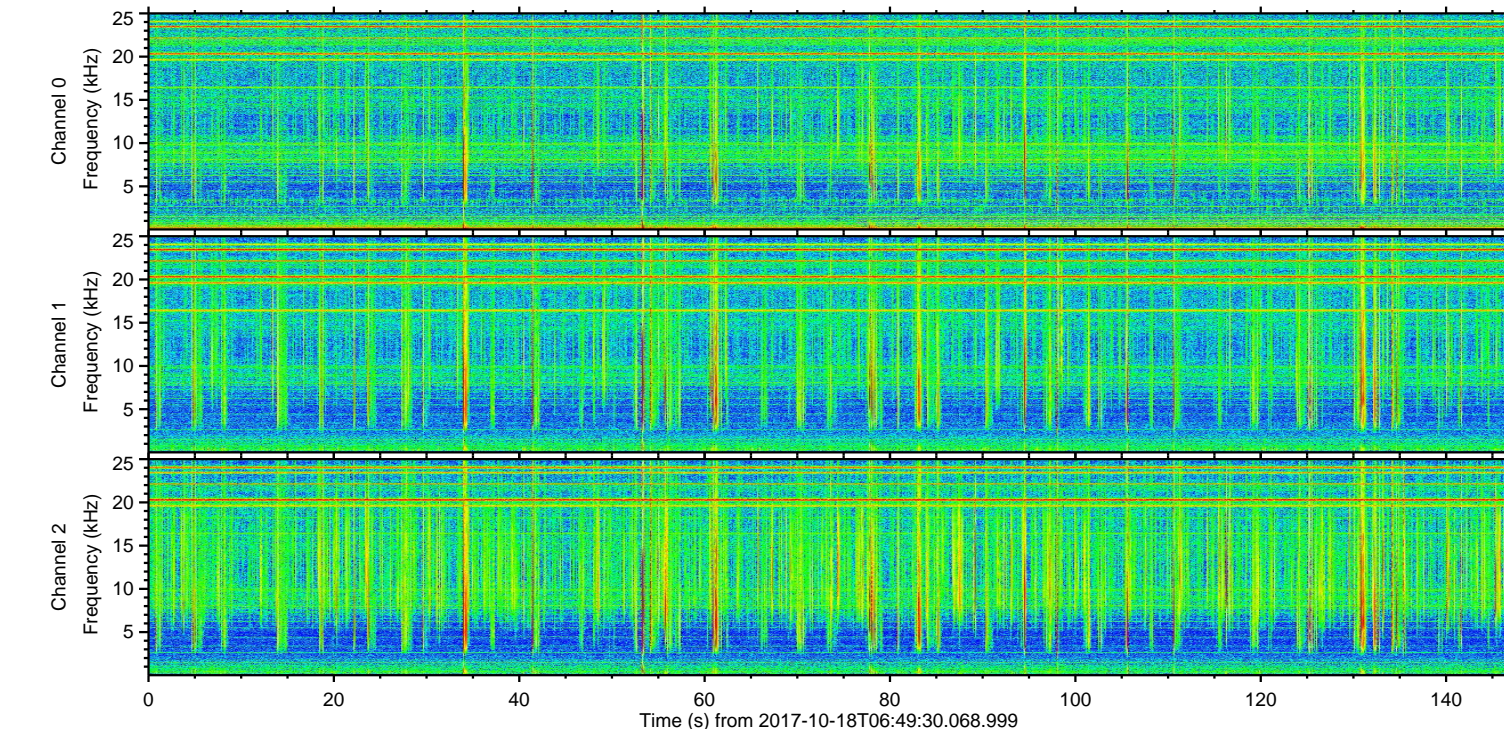
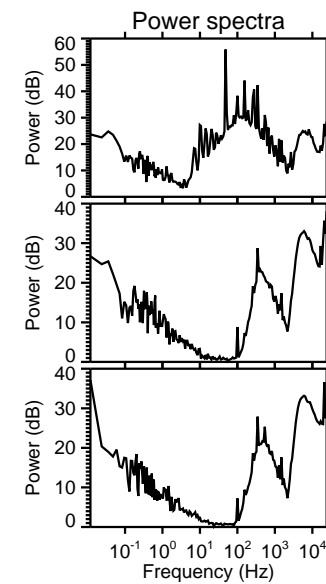
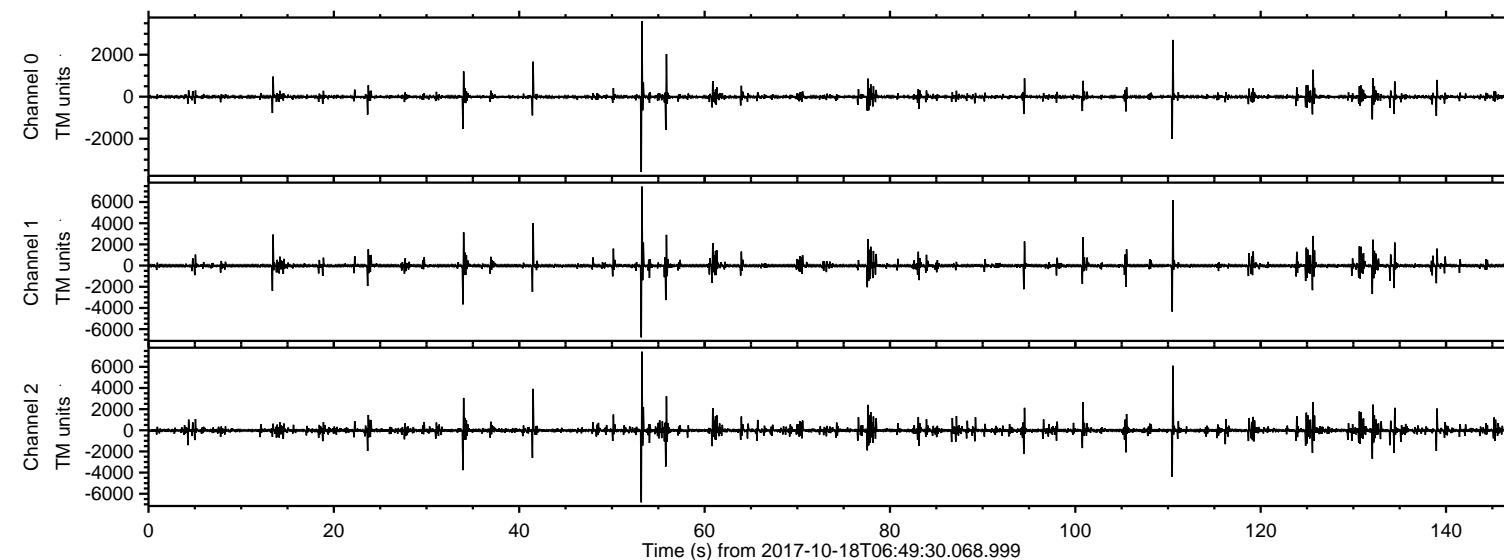

Processed Wed Oct 18 08:57:18 2017 by ELM ver.2012-10-06 from 001\_\_elm20171018\_064929\_\_dat00.bin

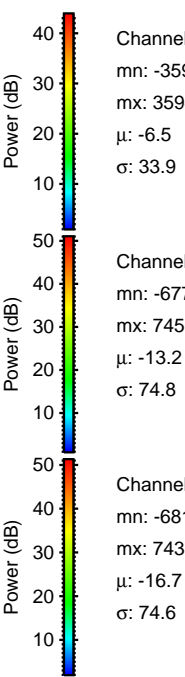
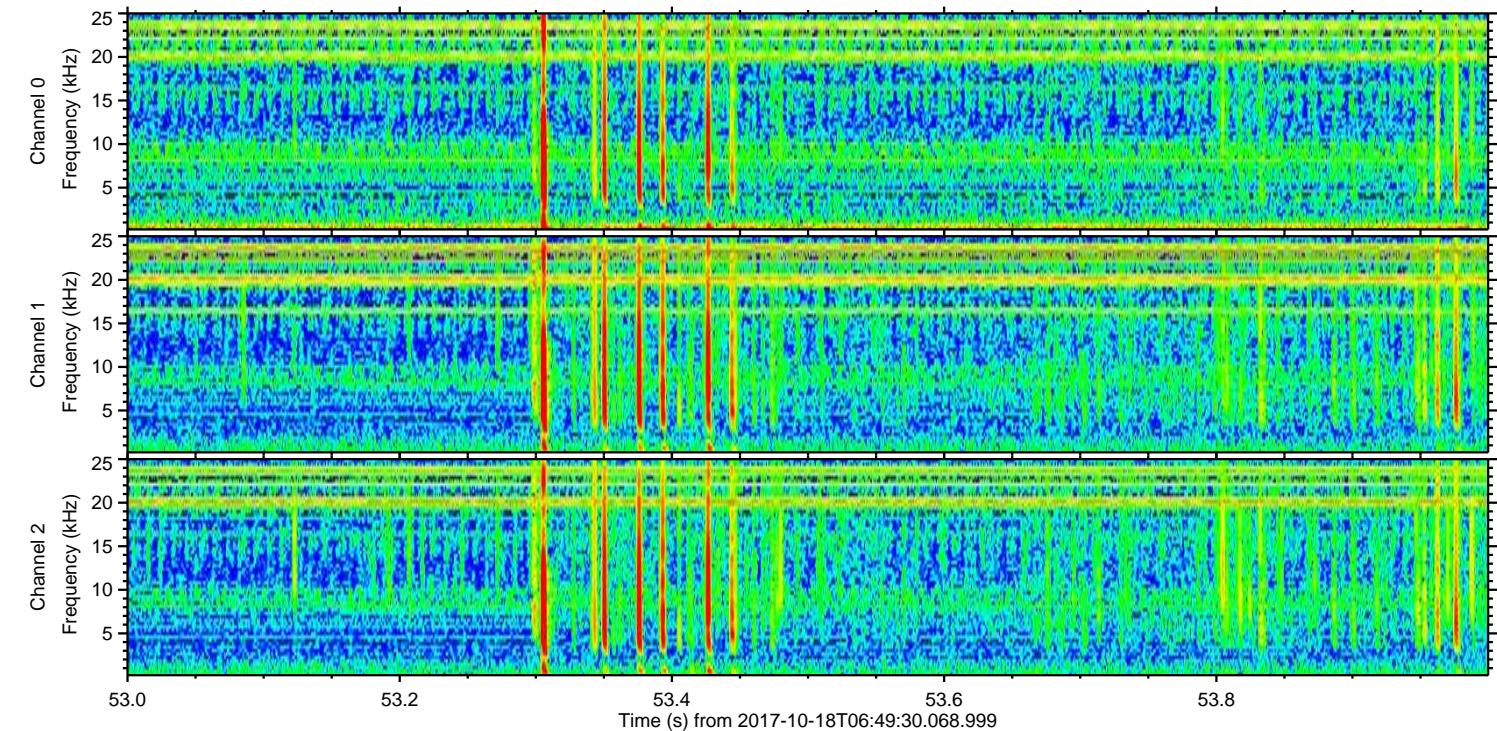
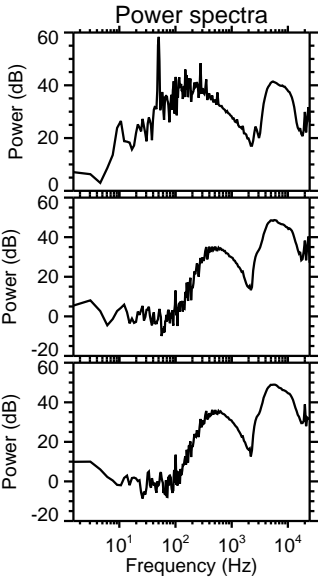
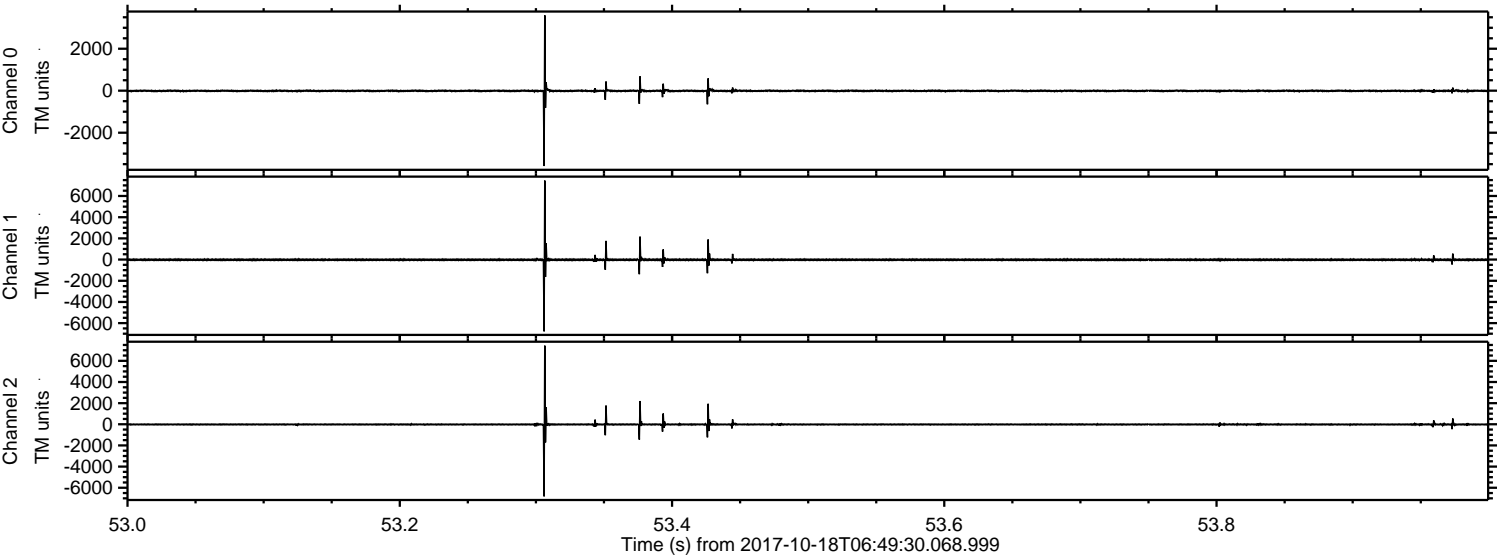

Channel 0  
mn: -3591  
mx: 3594  
 $\mu$ : -6.5  
 $\sigma$ : 33.9

Channel 1  
mn: -6772  
mx: 7456  
 $\mu$ : -13.2  
 $\sigma$ : 74.8

Channel 2  
mn: -6819  
mx: 7437  
 $\mu$ : -16.7  
 $\sigma$ : 74.6



ELMAVAN 3D WAVEFORMS (Measured data sampled at 50 kHz) 51000 packets of 144 samples from 2017-10-18T06:49:30.068.999. Part 111/147

Processed Wed Oct 18 08:57:19 2017 by ELM ver.2012-10-06 from 001\_\_elm20171018\_064929\_\_dat00.bin

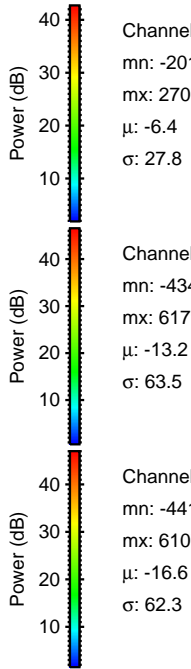
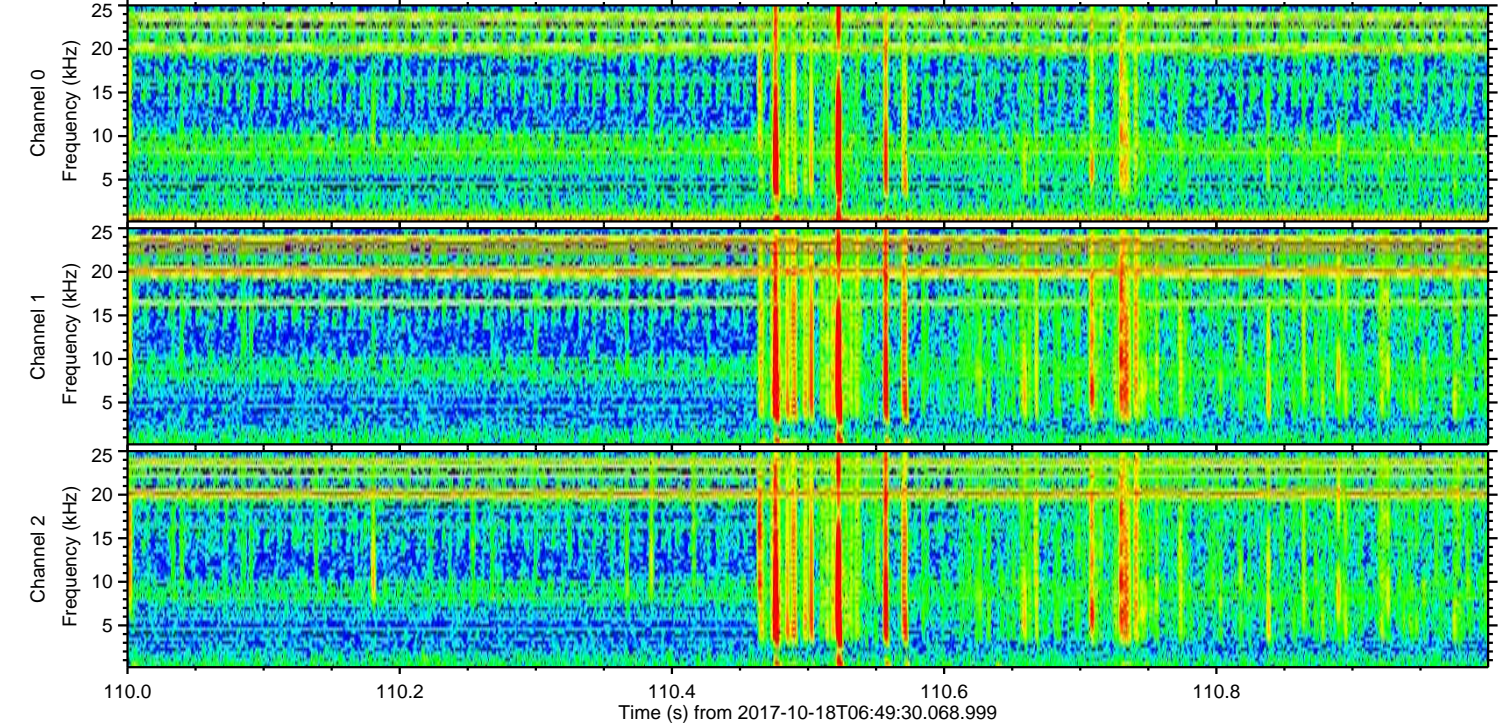
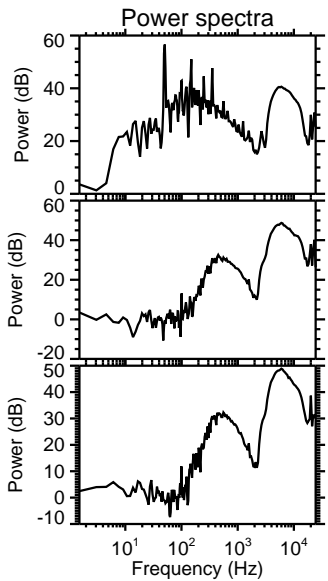
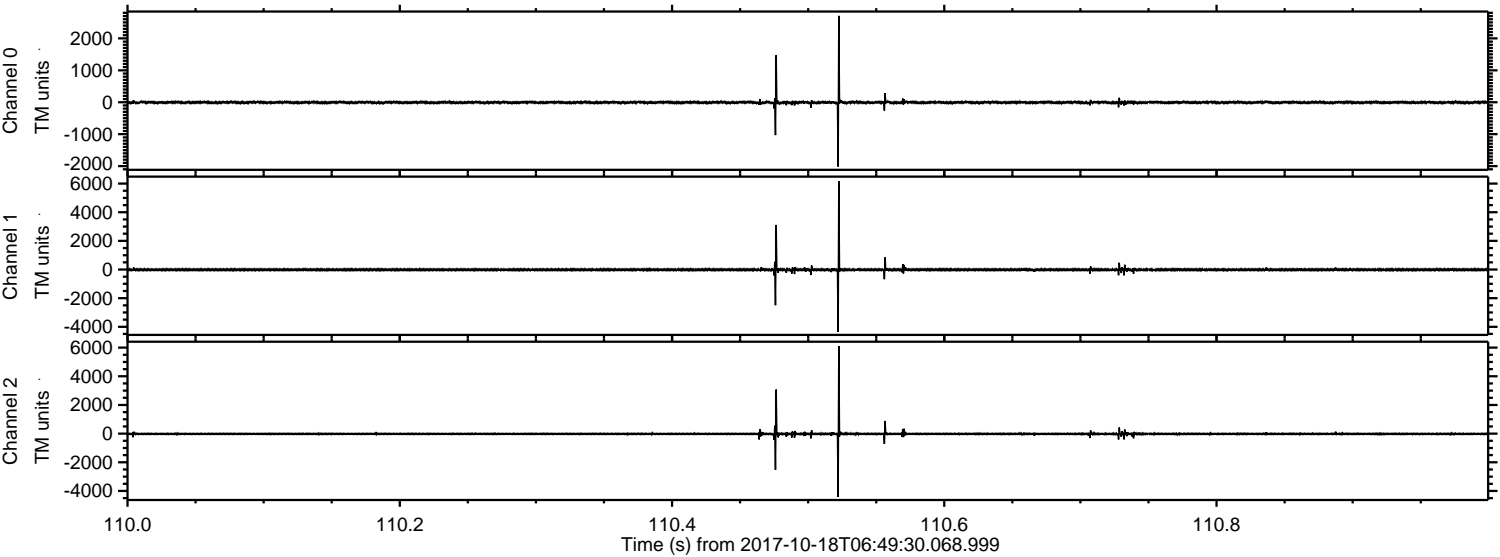

Channel 0  
mn: -2016  
mx: 2706  
 $\mu$ : -6.4  
 $\sigma$ : 27.8

Channel 1  
mn: -4349  
mx: 6179  
 $\mu$ : -13.2  
 $\sigma$ : 63.5

Channel 2  
mn: -4410  
mx: 6107  
 $\mu$ : -16.6  
 $\sigma$ : 62.3



Processed Wed Oct 18 08:57:19 2017 by ELM ver.2012-10-06 from 001\_\_elm20171018\_064929\_\_dat00.bin

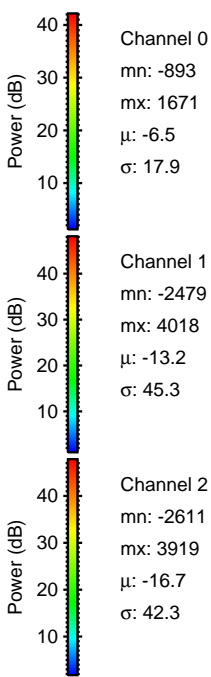
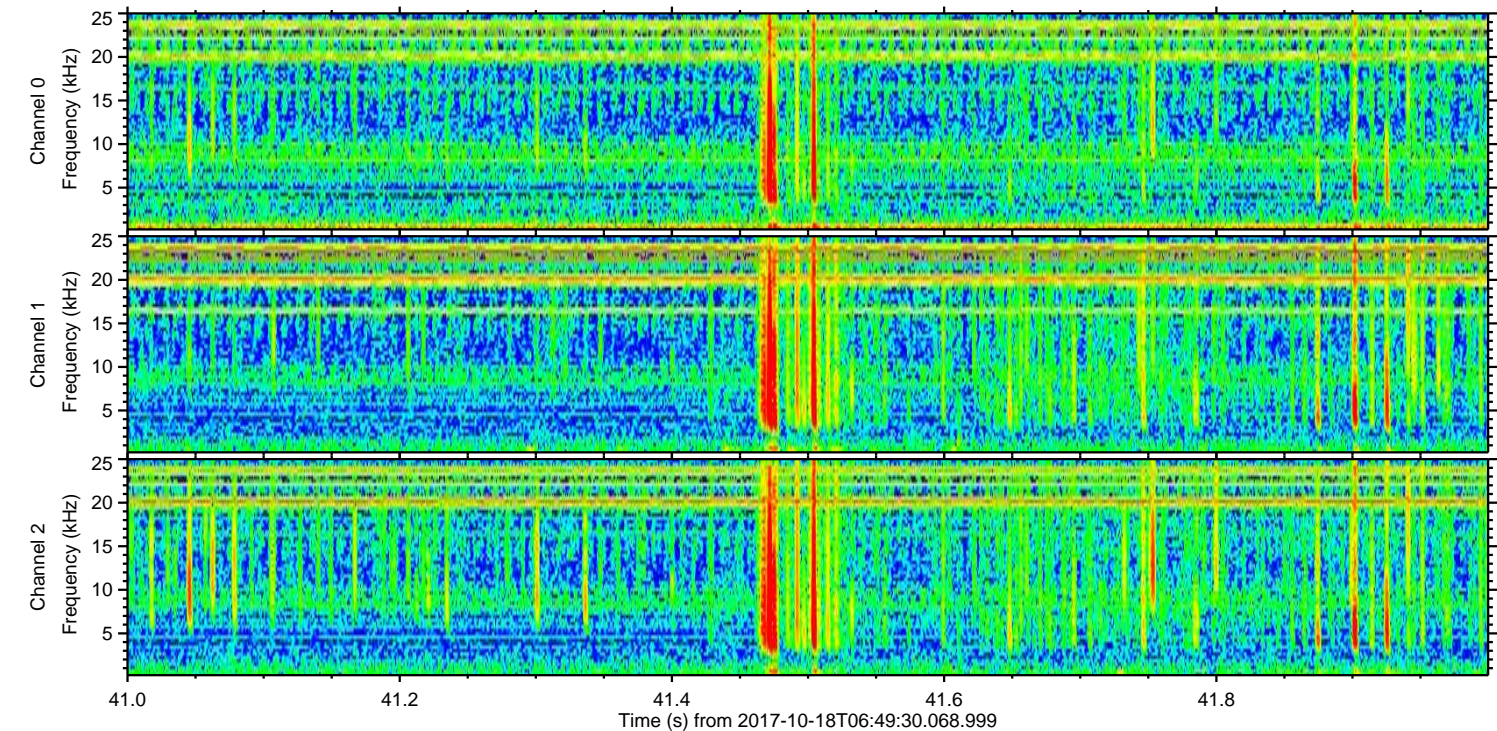
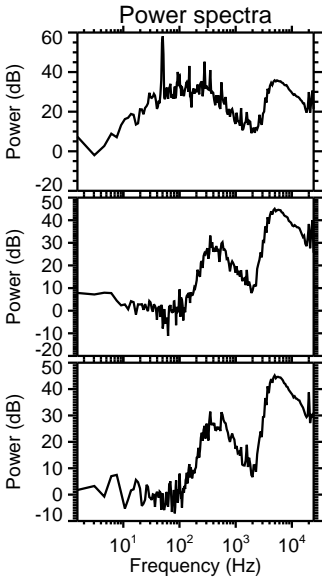
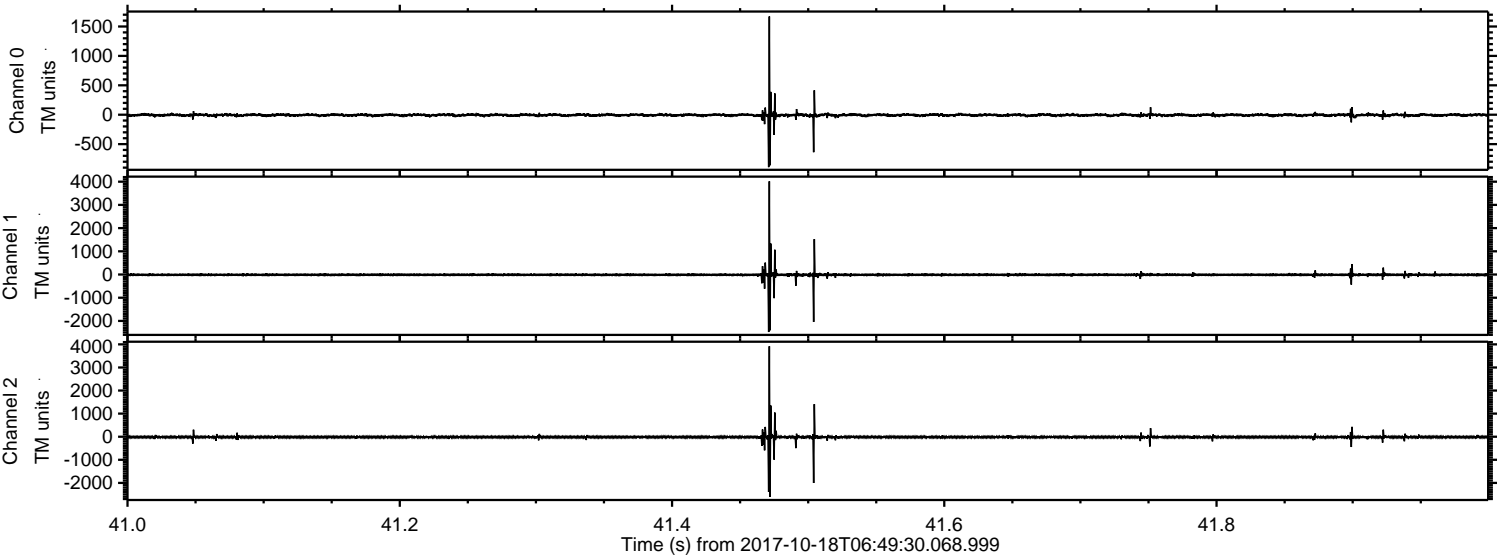



Processed Wed Oct 18 08:57:20 2017 by ELM ver.2012-10-06 from 001\_\_elm20171018\_064929\_\_dat00.bin

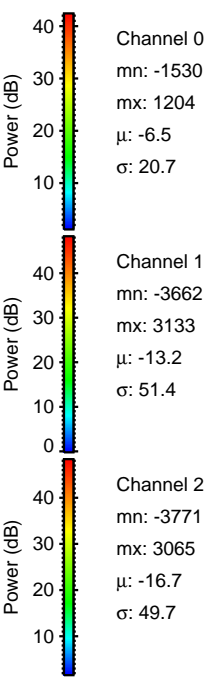
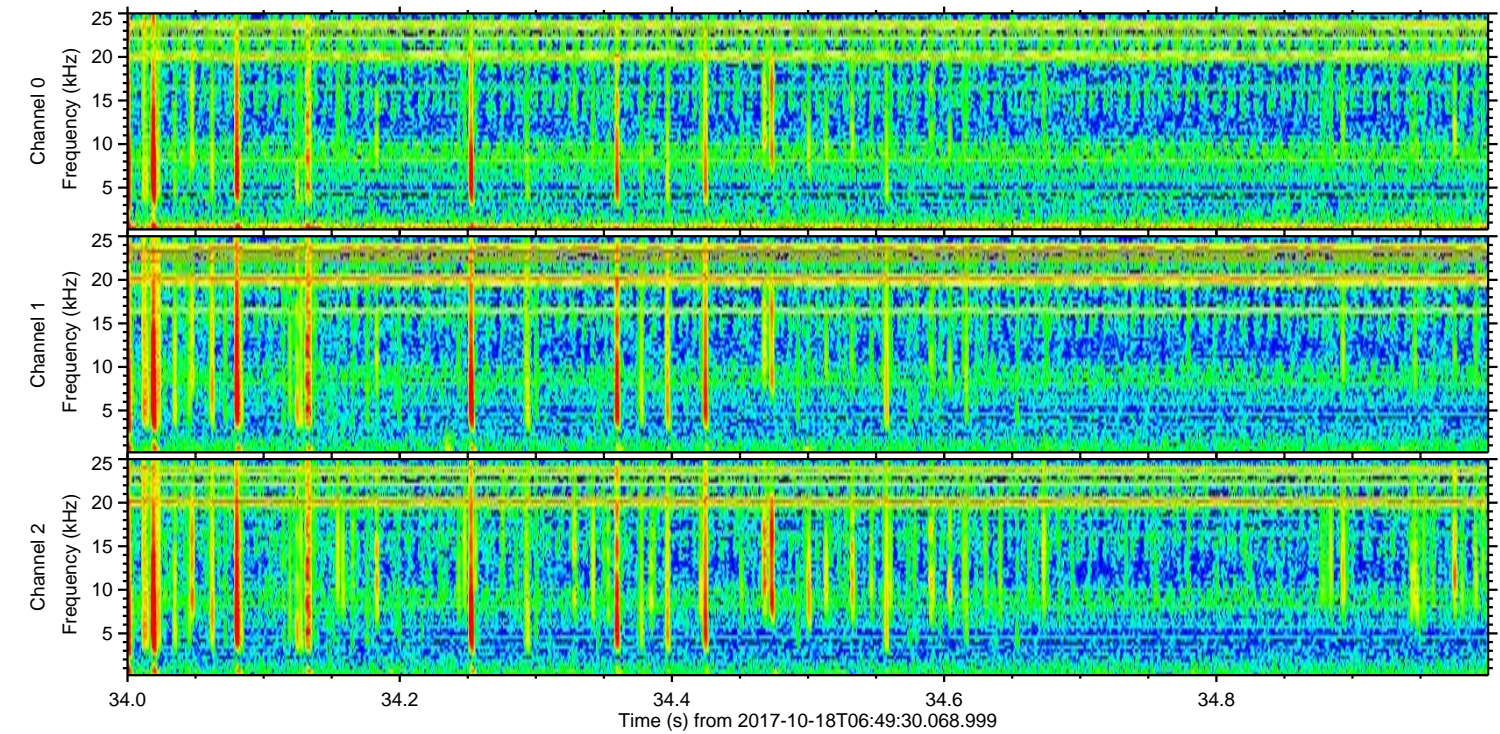
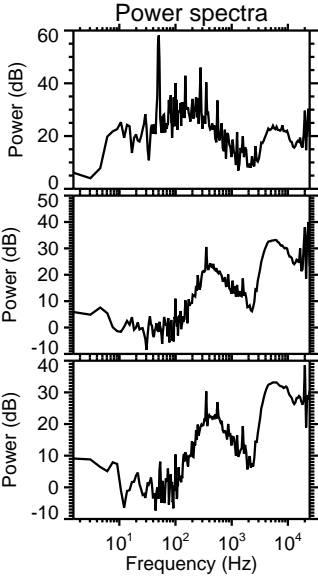
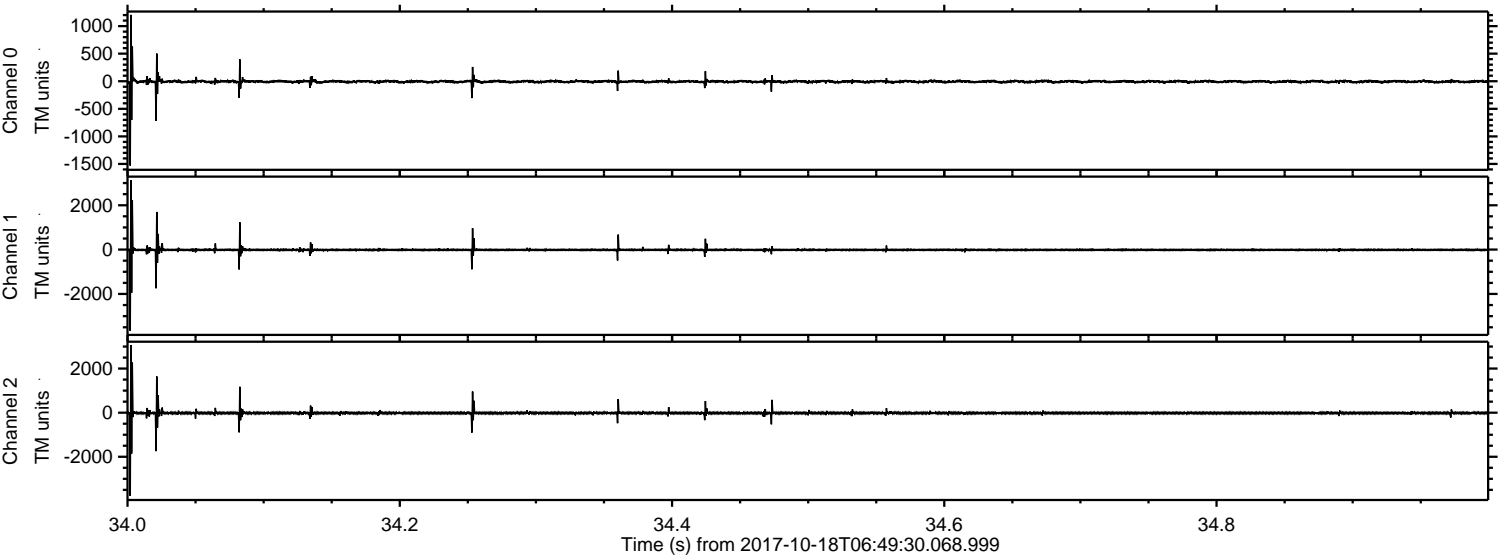



Processed Wed Oct 18 08:57:21 2017 by ELM ver.2012-10-06 from 001\_\_elm20171018\_064929\_\_dat00.bin

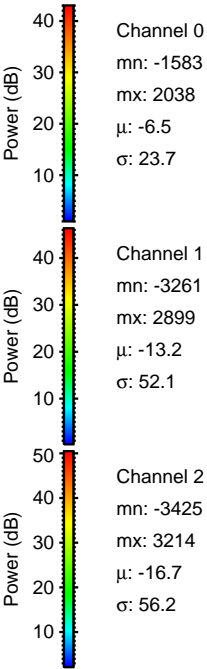
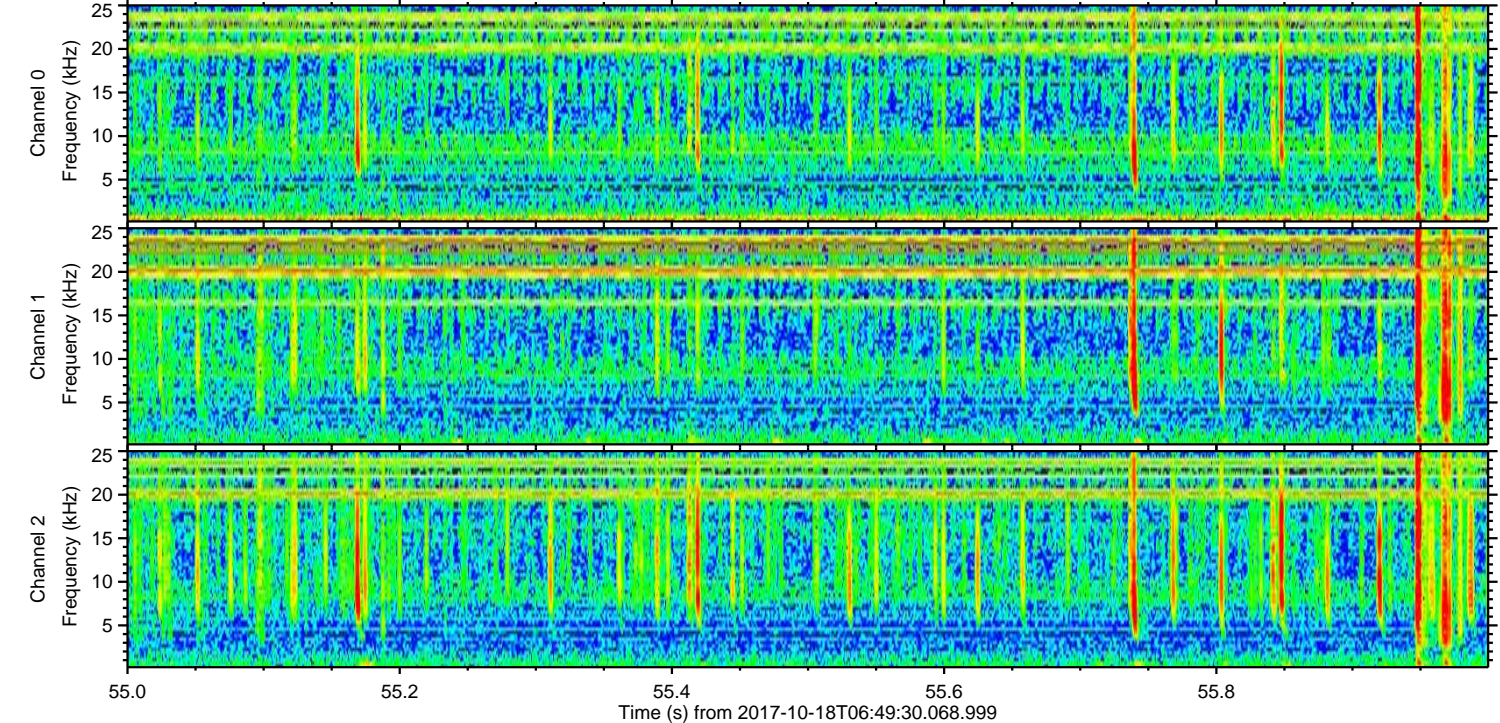
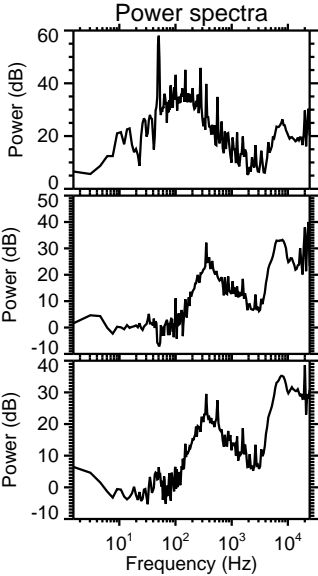
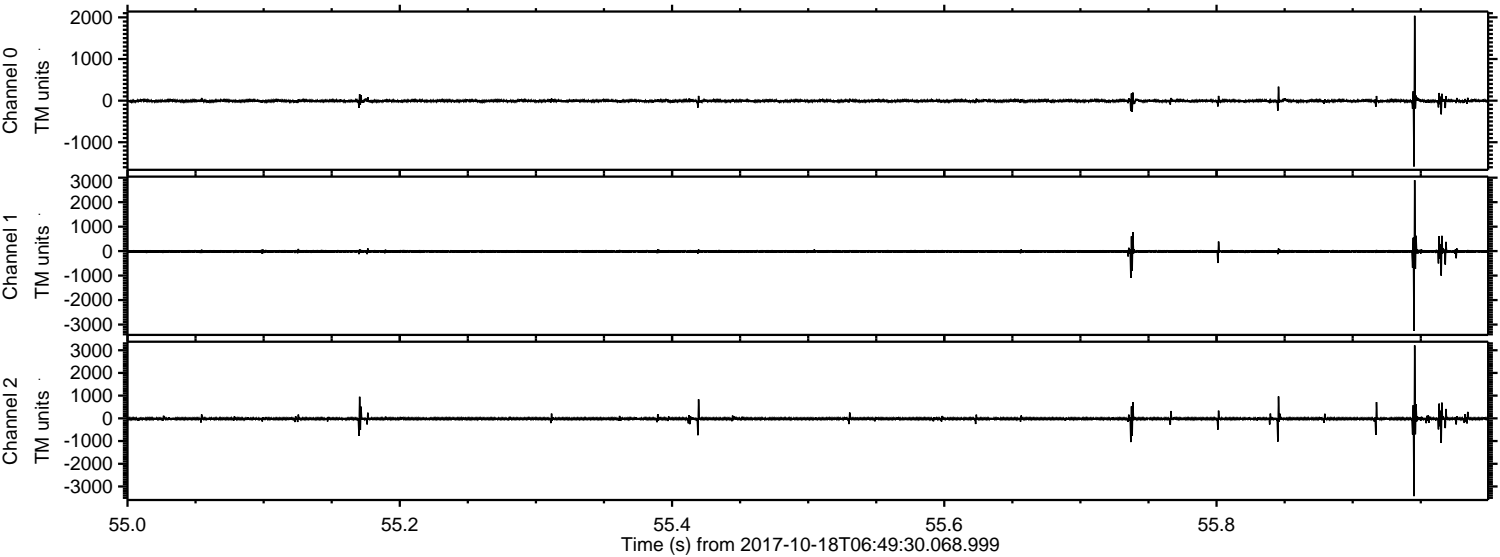



Processed Wed Oct 18 08:57:21 2017 by ELM ver.2012-10-06 from 001\_\_elm20171018\_064929\_\_dat00.bin

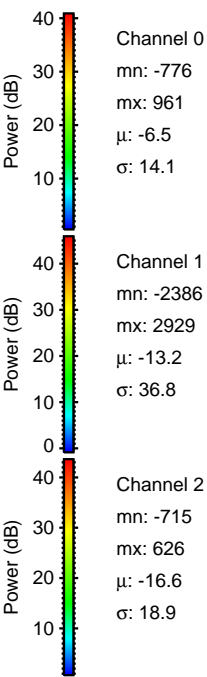
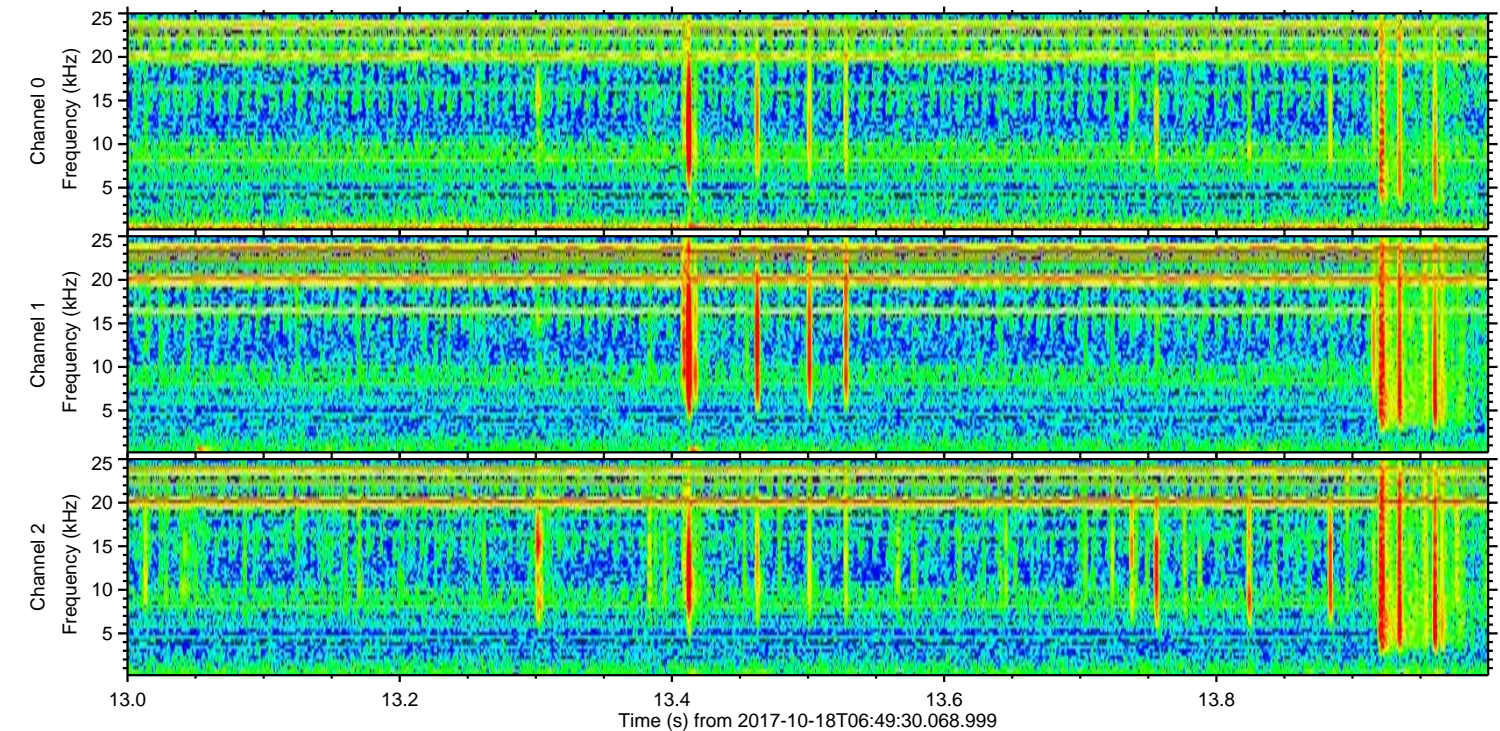
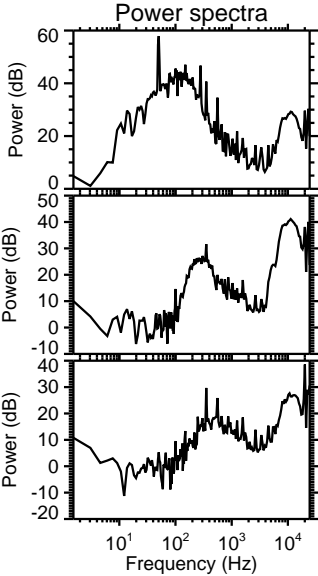
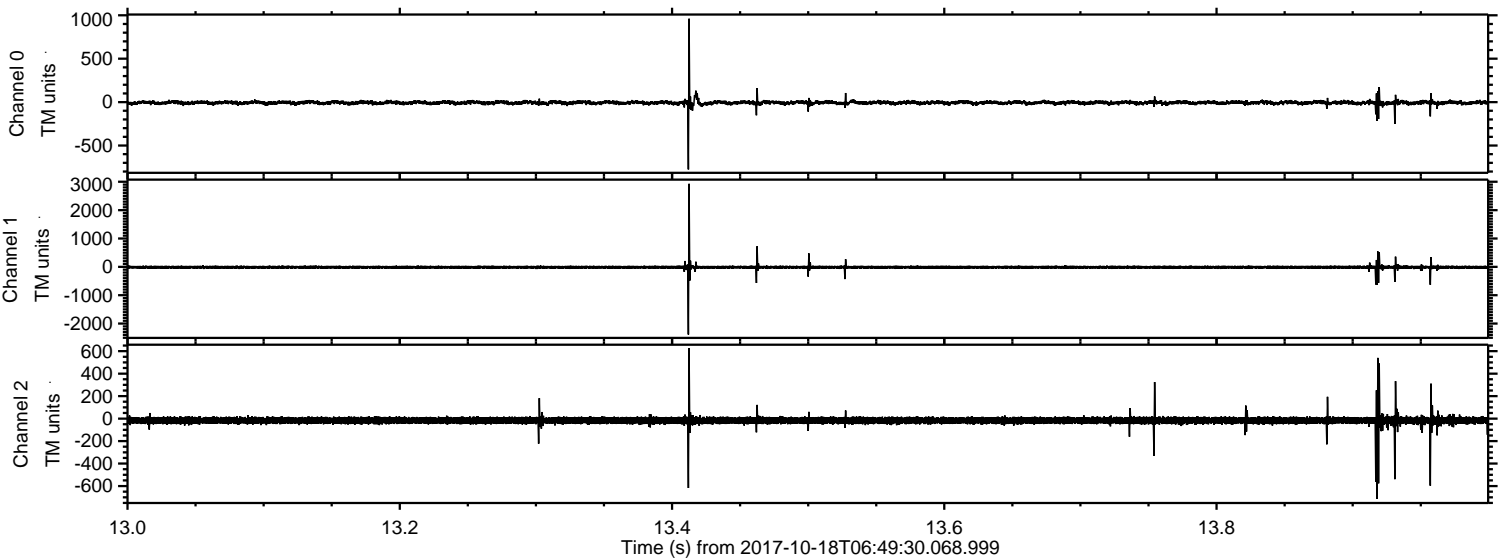



ELMAVAN 3D WAVEFORMS (Measured data sampled at 50 kHz) 51000 packets of 144 samples from 2017-10-18T06:49:30.068.999. Part 126/147

Processed Wed Oct 18 08:57:22 2017 by ELM ver.2012-10-06 from 001\_\_elm20171018\_064929\_\_dat00.bin

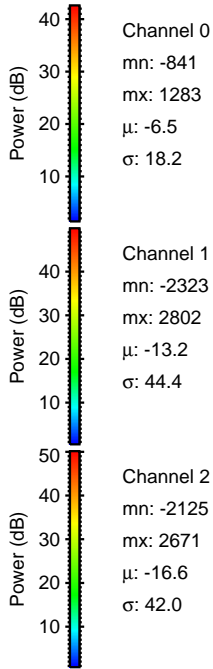
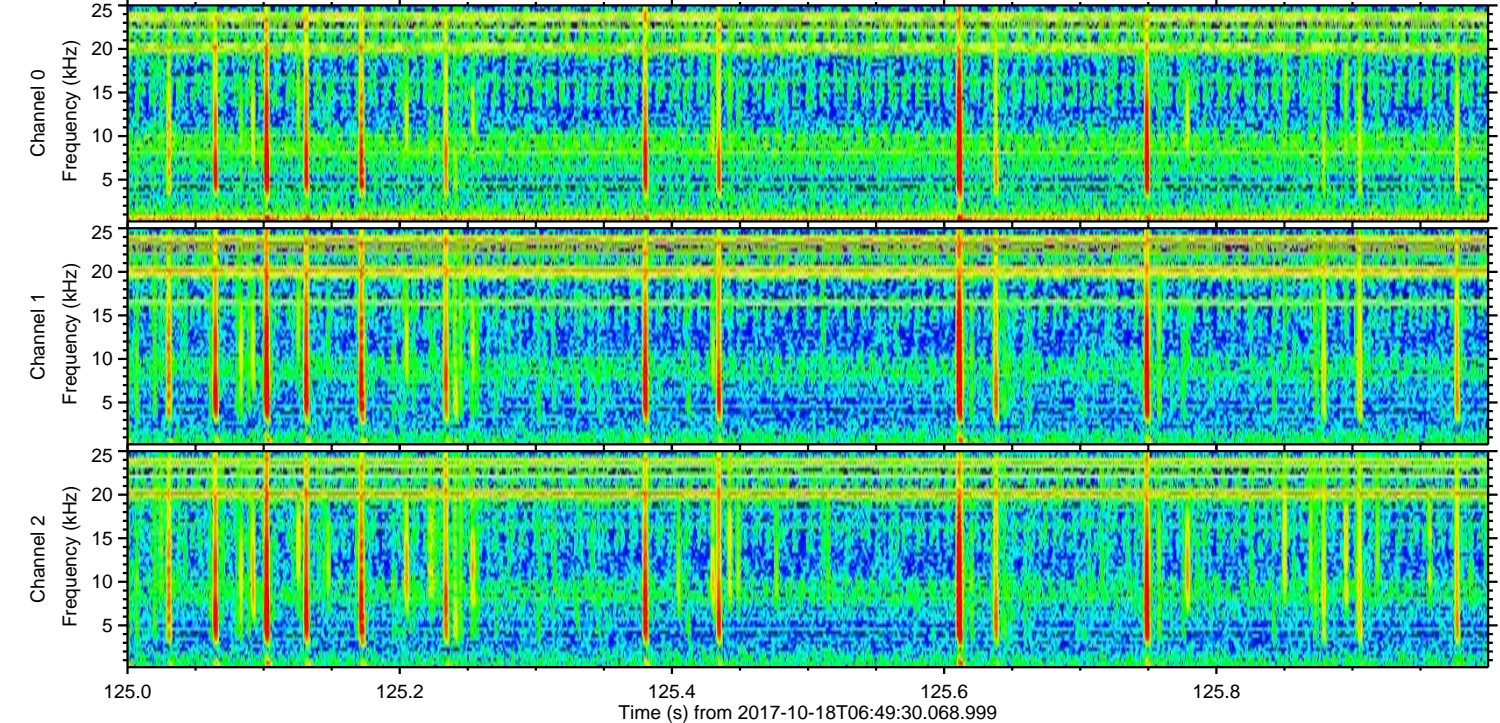
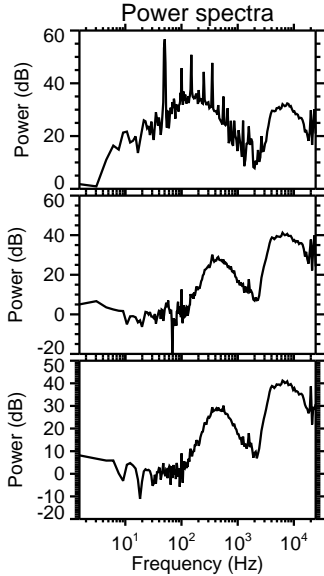
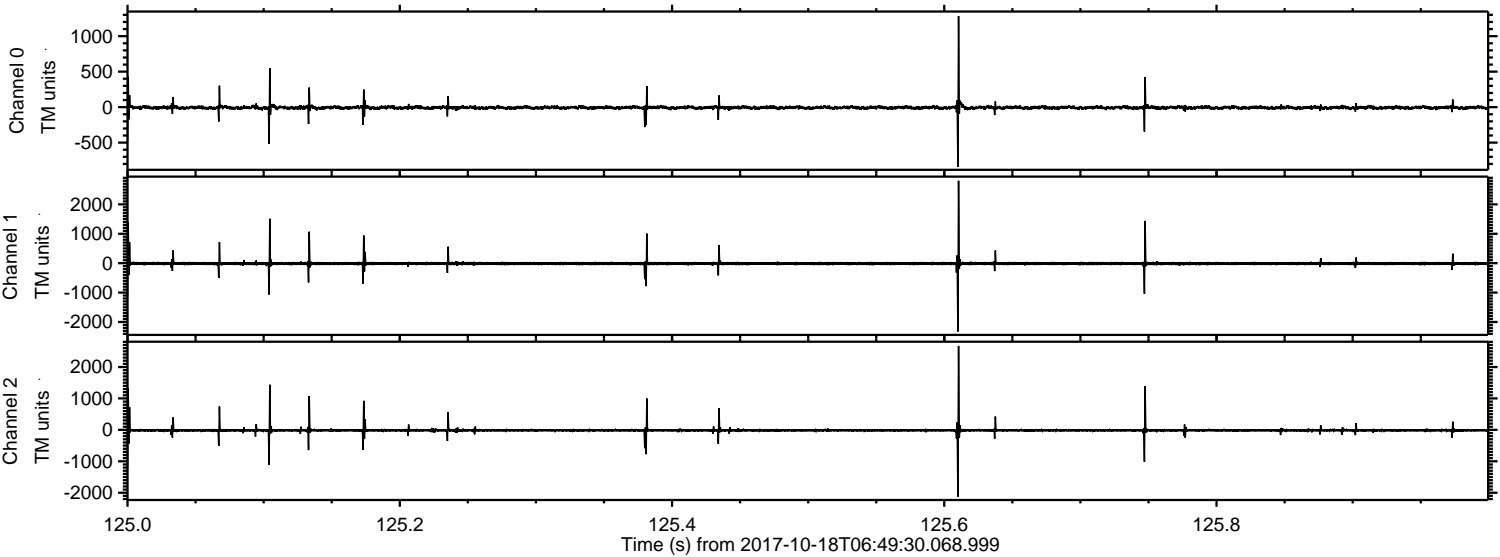

Channel 0  
mn: -841  
mx: 1283  
 $\mu$ : -6.5  
 $\sigma$ : 18.2

Channel 1  
mn: -2323  
mx: 2802  
 $\mu$ : -13.2  
 $\sigma$ : 44.4

Channel 2  
mn: -2125  
mx: 2671  
 $\mu$ : -16.6  
 $\sigma$ : 42.0



ELMAVAN 3D WAVEFORMS (Measured data sampled at 50 kHz) 51000 packets of 144 samples from 2017-10-18T06:49:30.068.999. Part 133/147

Processed Wed Oct 18 08:57:23 2017 by ELM ver.2012-10-06 from 001\_\_elm20171018\_064929\_\_dat00.bin

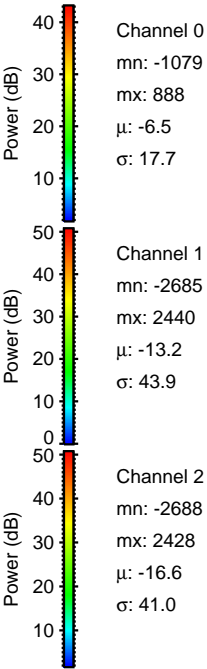
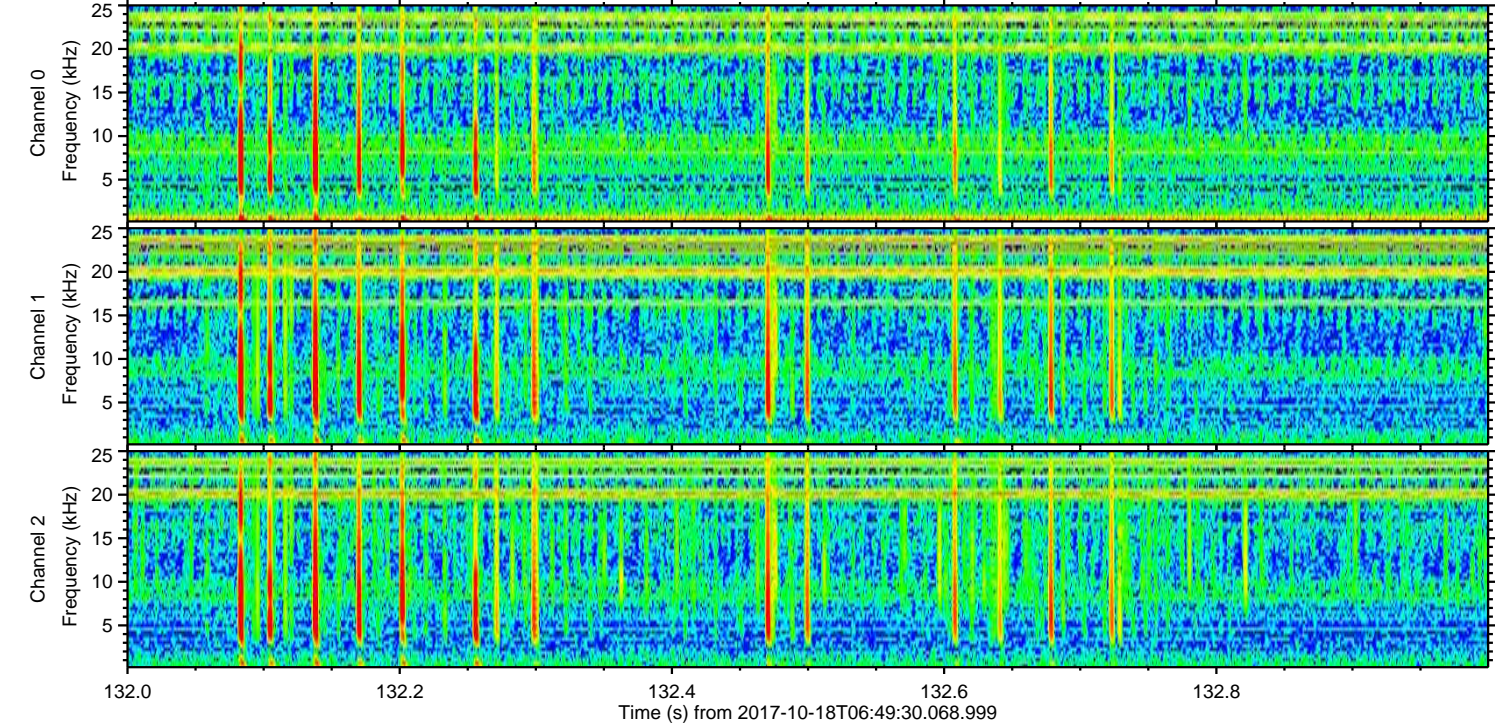
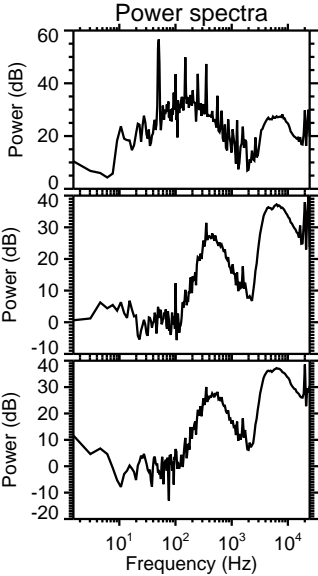
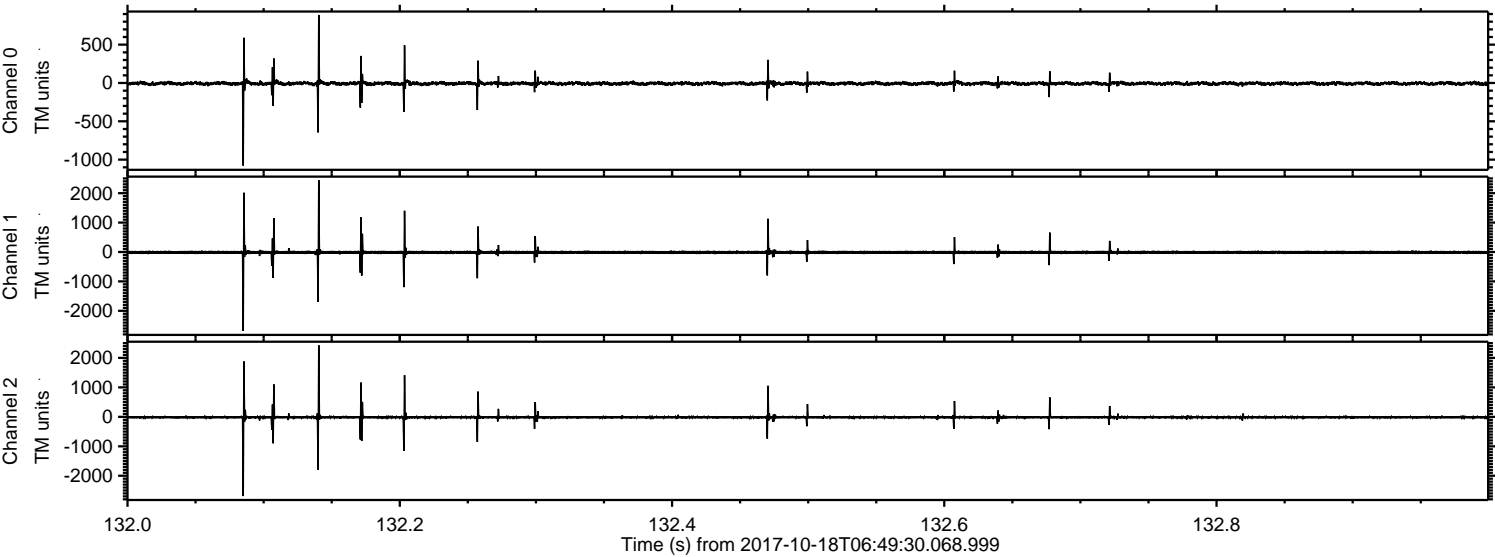



ELMAVAN 3D WAVEFORMS (Measured data sampled at 50 kHz) 51000 packets of 144 samples from 2017-10-18T06:49:30.068.999. Part 101/147

Processed Wed Oct 18 08:57:24 2017 by ELM ver.2012-10-06 from 001\_\_elm20171018\_064929\_\_dat00.bin

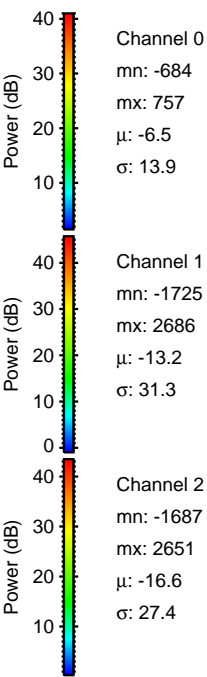
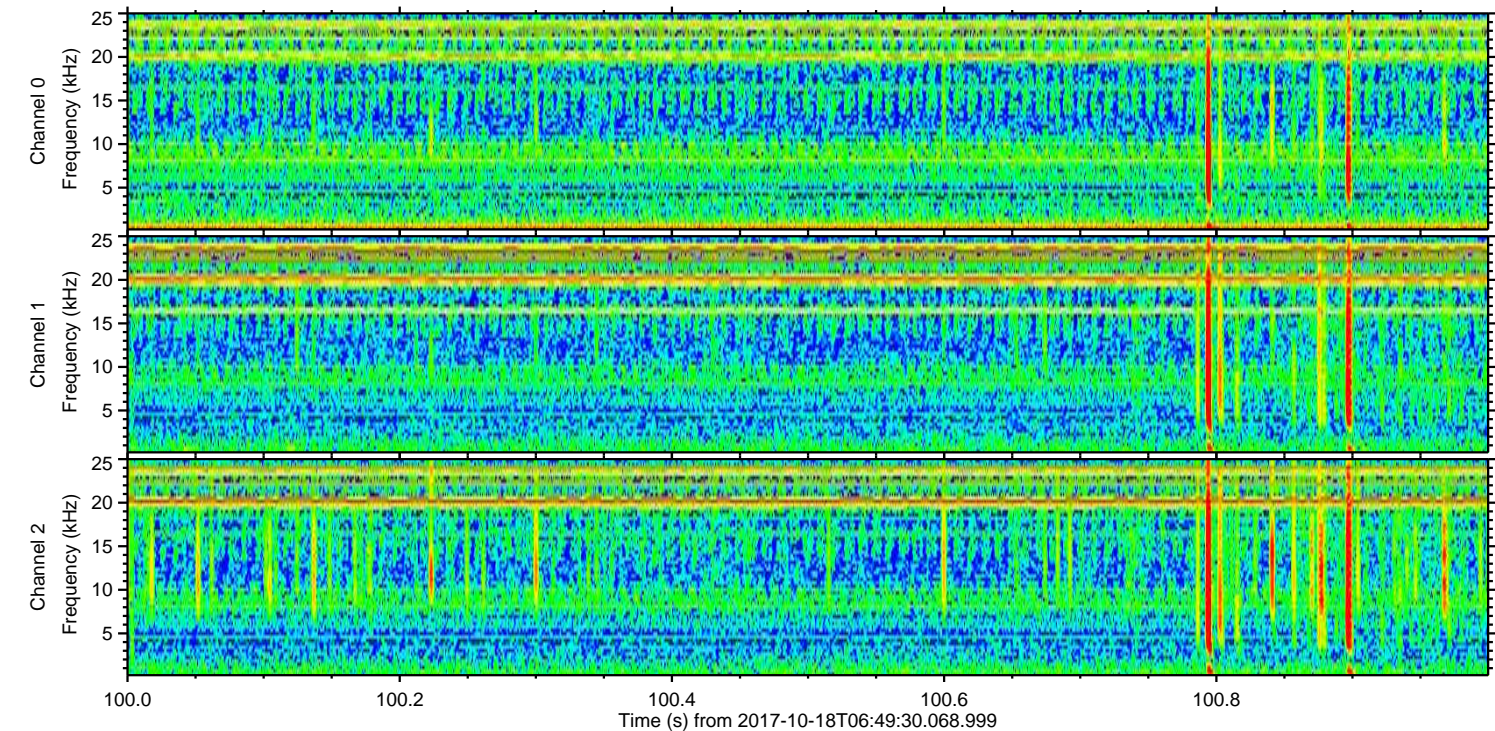
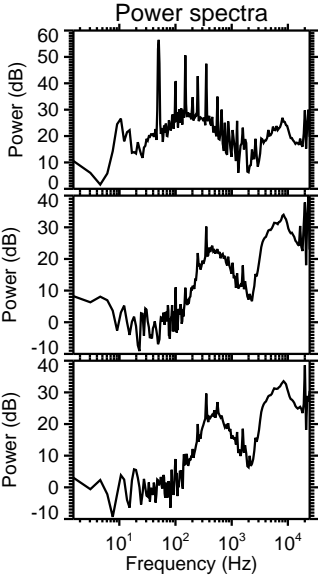
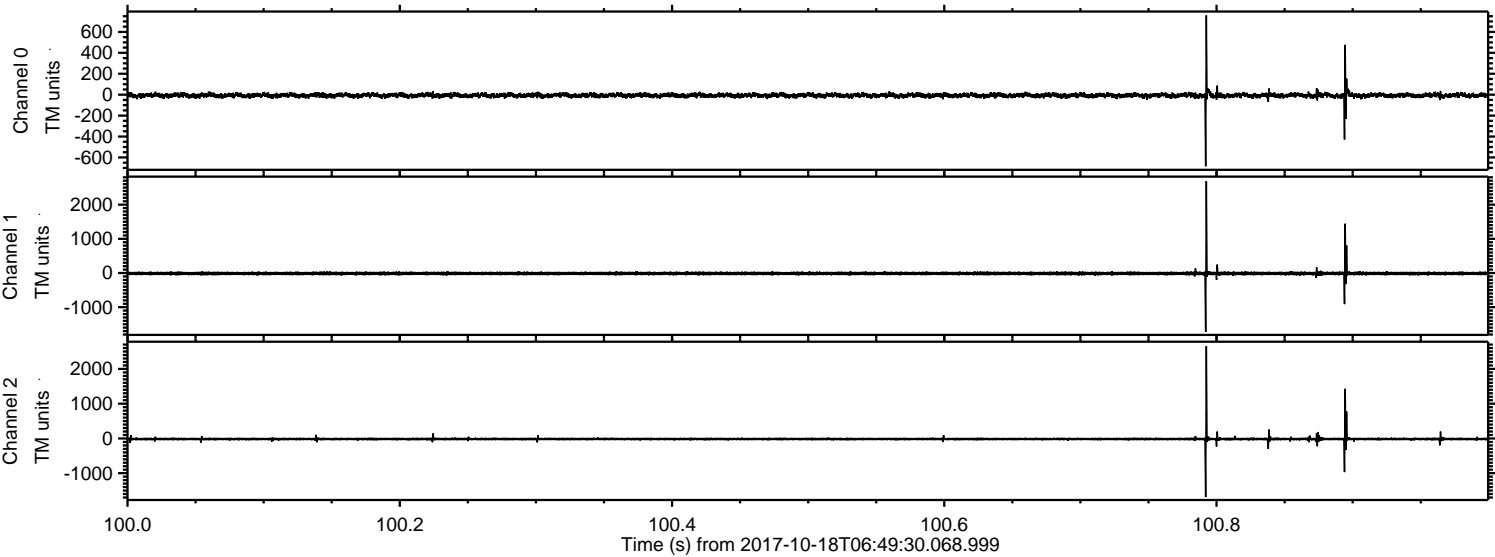

Channel 0  
mn: -684  
mx: 757  
 $\mu$ : -6.5  
 $\sigma$ : 13.9

Channel 1  
mn: -1725  
mx: 2686  
 $\mu$ : -13.2  
 $\sigma$ : 31.3

Channel 2  
mn: -1687  
mx: 2651  
 $\mu$ : -16.6  
 $\sigma$ : 27.4



Processed Wed Oct 18 08:57:24 2017 by ELM ver.2012-10-06 from 001\_\_elm20171018\_064929\_\_dat00.bin

