

# ELMAVAN 3D WAVEFORMS (Measured data sampled at 50 kHz) 50999 packets of 144 samples from 2017-10-18T03:04:20.160.000.

Processed Wed Oct 18 05:12:49 2017 by ELM ver.2012-10-06 from 001\_\_elm20171018\_030419\_\_dat00.bin

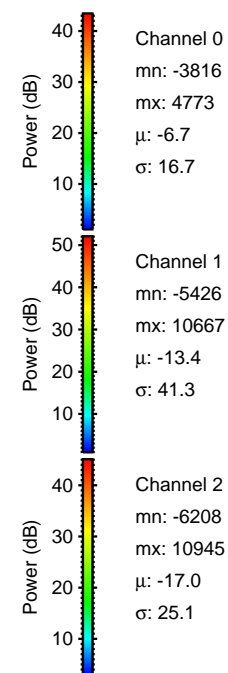

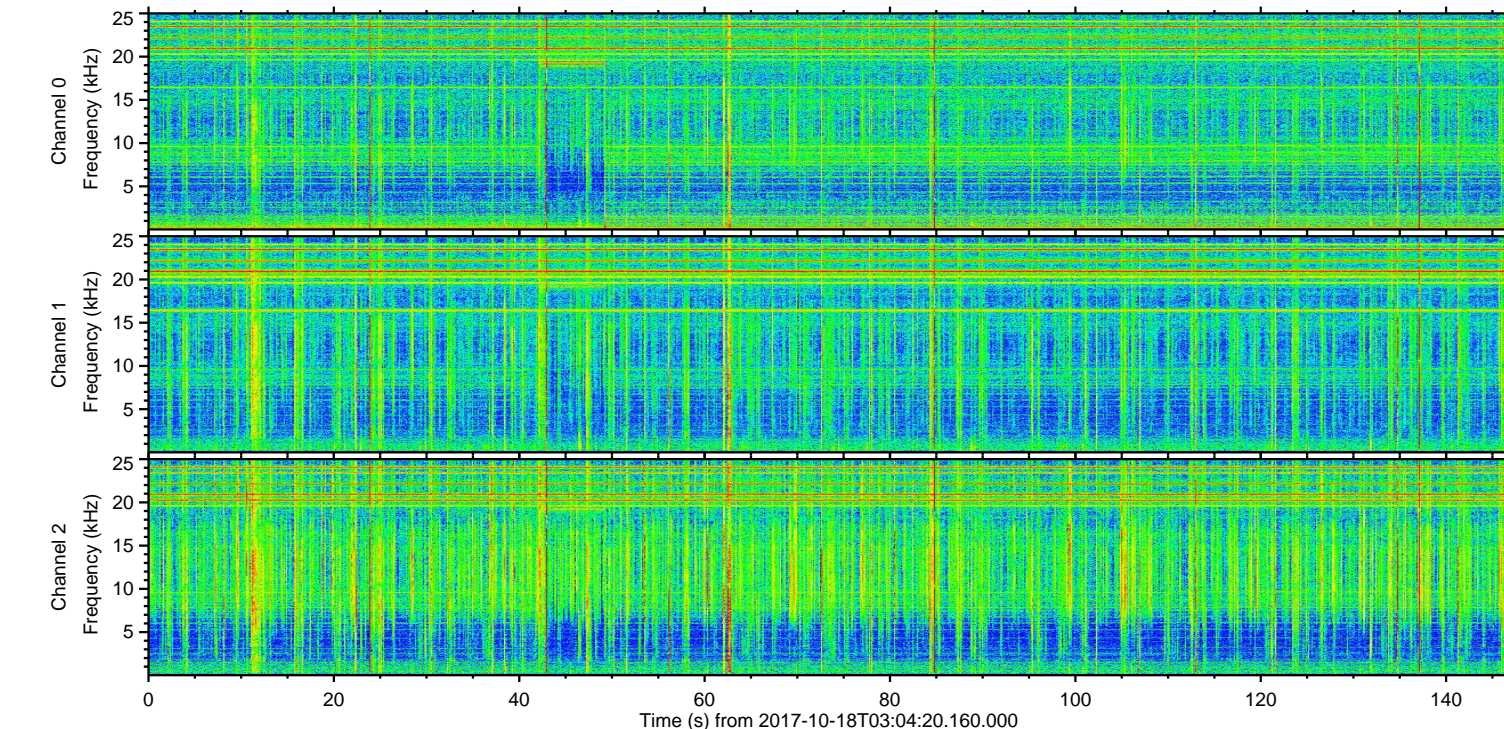
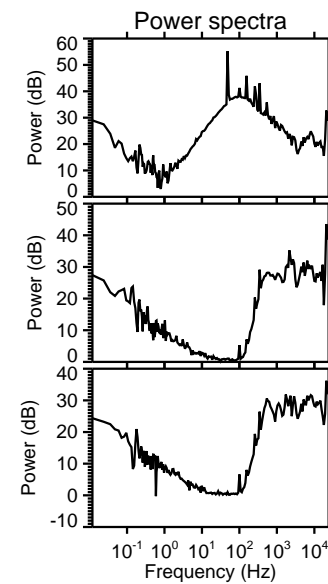
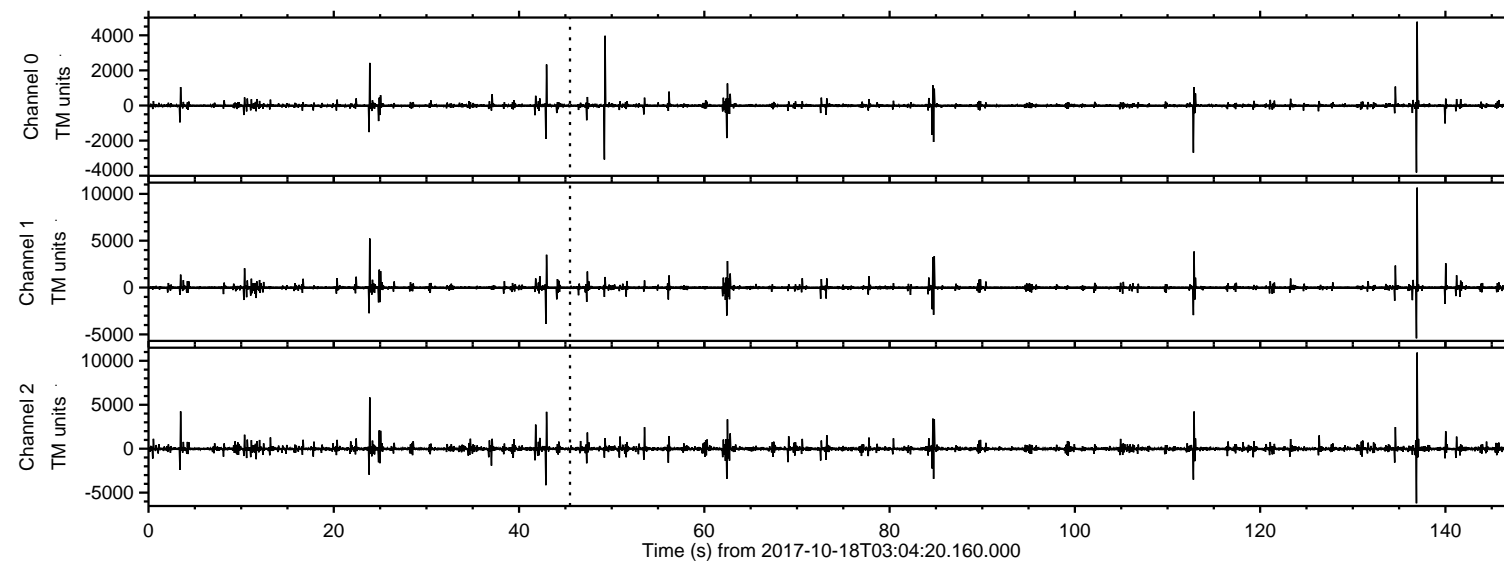

ELMAVAN 3D WAVEFORMS (Measured data sampled at 50 kHz) 50999 packets of 144 samples from 2017-10-18T03:04:20.160.000. Part 137/147

Processed Wed Oct 18 05:12:58 2017 by ELM ver.2012-10-06 from 001\_\_elm20171018\_030419\_\_dat00.bin

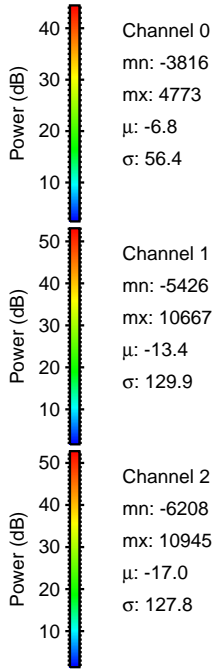
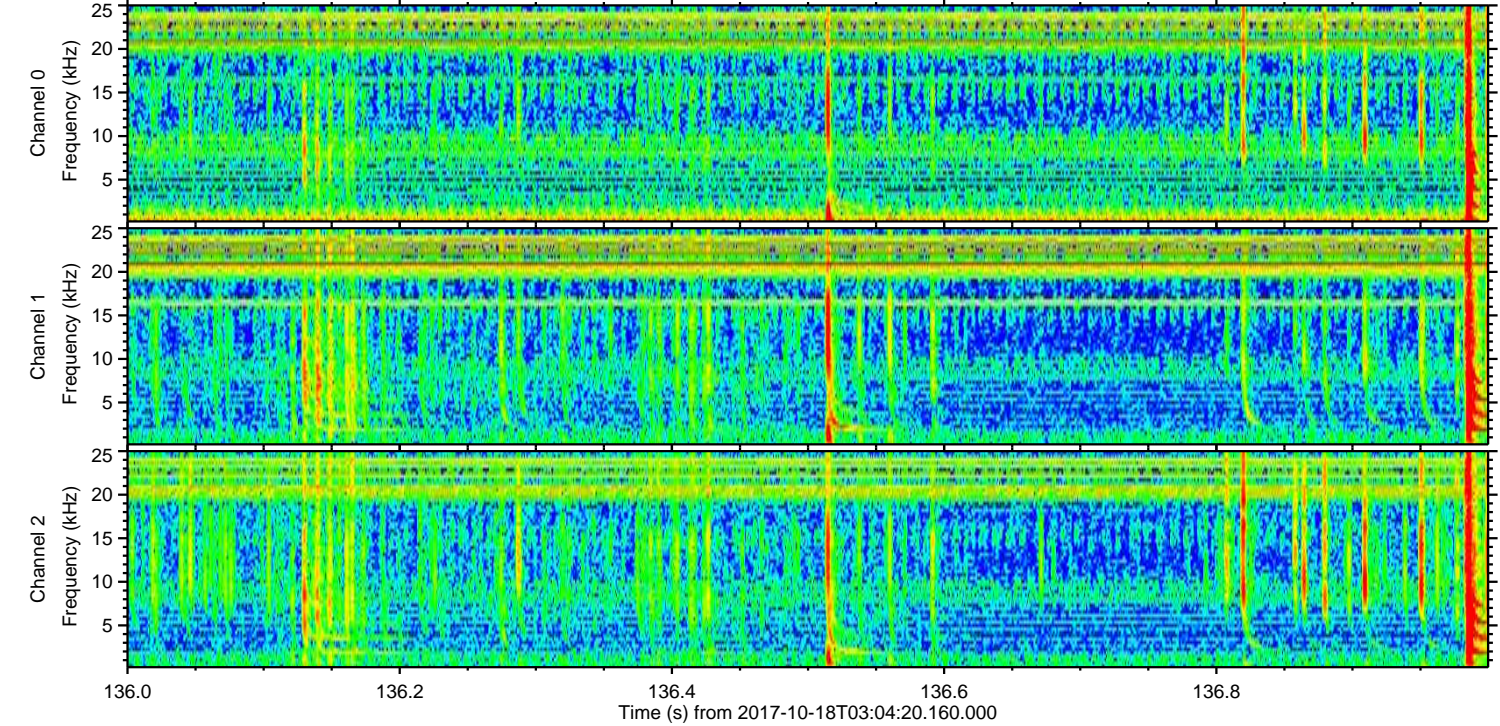
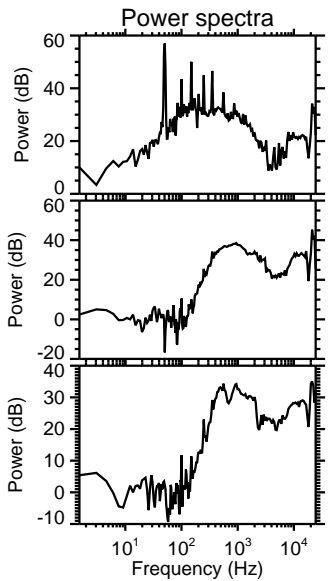
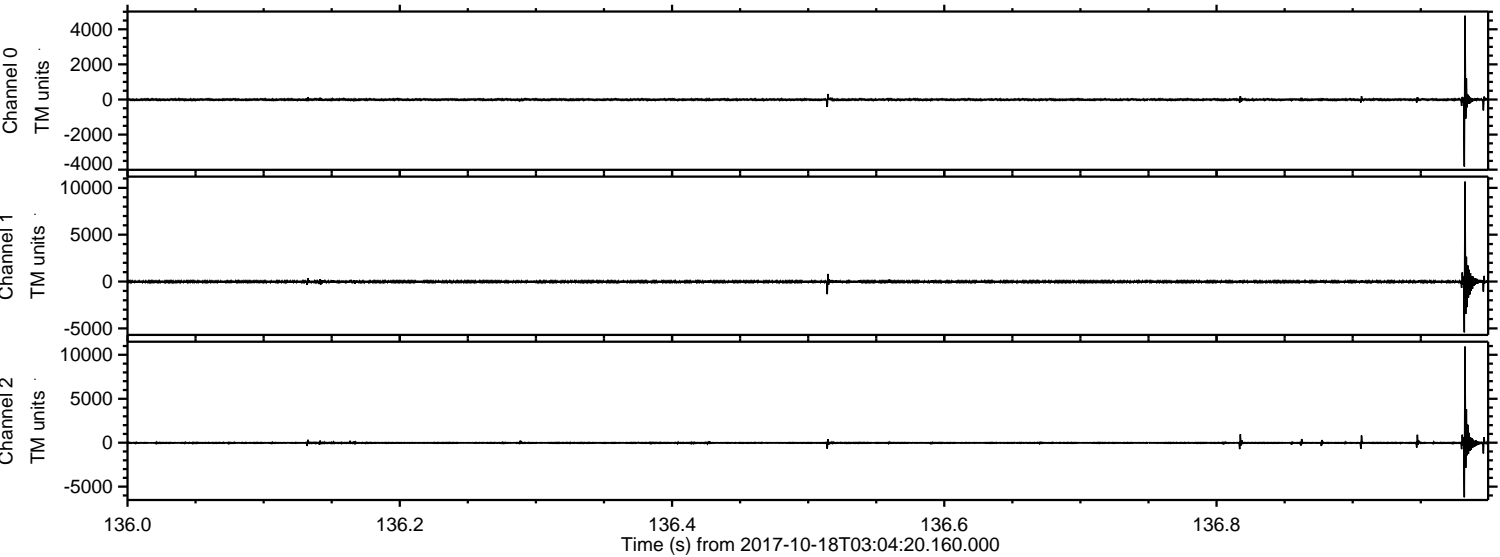



ELMAVAN 3D WAVEFORMS (Measured data sampled at 50 kHz) 50999 packets of 144 samples from 2017-10-18T03:04:20.160.000. Part 24/147

Processed Wed Oct 18 05:12:59 2017 by ELM ver.2012-10-06 from 001\_\_elm20171018\_030419\_\_dat00.bin

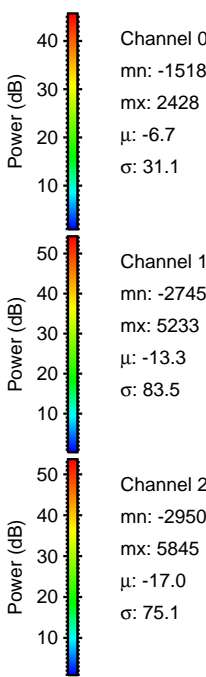
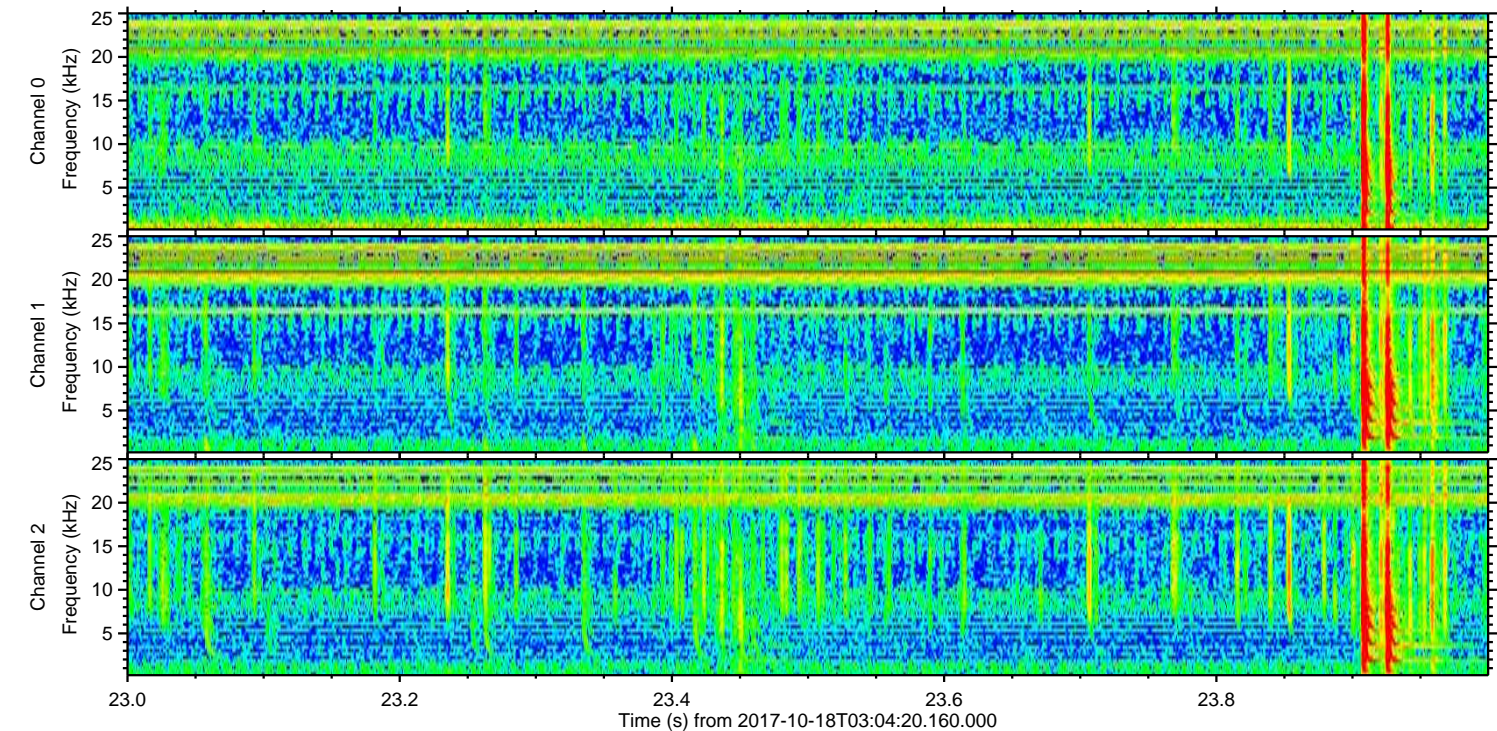
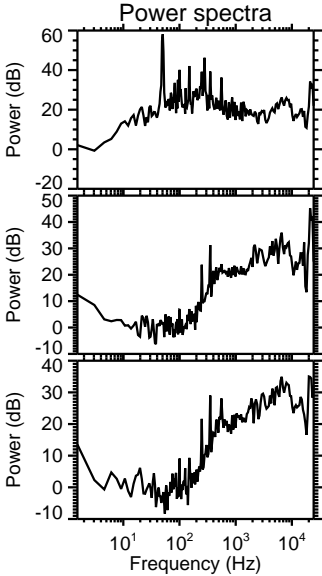
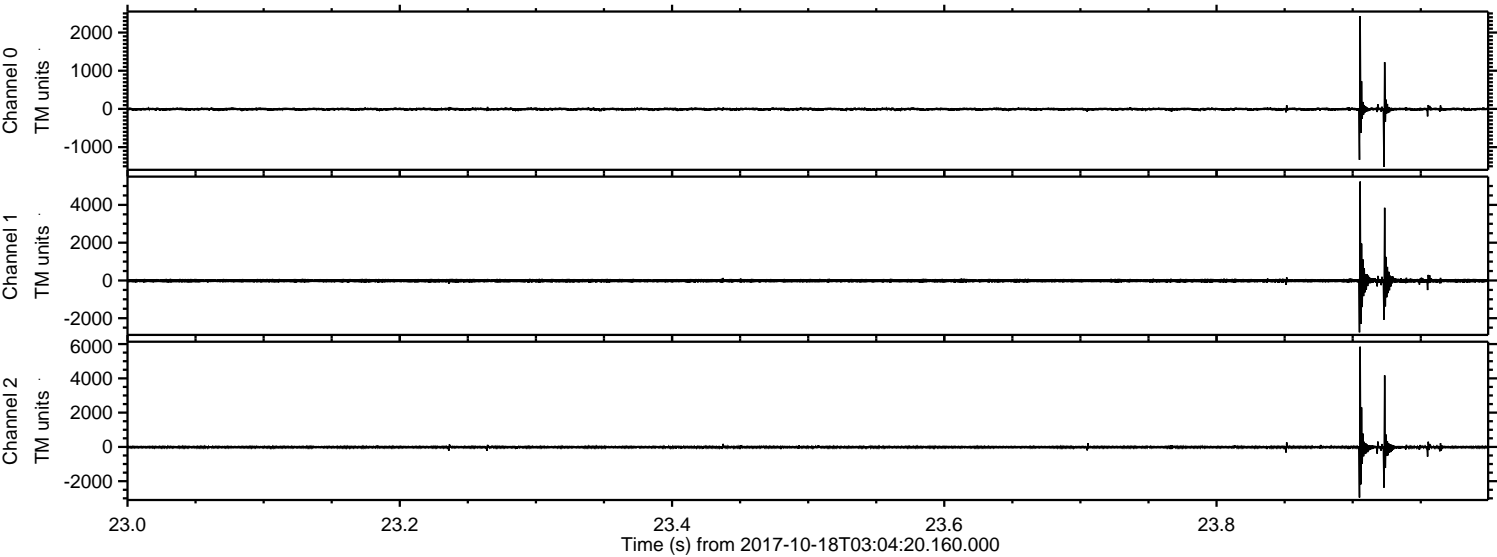



Processed Wed Oct 18 05:13:00 2017 by ELM ver.2012-10-06 from 001\_\_elm20171018\_030419\_\_dat00.bin

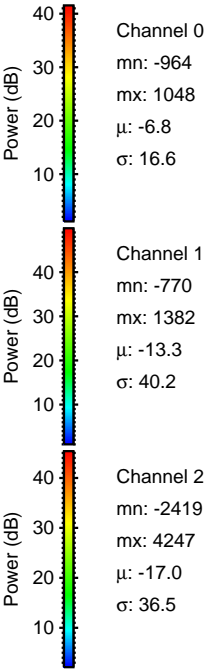
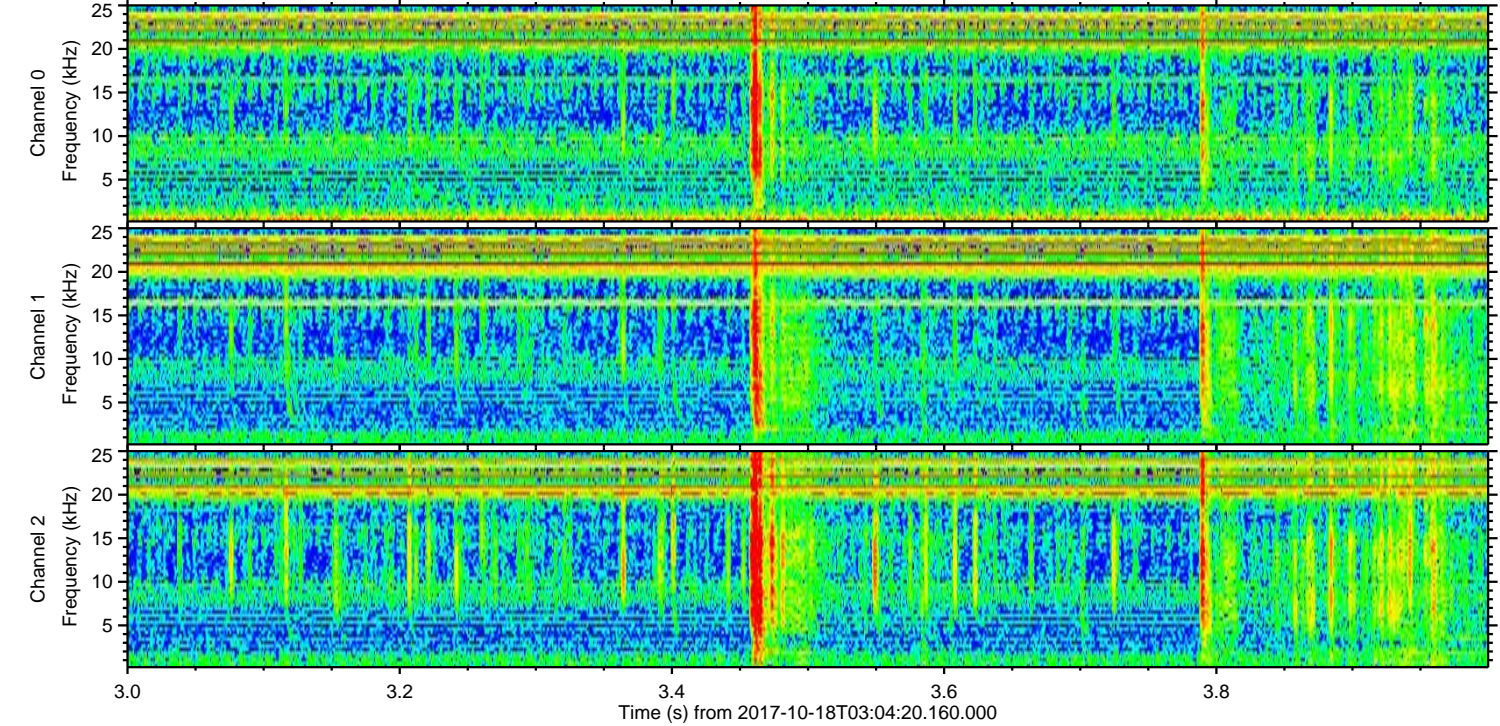
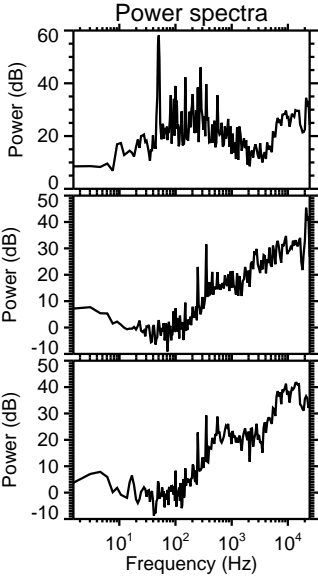
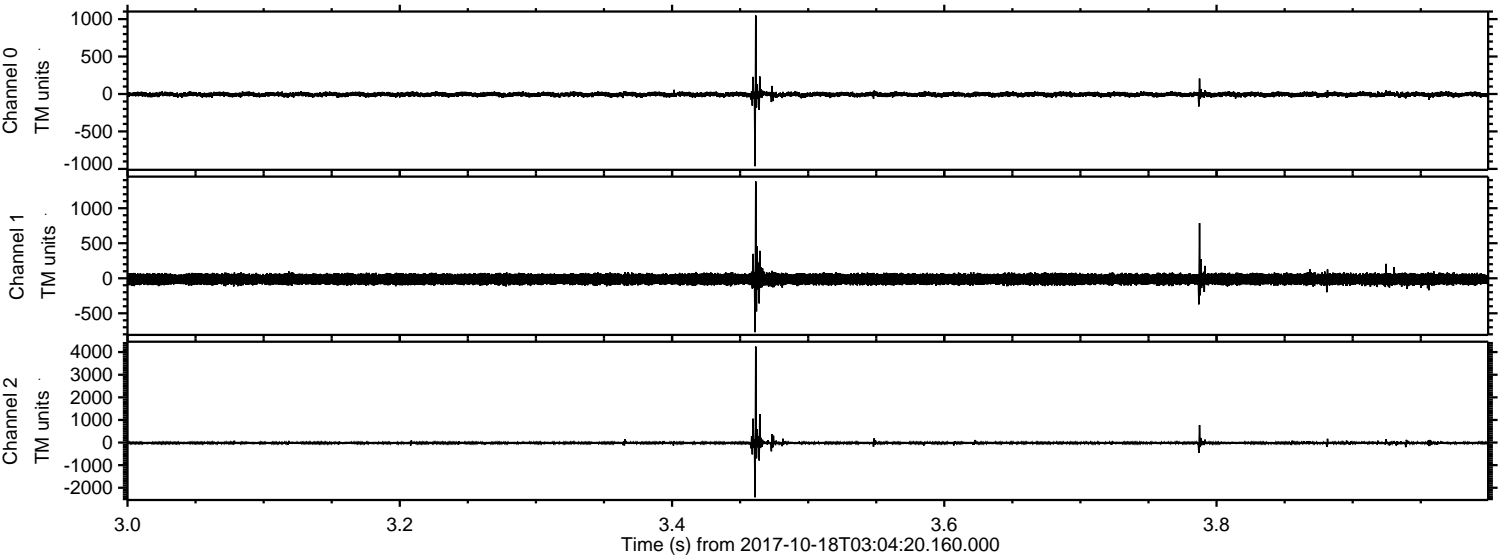



ELMAVAN 3D WAVEFORMS (Measured data sampled at 50 kHz) 50999 packets of 144 samples from 2017-10-18T03:04:20.160.000. Part 113/147

Processed Wed Oct 18 05:13:01 2017 by ELM ver.2012-10-06 from 001\_\_elm20171018\_030419\_\_dat00.bin

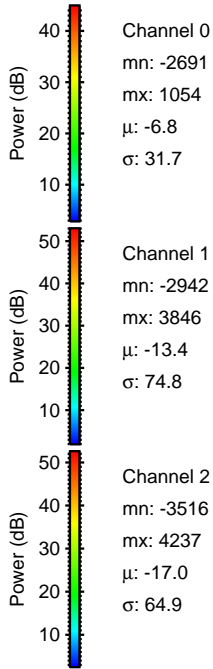
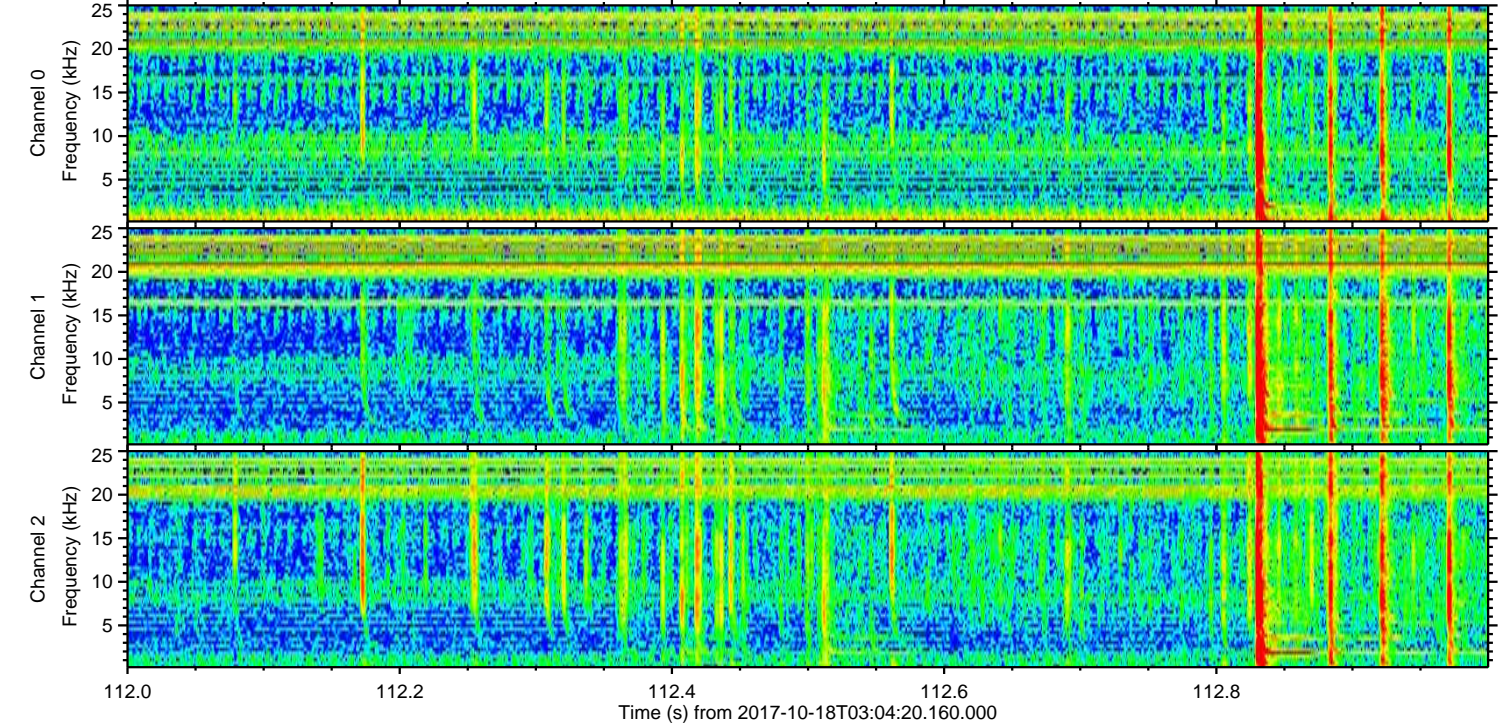
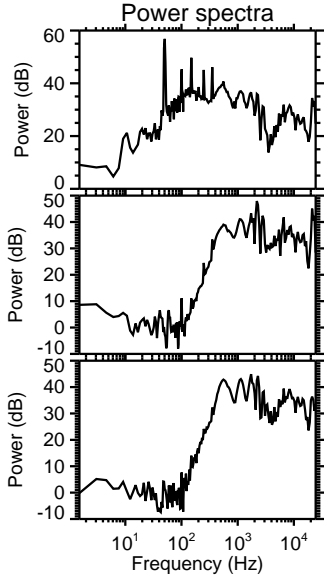
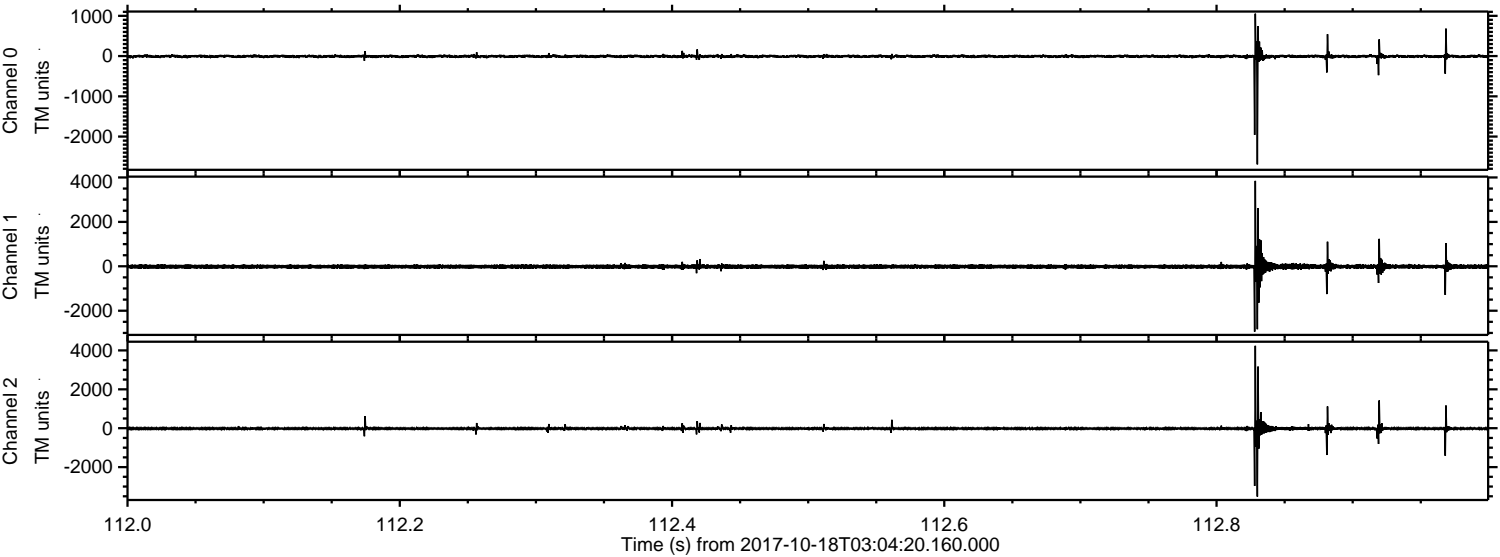



Processed Wed Oct 18 05:13:01 2017 by ELM ver.2012-10-06 from 001\_\_elm20171018\_030419\_\_dat00.bin

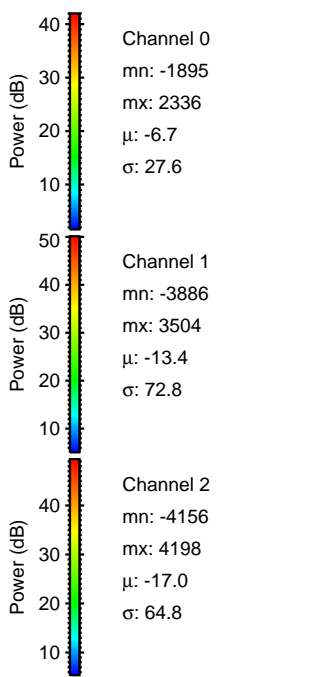
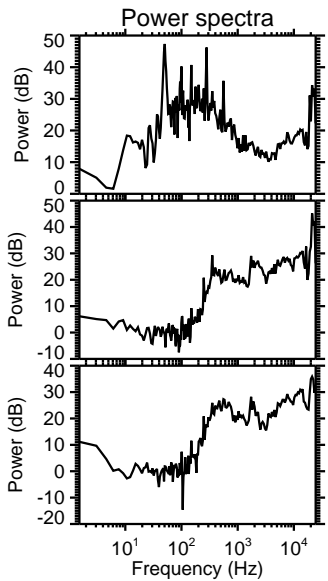
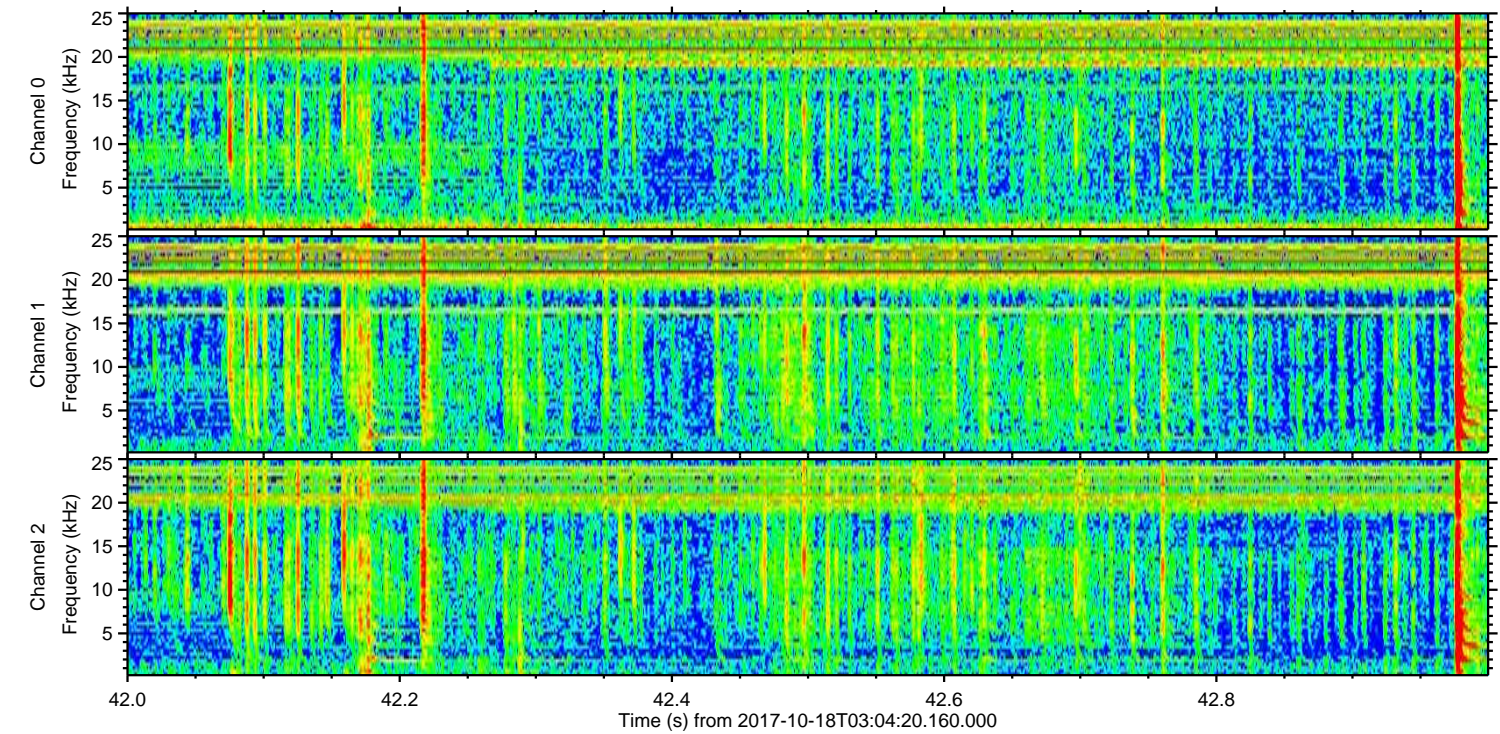
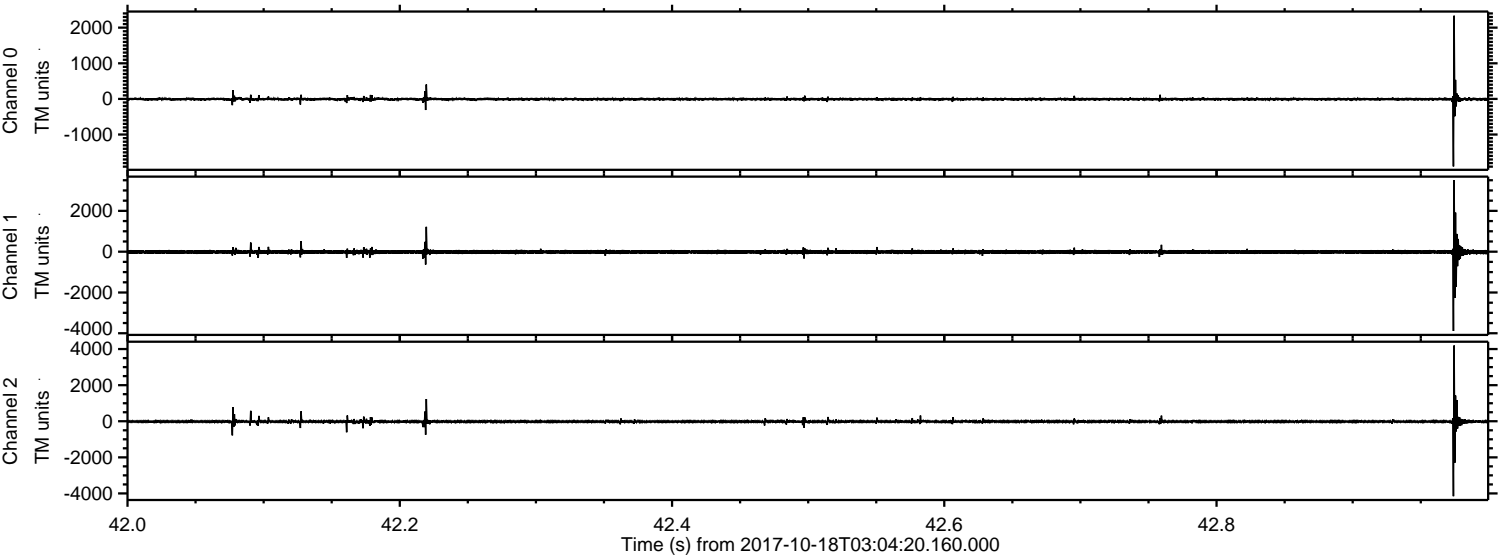

Channel 0  
mn: -1895  
mx: 2336  
 $\mu$ : -6.7  
 $\sigma$ : 27.6

Channel 1  
mn: -3886  
mx: 3504  
 $\mu$ : -13.4  
 $\sigma$ : 72.8

Channel 2  
mn: -4156  
mx: 4198  
 $\mu$ : -17.0  
 $\sigma$ : 64.8



Processed Wed Oct 18 05:13:02 2017 by ELM ver.2012-10-06 from 001\_\_elm20171018\_030419\_\_dat00.bin

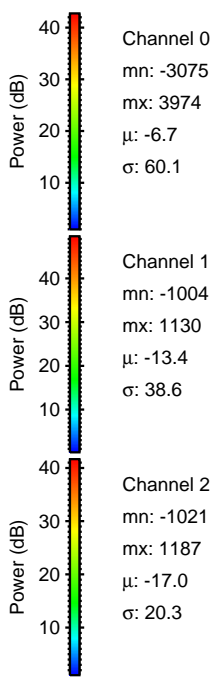
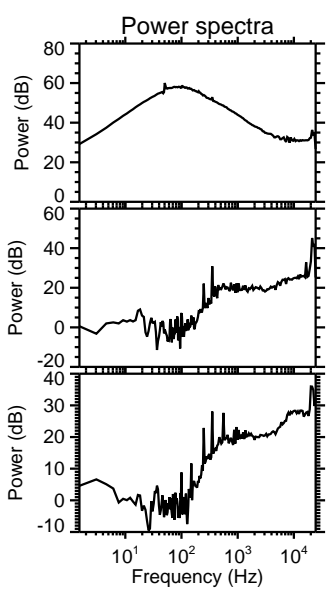
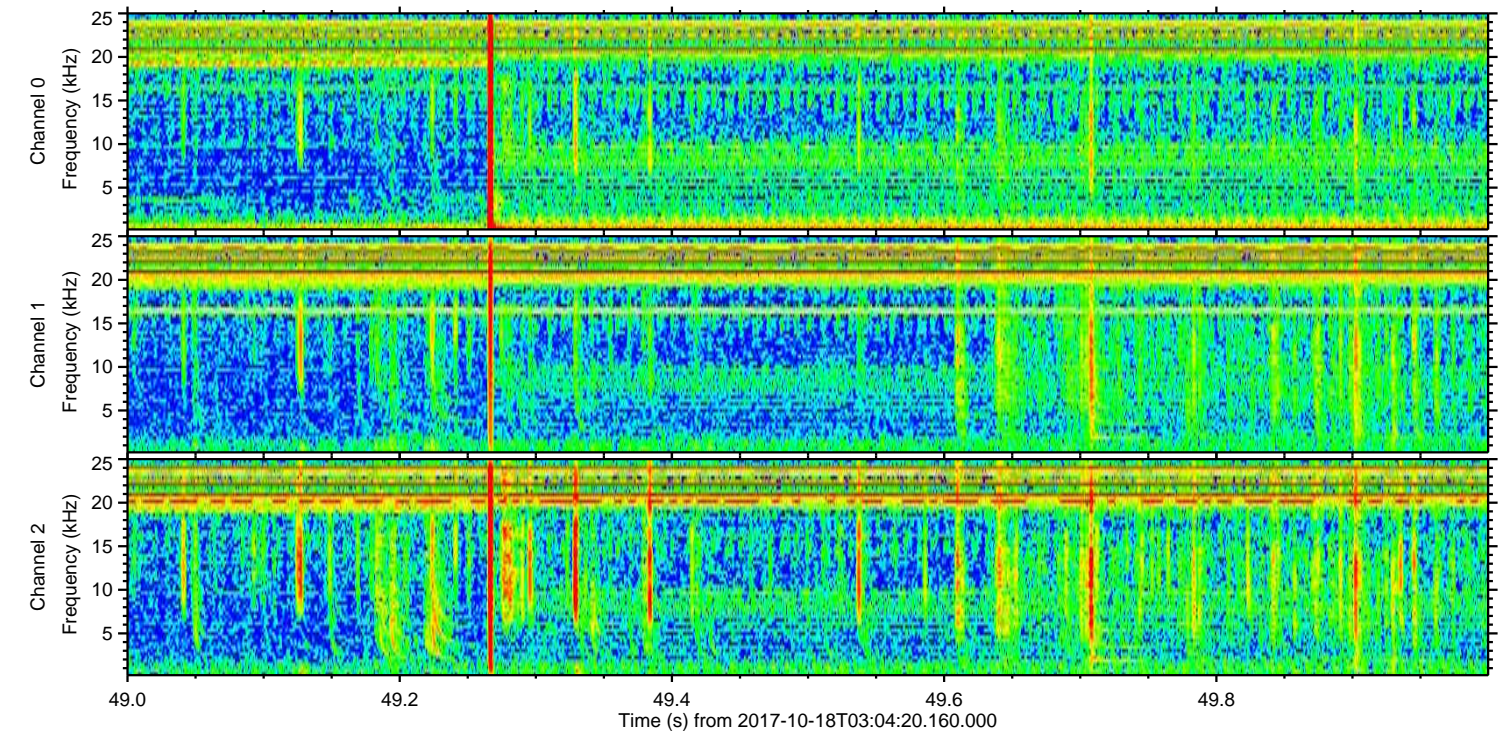
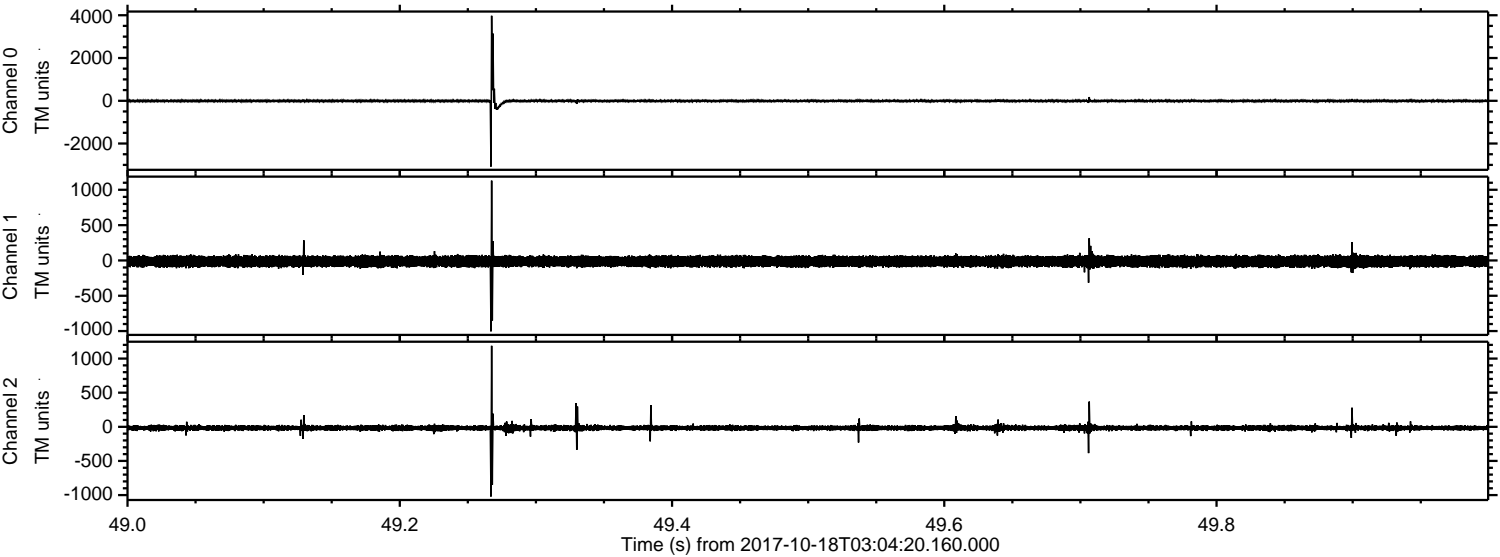

Channel 0  
mn: -3075  
mx: 3974  
 $\mu$ : -6.7  
 $\sigma$ : 60.1

Channel 1  
mn: -1004  
mx: 1130  
 $\mu$ : -13.4  
 $\sigma$ : 38.6

Channel 2  
mn: -1021  
mx: 1187  
 $\mu$ : -17.0  
 $\sigma$ : 20.3



Processed Wed Oct 18 05:13:03 2017 by ELM ver.2012-10-06 from 001\_\_elm20171018\_030419\_\_dat00.bin

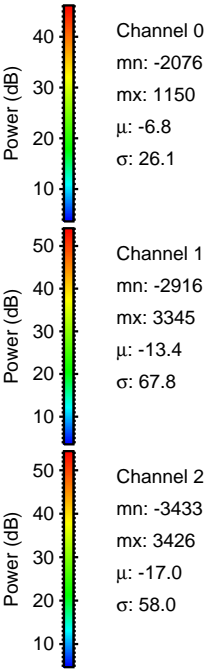
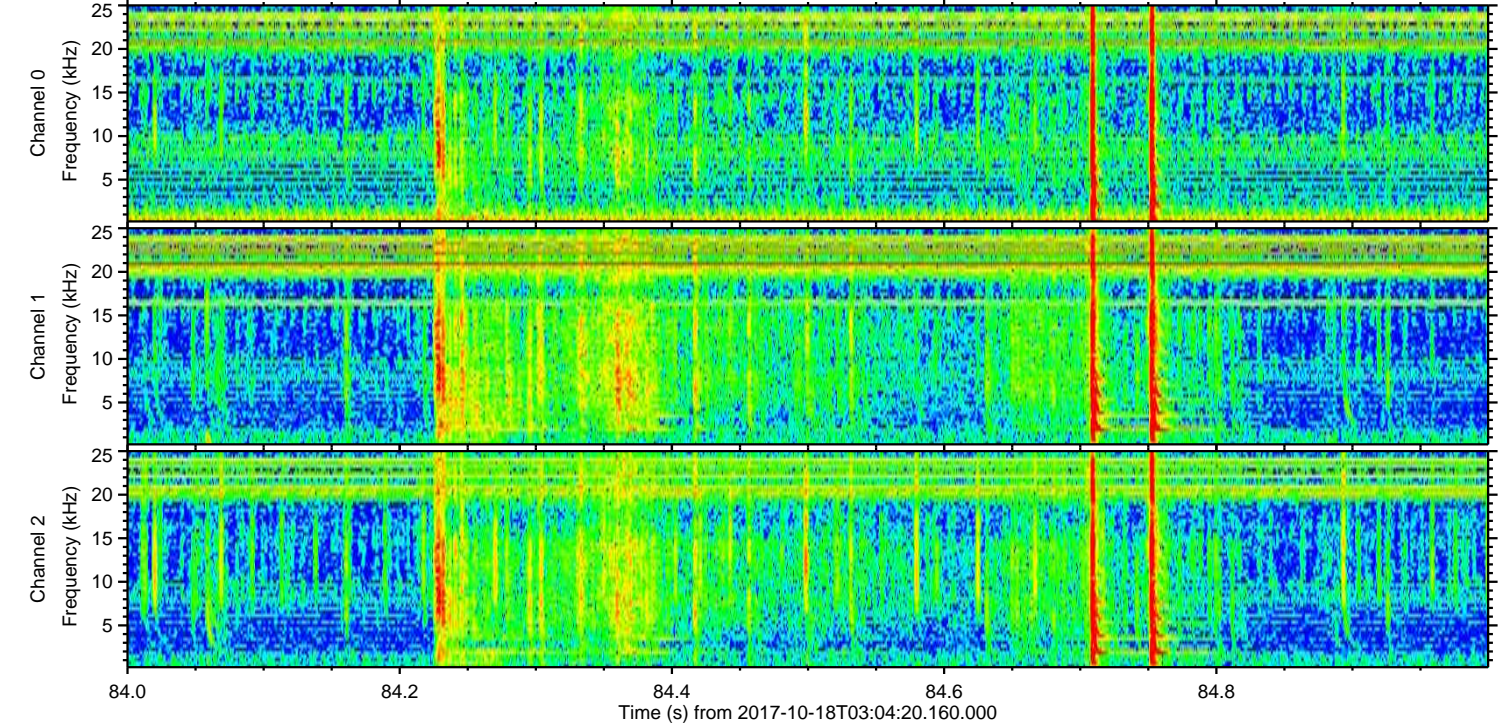
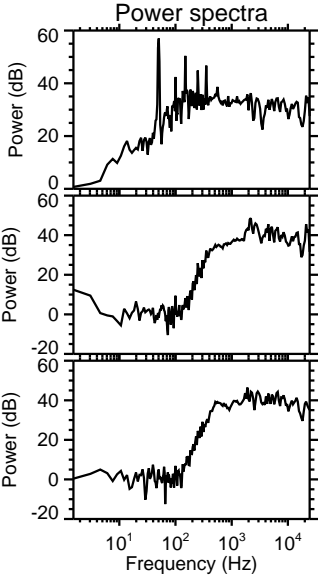
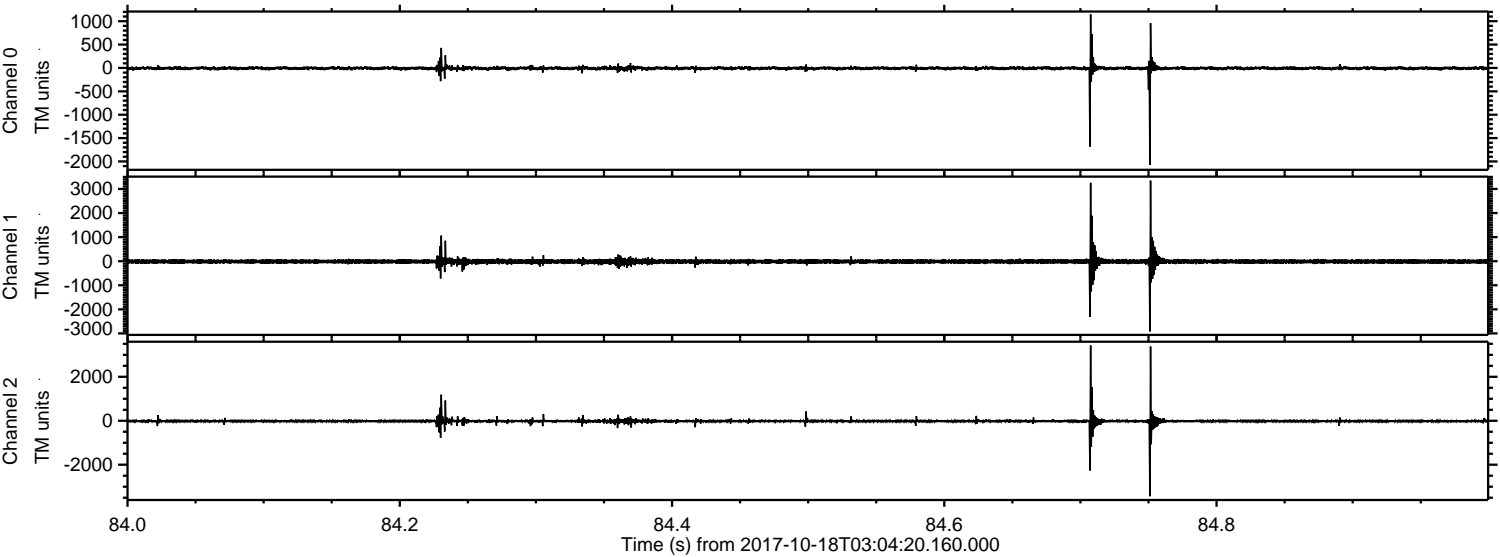



Processed Wed Oct 18 05:13:04 2017 by ELM ver.2012-10-06 from 001\_\_elm20171018\_030419\_\_dat00.bin

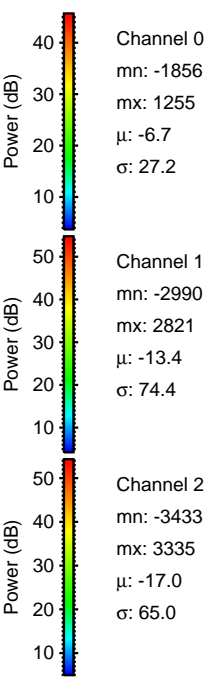
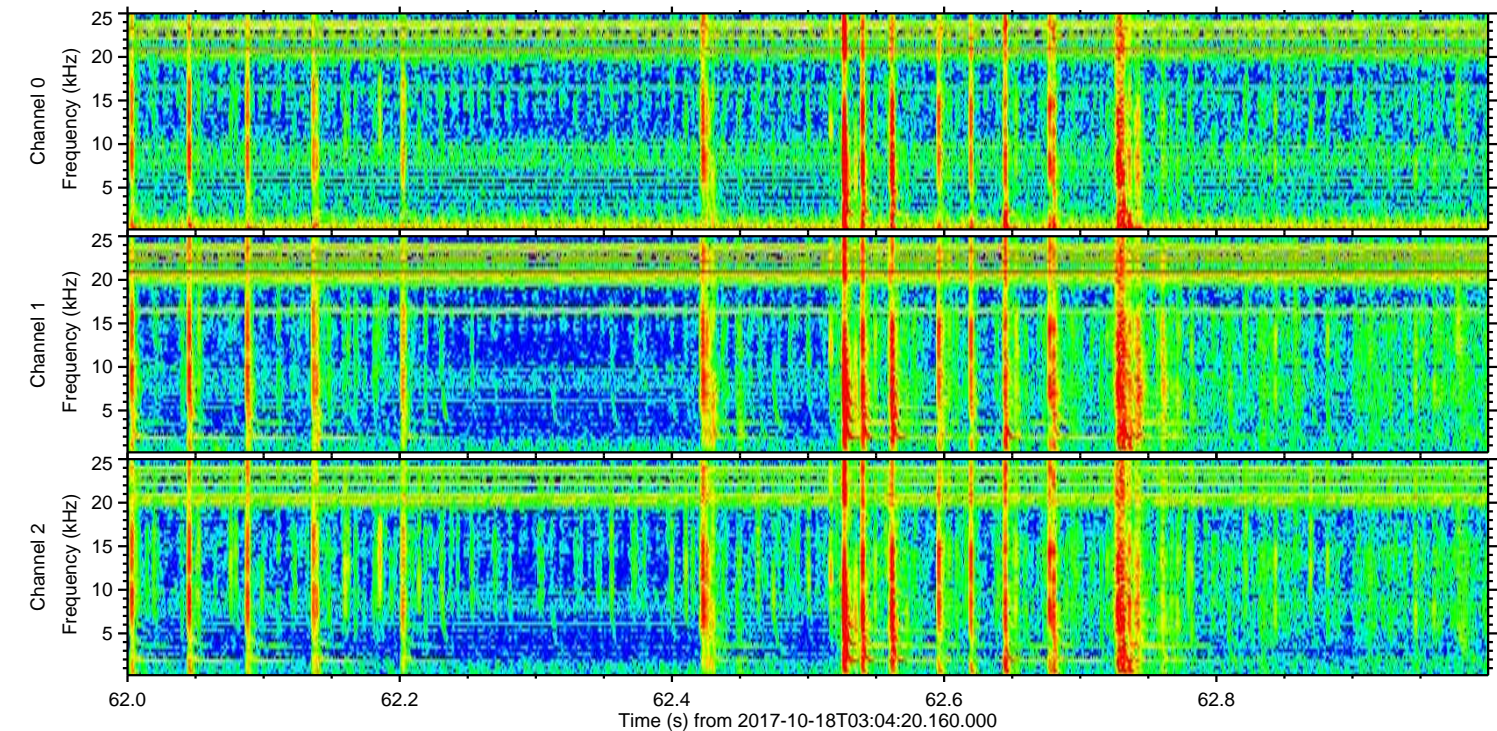
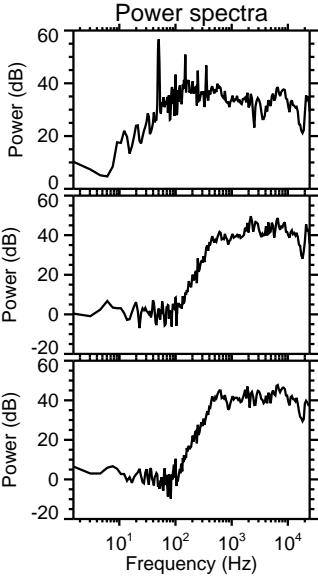
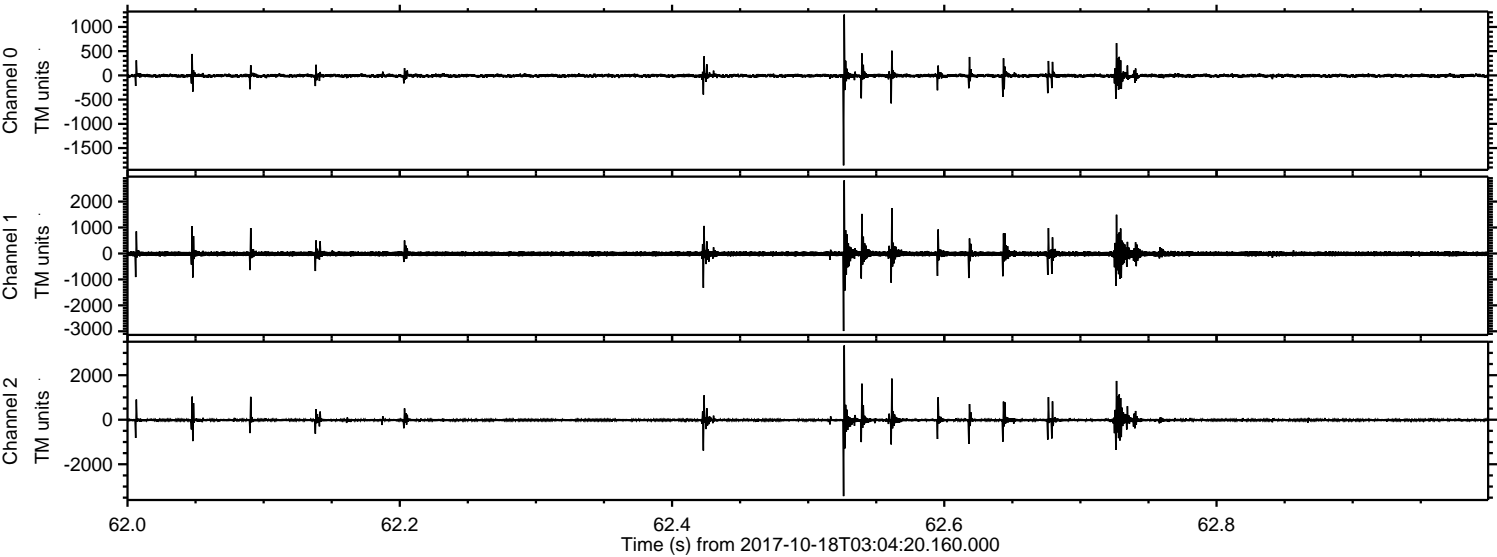

Channel 0  
mn: -1856  
mx: 1255  
 $\mu$ : -6.7  
 $\sigma$ : 27.2

Channel 1  
mn: -2990  
mx: 2821  
 $\mu$ : -13.4  
 $\sigma$ : 74.4

Channel 2  
mn: -3433  
mx: 3335  
 $\mu$ : -17.0  
 $\sigma$ : 65.0



ELMAVAN 3D WAVEFORMS (Measured data sampled at 50 kHz) 50999 packets of 144 samples from 2017-10-18T03:04:20.160.000. Part 138/147

Processed Wed Oct 18 05:13:05 2017 by ELM ver.2012-10-06 from 001\_\_elm20171018\_030419\_\_dat00.bin

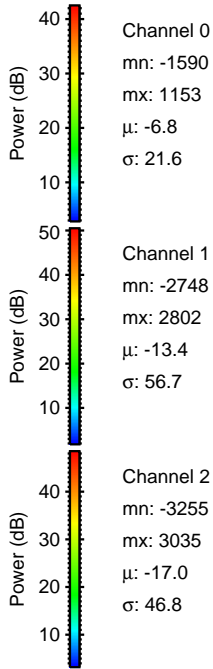
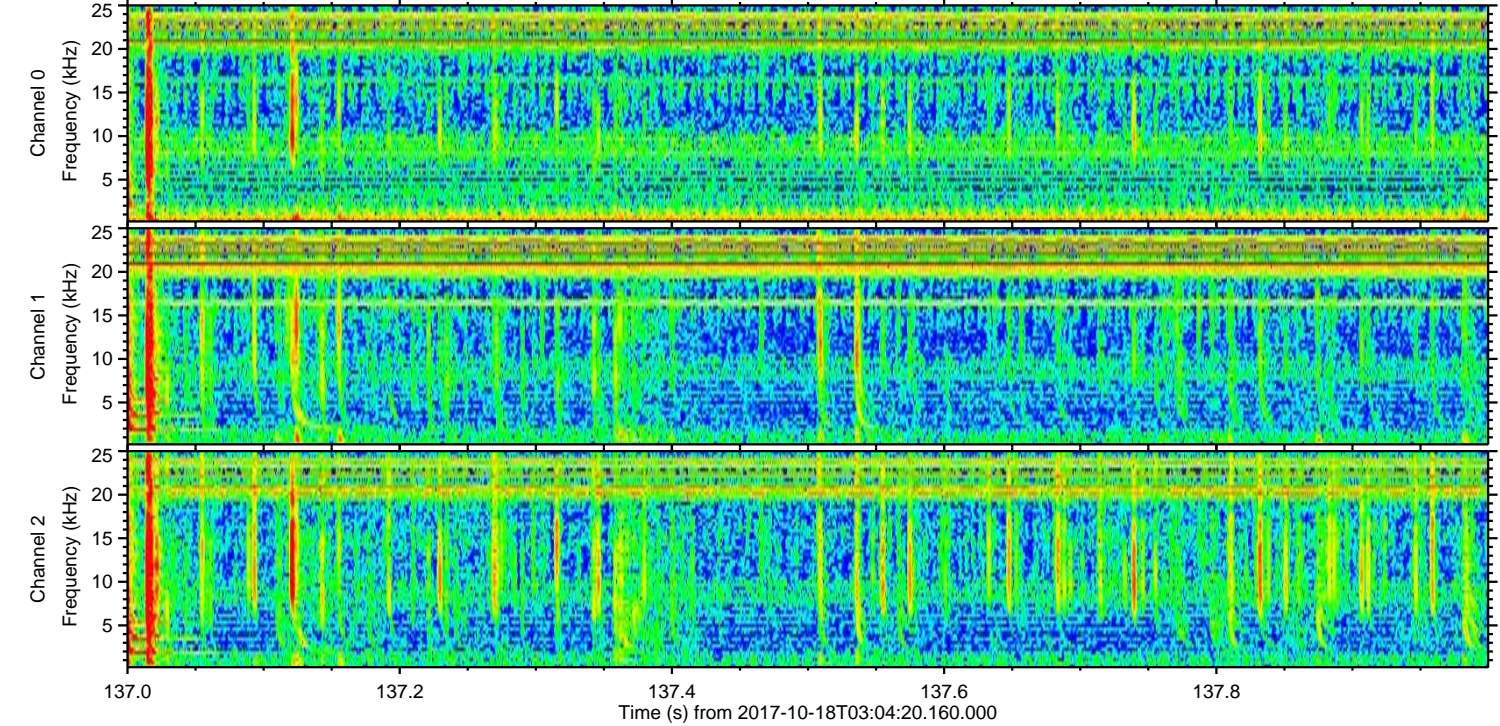
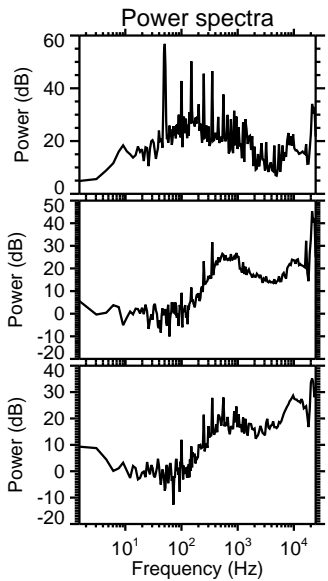
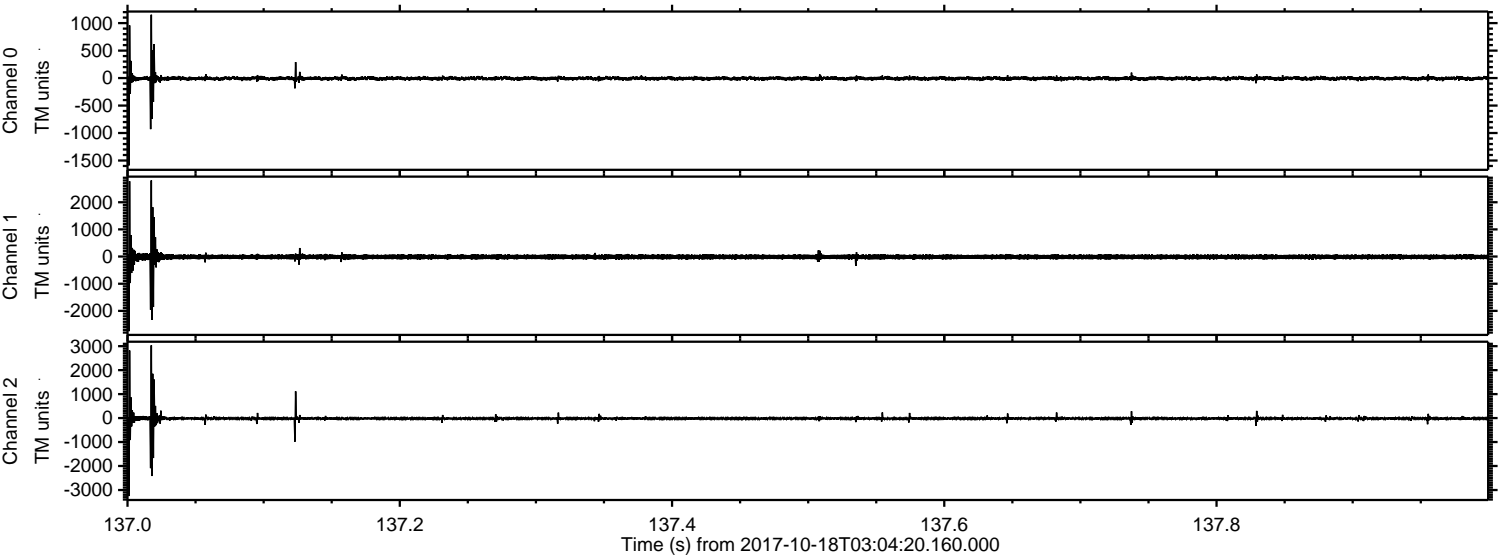

Channel 0  
mn: -1590  
mx: 1153  
 $\mu$ : -6.8  
 $\sigma$ : 21.6

Channel 1  
mn: -2748  
mx: 2802  
 $\mu$ : -13.4  
 $\sigma$ : 56.7

Channel 2  
mn: -3255  
mx: 3035  
 $\mu$ : -17.0  
 $\sigma$ : 46.8



Processed Wed Oct 18 05:13:06 2017 by ELM ver.2012-10-06 from 001\_\_elm20171018\_030419\_\_dat00.bin

