

ELMAVAN 3D WAVEFORMS (Measured data sampled at 50 kHz) 51000 packets of 144 samples from 2017-10-18T02:24:18.399.000.

Processed Wed Oct 18 04:32:18 2017 by ELM ver.2012-10-06 from 001__elm20171018_022417__dat00.bin

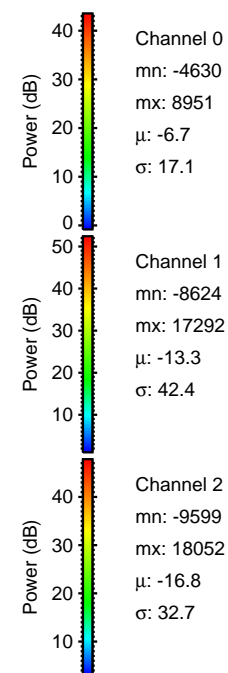
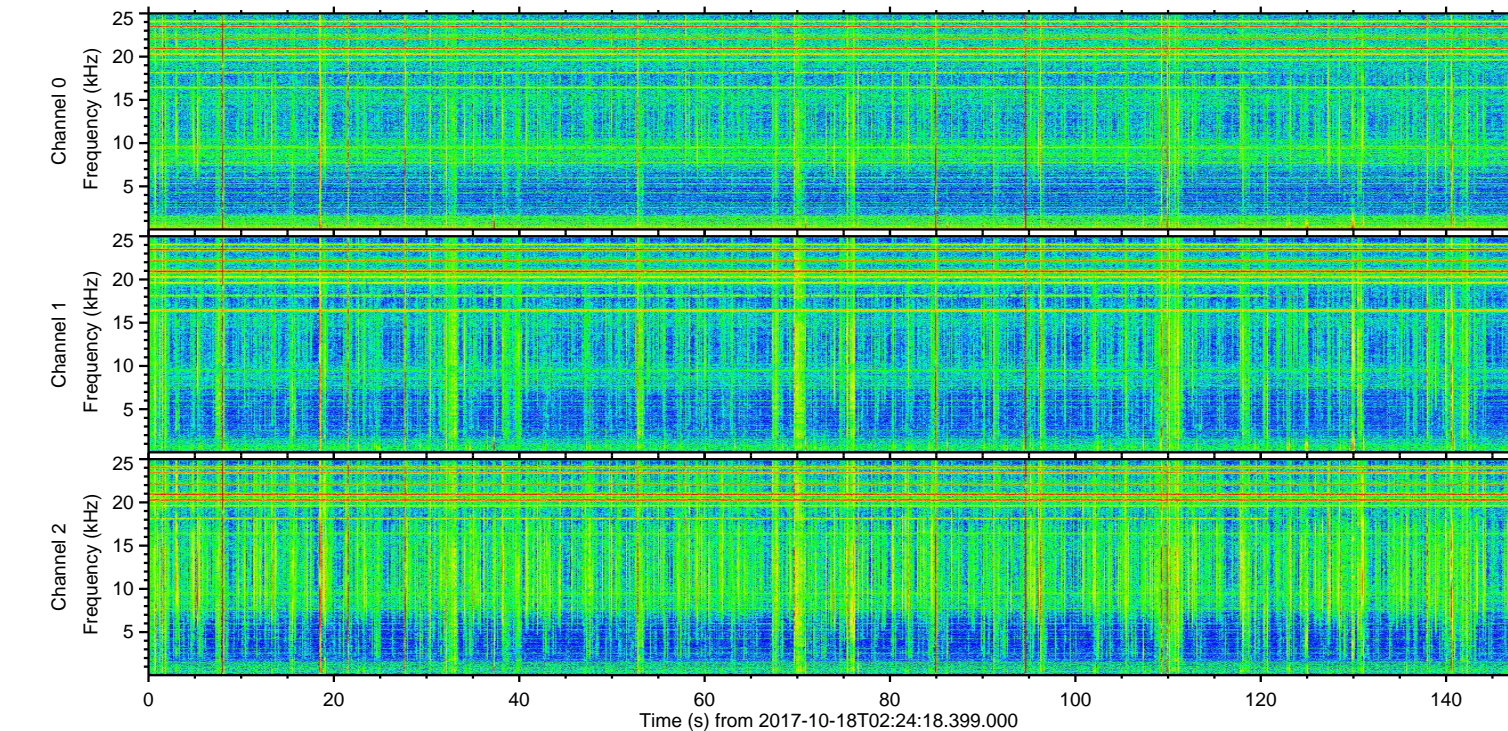
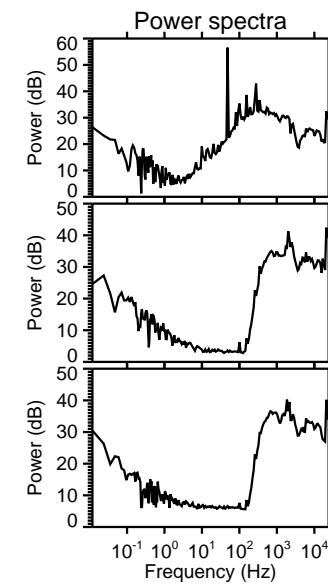
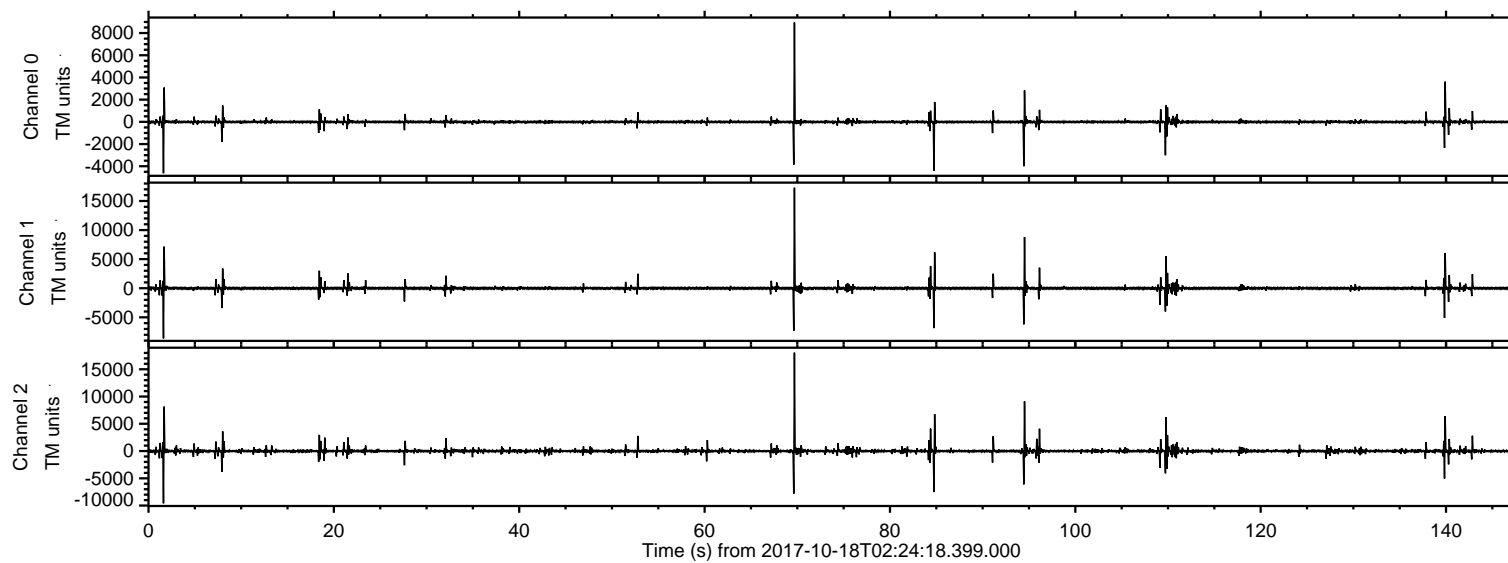

ELMAVAN 3D WAVEFORMS (Measured data sampled at 50 kHz) 51000 packets of 144 samples from 2017-10-18T02:24:18.399.000. Part 70/147

Processed Wed Oct 18 04:32:24 2017 by ELM ver.2012-10-06 from 001__elm20171018_022417__dat00.bin

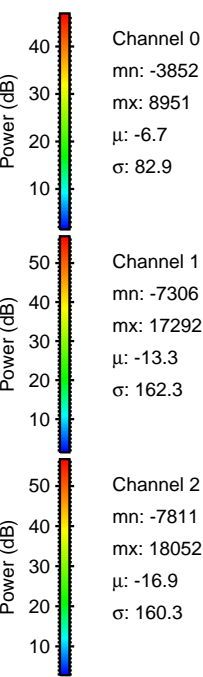
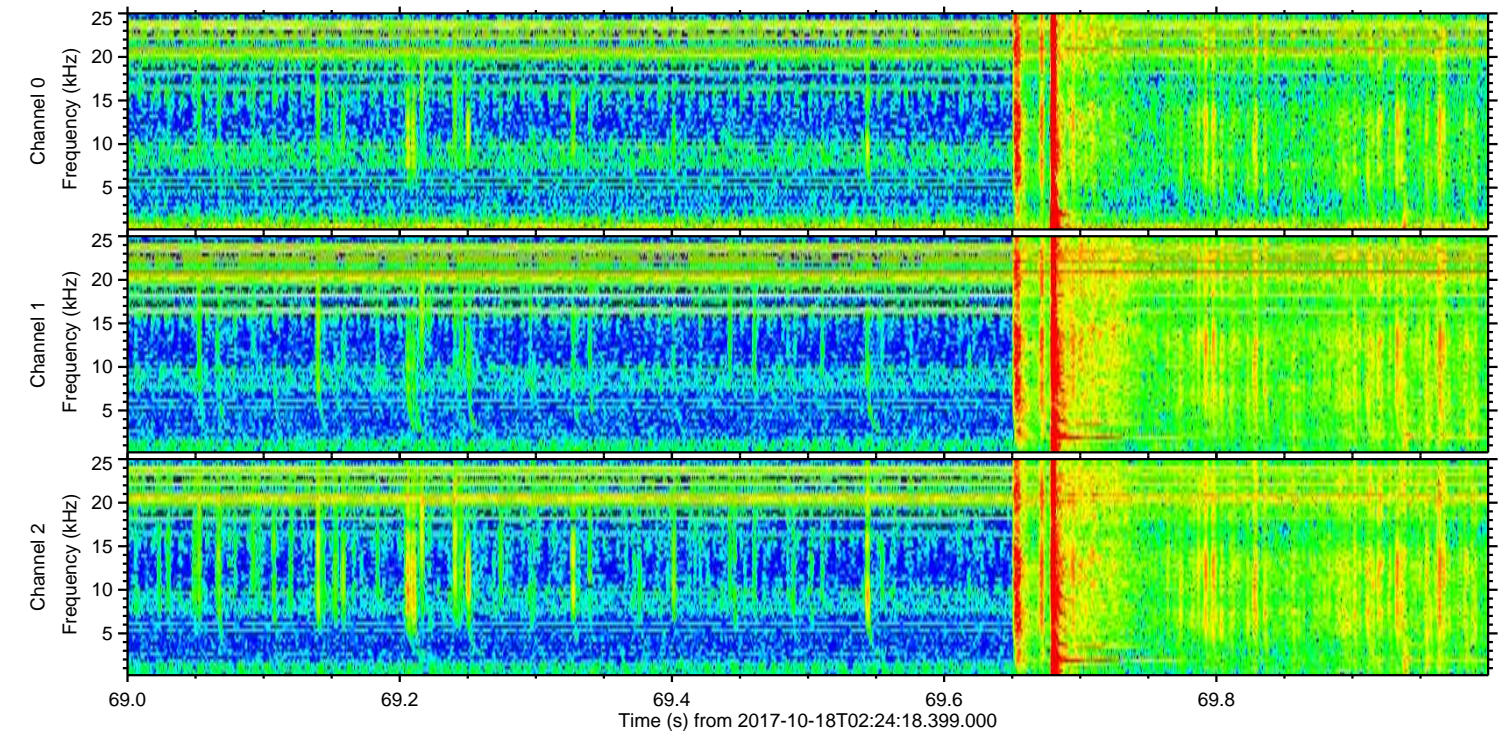
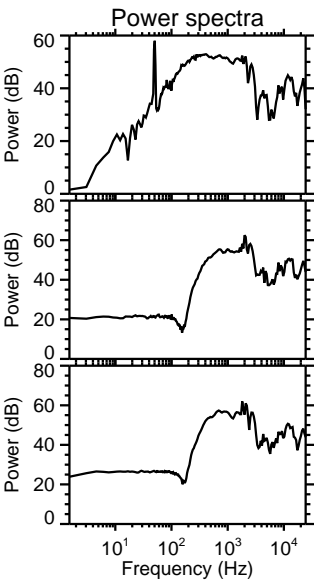
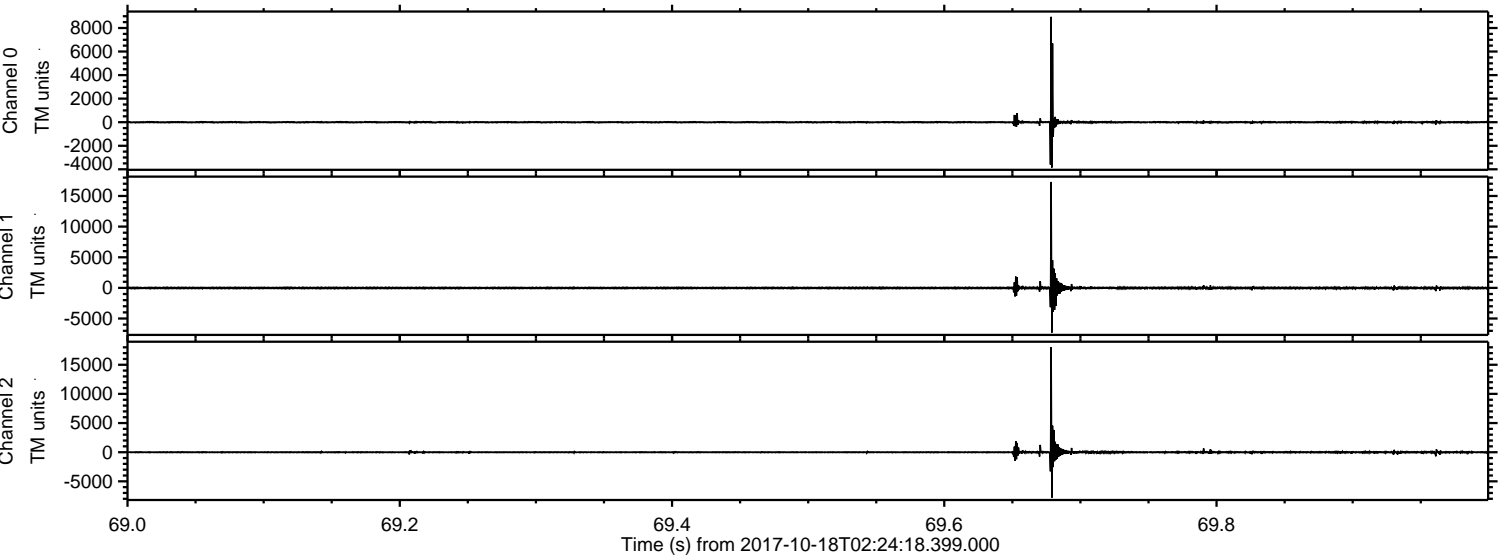

ELMAVAN 3D WAVEFORMS (Measured data sampled at 50 kHz) 51000 packets of 144 samples from 2017-10-18T02:24:18.399.000. Part 2/147

Processed Wed Oct 18 04:32:25 2017 by ELM ver.2012-10-06 from 001__elm20171018_022417__dat00.bin

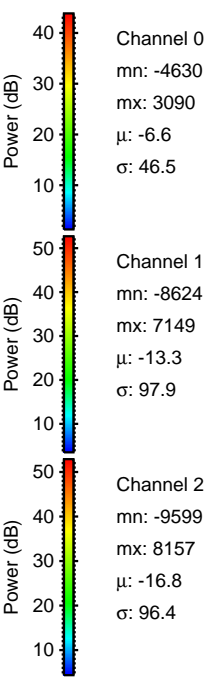
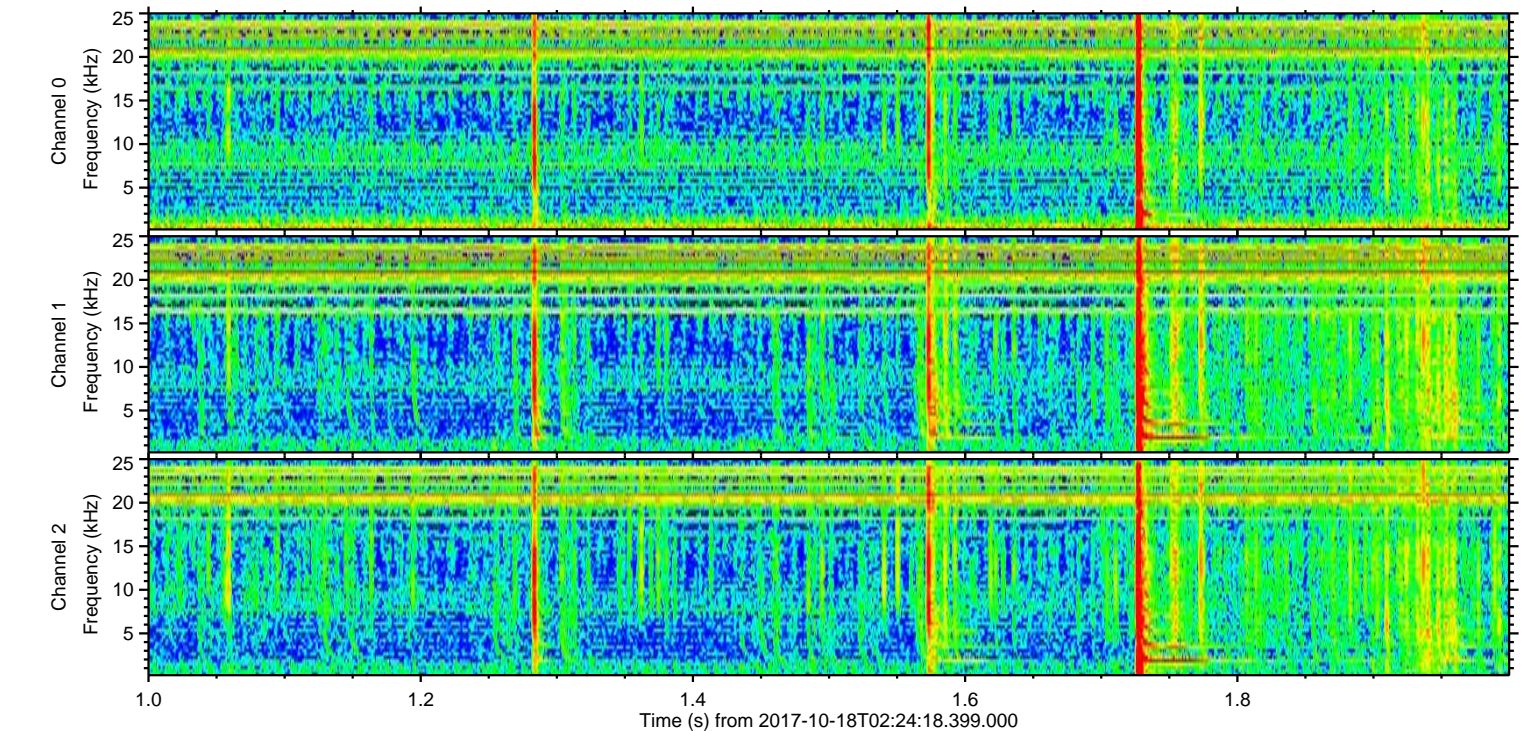
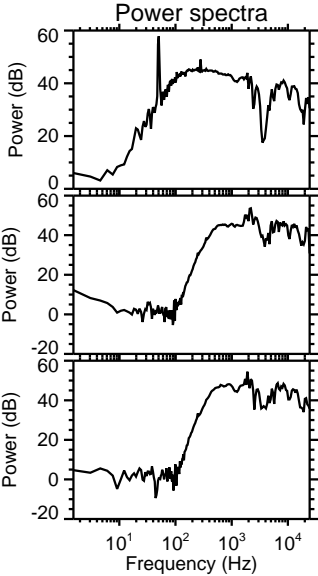
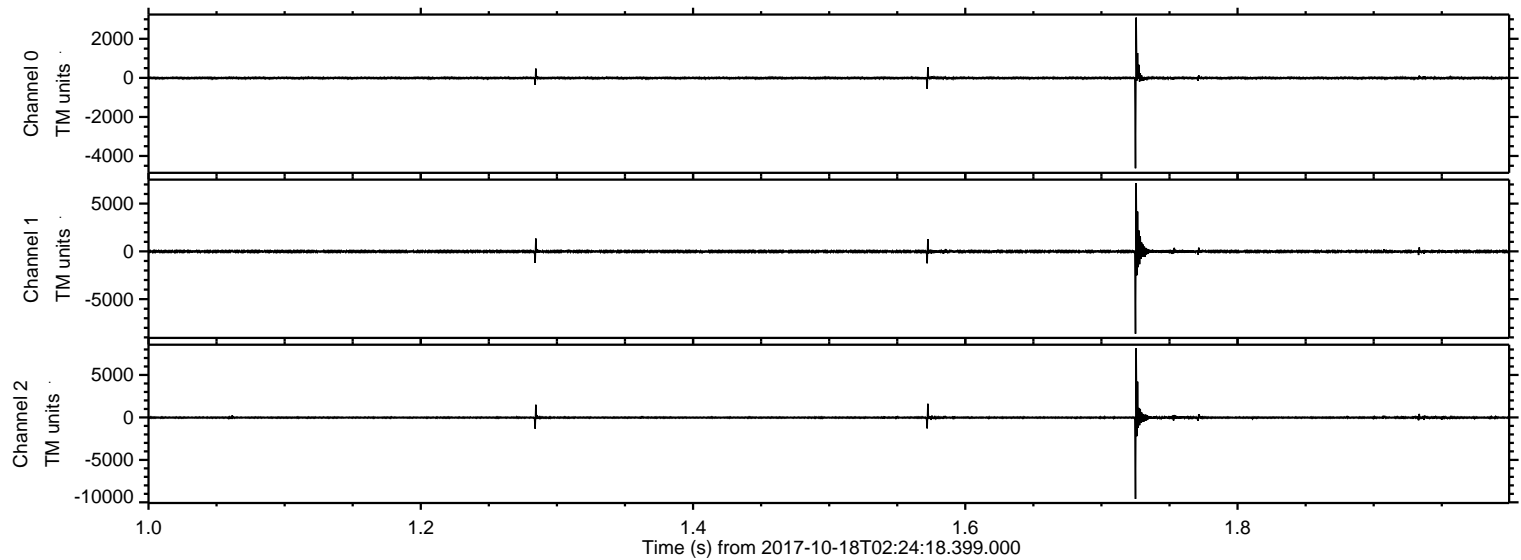

Channel 0
mn: -4630
mx: 3090
 μ : -6.6
 σ : 46.5

Channel 1
mn: -8624
mx: 7149
 μ : -13.3
 σ : 97.9

Channel 2
mn: -9599
mx: 8157
 μ : -16.8
 σ : 96.4

Processed Wed Oct 18 04:32:26 2017 by ELM ver.2012-10-06 from 001__elm20171018_022417__dat00.bin

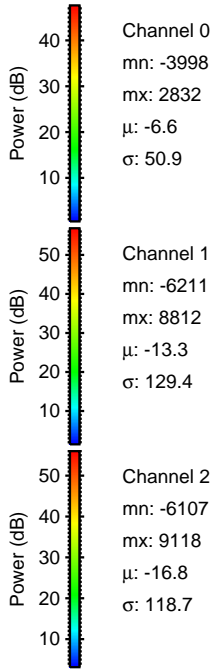
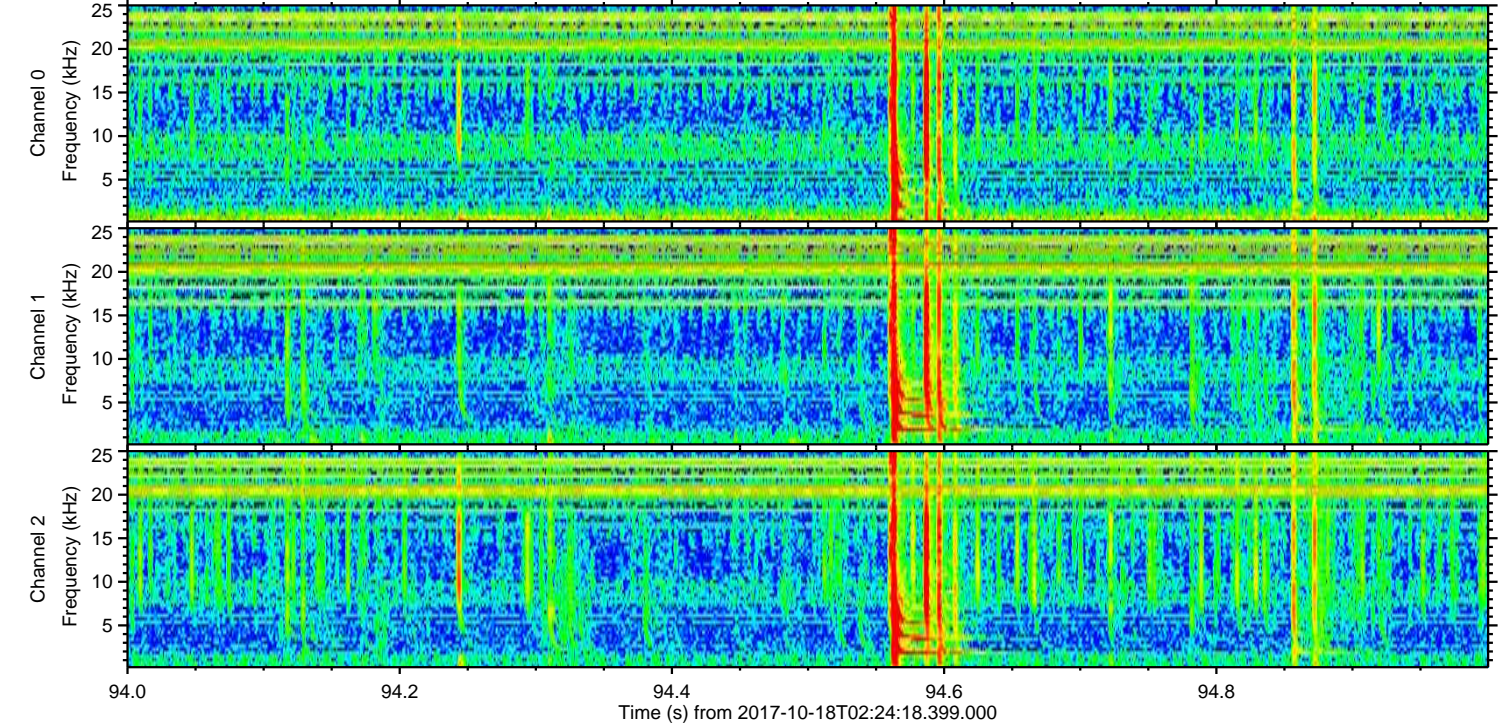
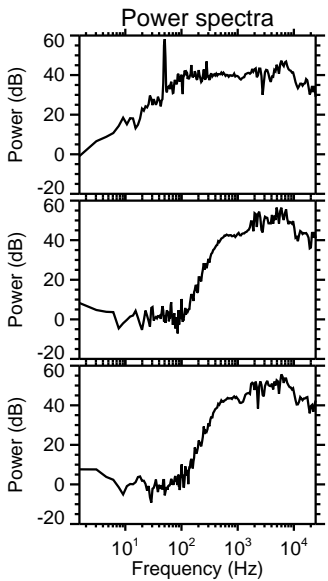
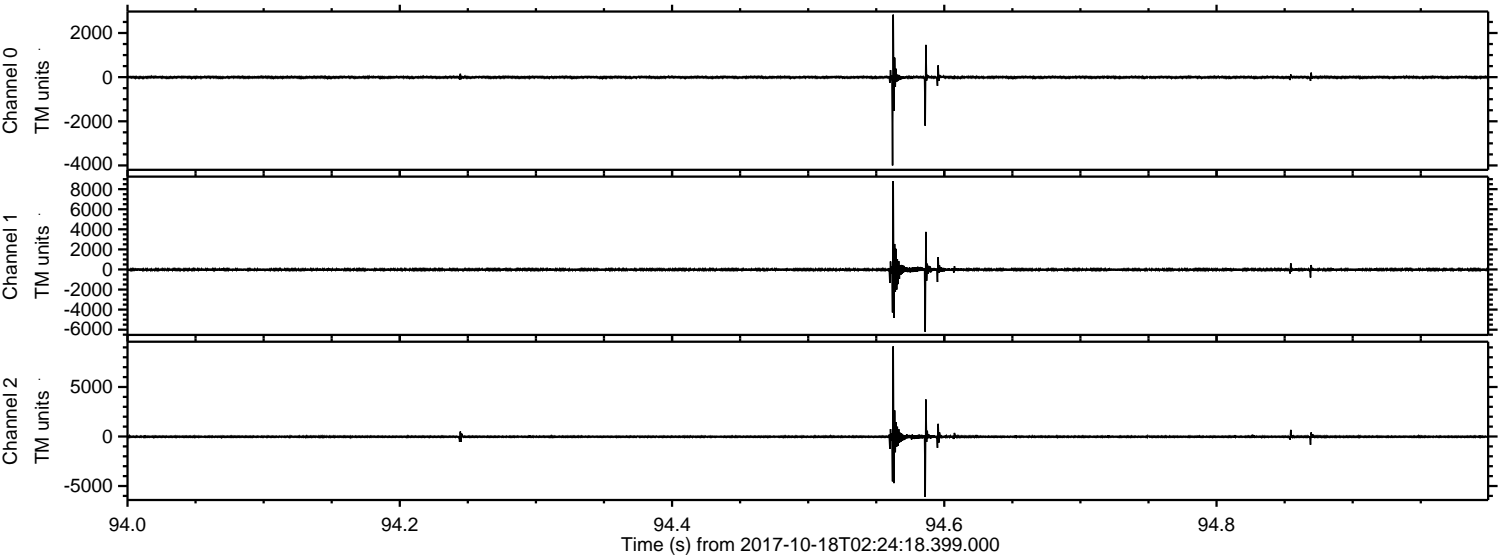

Channel 0
mn: -3998
mx: 2832
 μ : -6.6
 σ : 50.9

Channel 1
mn: -6211
mx: 8812
 μ : -13.3
 σ : 129.4

Channel 2
mn: -6107
mx: 9118
 μ : -16.8
 σ : 118.7

Processed Wed Oct 18 04:32:26 2017 by ELM ver.2012-10-06 from 001__elm20171018_022417__dat00.bin

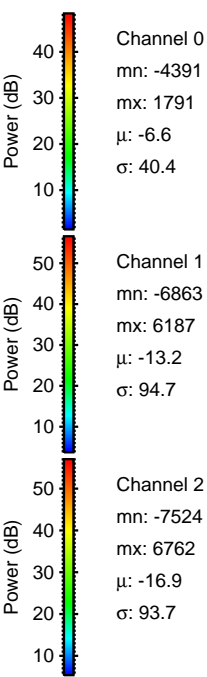
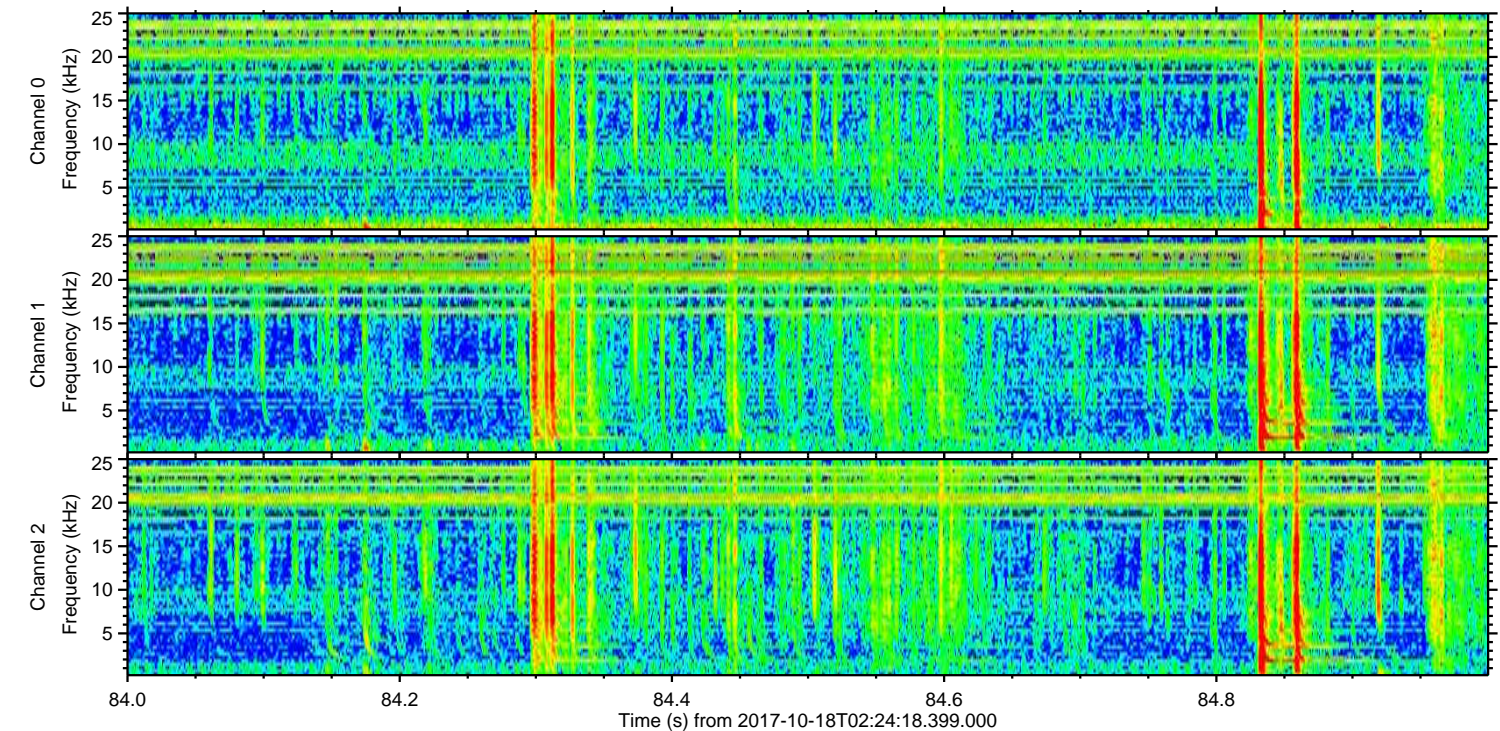
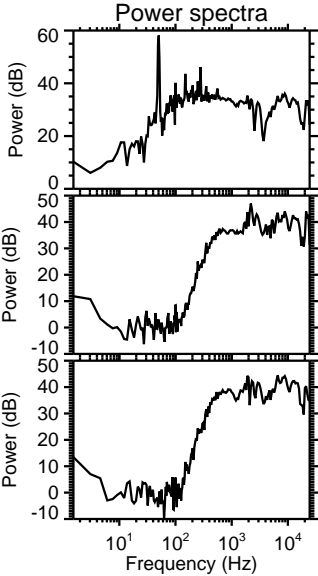
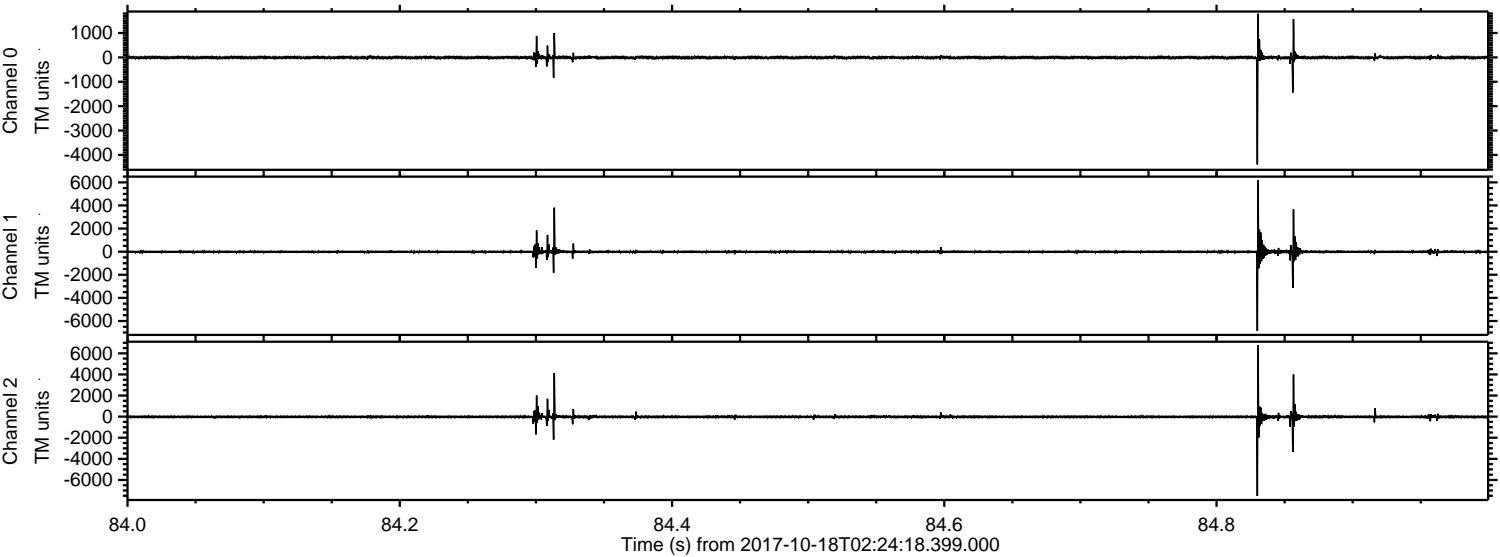

ELMAVAN 3D WAVEFORMS (Measured data sampled at 50 kHz) 51000 packets of 144 samples from 2017-10-18T02:24:18.399.000. Part 140/147

Processed Wed Oct 18 04:32:27 2017 by ELM ver.2012-10-06 from 001__elm20171018_022417__dat00.bin

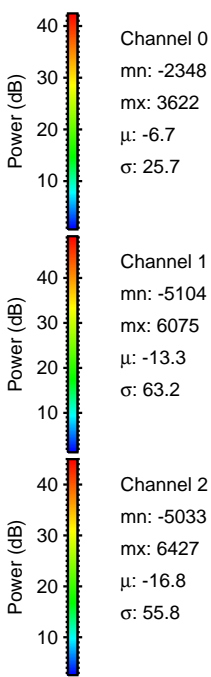
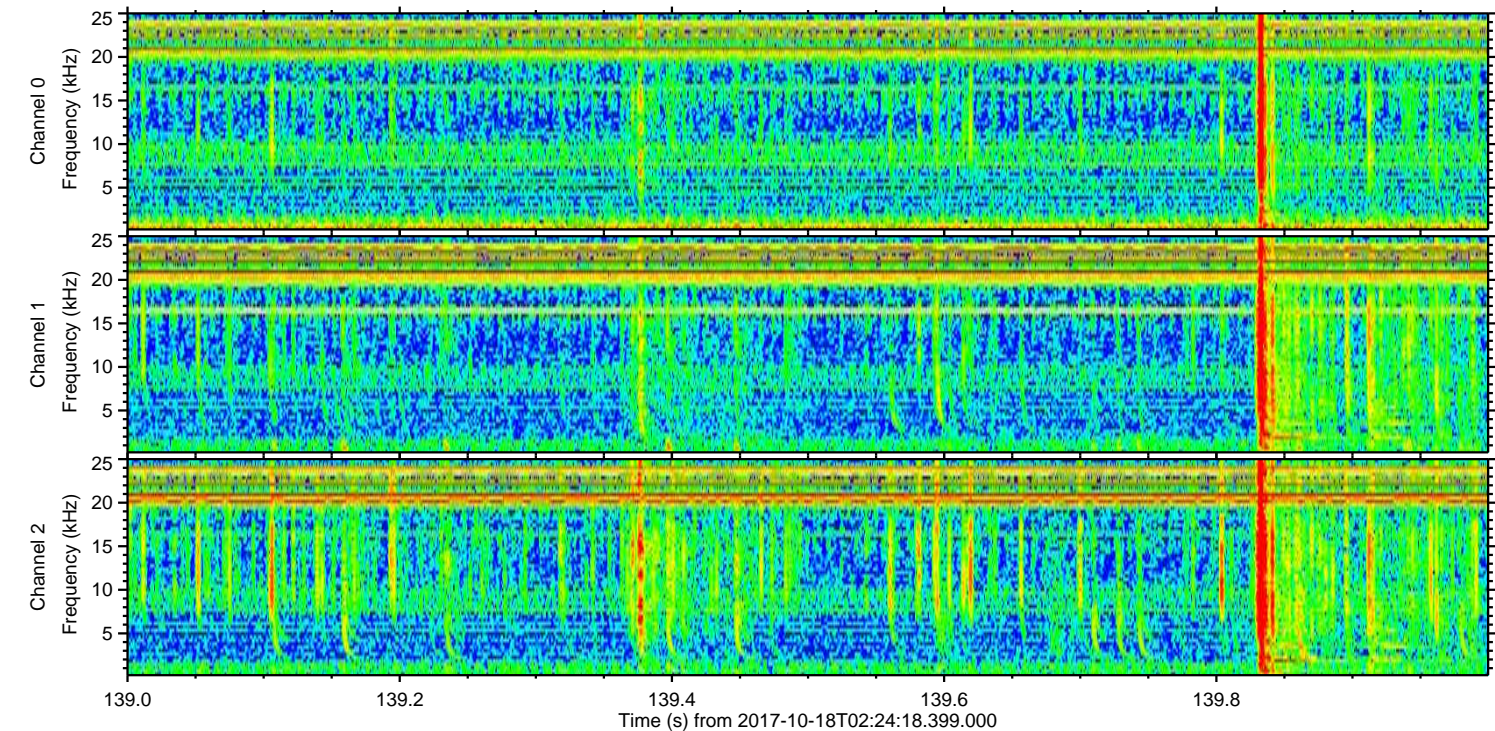
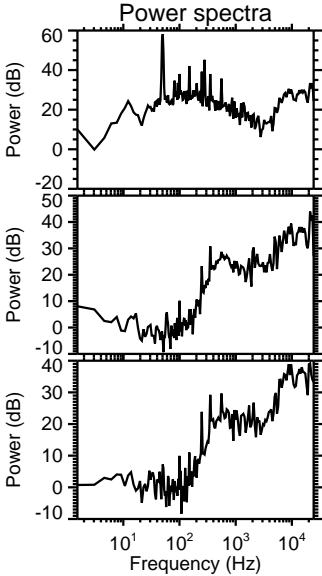
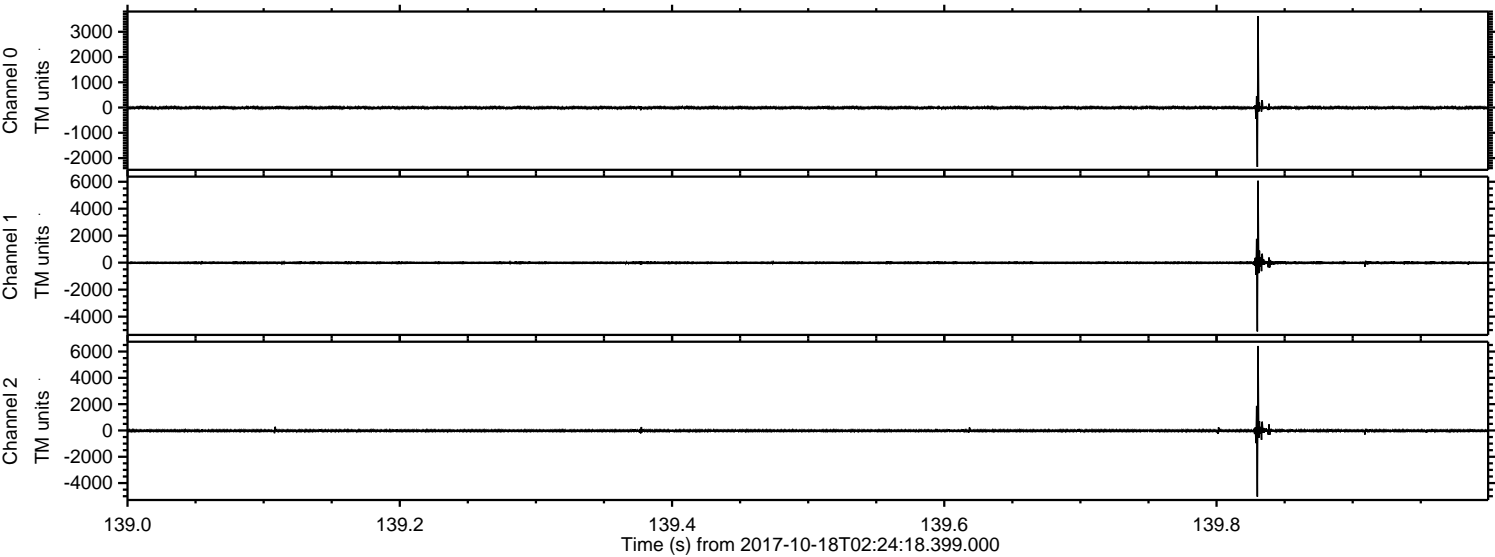

ELMAVAN 3D WAVEFORMS (Measured data sampled at 50 kHz) 51000 packets of 144 samples from 2017-10-18T02:24:18.399.000. Part 110/147

Processed Wed Oct 18 04:32:27 2017 by ELM ver.2012-10-06 from 001_elm20171018_022417__dat00.bin

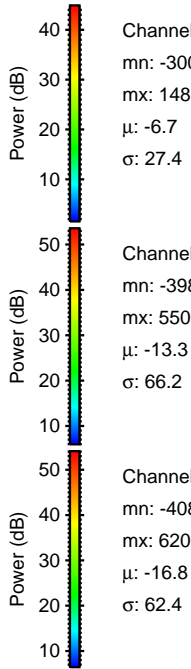
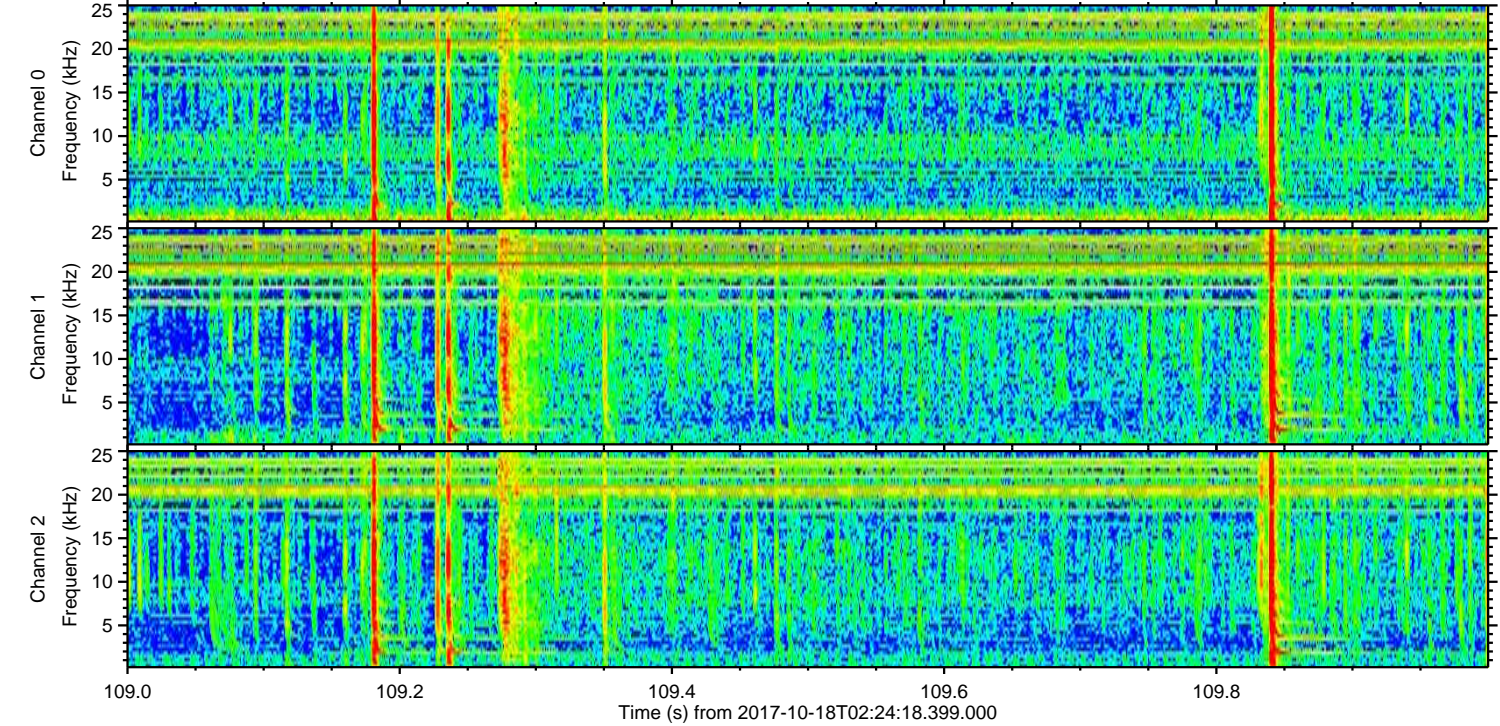
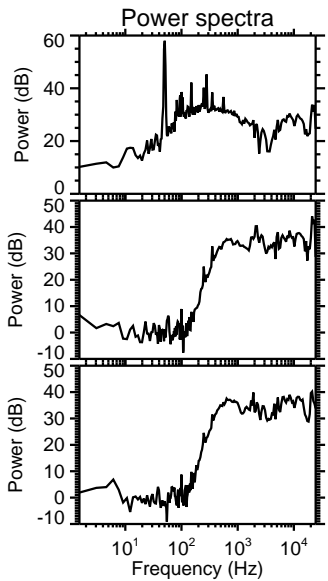
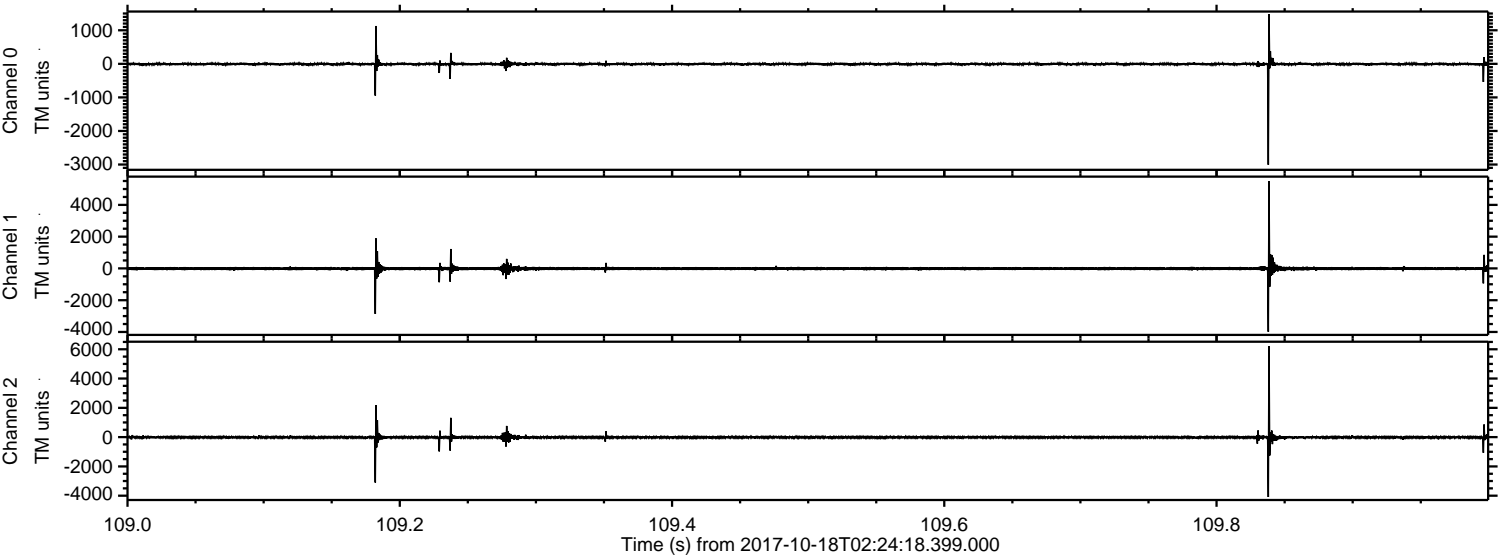

ELMAVAN 3D WAVEFORMS (Measured data sampled at 50 kHz) 51000 packets of 144 samples from 2017-10-18T02:24:18.399.000. Part 97/147

Processed Wed Oct 18 04:32:28 2017 by ELM ver.2012-10-06 from 001__elm20171018_022417__dat00.bin

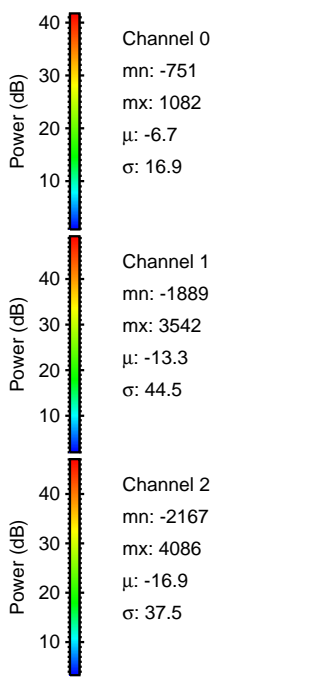
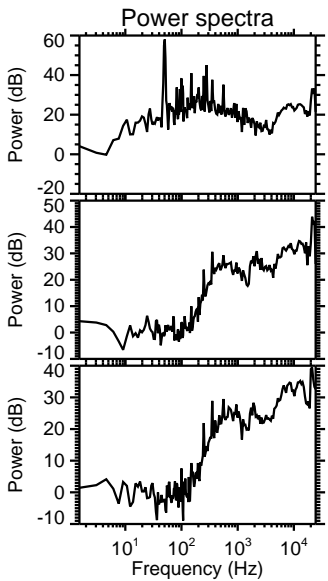
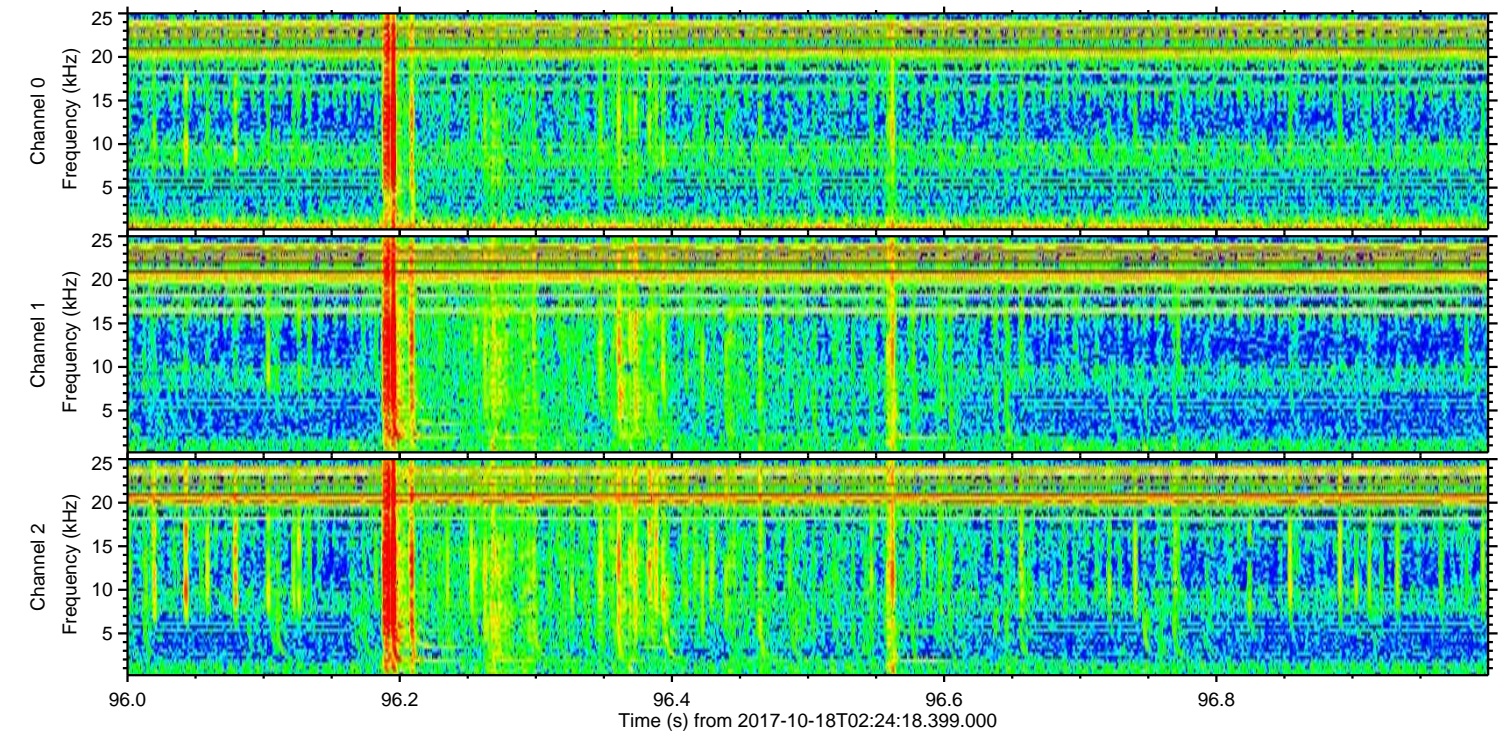
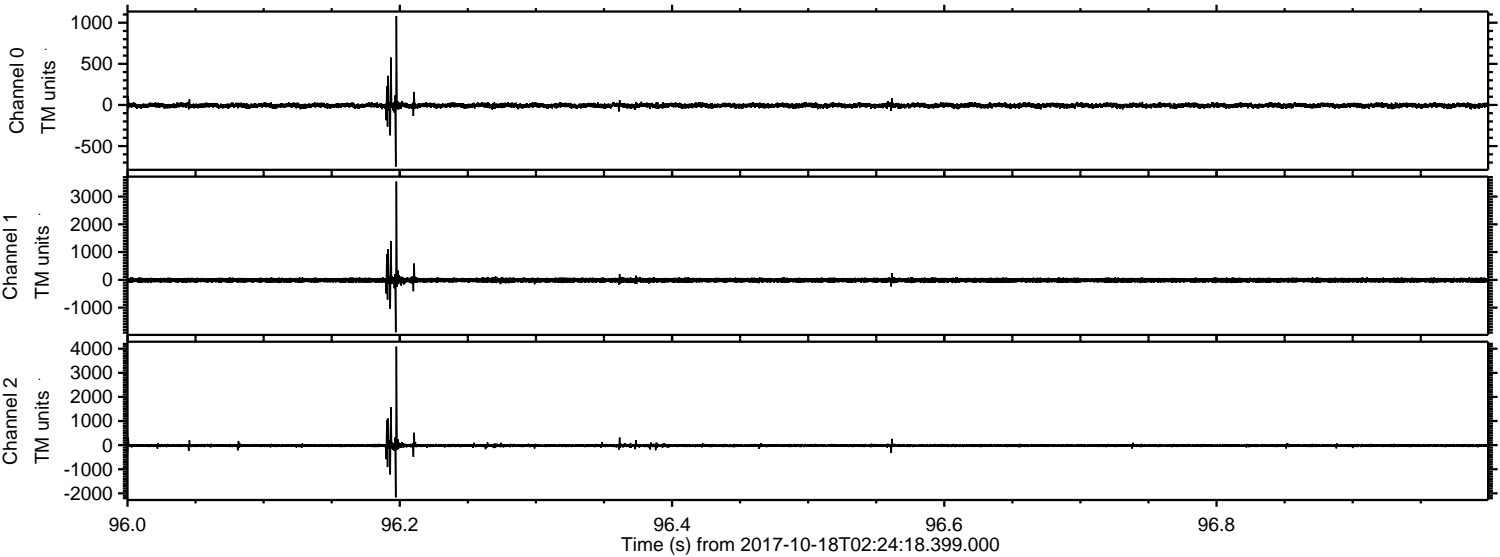

ELMAVAN 3D WAVEFORMS (Measured data sampled at 50 kHz) 51000 packets of 144 samples from 2017-10-18T02:24:18.399.000. Part 9/147

Processed Wed Oct 18 04:32:29 2017 by ELM ver.2012-10-06 from 001__elm20171018_022417__dat00.bin

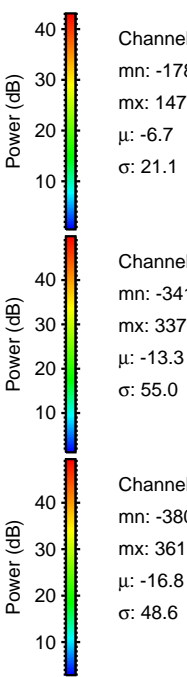
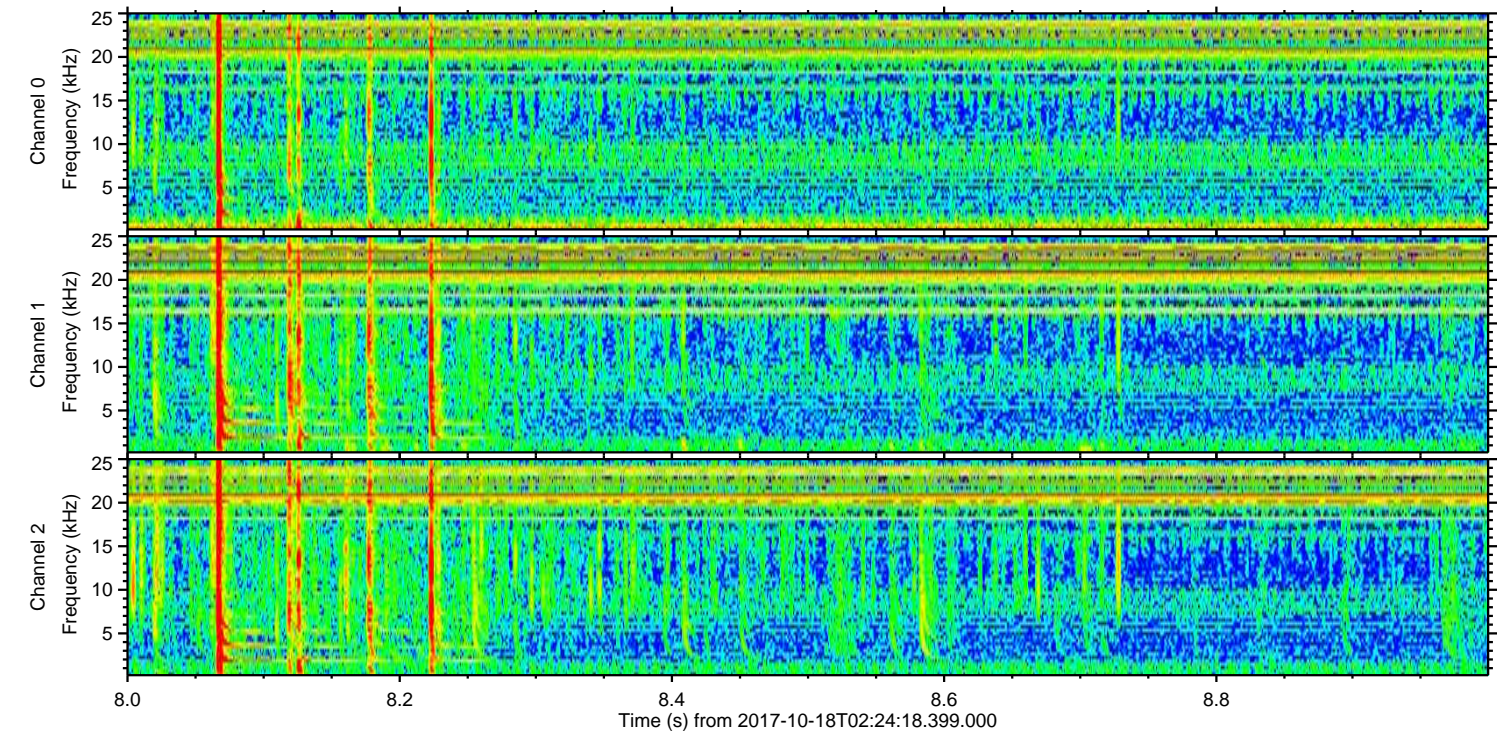
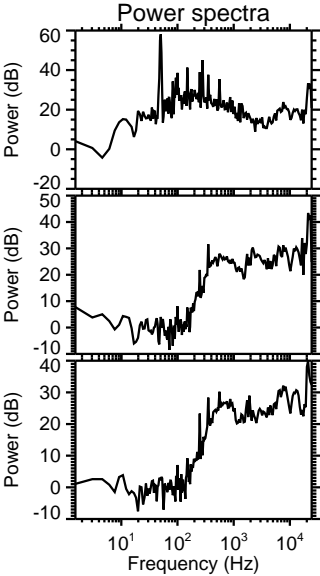
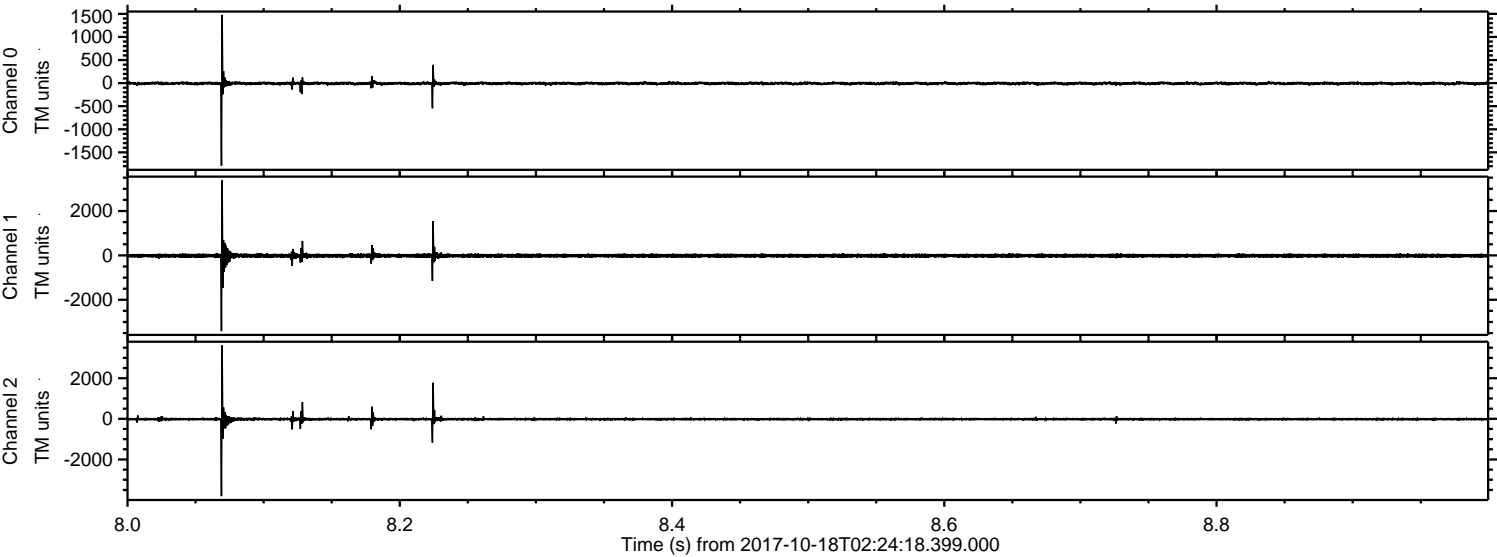

ELMAVAN 3D WAVEFORMS (Measured data sampled at 50 kHz) 51000 packets of 144 samples from 2017-10-18T02:24:18.399.000. Part 111/147

Processed Wed Oct 18 04:32:30 2017 by ELM ver.2012-10-06 from 001__elm20171018_022417__dat00.bin

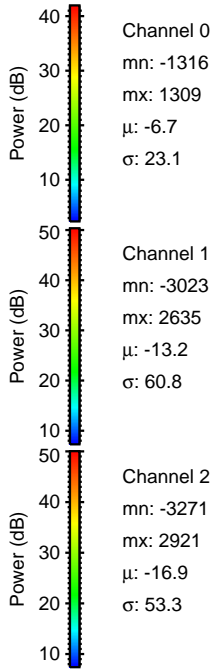
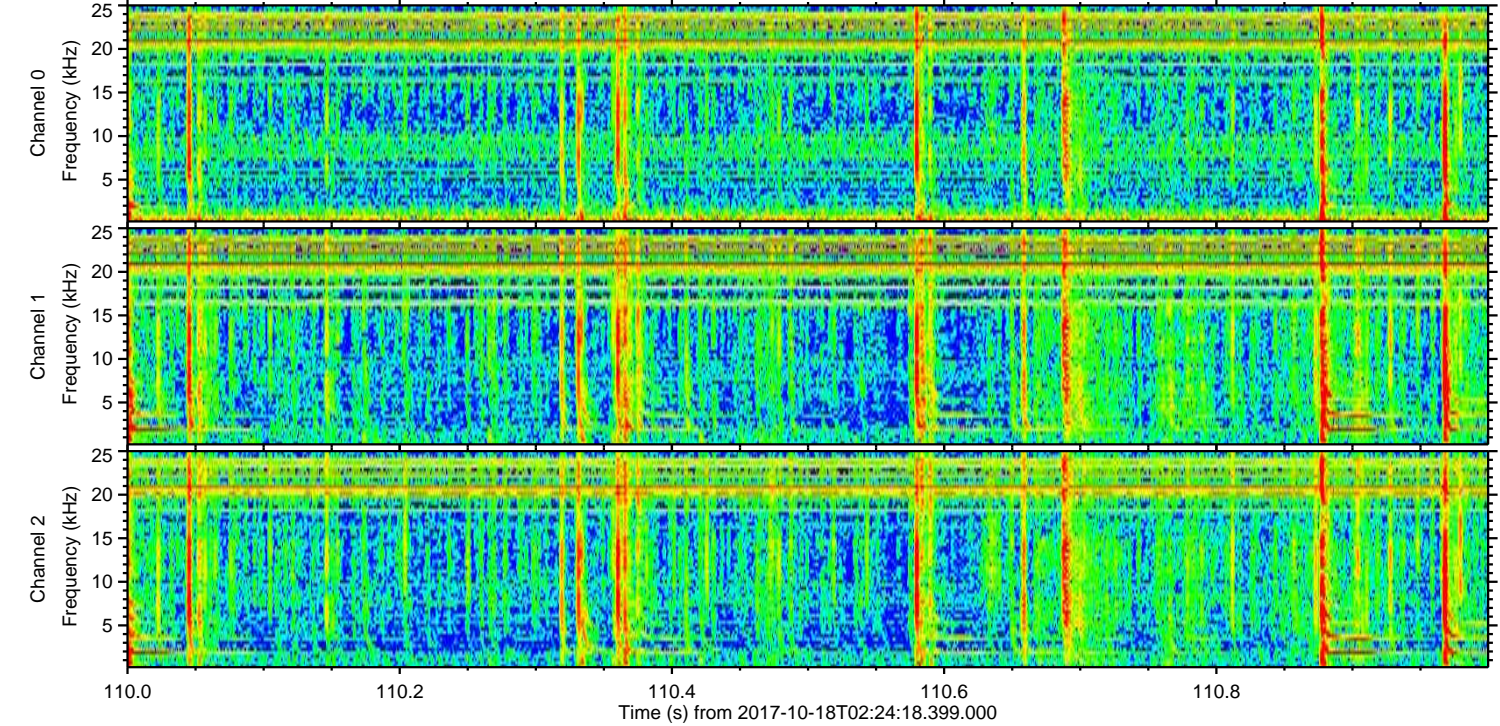
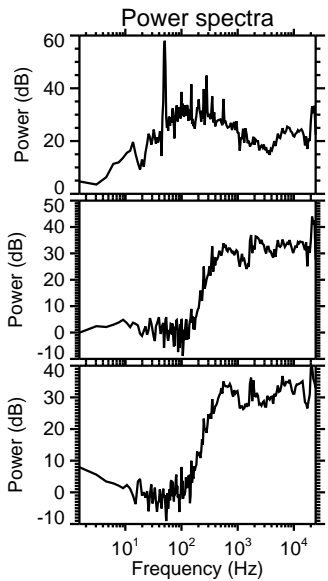
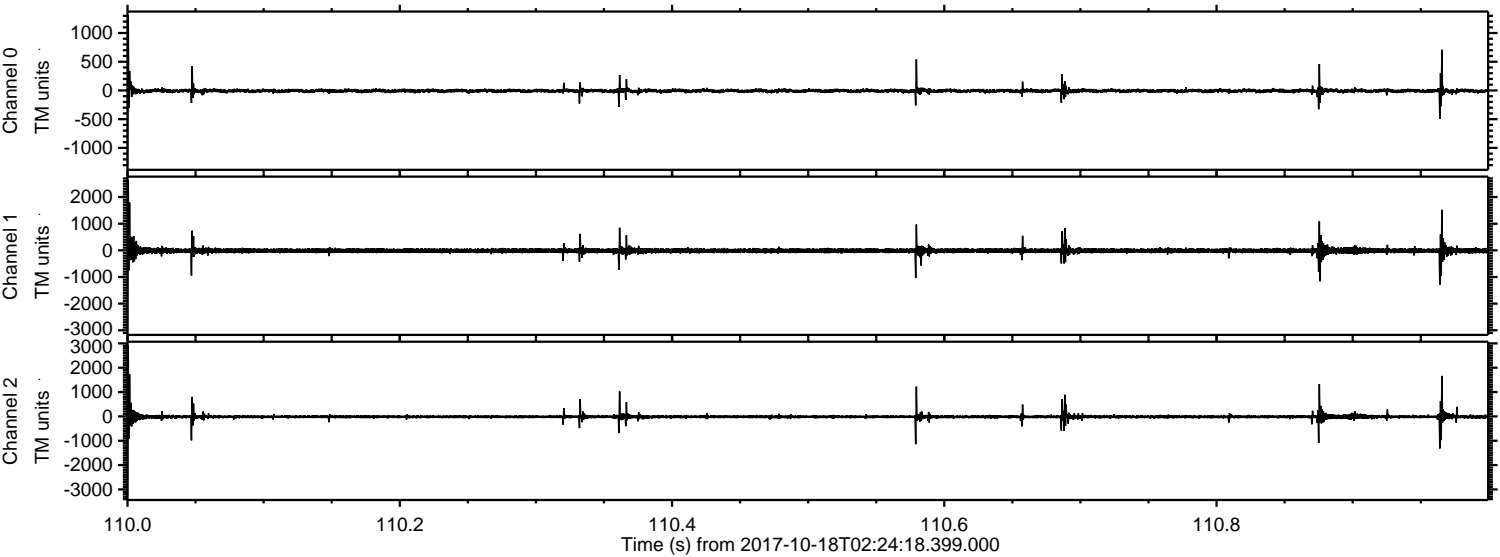

Channel 0
mn: -1316
mx: 1309
 μ : -6.7
 σ : 23.1

Channel 1
mn: -3023
mx: 2635
 μ : -13.2
 σ : 60.8

Channel 2
mn: -3271
mx: 2921
 μ : -16.9
 σ : 53.3

ELMAVAN 3D WAVEFORMS (Measured data sampled at 50 kHz) 51000 packets of 144 samples from 2017-10-18T02:24:18.399.000. Part 26/147

Processed Wed Oct 18 04:32:30 2017 by ELM ver.2012-10-06 from 001__elm20171018_022417__dat00.bin

