

ELMAVAN 3D WAVEFORMS (Measured data sampled at 50 kHz) 51000 packets of 144 samples from 2017-10-18T02:09:17.746.000.

Processed Wed Oct 18 04:17:23 2017 by ELM ver.2012-10-06 from 001__elm20171018_020916__dat00.bin

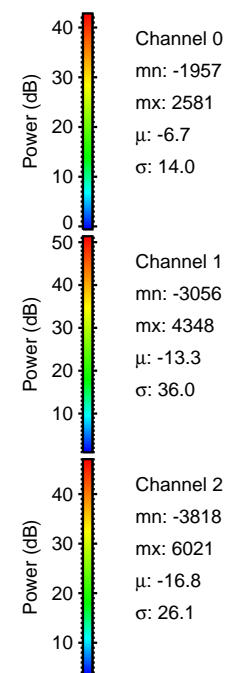
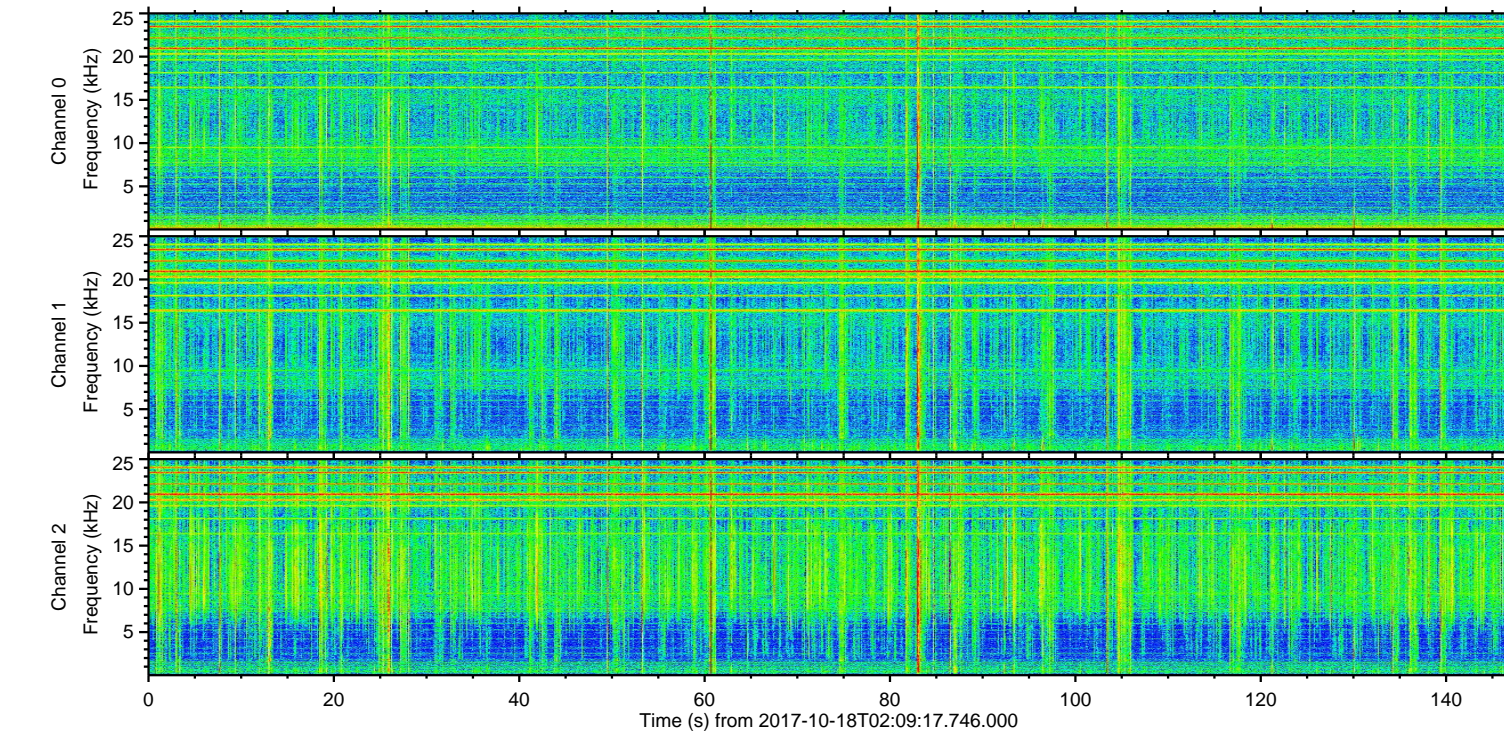
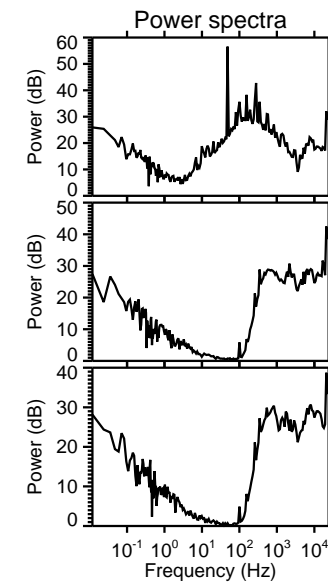
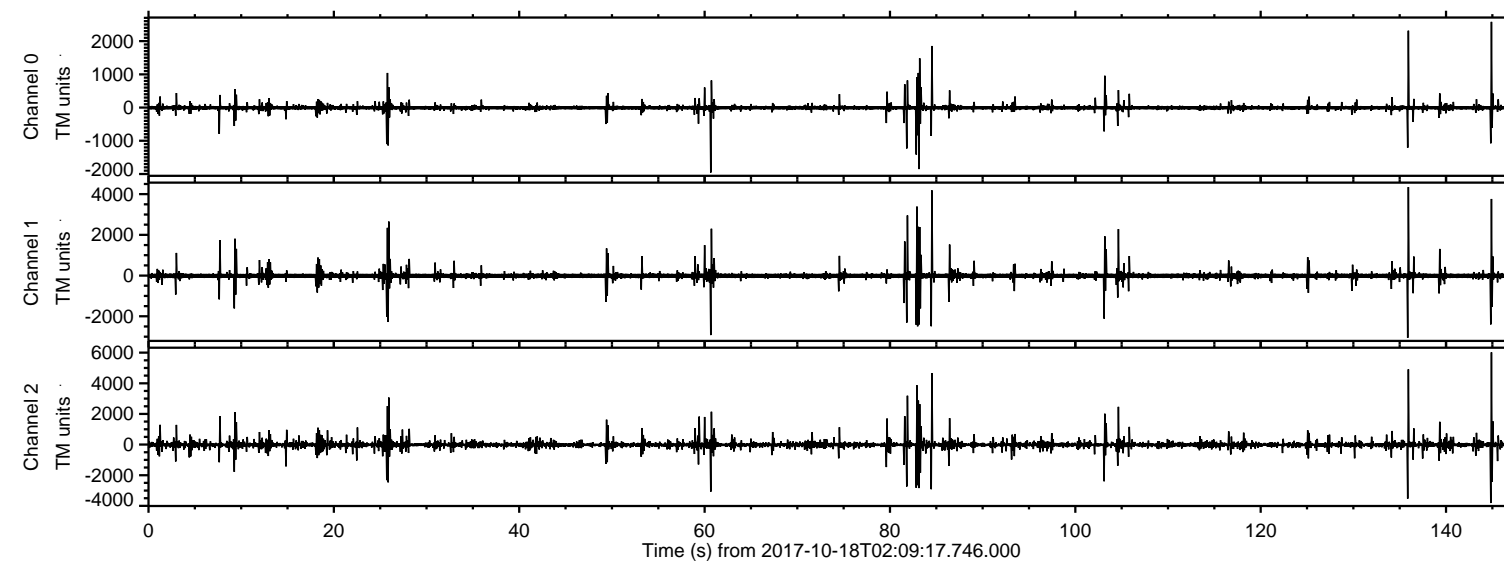

ELMAVAN 3D WAVEFORMS (Measured data sampled at 50 kHz) 51000 packets of 144 samples from 2017-10-18T02:09:17.746.000. Part 145/147

Processed Wed Oct 18 04:17:29 2017 by ELM ver.2012-10-06 from 001__elm20171018_020916__dat00.bin

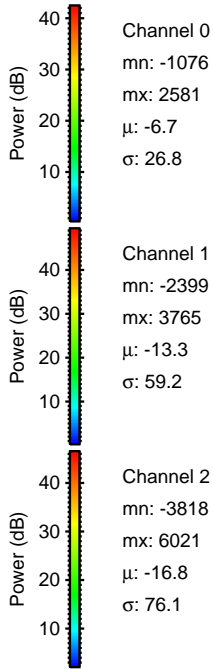
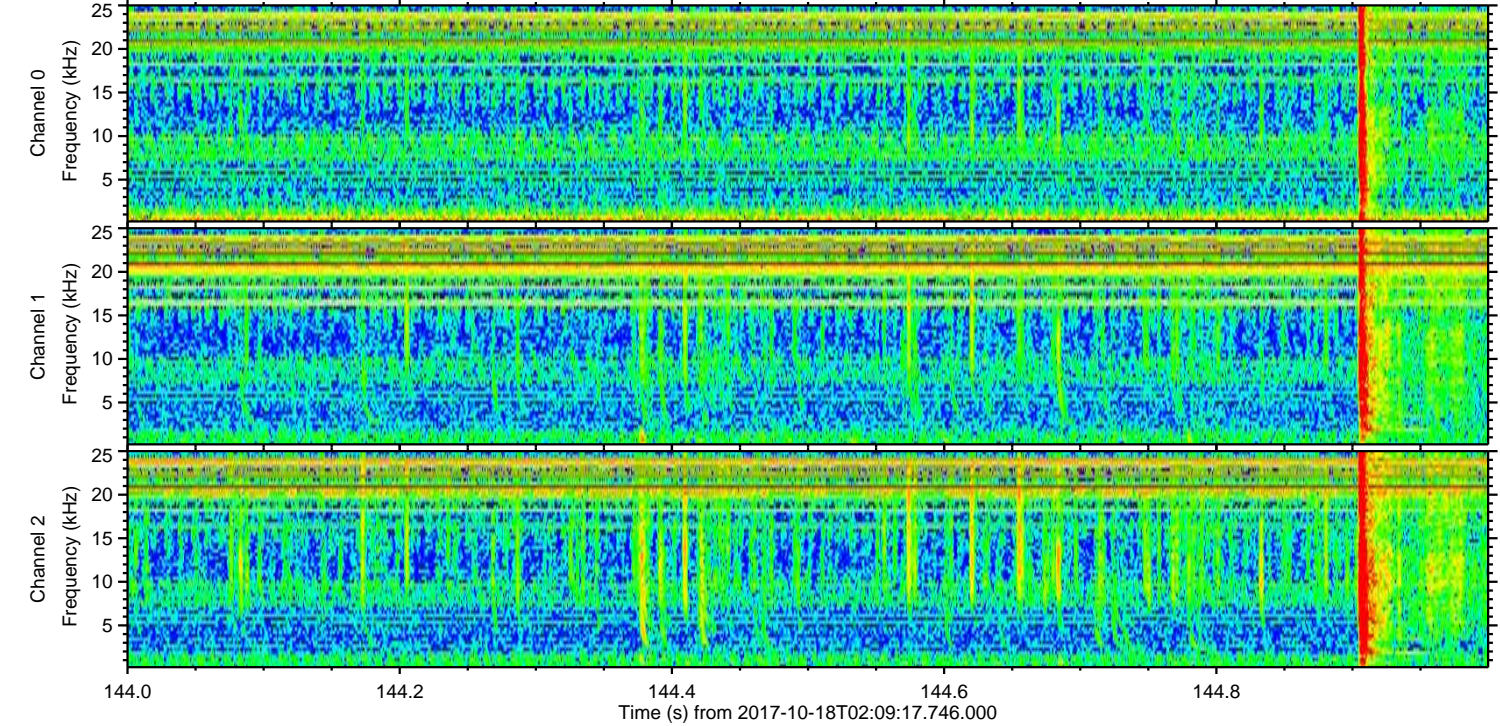
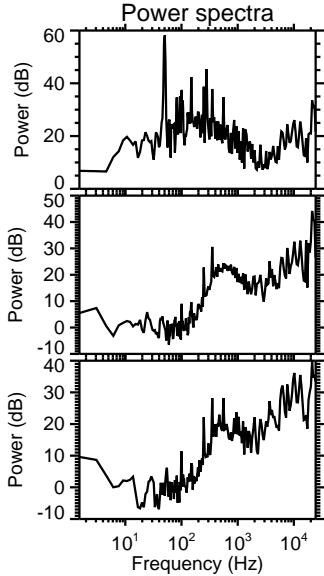
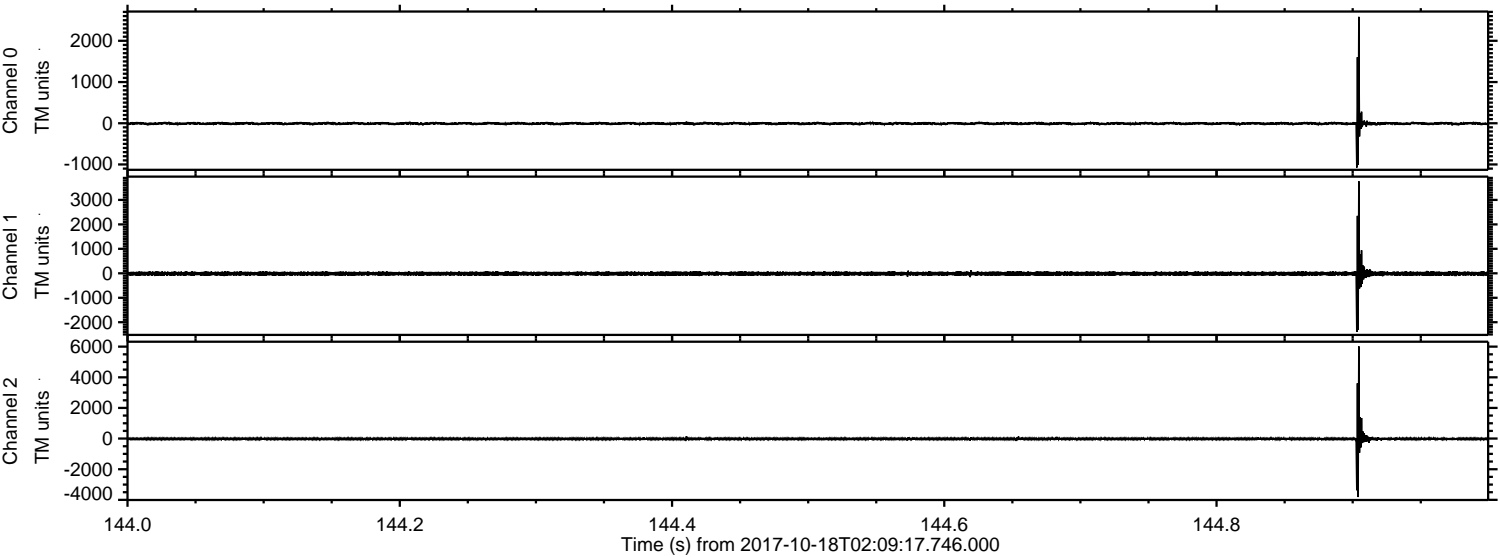

ELMAVAN 3D WAVEFORMS (Measured data sampled at 50 kHz) 51000 packets of 144 samples from 2017-10-18T02:09:17.746.000. Part 136/147

Processed Wed Oct 18 04:17:30 2017 by ELM ver.2012-10-06 from 001__elm20171018_020916__dat00.bin

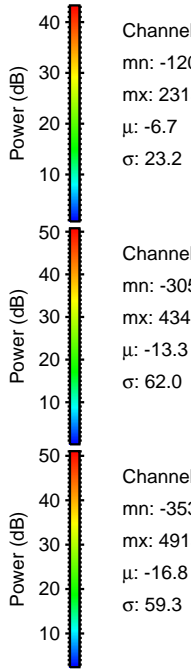
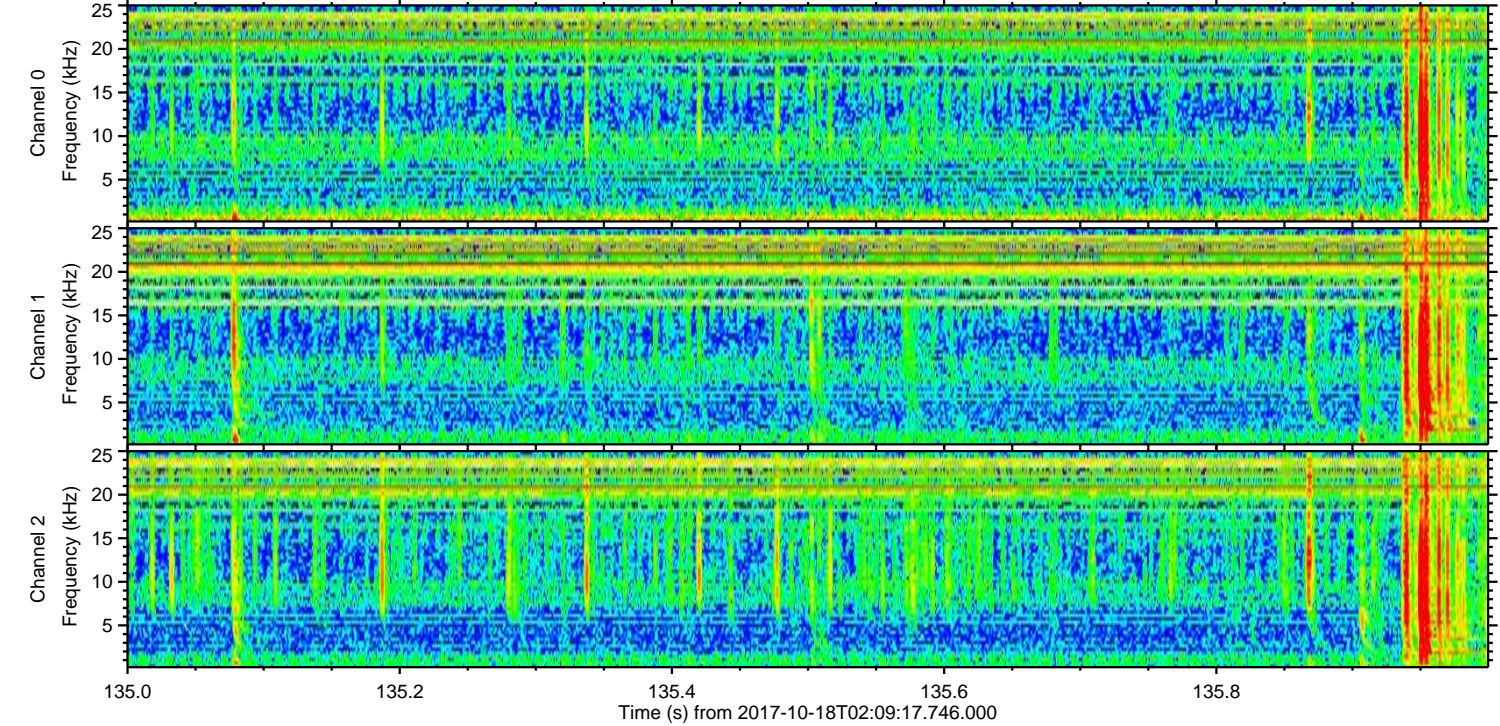
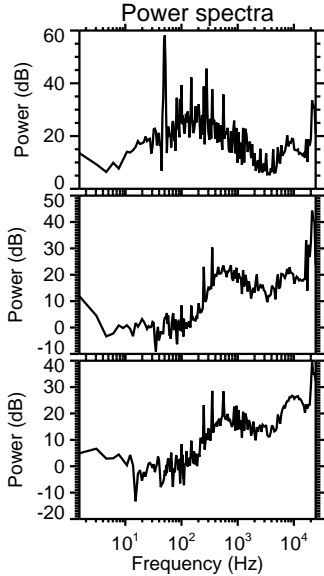
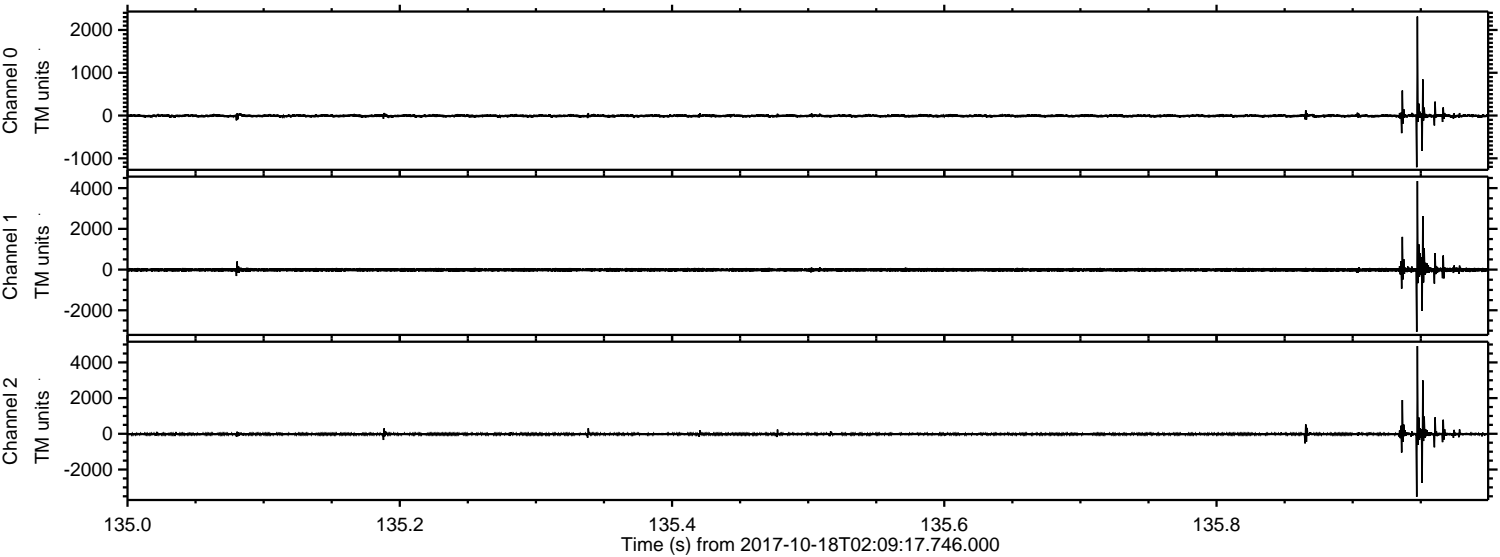

Channel 0
mn: -1208
mx: 2315
 μ : -6.7
 σ : 23.2

Channel 1
mn: -3056
mx: 4348
 μ : -13.3
 σ : 62.0

Channel 2
mn: -3531
mx: 4913
 μ : -16.8
 σ : 59.3

Processed Wed Oct 18 04:17:31 2017 by ELM ver.2012-10-06 from 001__elm20171018_020916__dat00.bin

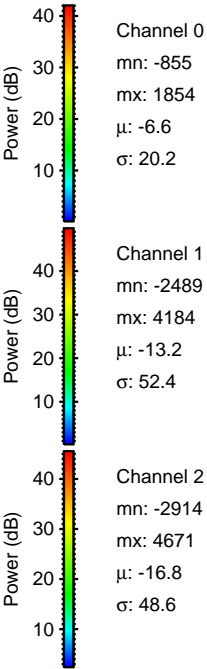
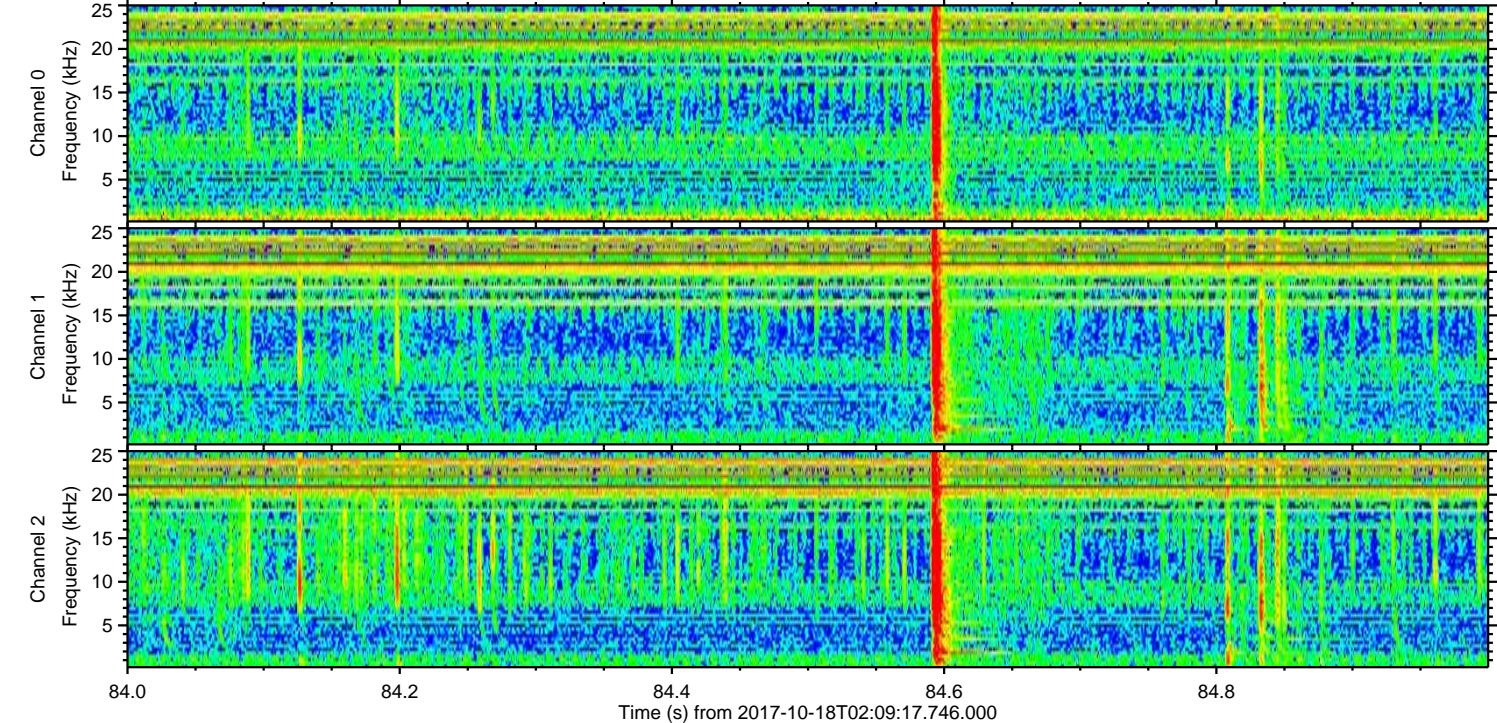
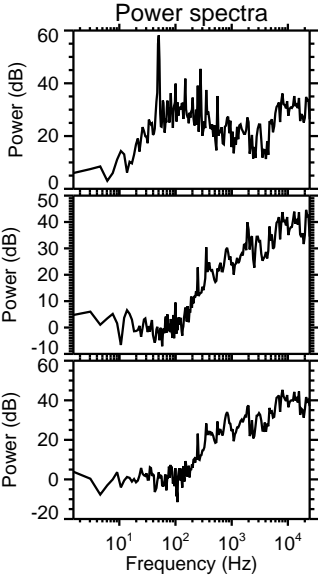
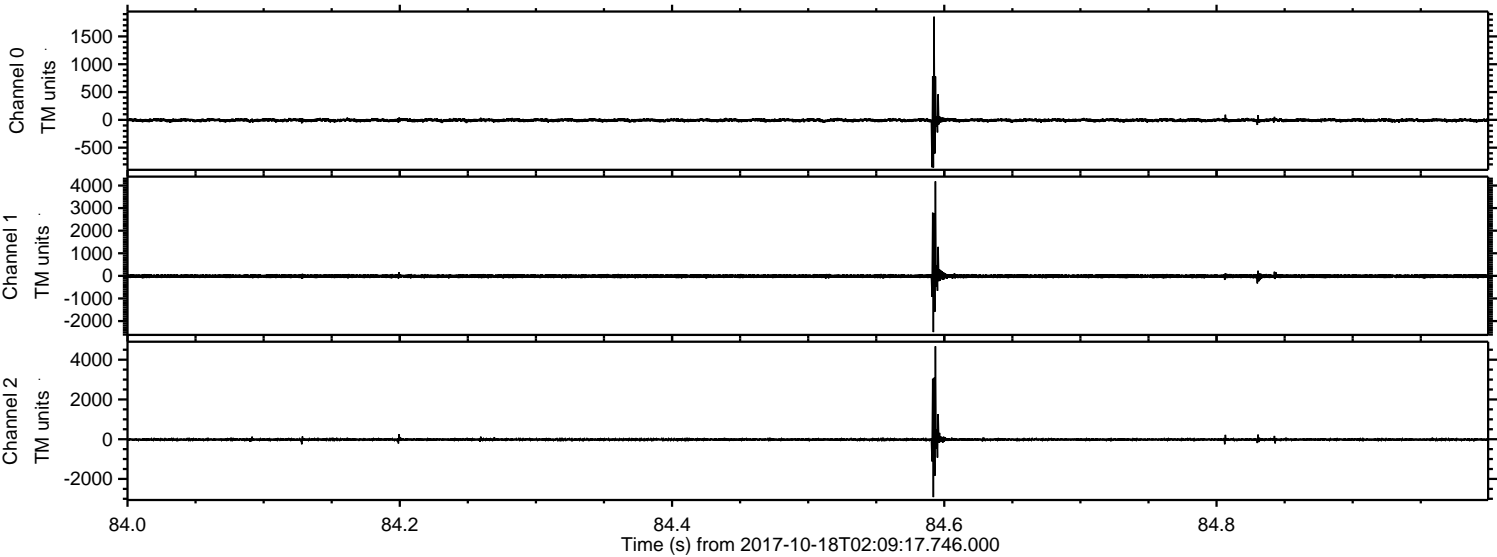

Processed Wed Oct 18 04:17:31 2017 by ELM ver.2012-10-06 from 001__elm20171018_020916__dat00.bin

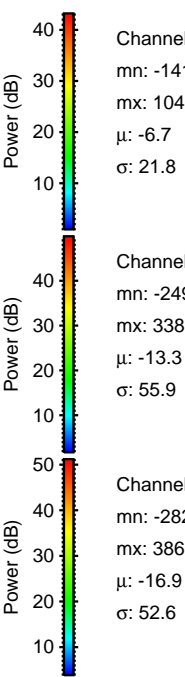
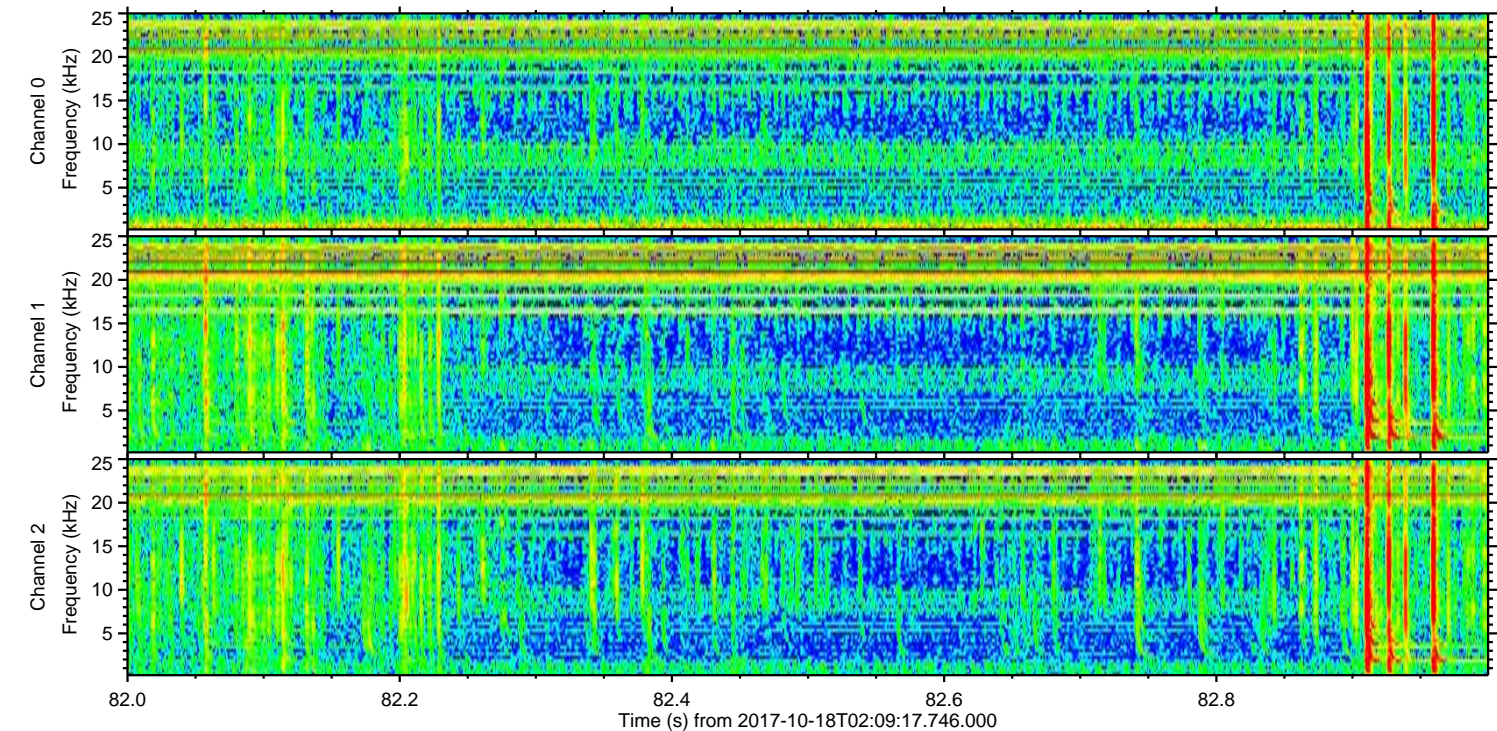
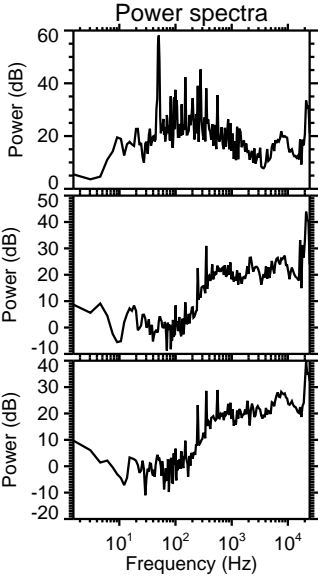
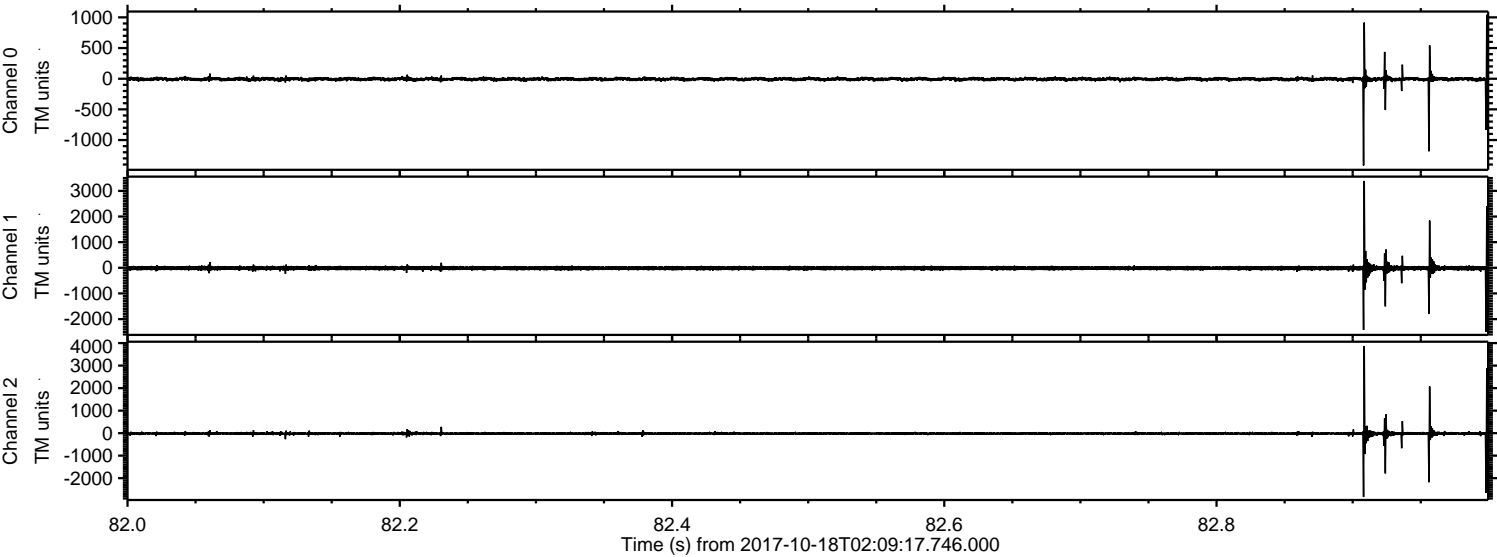

Processed Wed Oct 18 04:17:32 2017 by ELM ver.2012-10-06 from 001__elm20171018_020916__dat00.bin

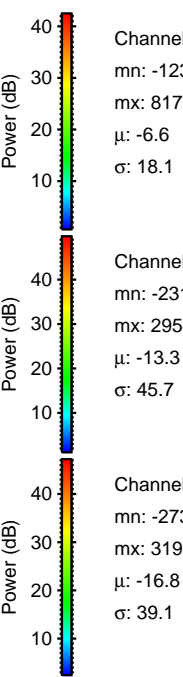
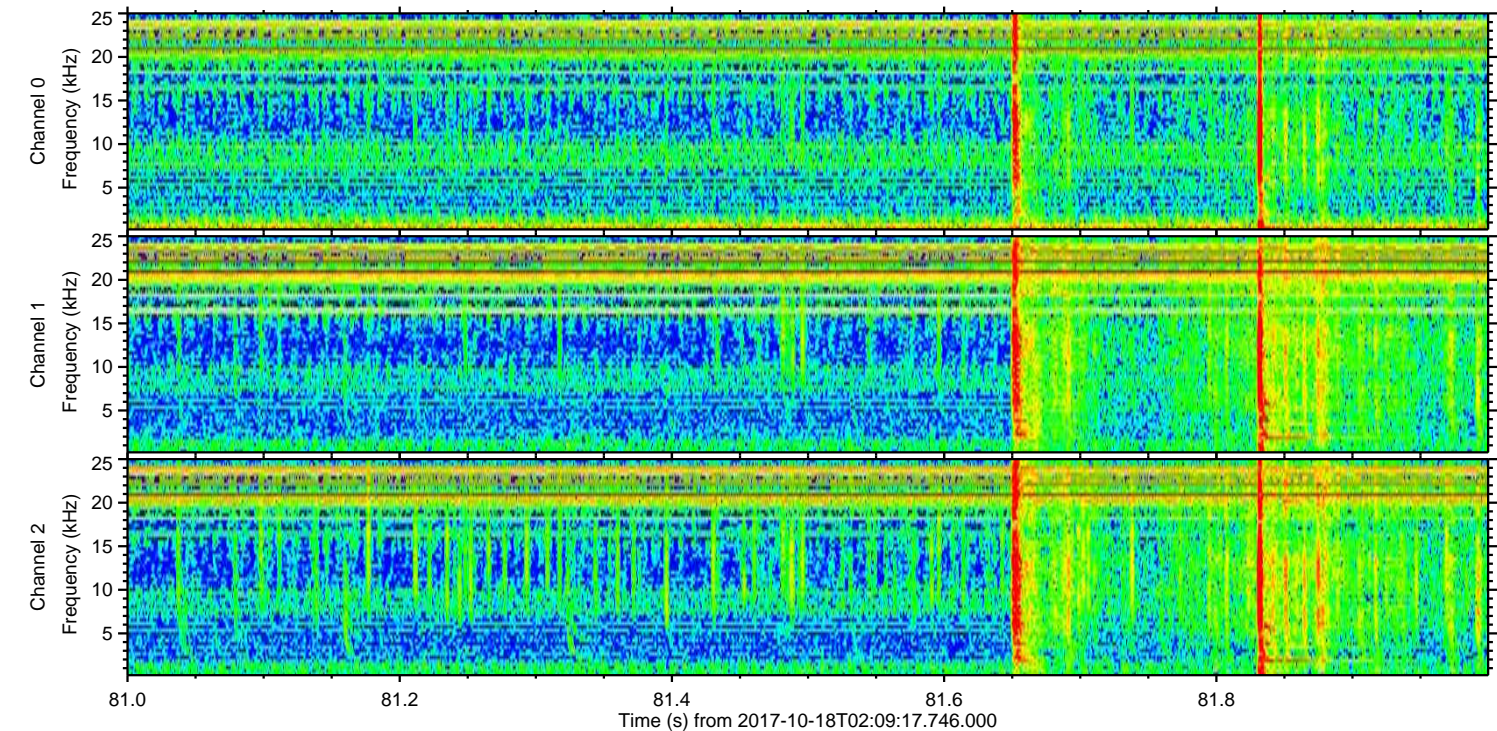
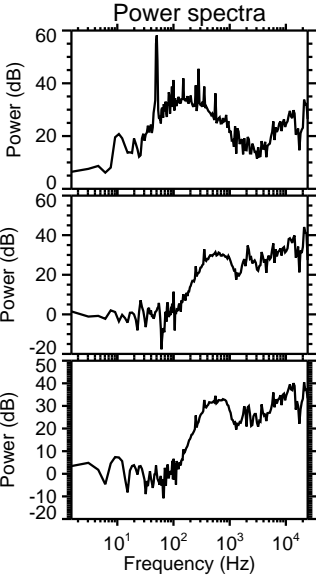
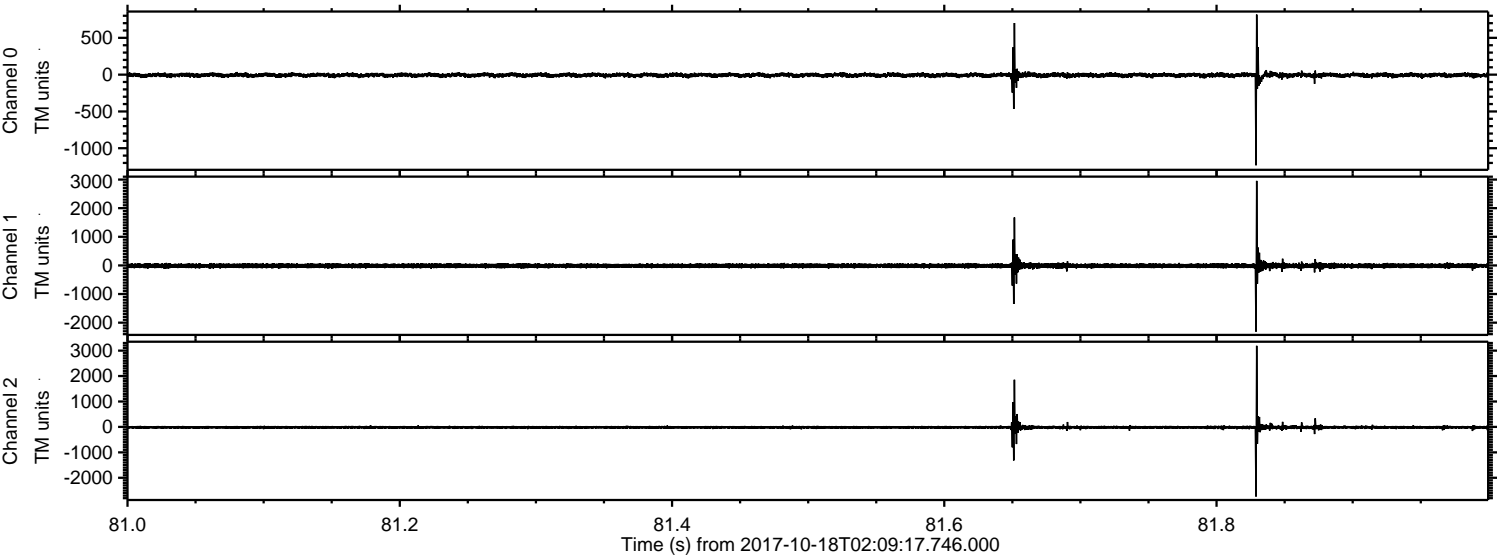

Channel 0
mn: -1232
mx: 817
 μ : -6.6
 σ : 18.1

Channel 1
mn: -2312
mx: 2954
 μ : -13.3
 σ : 45.7

Channel 2
mn: -2736
mx: 3190
 μ : -16.8
 σ : 39.1

ELMAVAN 3D WAVEFORMS (Measured data sampled at 50 kHz) 51000 packets of 144 samples from 2017-10-18T02:09:17.746.000. Part 61/147

Processed Wed Oct 18 04:17:32 2017 by ELM ver.2012-10-06 from 001__elm20171018_020916__dat00.bin

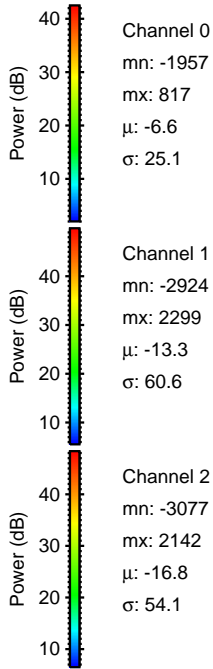
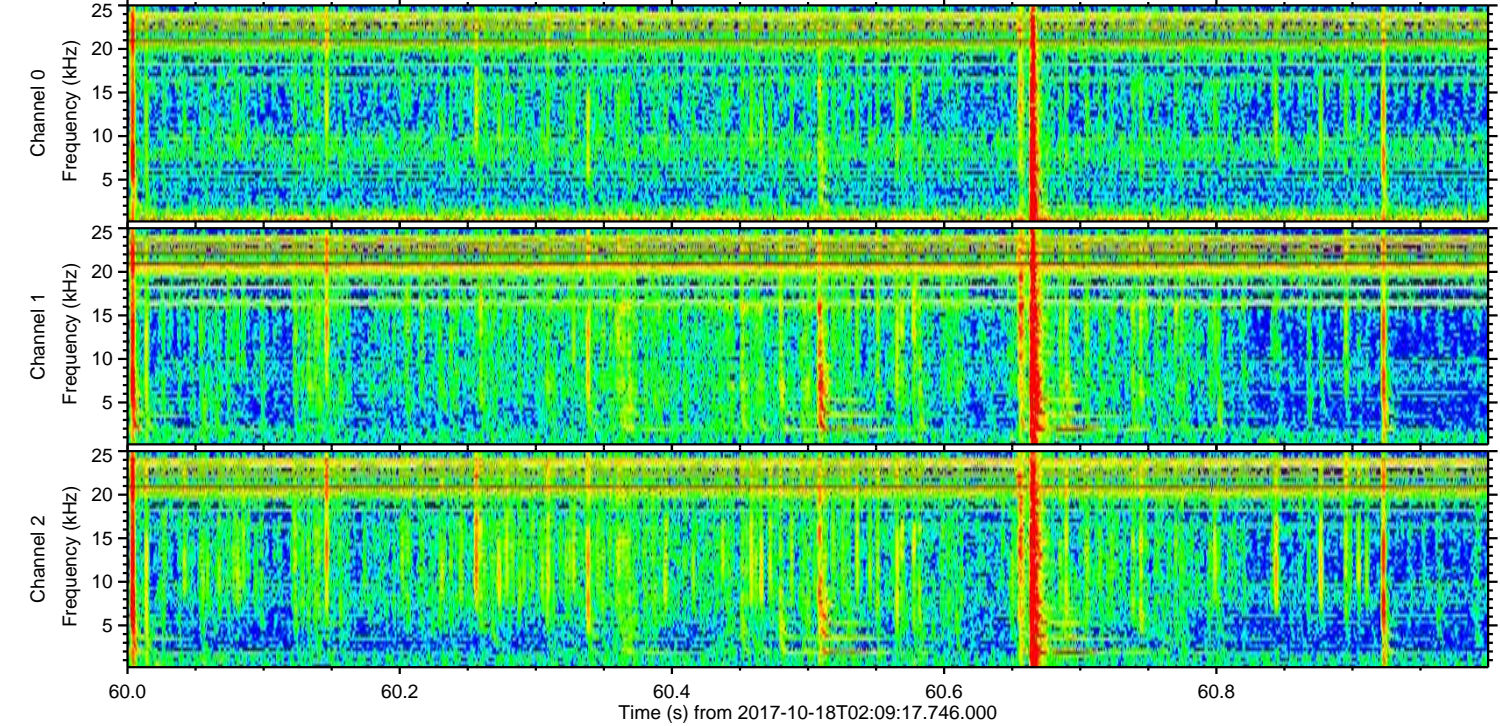
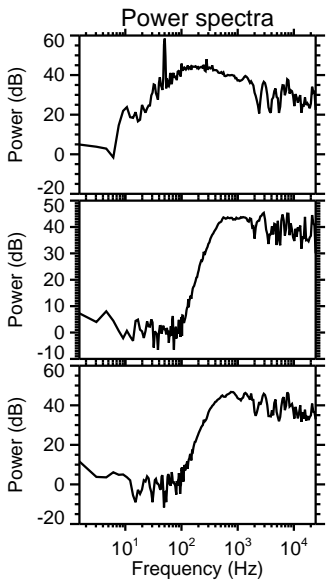
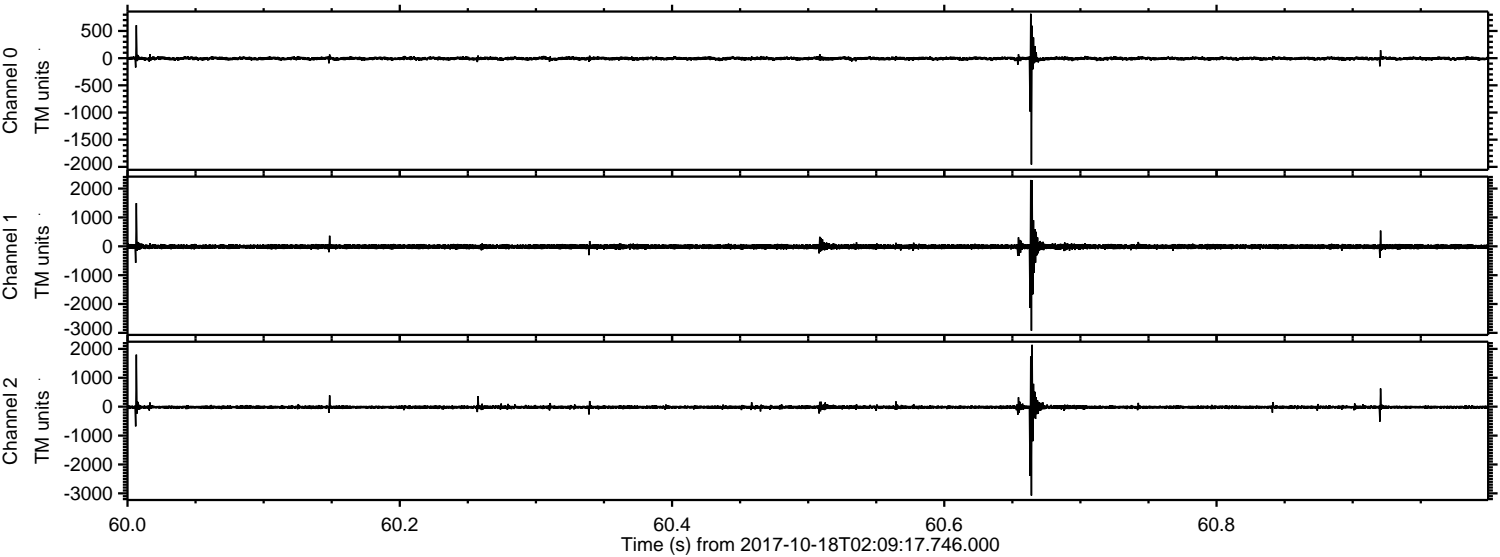

Channel 0
mn: -1957
mx: 817
 μ : -6.6
 σ : 25.1

Channel 1
mn: -2924
mx: 2299
 μ : -13.3
 σ : 60.6

Channel 2
mn: -3077
mx: 2142
 μ : -16.8
 σ : 54.1

ELMAVAN 3D WAVEFORMS (Measured data sampled at 50 kHz) 51000 packets of 144 samples from 2017-10-18T02:09:17.746.000. Part 26/147

Processed Wed Oct 18 04:17:33 2017 by ELM ver.2012-10-06 from 001__elm20171018_020916__dat00.bin

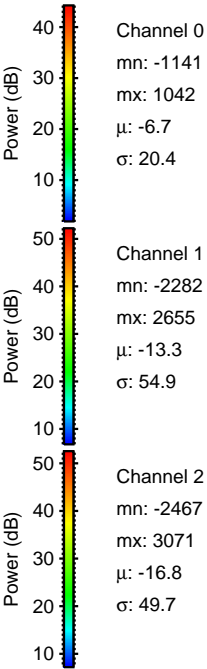
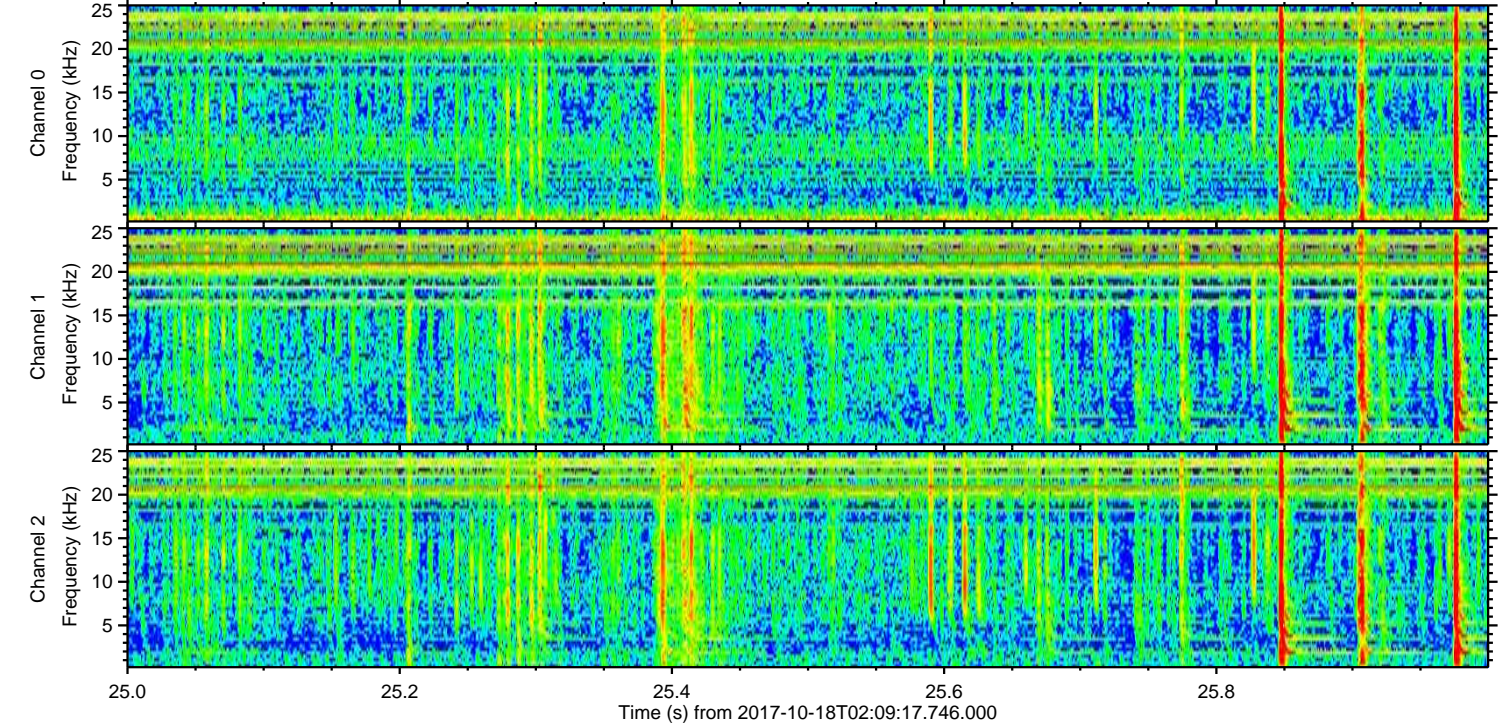
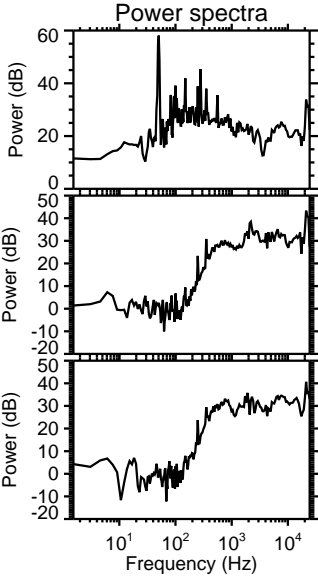
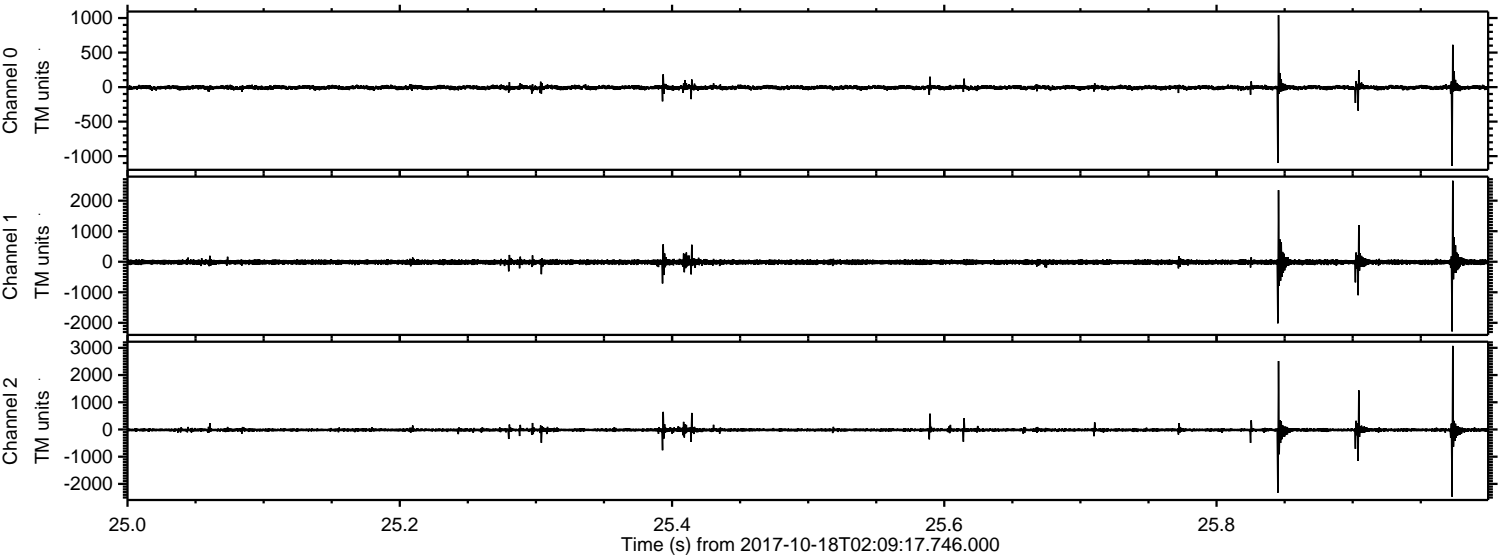

Processed Wed Oct 18 04:17:34 2017 by ELM ver.2012-10-06 from 001__elm20171018_020916__dat00.bin

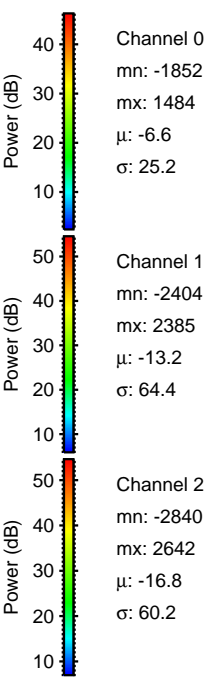
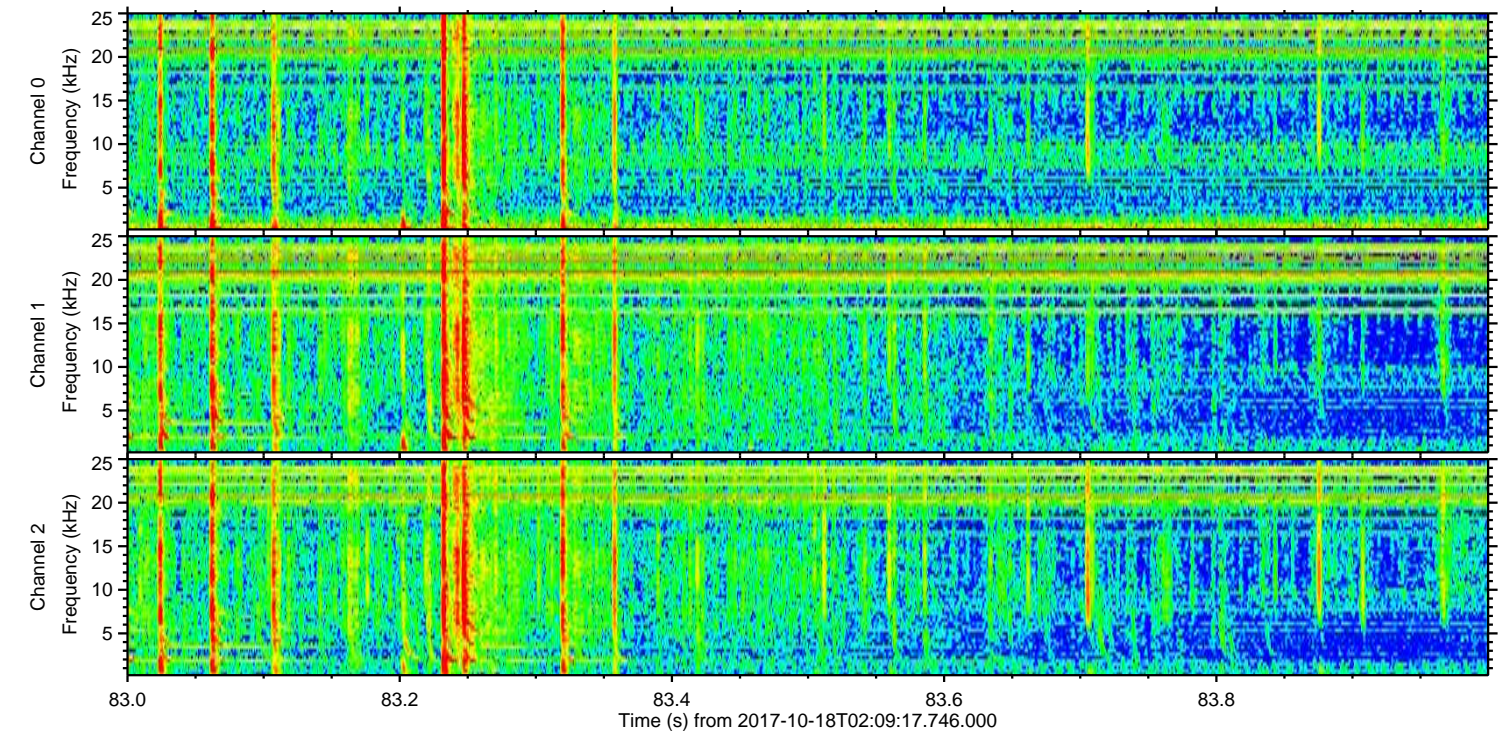
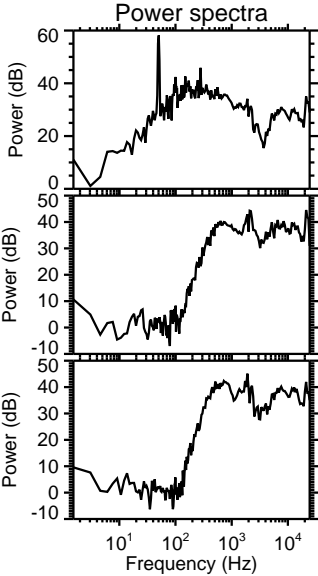
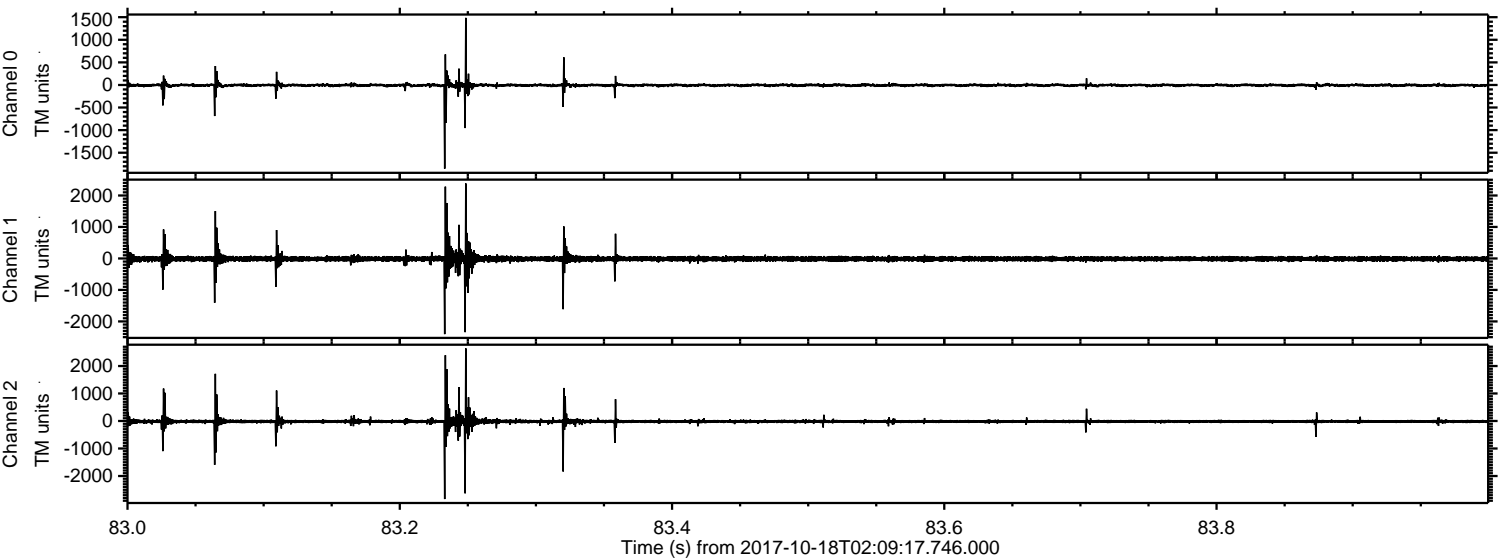

ELMAVAN 3D WAVEFORMS (Measured data sampled at 50 kHz) 51000 packets of 144 samples from 2017-10-18T02:09:17.746.000. Part 105/147

Processed Wed Oct 18 04:17:34 2017 by ELM ver.2012-10-06 from 001__elm20171018_020916__dat00.bin

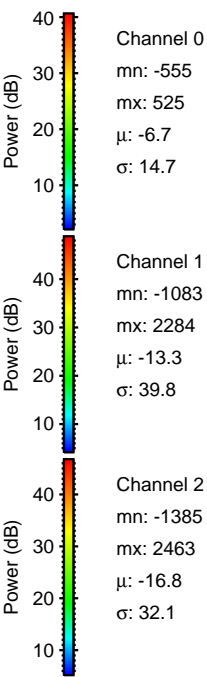
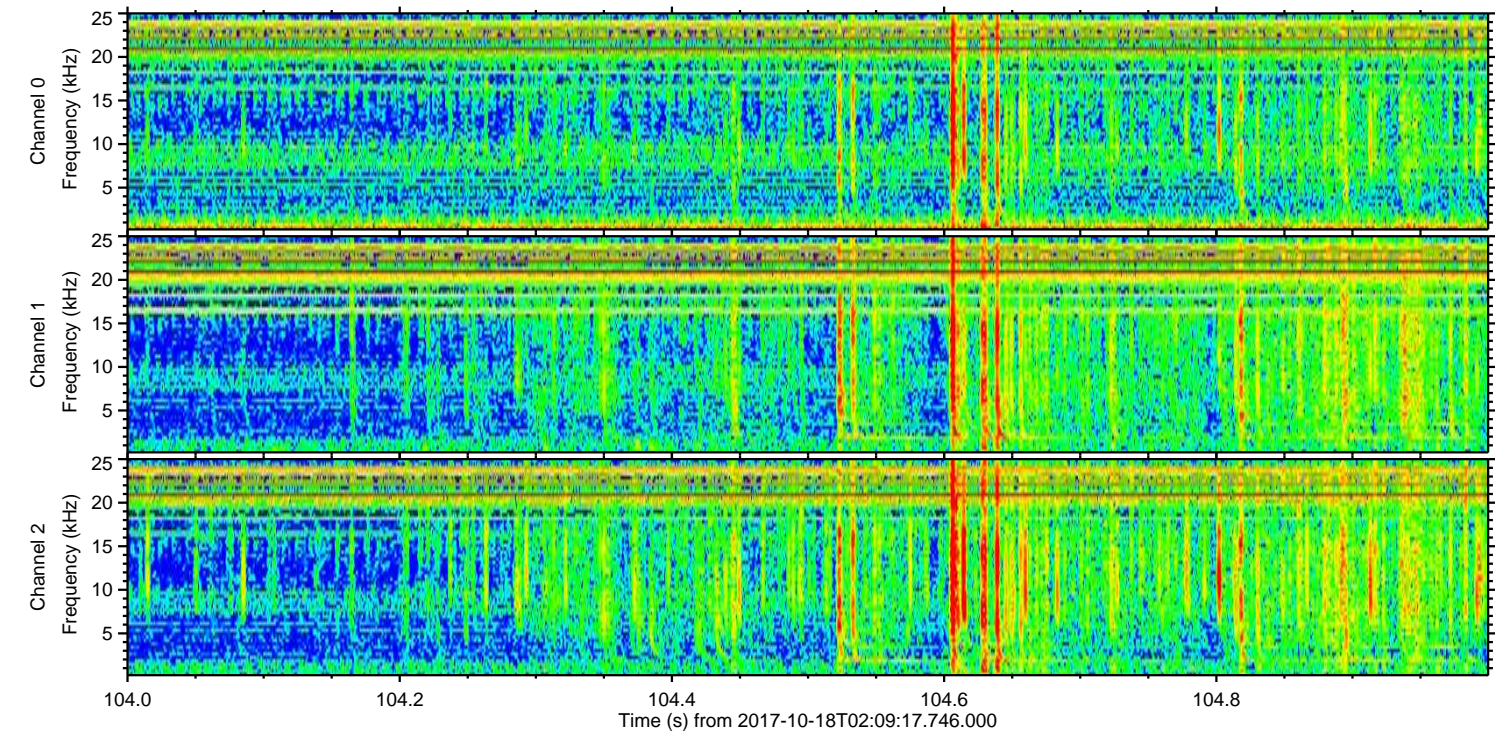
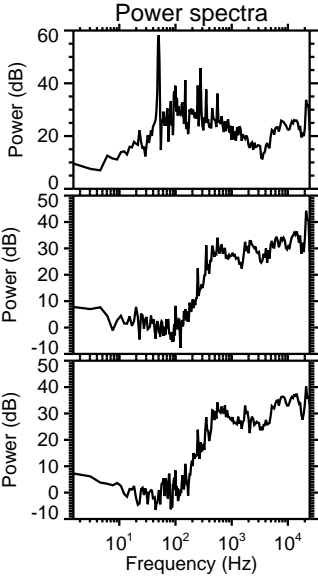
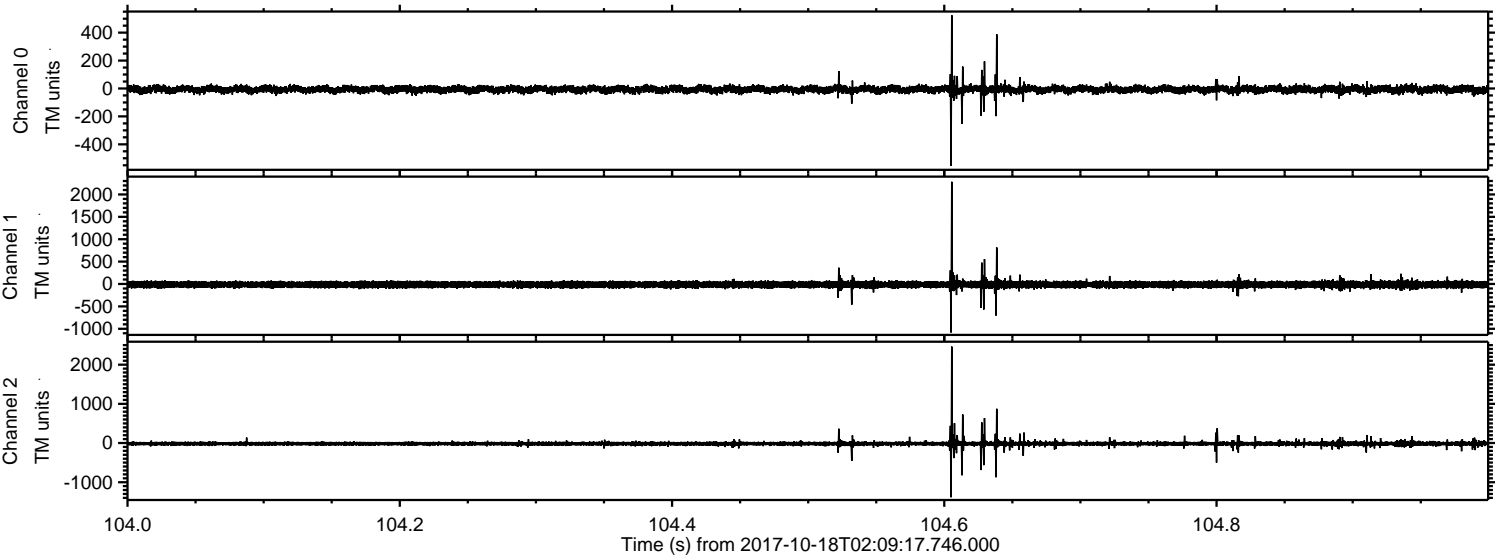

Channel 0
mn: -555
mx: 525
 μ : -6.7
 σ : 14.7

Channel 1
mn: -1083
mx: 2284
 μ : -13.3
 σ : 39.8

Channel 2
mn: -1385
mx: 2463
 μ : -16.8
 σ : 32.1

Processed Wed Oct 18 04:17:35 2017 by ELM ver.2012-10-06 from 001__elm20171018_020916__dat00.bin

