

ELMAVAN 3D WAVEFORMS (Measured data sampled at 50 kHz) 51000 packets of 144 samples from 2017-10-18T01:44:16.652.999.

Processed Wed Oct 18 03:52:27 2017 by ELM ver.2012-10-06 from 001__elm20171018_014415__dat00.bin

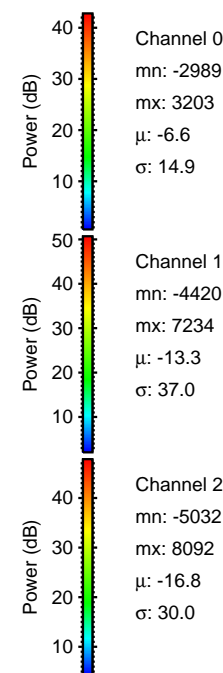

Processed Wed Oct 18 03:52:33 2017 by ELM ver.2012-10-06 from 001__elm20171018_014415__dat00.bin

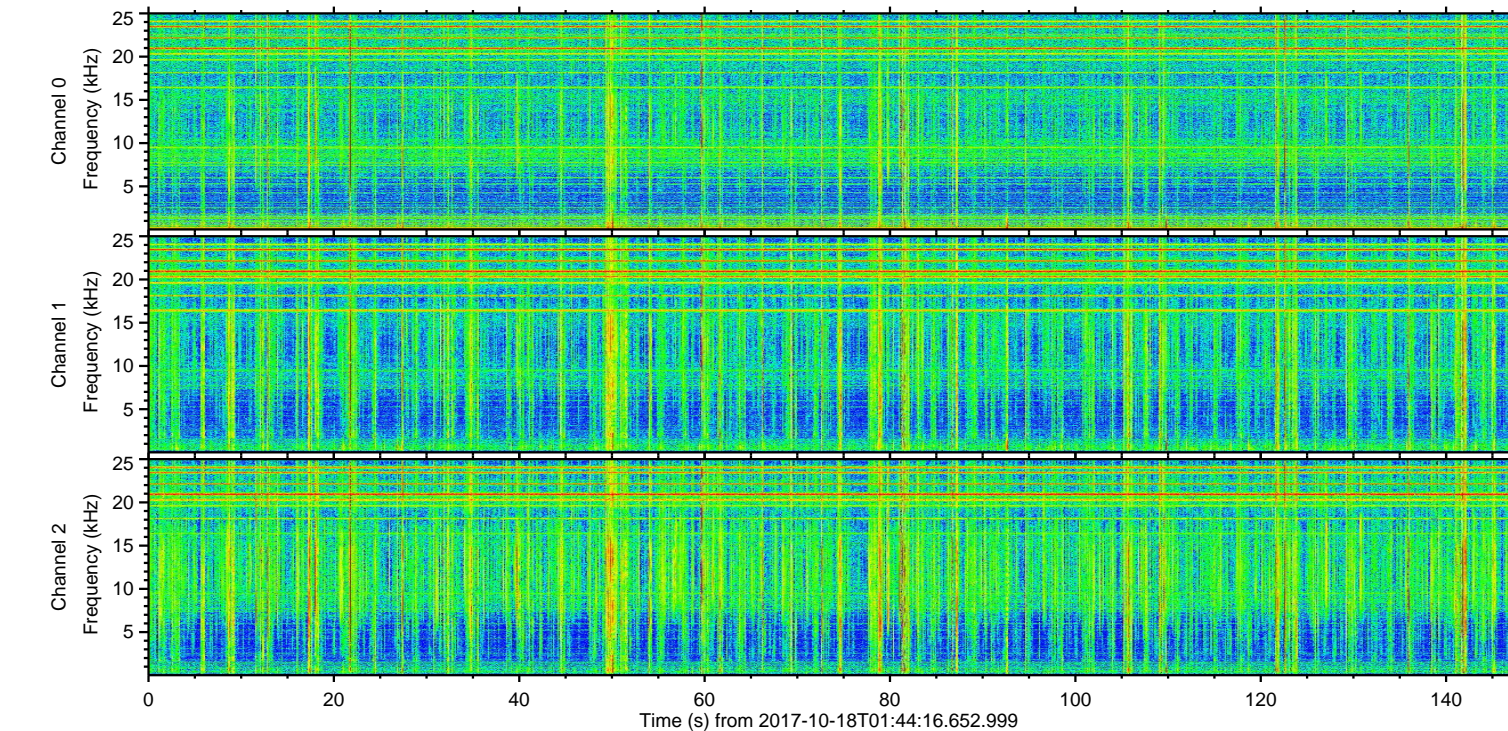
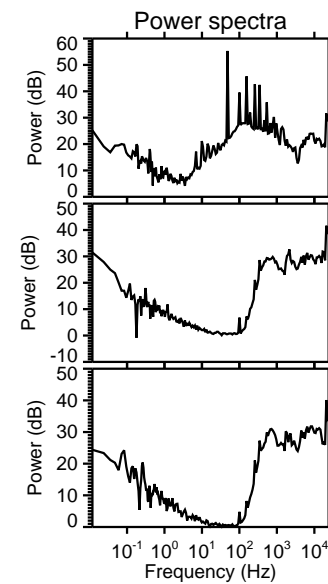
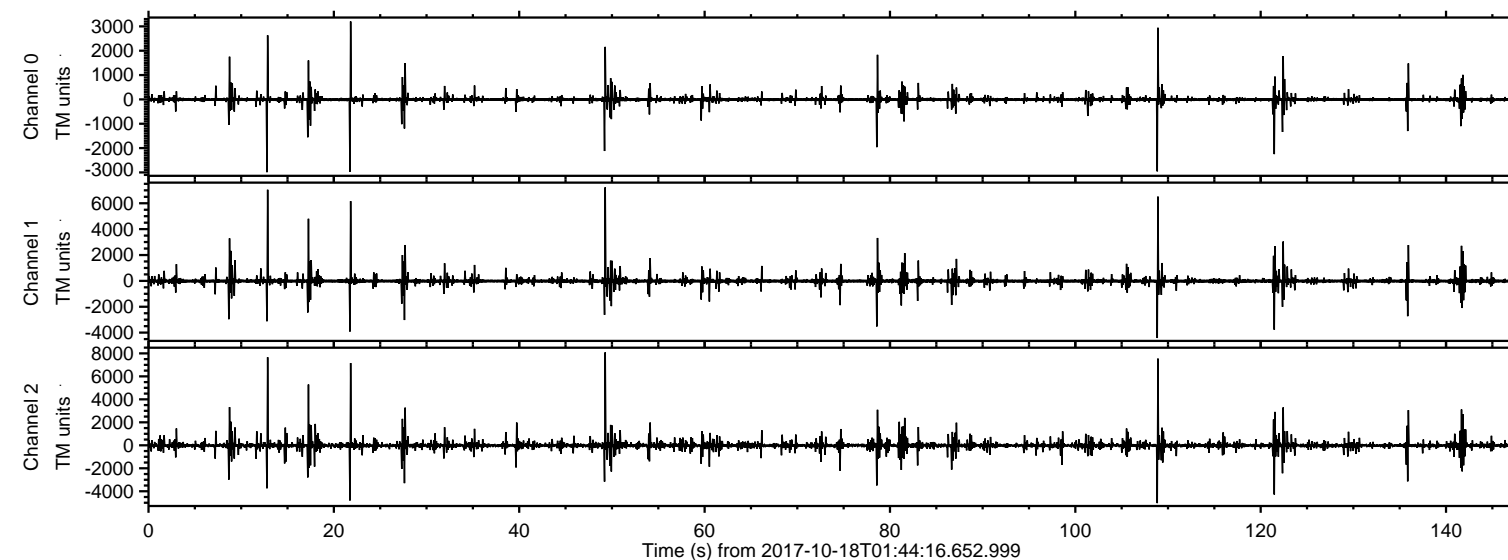
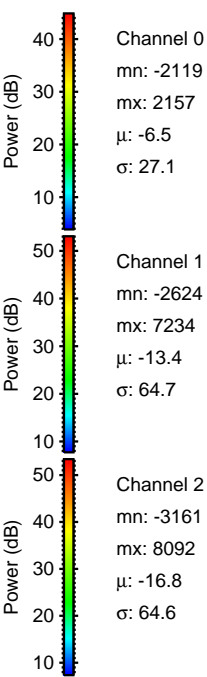
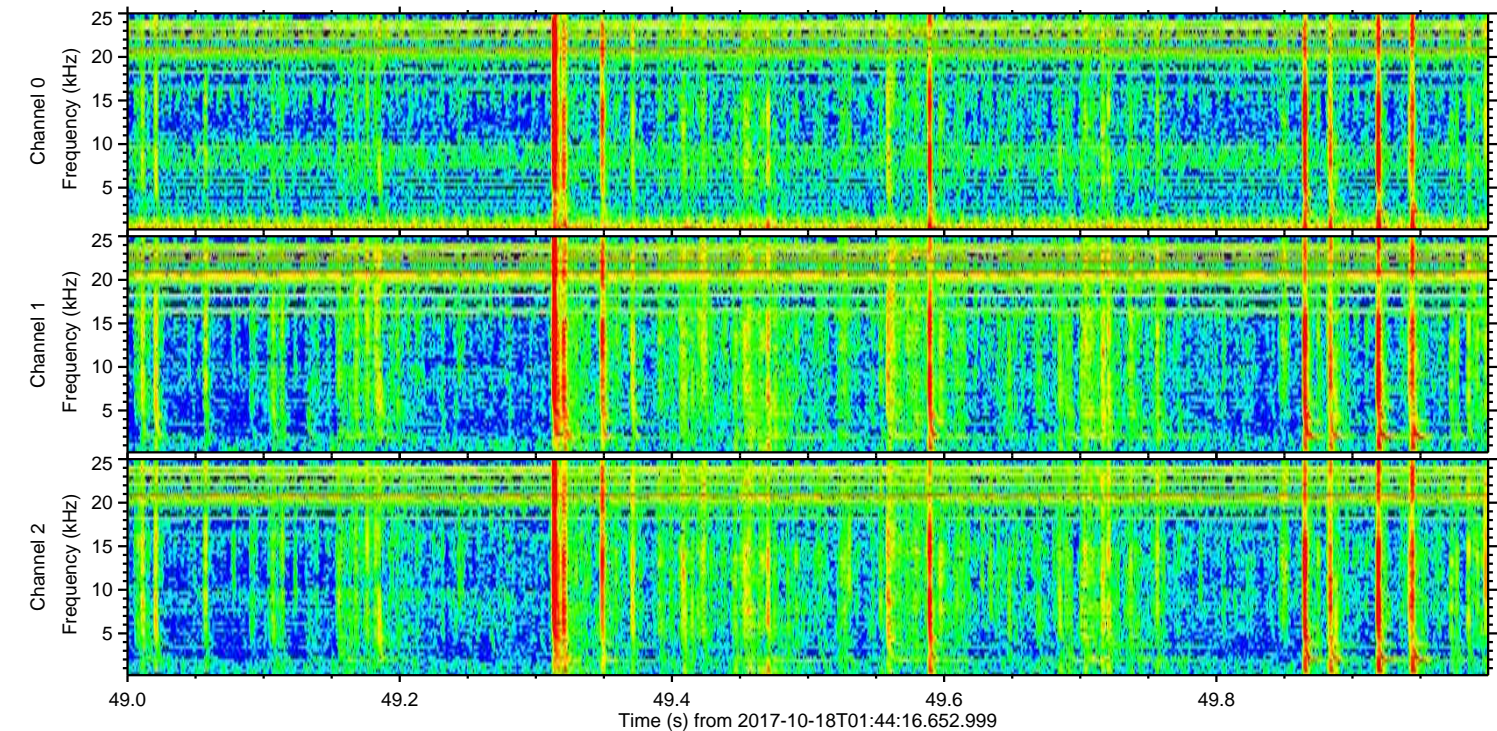
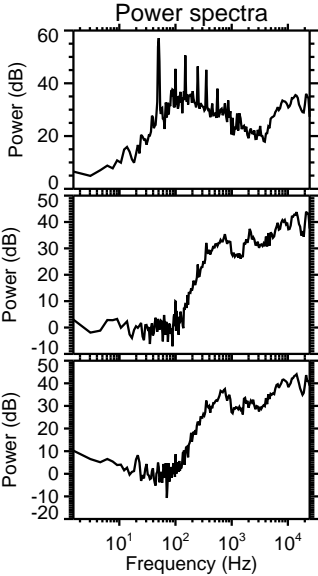
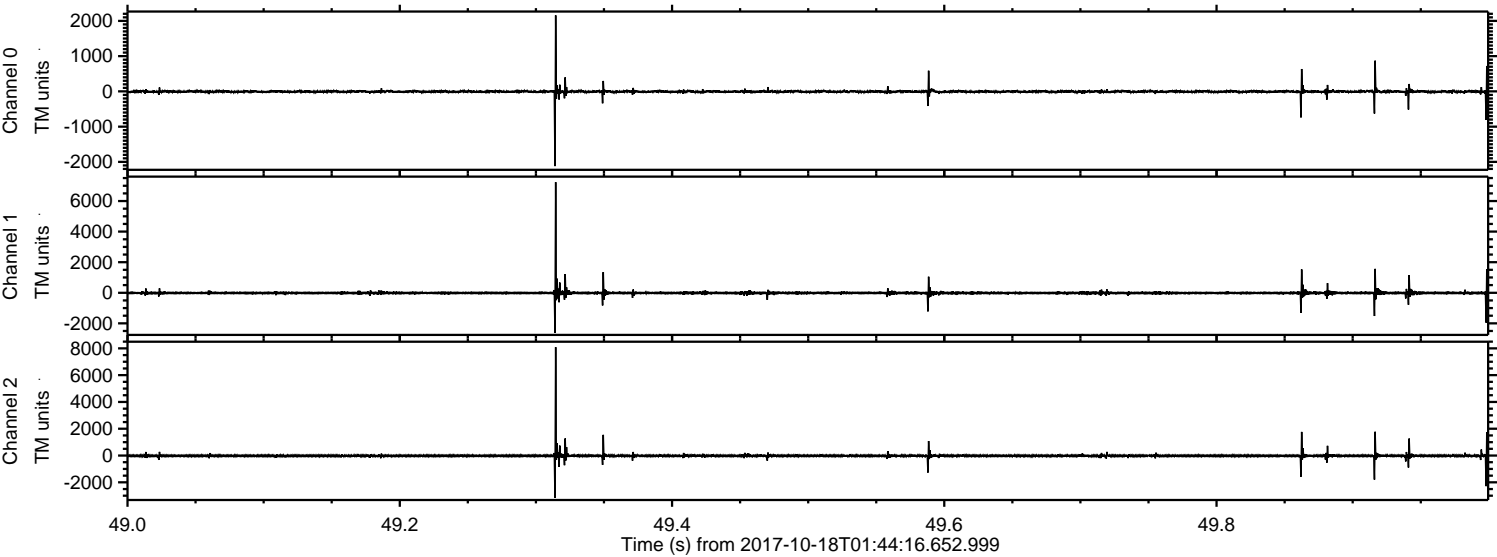

Processed Wed Oct 18 03:52:33 2017 by ELM ver.2012-10-06 from 001__elm20171018_014415__dat00.bin

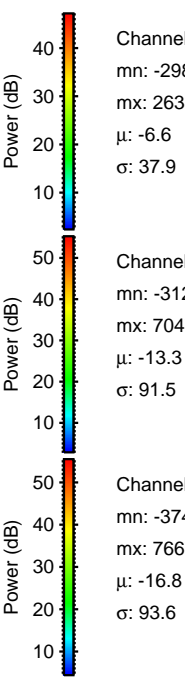
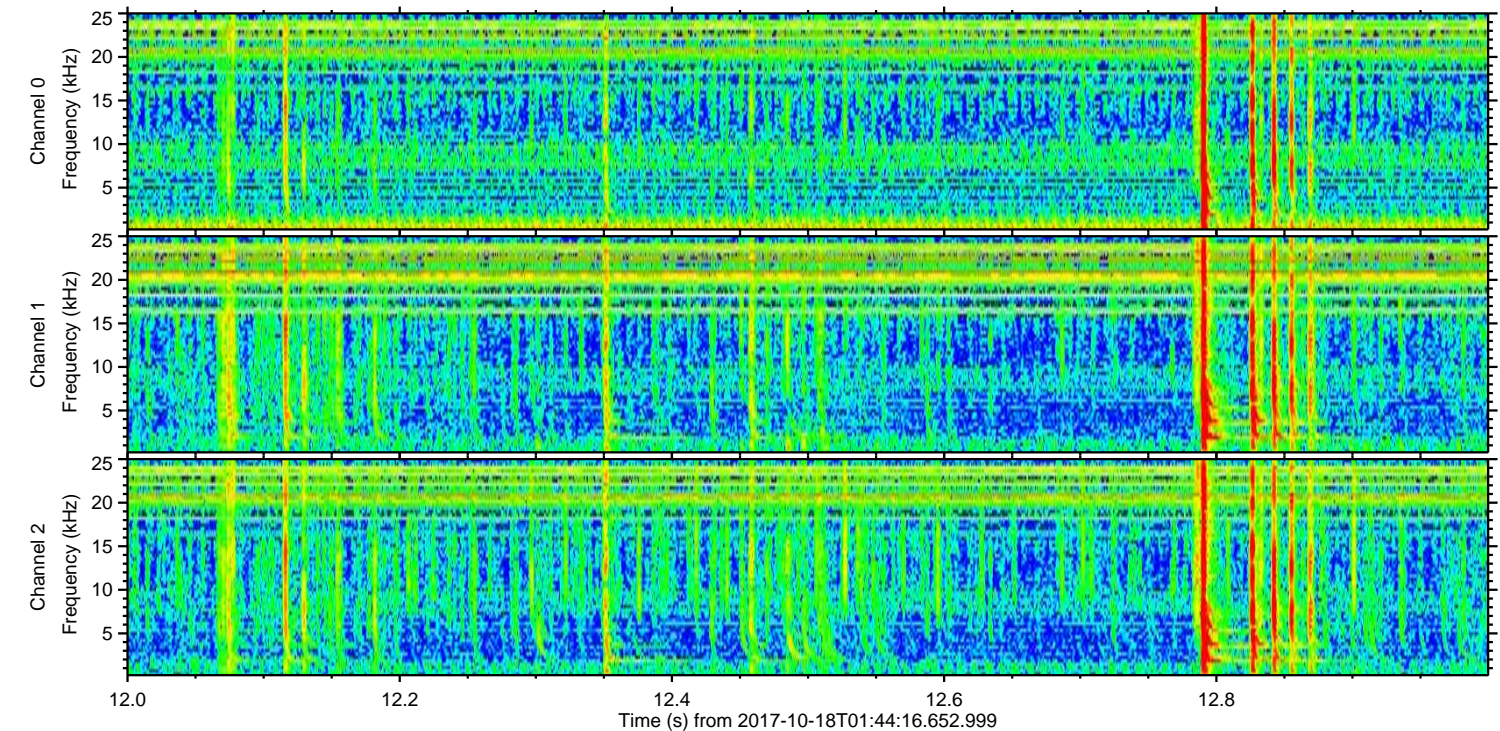
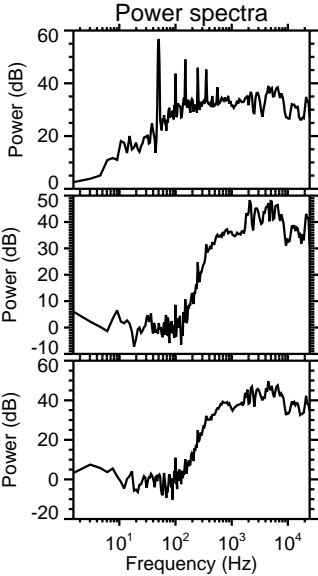
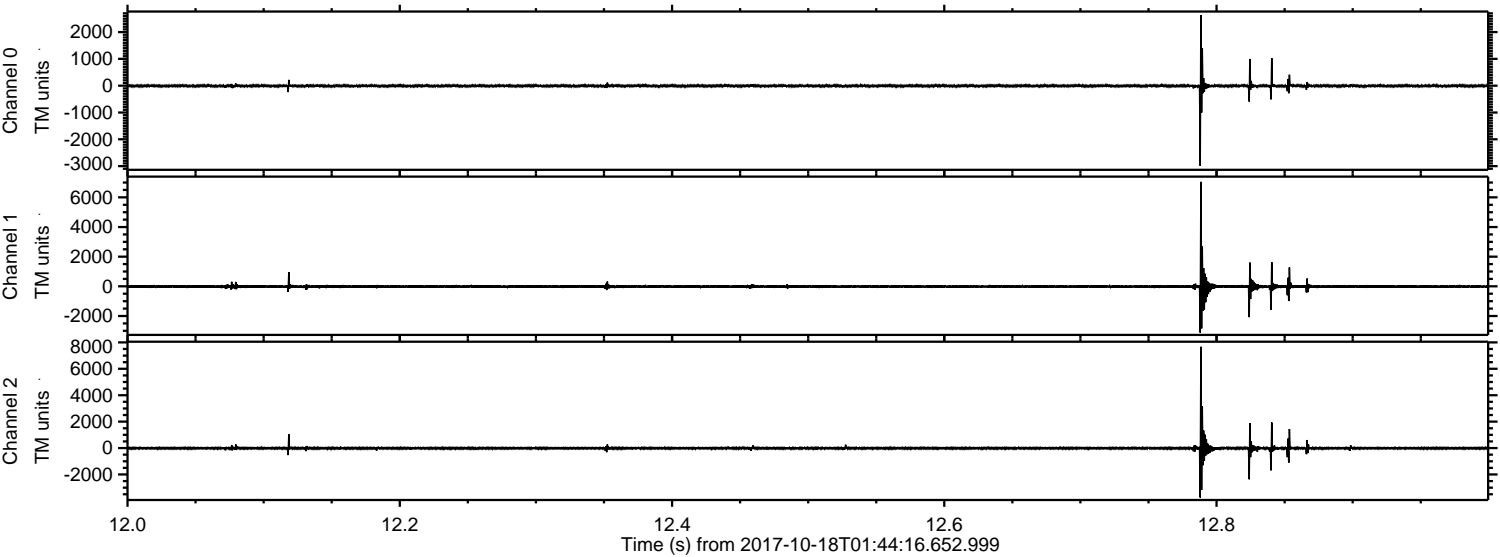

Channel 0
mn: -2989
mx: 2635
 μ : -6.6
 σ : 37.9

Channel 1
mn: -3120
mx: 7047
 μ : -13.3
 σ : 91.5

Channel 2
mn: -3745
mx: 7667
 μ : -16.8
 σ : 93.6

ELMAVAN 3D WAVEFORMS (Measured data sampled at 50 kHz) 51000 packets of 144 samples from 2017-10-18T01:44:16.652.999. Part 109/147

Processed Wed Oct 18 03:52:34 2017 by ELM ver.2012-10-06 from 001__elm20171018_014415__dat00.bin

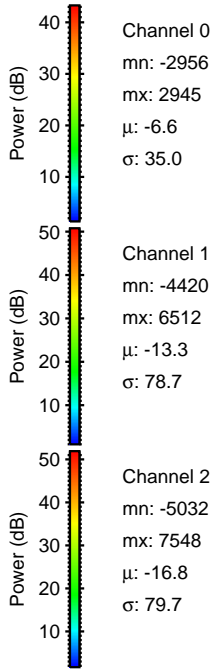
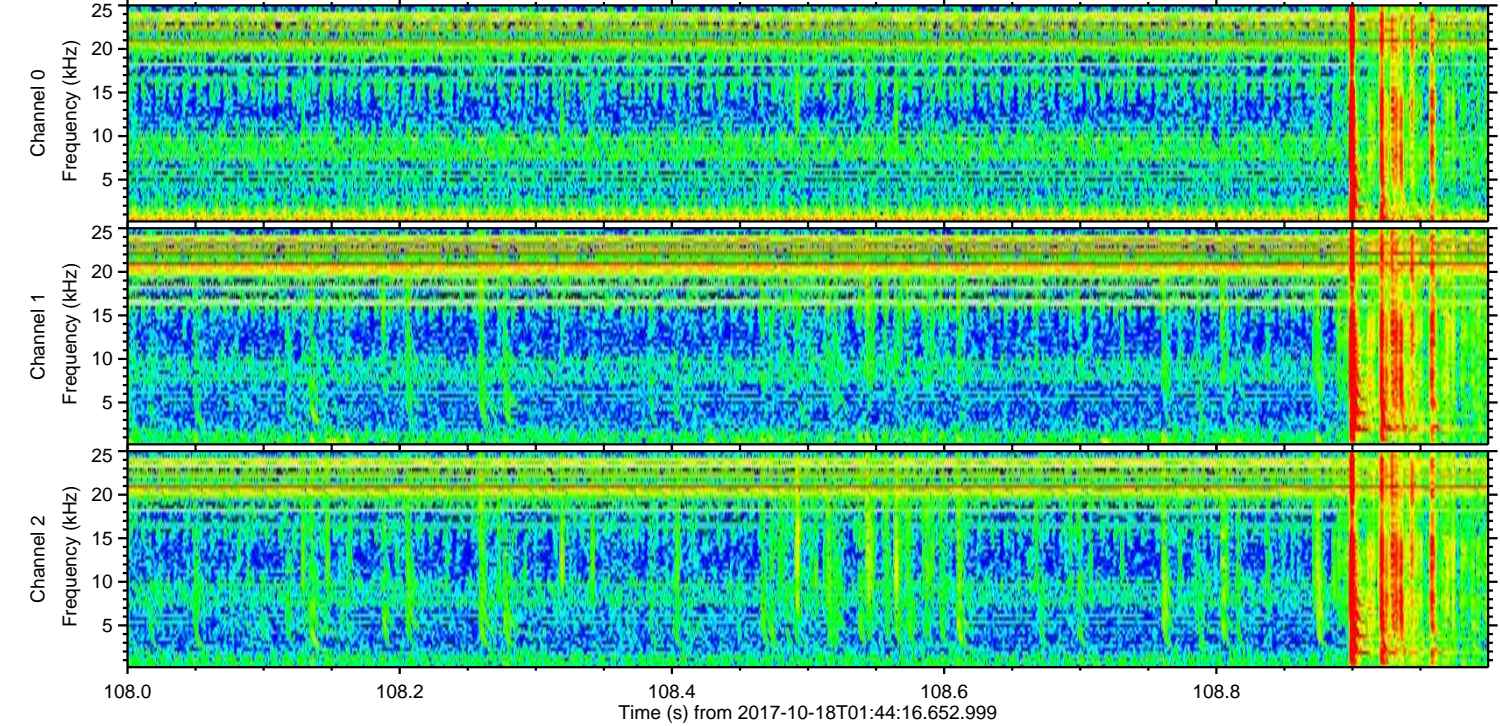
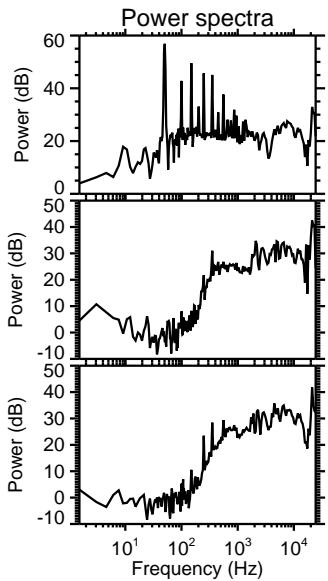
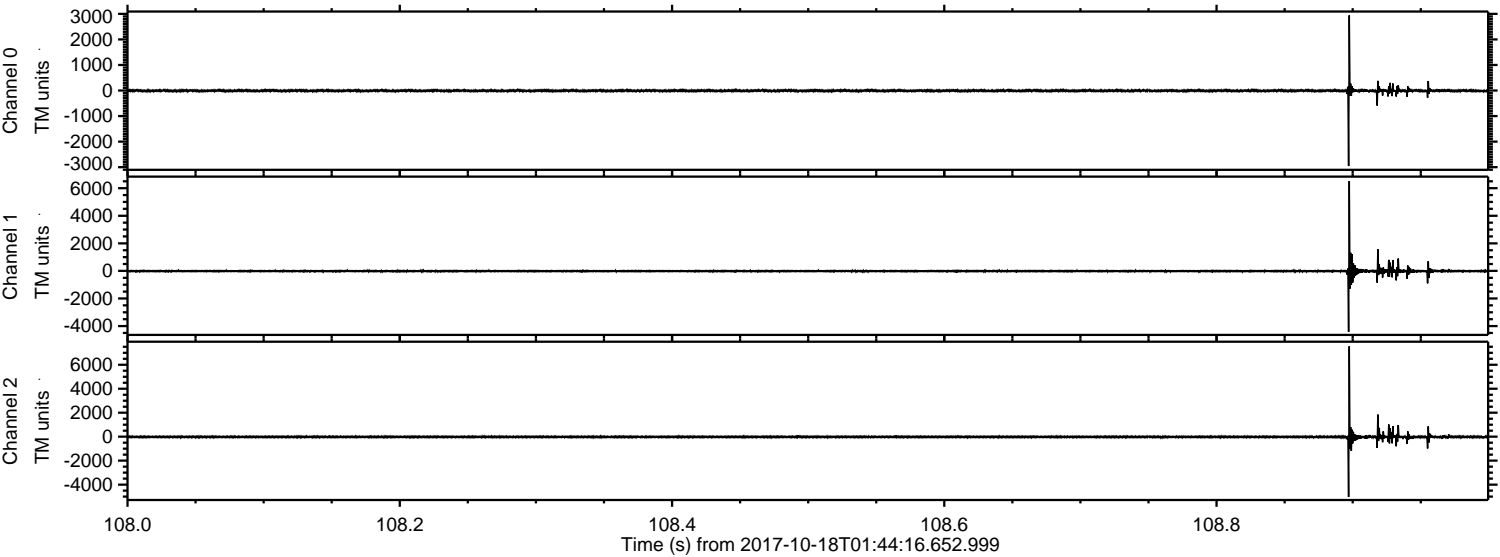

Processed Wed Oct 18 03:52:35 2017 by ELM ver.2012-10-06 from 001__elm20171018_014415__dat00.bin

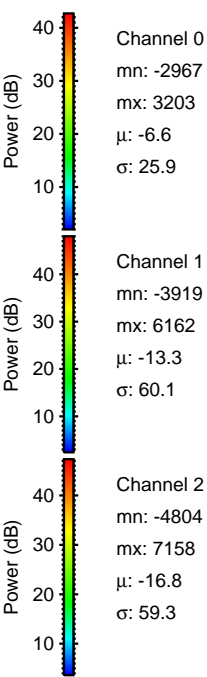
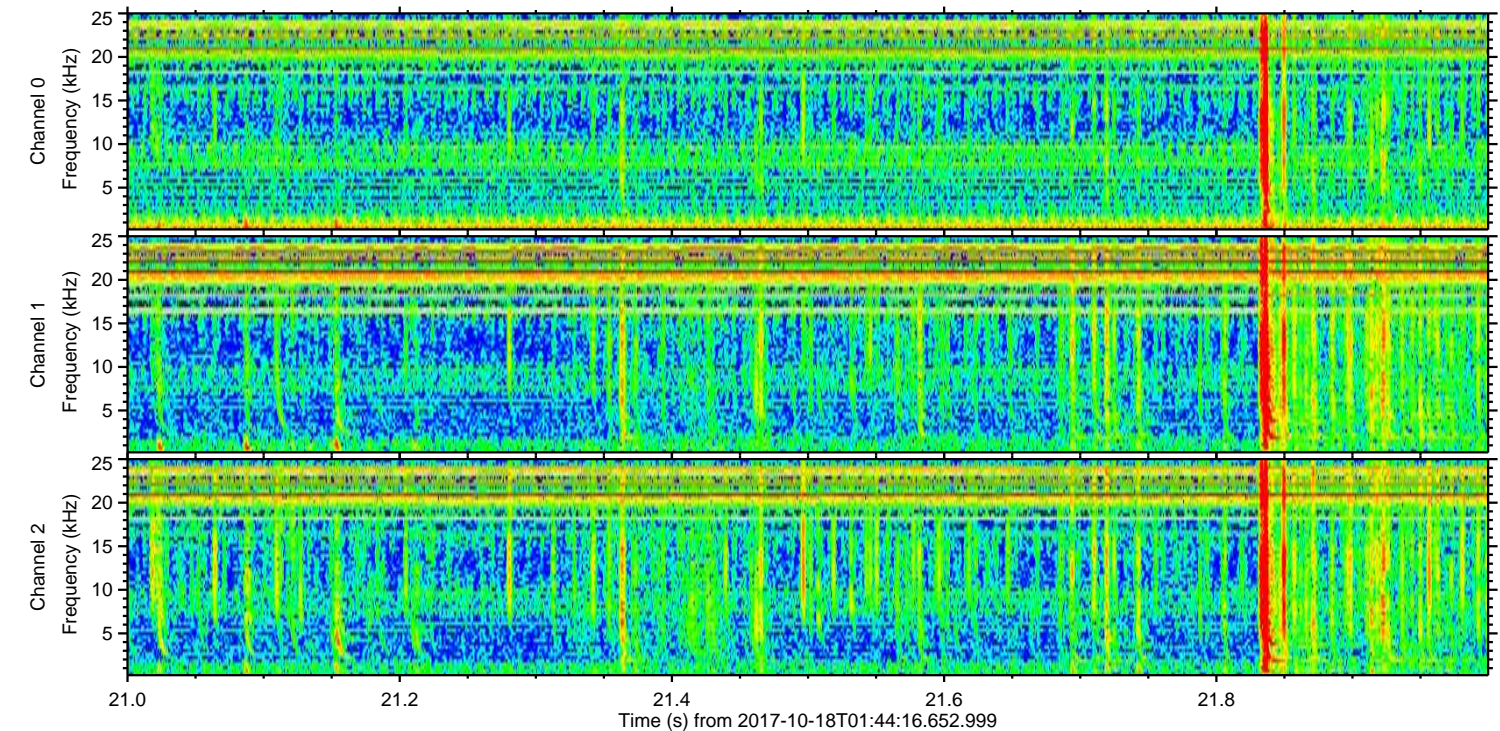
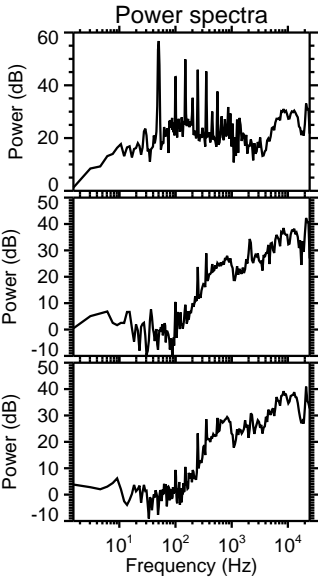
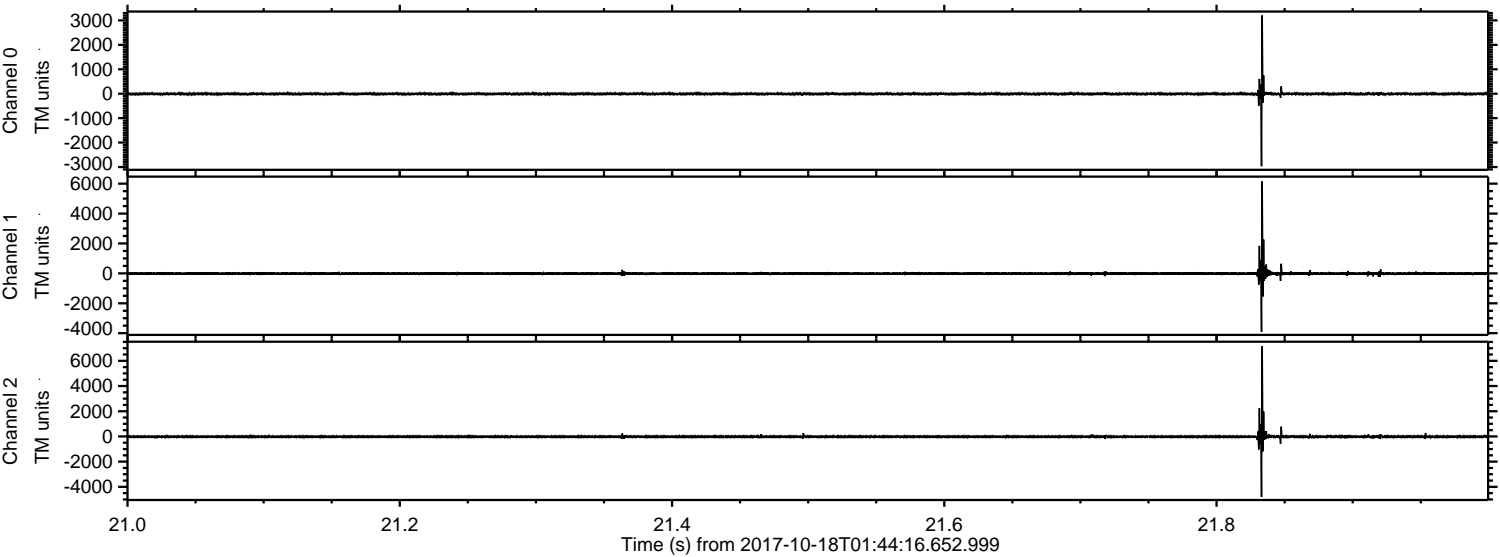

Channel 0
mn: -2967
mx: 3203
 μ : -6.6
 σ : 25.9

Channel 1
mn: -3919
mx: 6162
 μ : -13.3
 σ : 60.1

Channel 2
mn: -4804
mx: 7158
 μ : -16.8
 σ : 59.3

ELMAVAN 3D WAVEFORMS (Measured data sampled at 50 kHz) 51000 packets of 144 samples from 2017-10-18T01:44:16.652.999. Part 18/147

Processed Wed Oct 18 03:52:35 2017 by ELM ver.2012-10-06 from 001__elm20171018_014415__dat00.bin

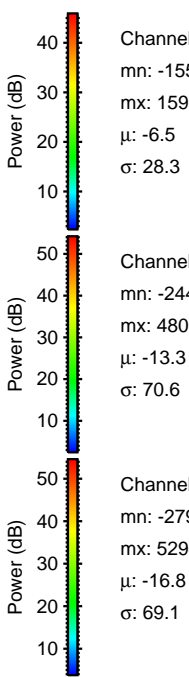
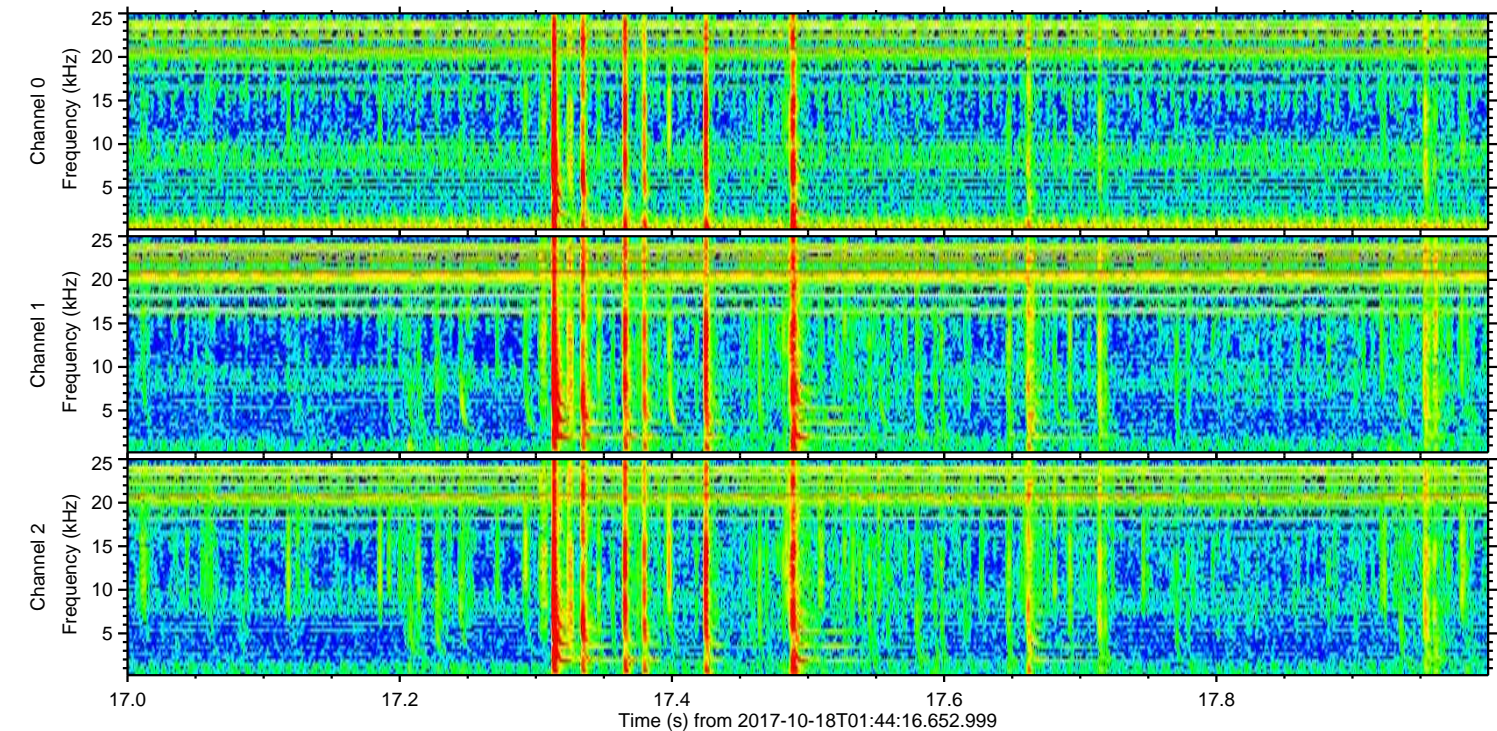
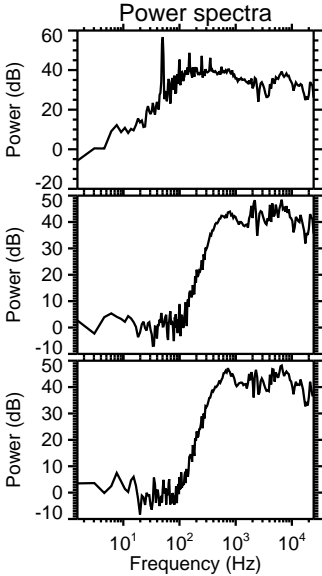
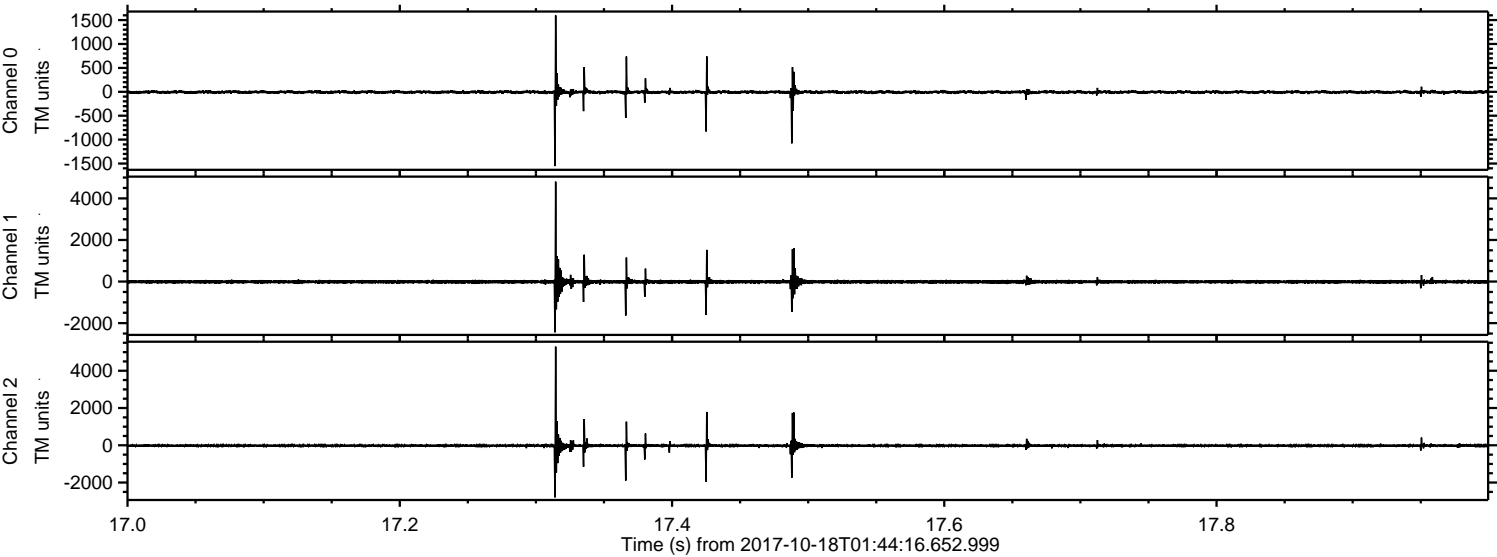

ELMAVAN 3D WAVEFORMS (Measured data sampled at 50 kHz) 51000 packets of 144 samples from 2017-10-18T01:44:16.652.999. Part 122/147

Processed Wed Oct 18 03:52:36 2017 by ELM ver.2012-10-06 from 001__elm20171018_014415__dat00.bin

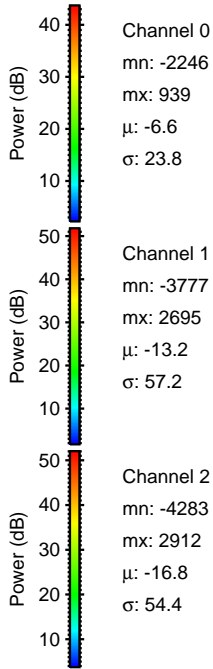
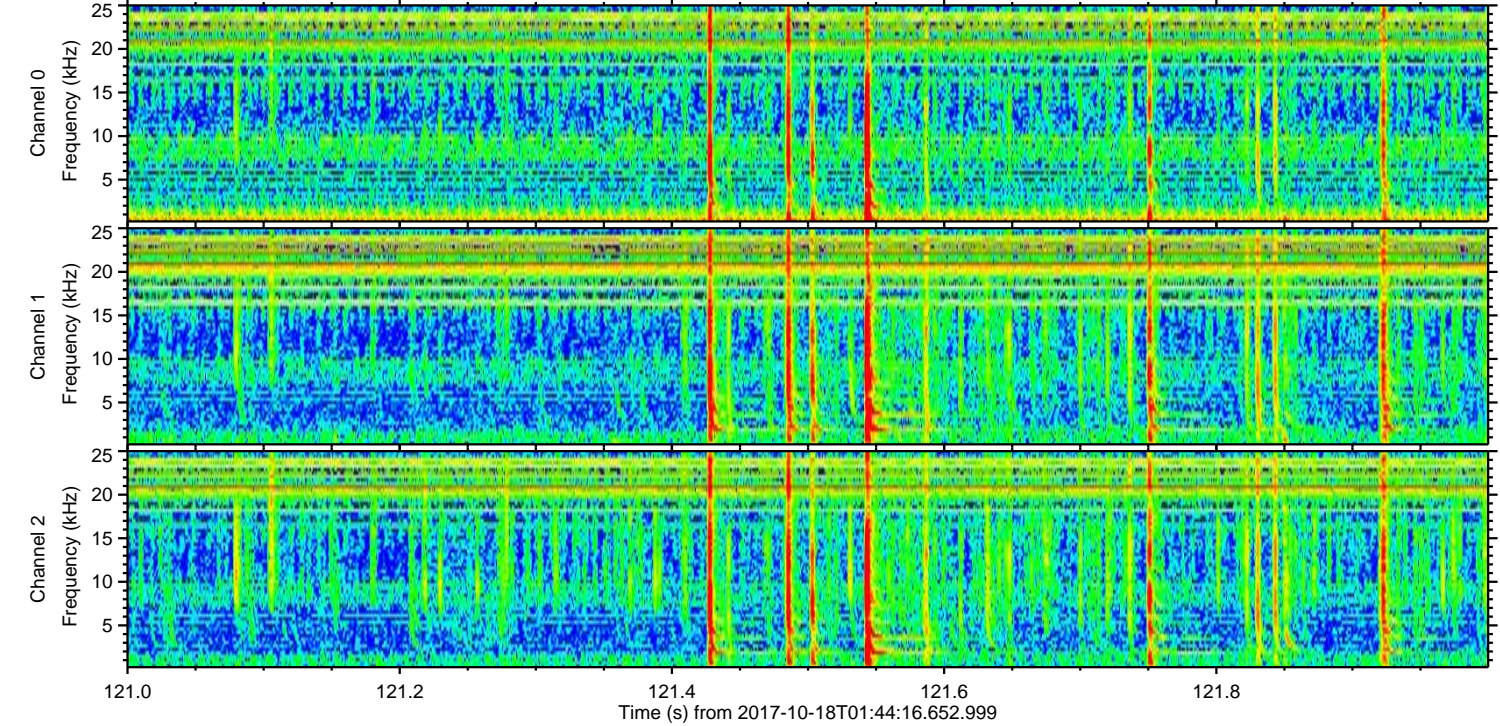
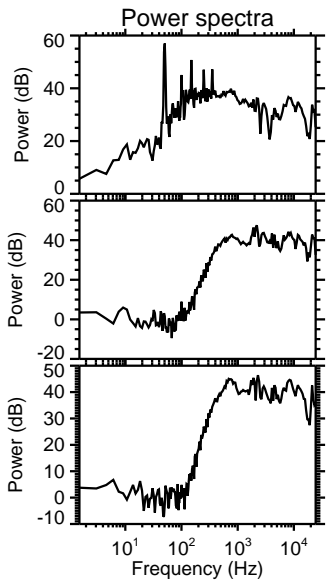
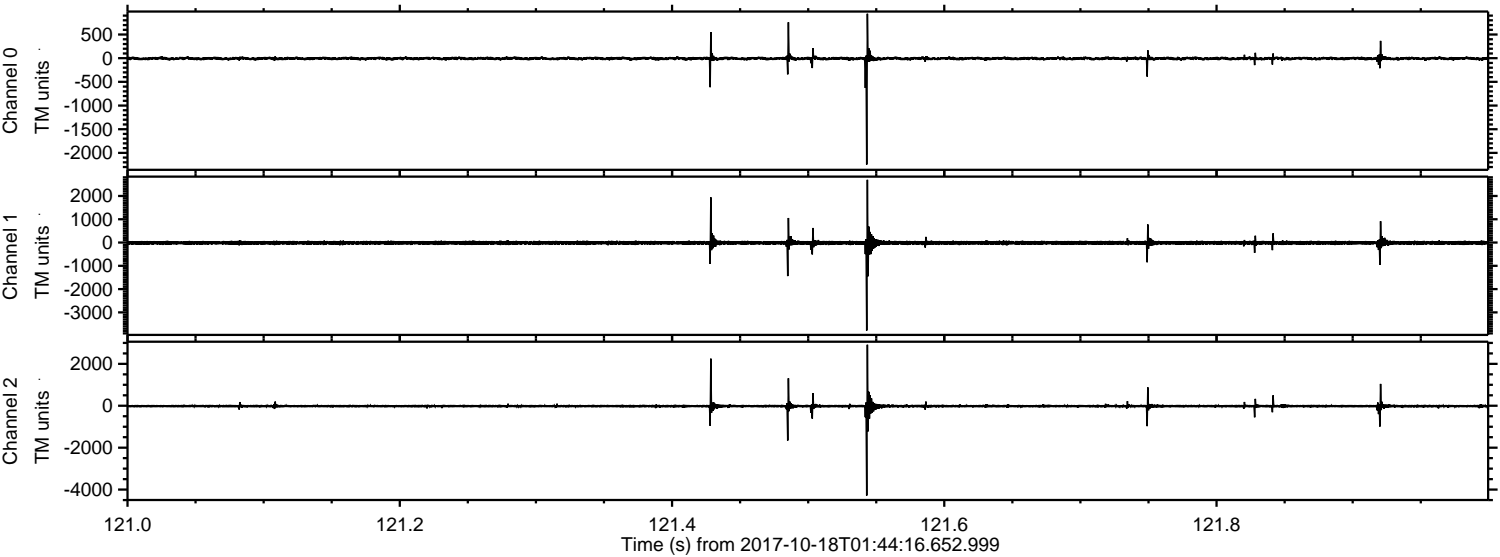

Channel 0
mn: -2246
mx: 939
 μ : -6.6
 σ : 23.8

Channel 1
mn: -3777
mx: 2695
 μ : -13.2
 σ : 57.2

Channel 2
mn: -4283
mx: 2912
 μ : -16.8
 σ : 54.4

Processed Wed Oct 18 03:52:37 2017 by ELM ver.2012-10-06 from 001__elm20171018_014415__dat00.bin

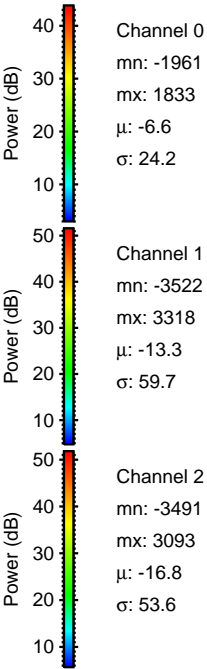
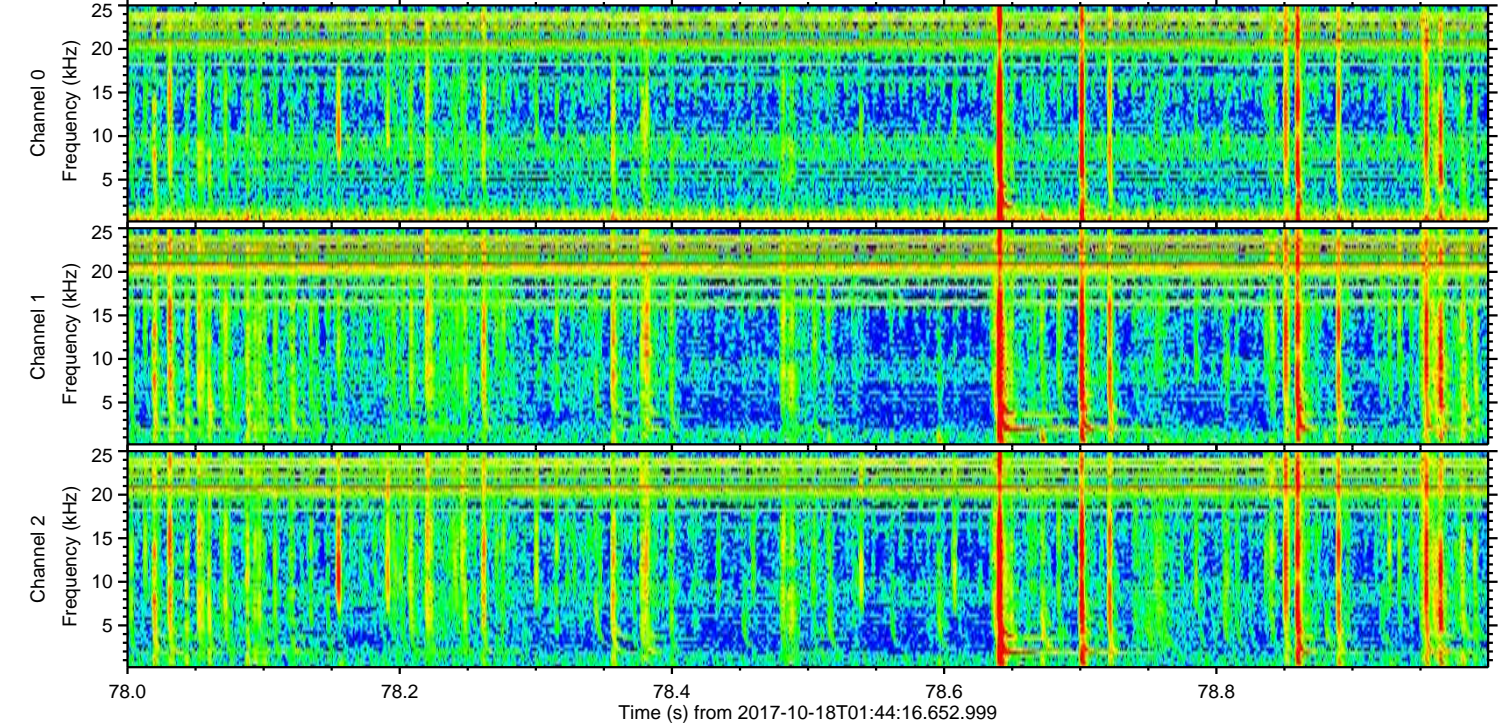
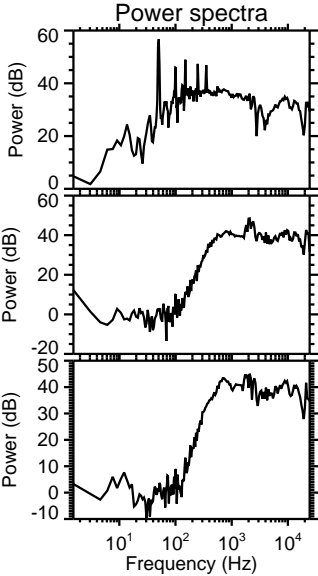
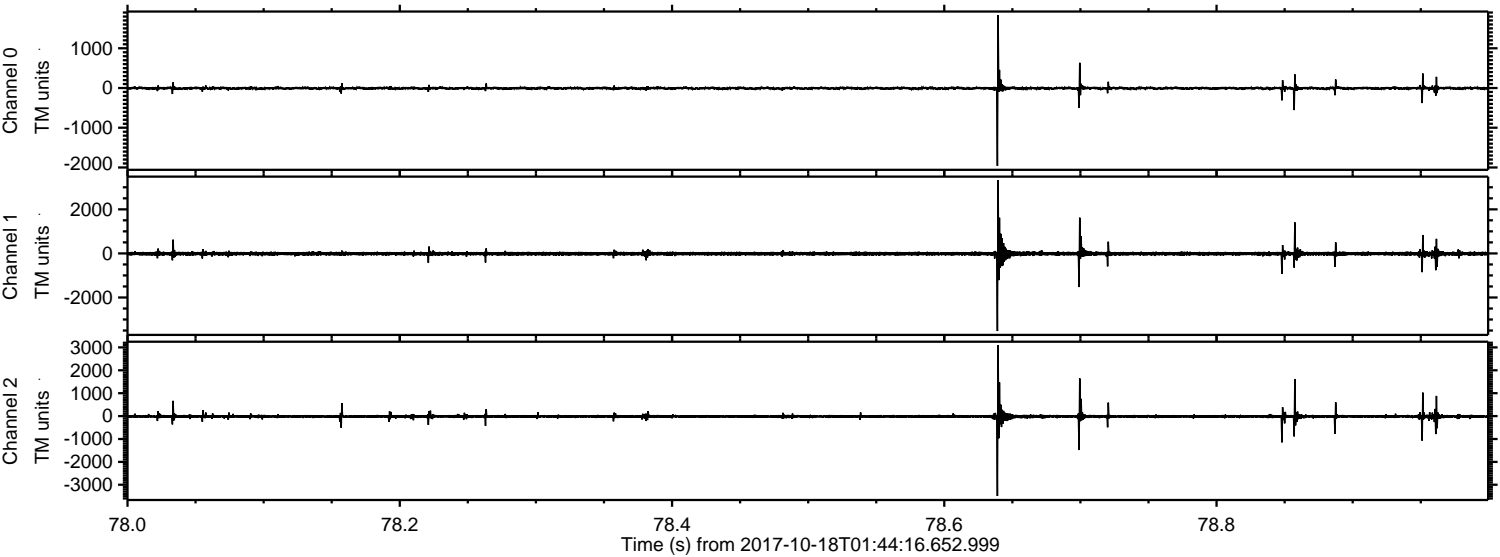

Channel 0
mn: -1961
mx: 1833
 μ : -6.6
 σ : 24.2

Channel 1
mn: -3522
mx: 3318
 μ : -13.3
 σ : 59.7

Channel 2
mn: -3491
mx: 3093
 μ : -16.8
 σ : 53.6

ELMAVAN 3D WAVEFORMS (Measured data sampled at 50 kHz) 51000 packets of 144 samples from 2017-10-18T01:44:16.652.999. Part 9/147

Processed Wed Oct 18 03:52:37 2017 by ELM ver.2012-10-06 from 001__elm20171018_014415__dat00.bin

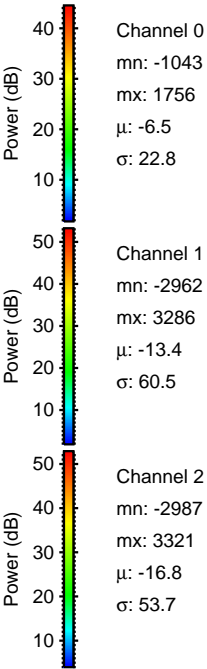
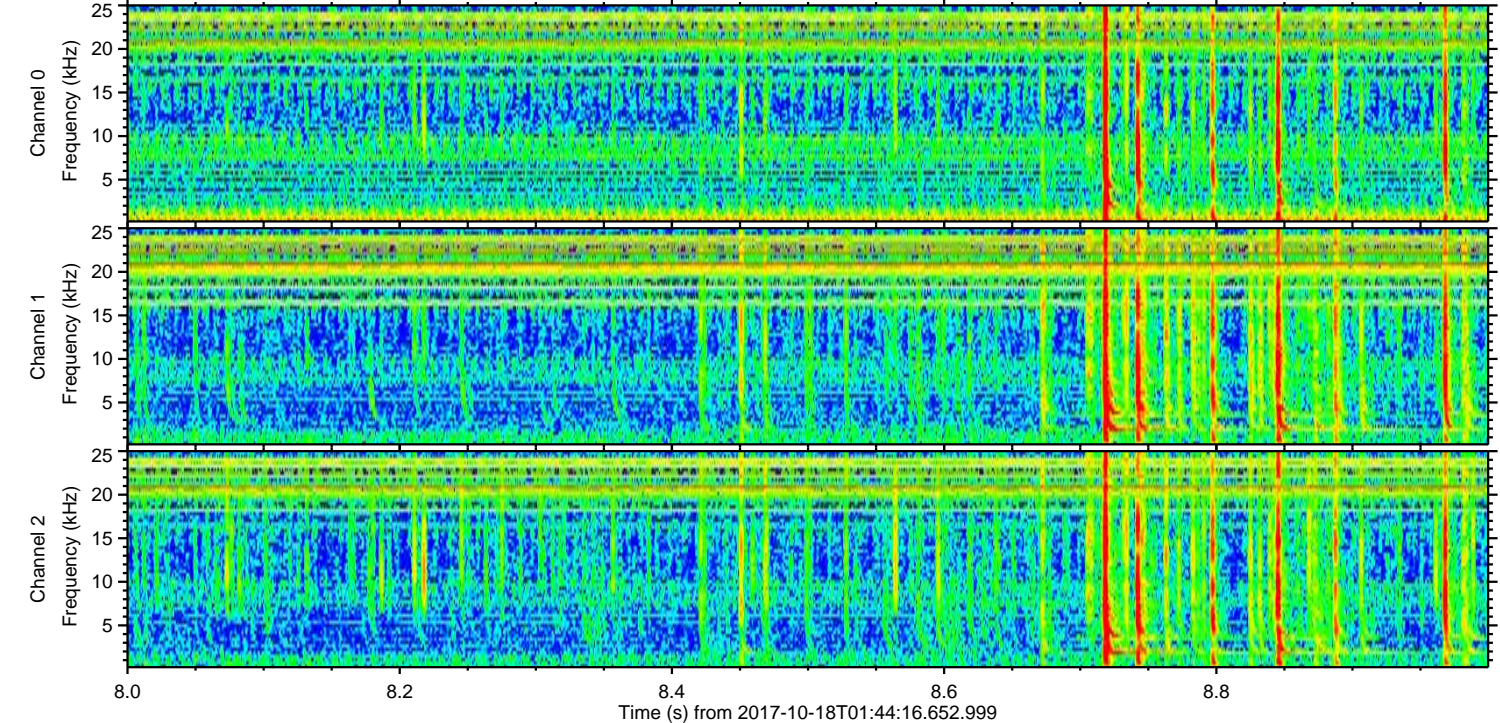
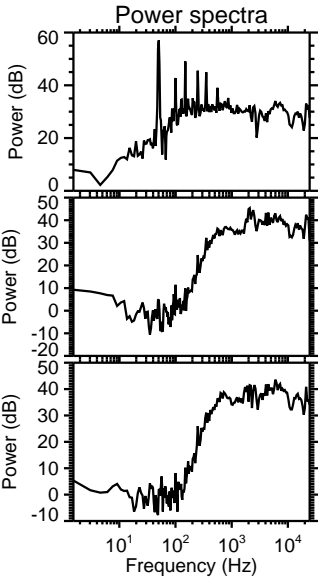
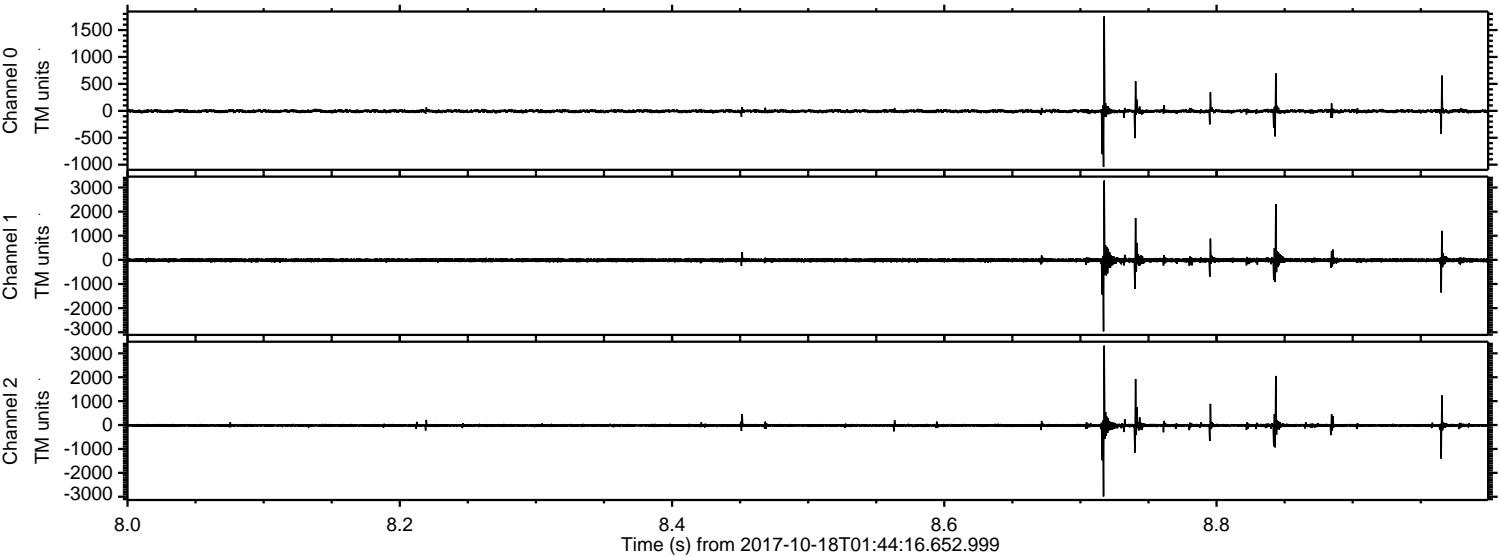

ELMAVAN 3D WAVEFORMS (Measured data sampled at 50 kHz) 51000 packets of 144 samples from 2017-10-18T01:44:16.652.999. Part 123/147

Processed Wed Oct 18 03:52:38 2017 by ELM ver.2012-10-06 from 001__elm20171018_014415__dat00.bin

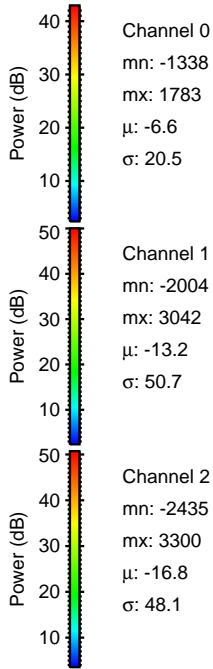
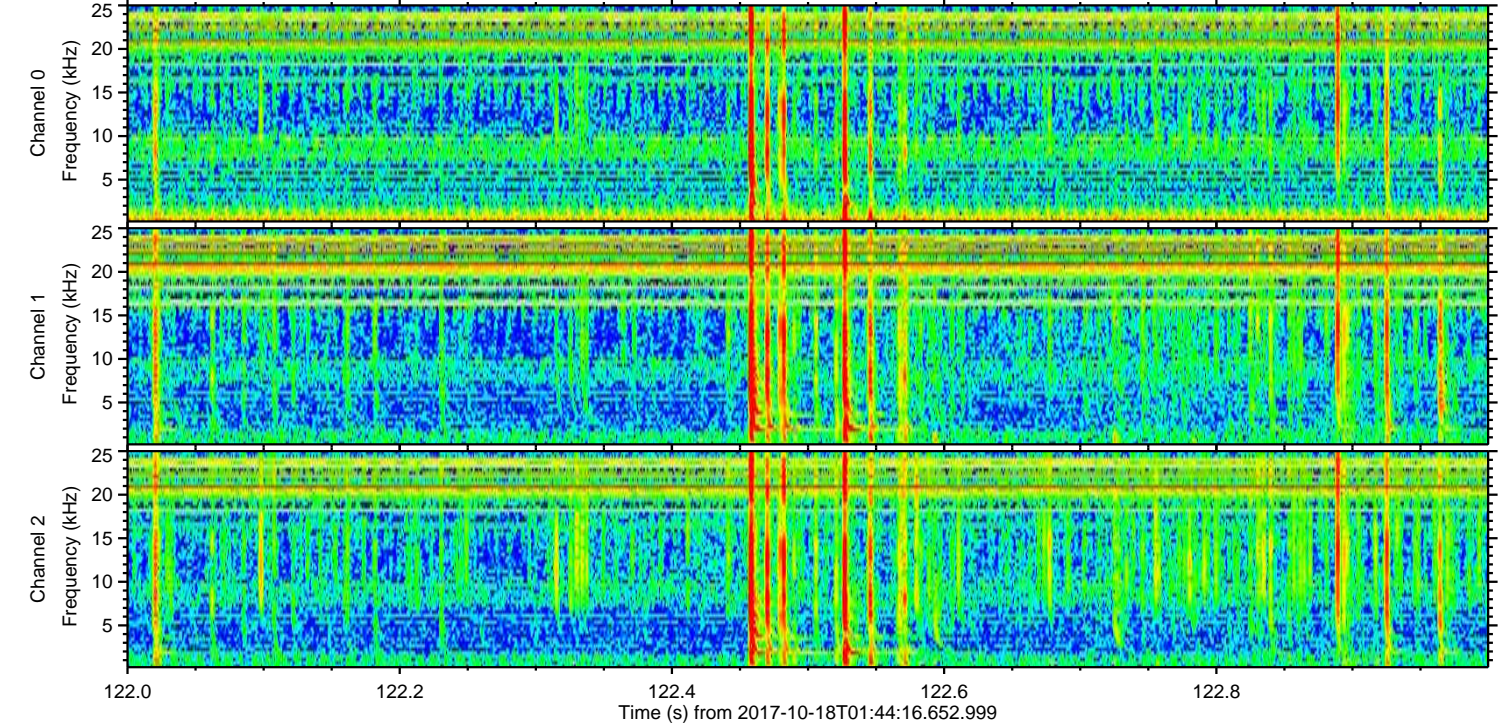
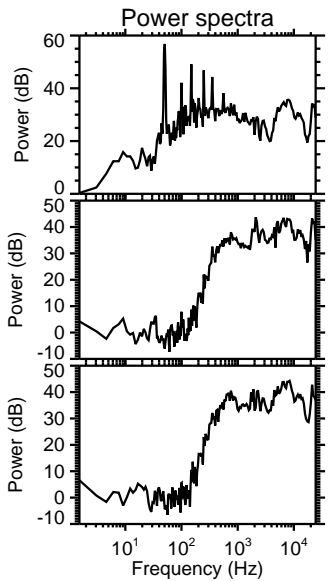
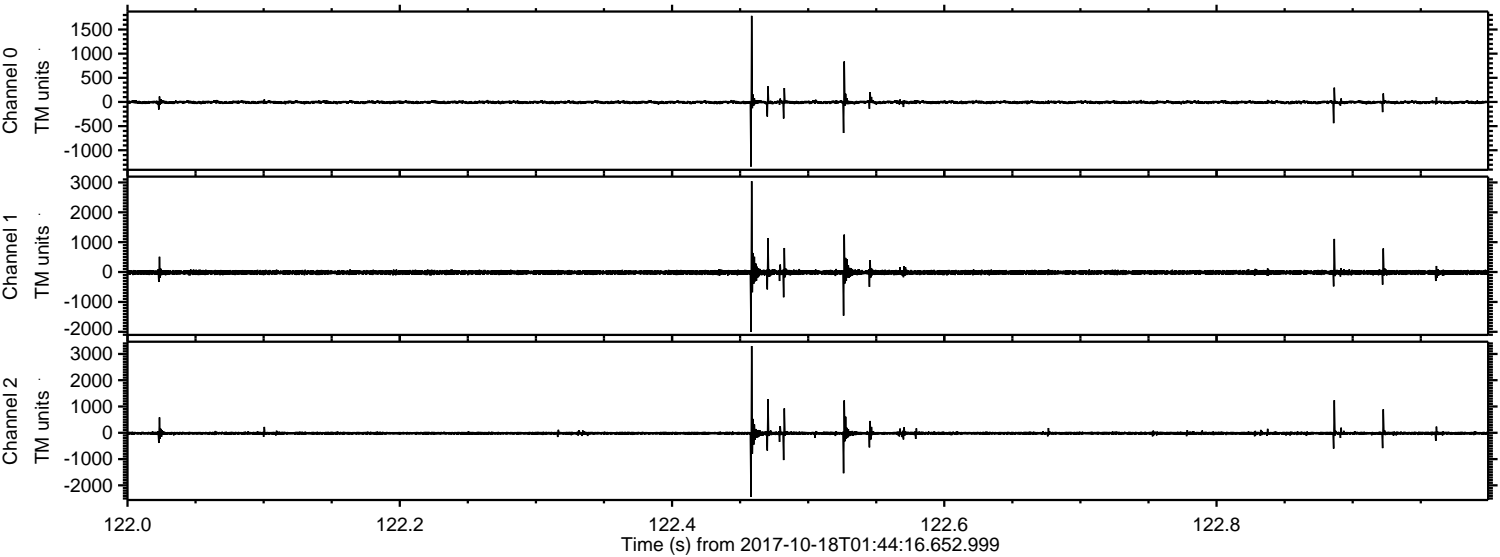

Processed Wed Oct 18 03:52:39 2017 by ELM ver.2012-10-06 from 001__elm20171018_014415__dat00.bin

