

ELMAVAN 3D WAVEFORMS (Measured data sampled at 50 kHz) 51000 packets of 144 samples from 2017-10-18T00:54:14.416.000.

Processed Wed Oct 18 03:01:57 2017 by ELM ver.2012-10-06 from 001__elm20171018_005413__dat00.bin

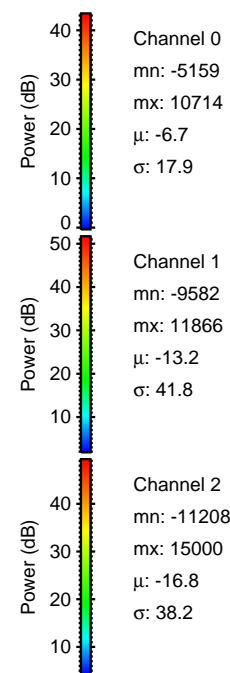
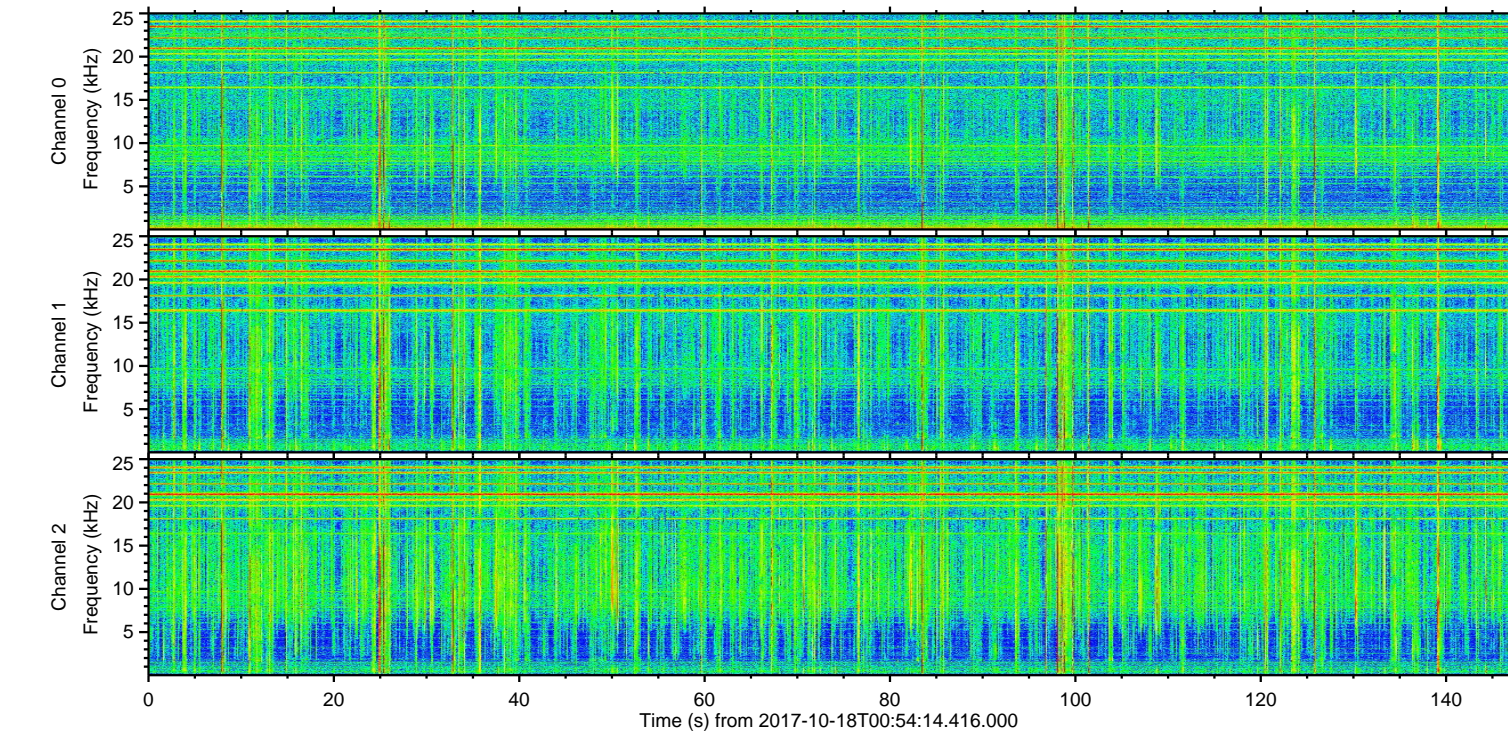
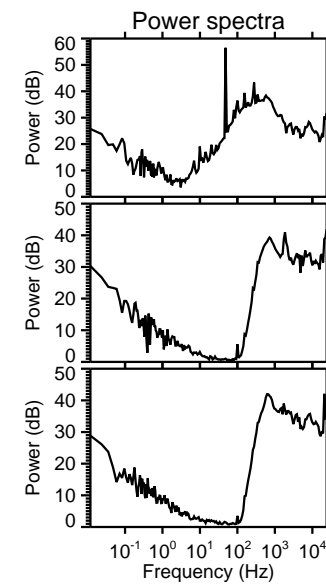
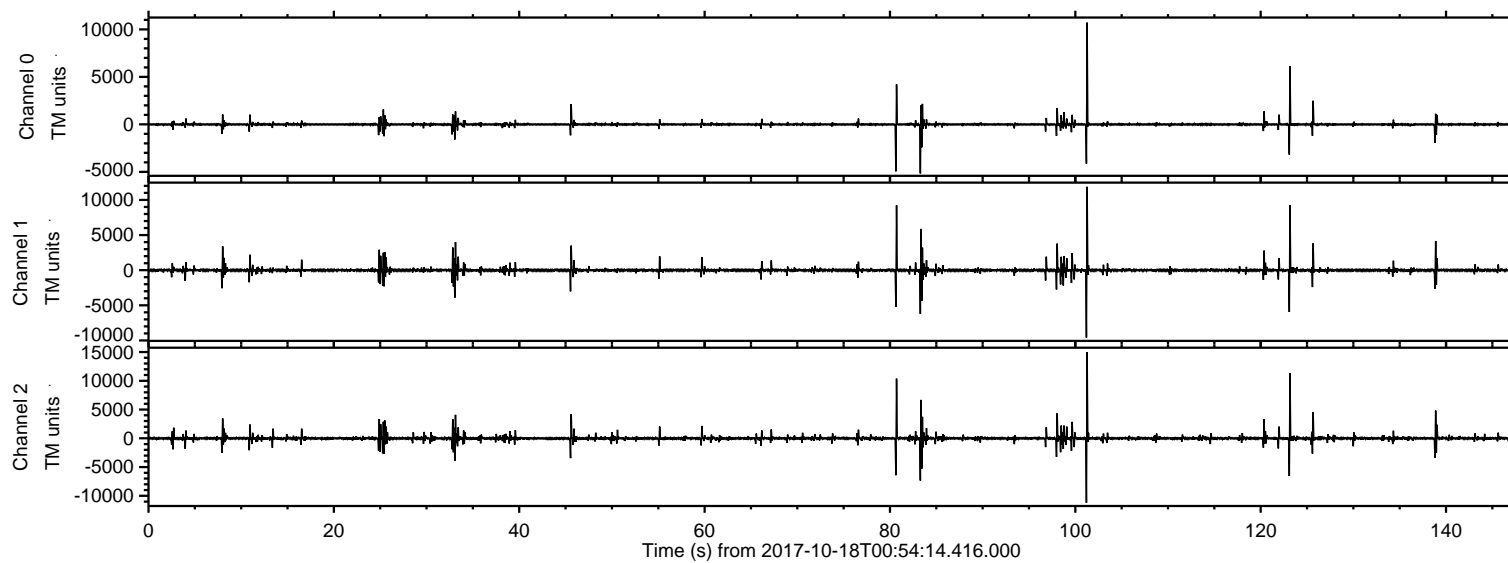

ELMAVAN 3D WAVEFORMS (Measured data sampled at 50 kHz) 51000 packets of 144 samples from 2017-10-18T00:54:14.416.000. Part 102/147

Processed Wed Oct 18 03:02:03 2017 by ELM ver.2012-10-06 from 001__elm20171018_005413__dat00.bin

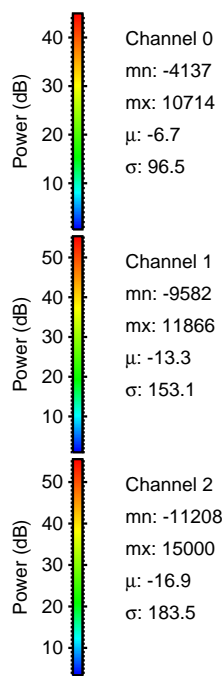
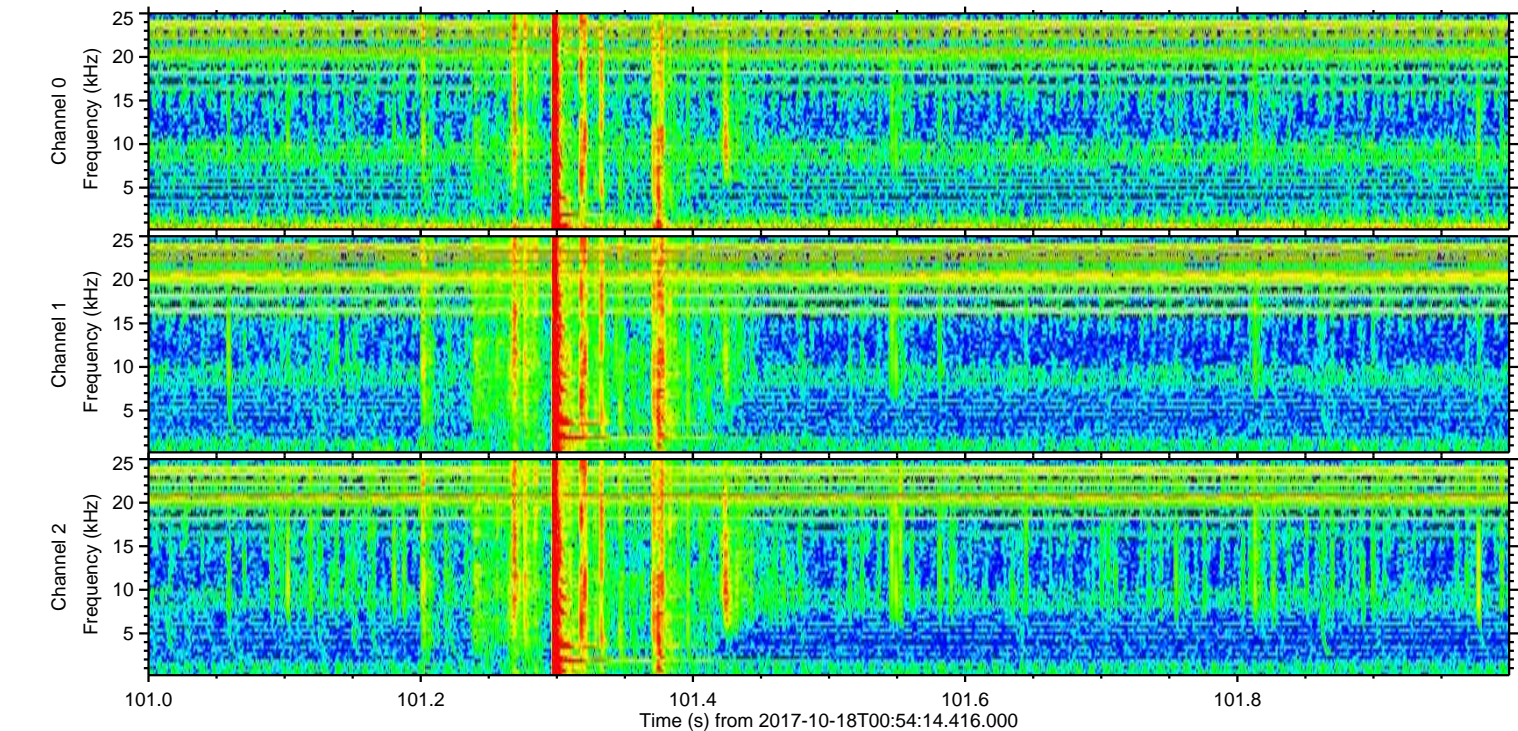
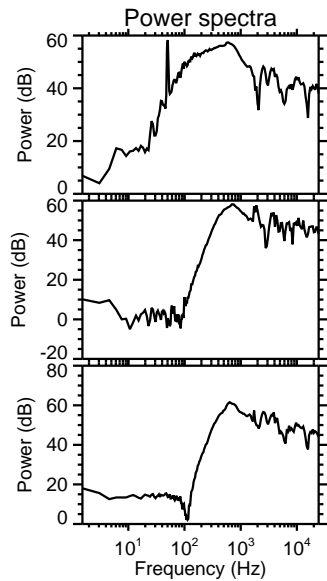
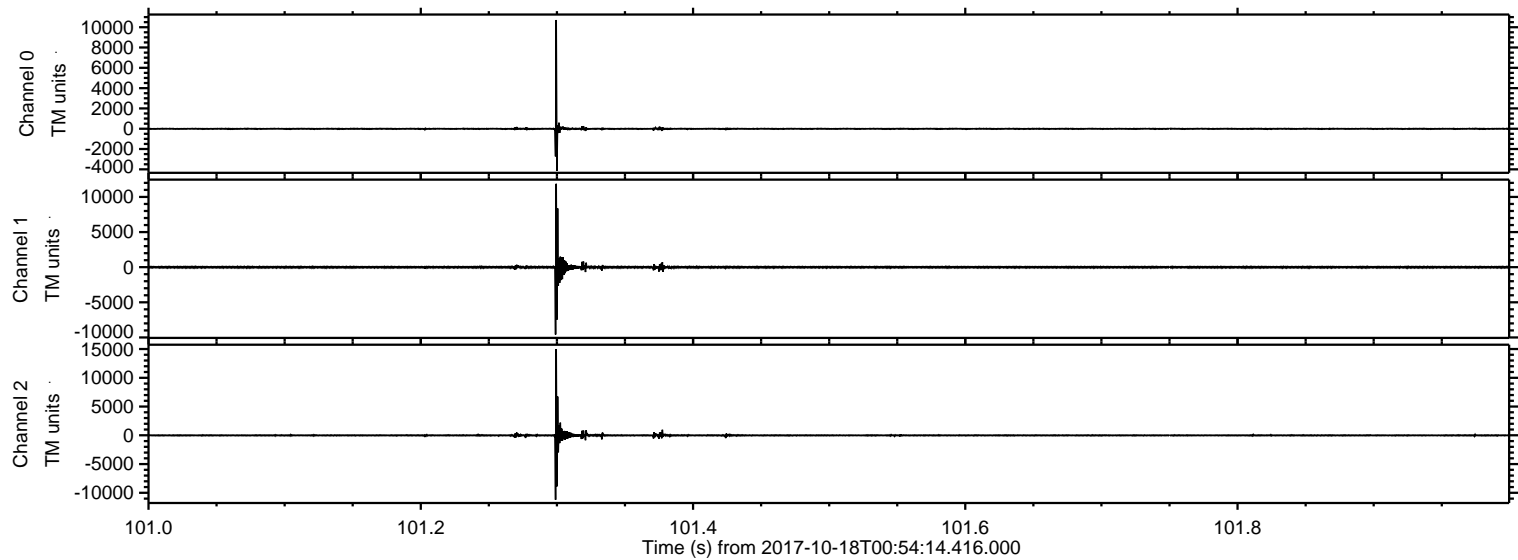

ELMAVAN 3D WAVEFORMS (Measured data sampled at 50 kHz) 51000 packets of 144 samples from 2017-10-18T00:54:14.416.000. Part 124/147

Processed Wed Oct 18 03:02:04 2017 by ELM ver.2012-10-06 from 001__elm20171018_005413__dat00.bin

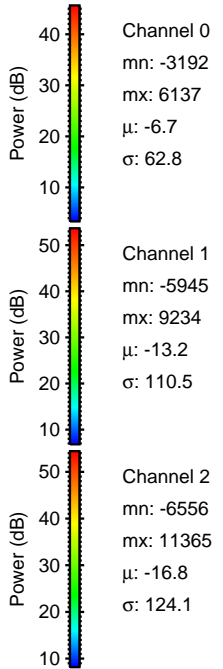
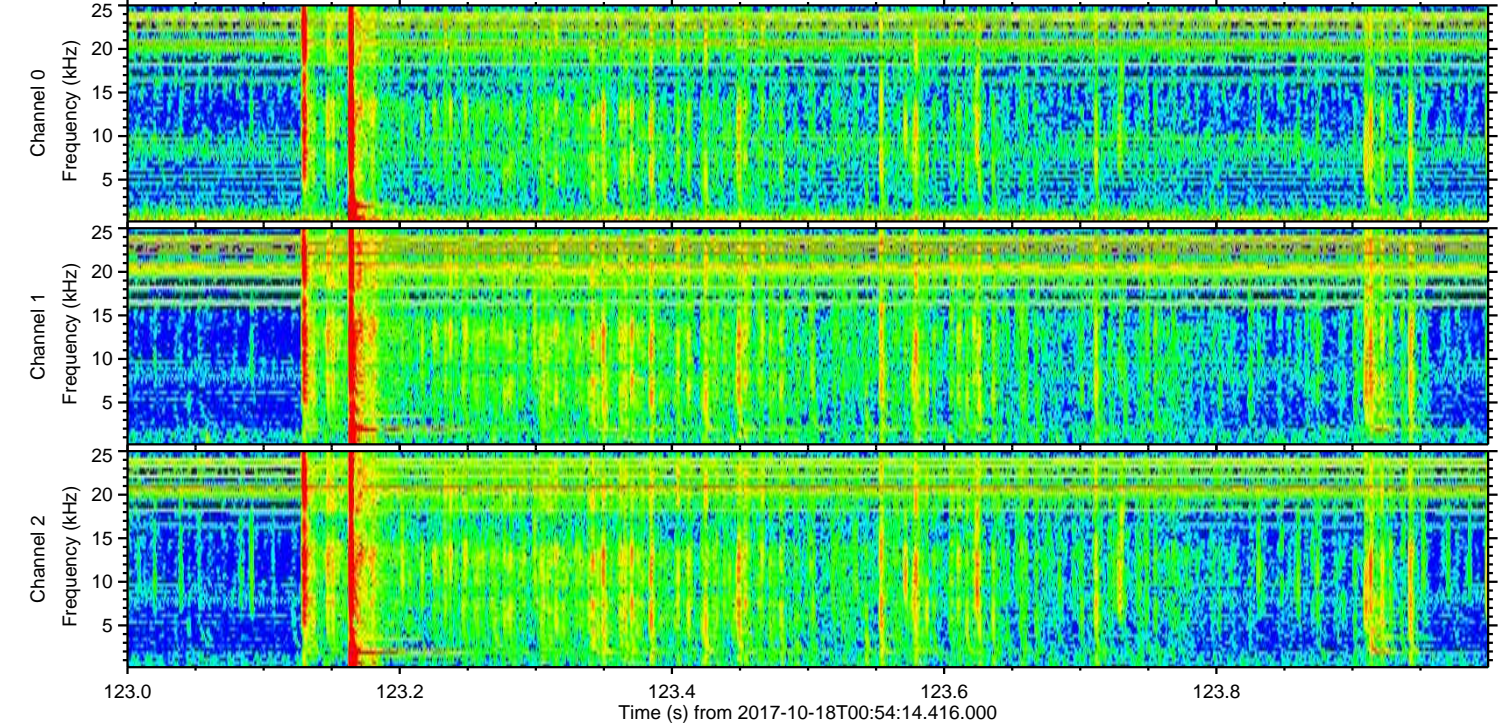
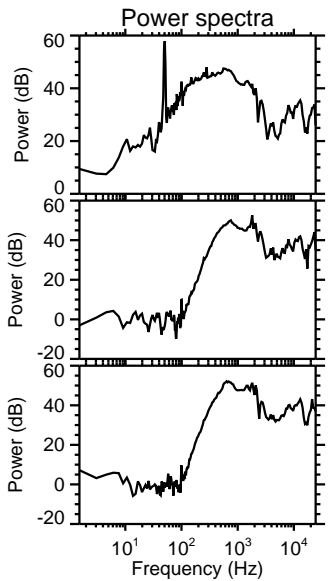
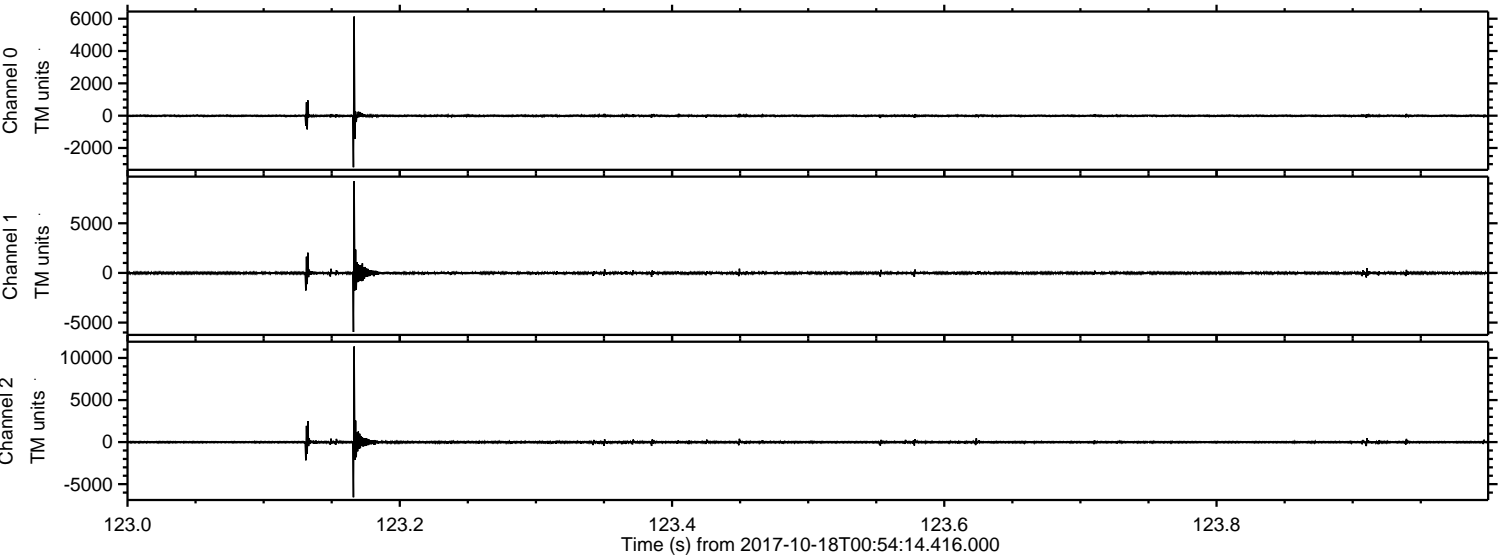

Processed Wed Oct 18 03:02:04 2017 by ELM ver.2012-10-06 from 001__elm20171018_005413__dat00.bin

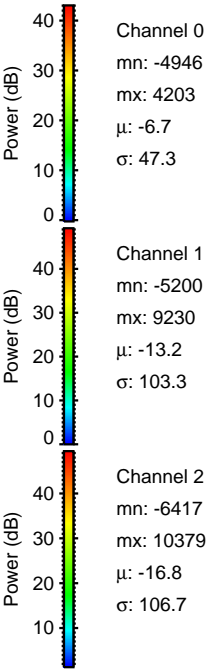
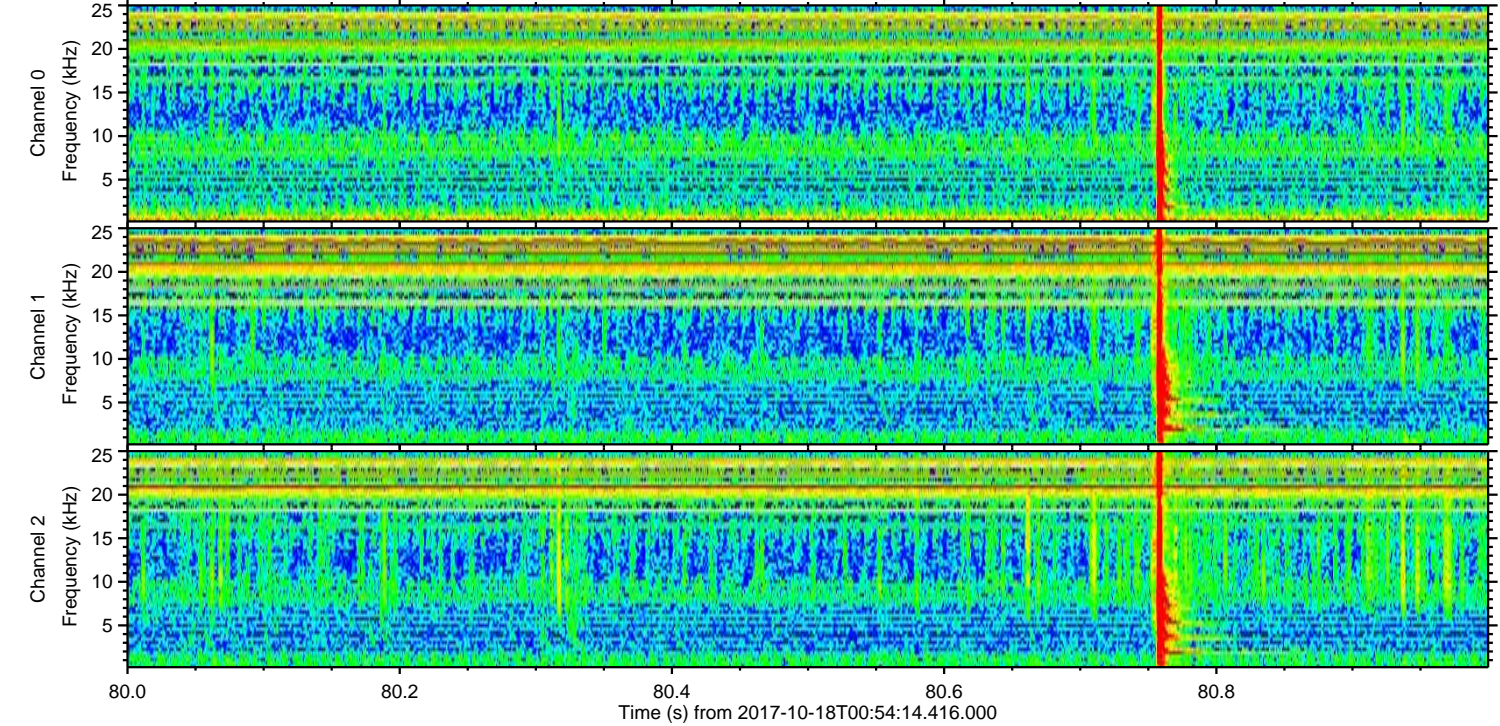
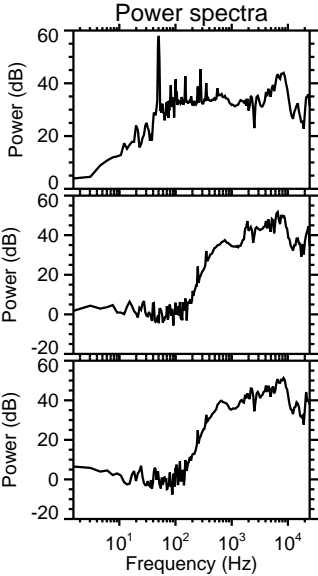
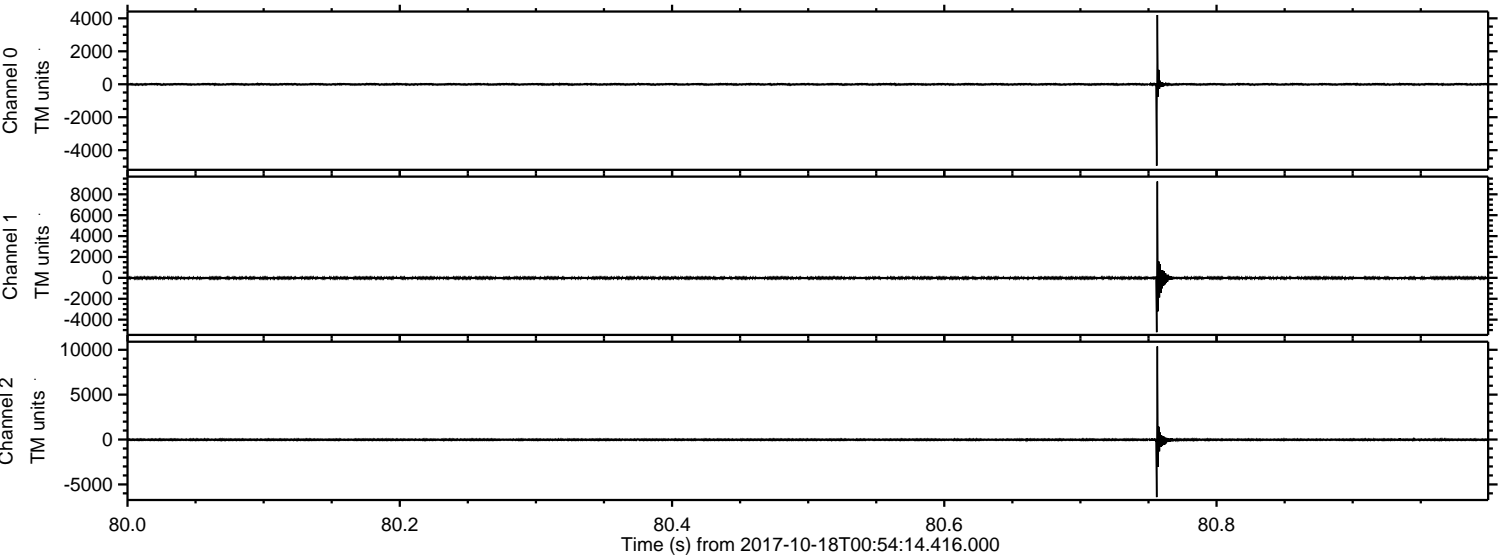

Processed Wed Oct 18 03:02:05 2017 by ELM ver.2012-10-06 from 001__elm20171018_005413__dat00.bin

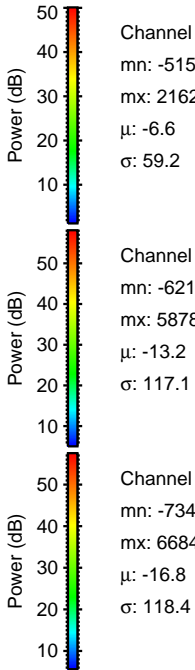
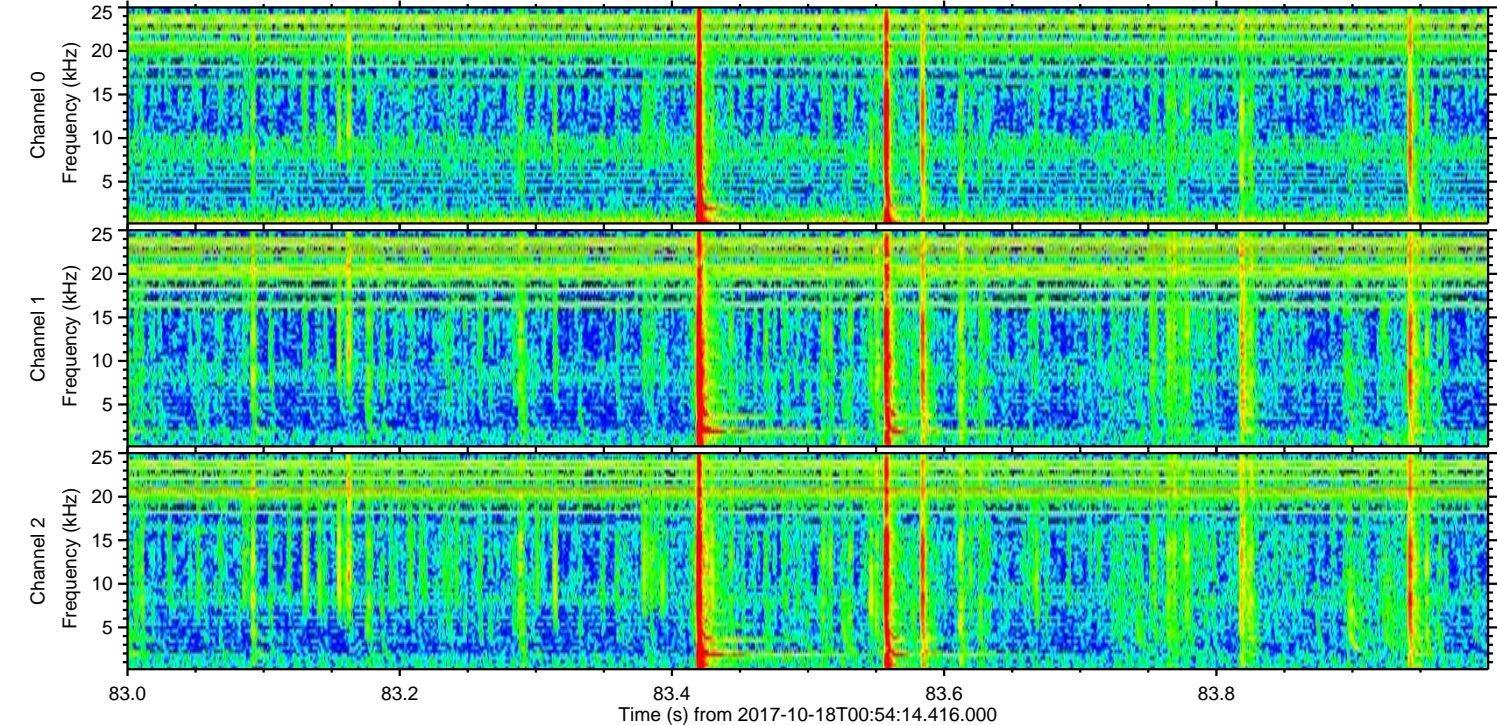
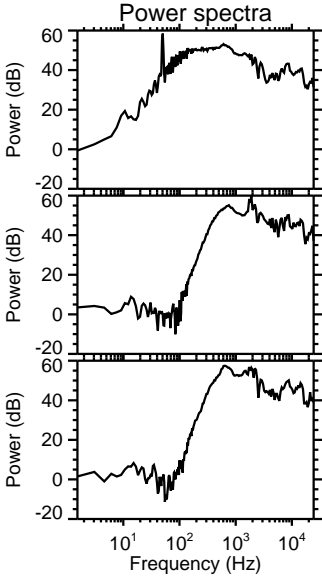
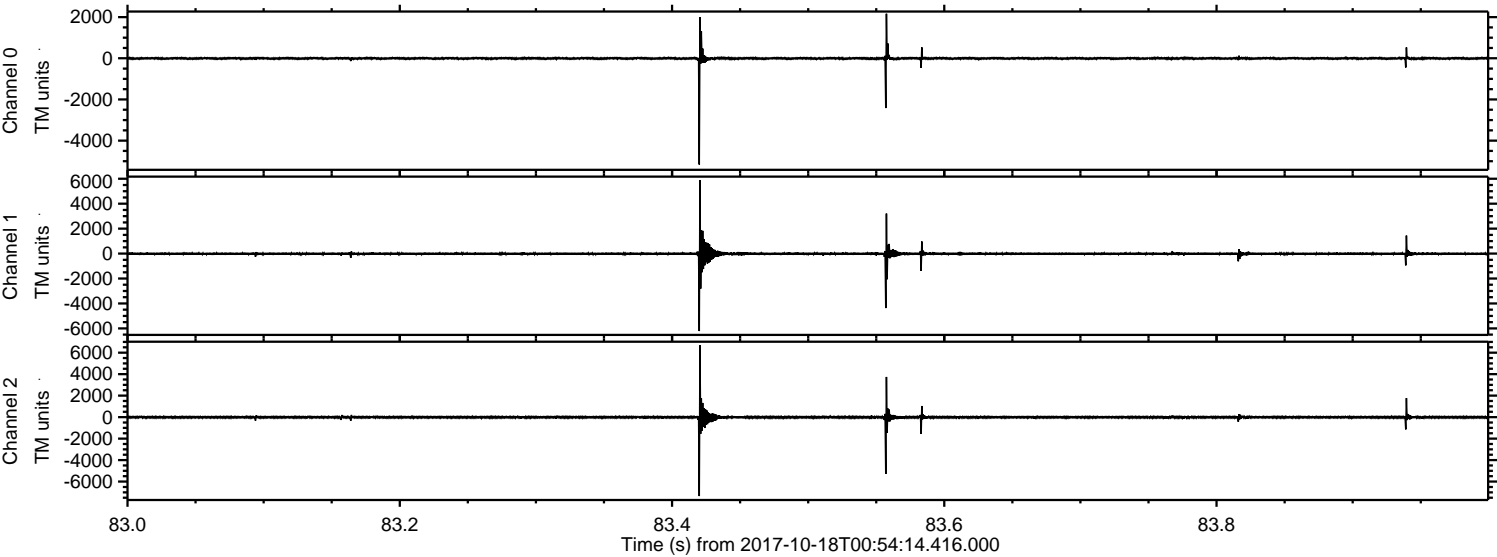

ELMAVAN 3D WAVEFORMS (Measured data sampled at 50 kHz) 51000 packets of 144 samples from 2017-10-18T00:54:14.416.000. Part 139/147

Processed Wed Oct 18 03:02:05 2017 by ELM ver.2012-10-06 from 001__elm20171018_005413__dat00.bin

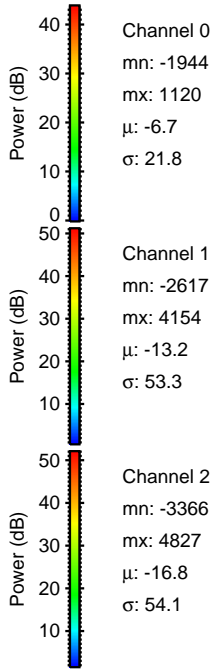
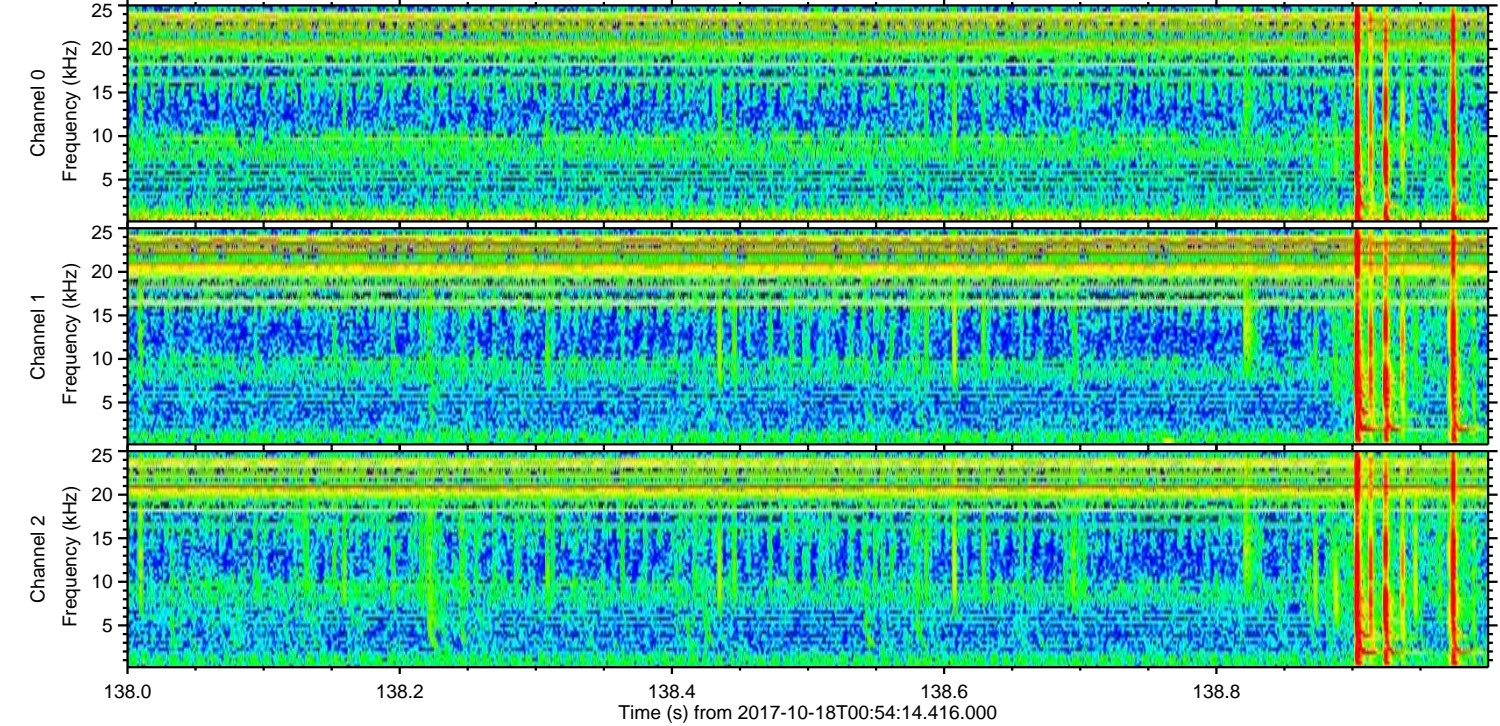
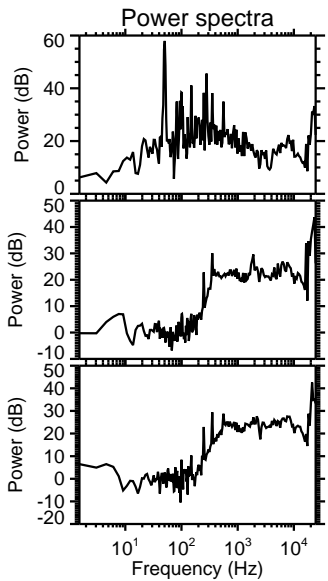
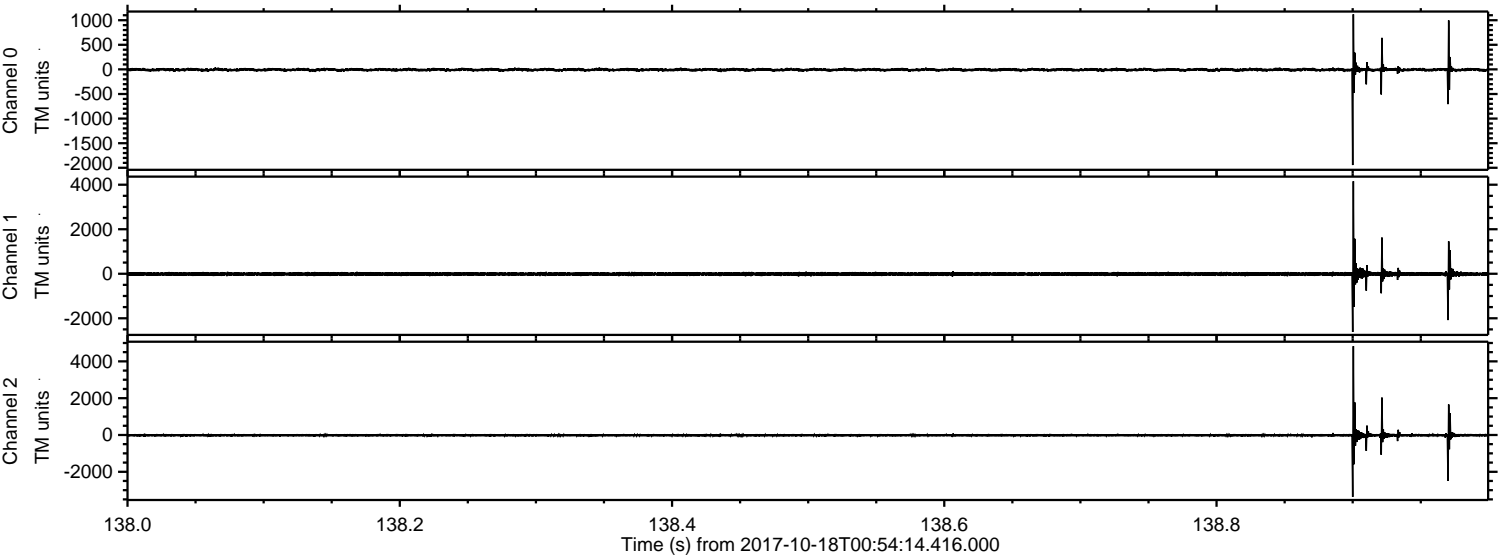

Channel 0
mn: -1944
mx: 1120
 μ : -6.7
 σ : 21.8

Channel 1
mn: -2617
mx: 4154
 μ : -13.2
 σ : 53.3

Channel 2
mn: -3366
mx: 4827
 μ : -16.8
 σ : 54.1

ELMAVAN 3D WAVEFORMS (Measured data sampled at 50 kHz) 51000 packets of 144 samples from 2017-10-18T00:54:14.416.000. Part 126/147

Processed Wed Oct 18 03:02:06 2017 by ELM ver.2012-10-06 from 001__elm20171018_005413__dat00.bin

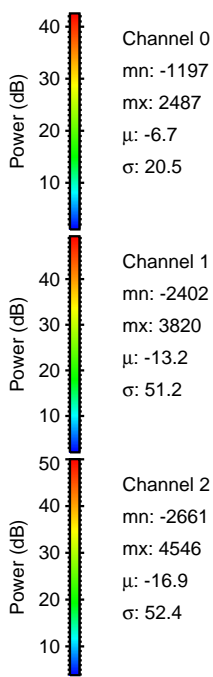
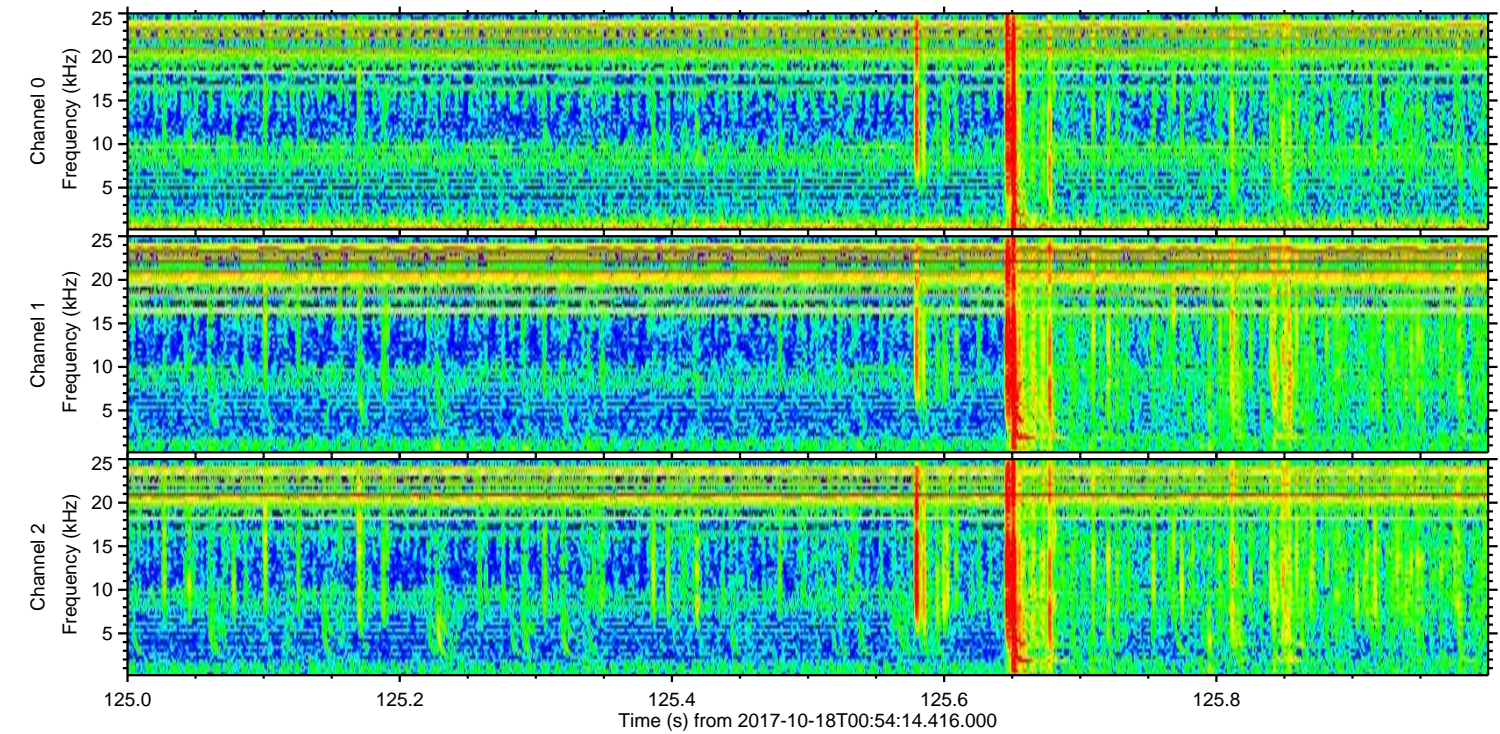
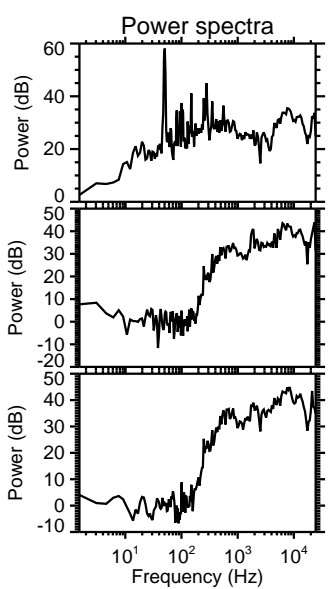
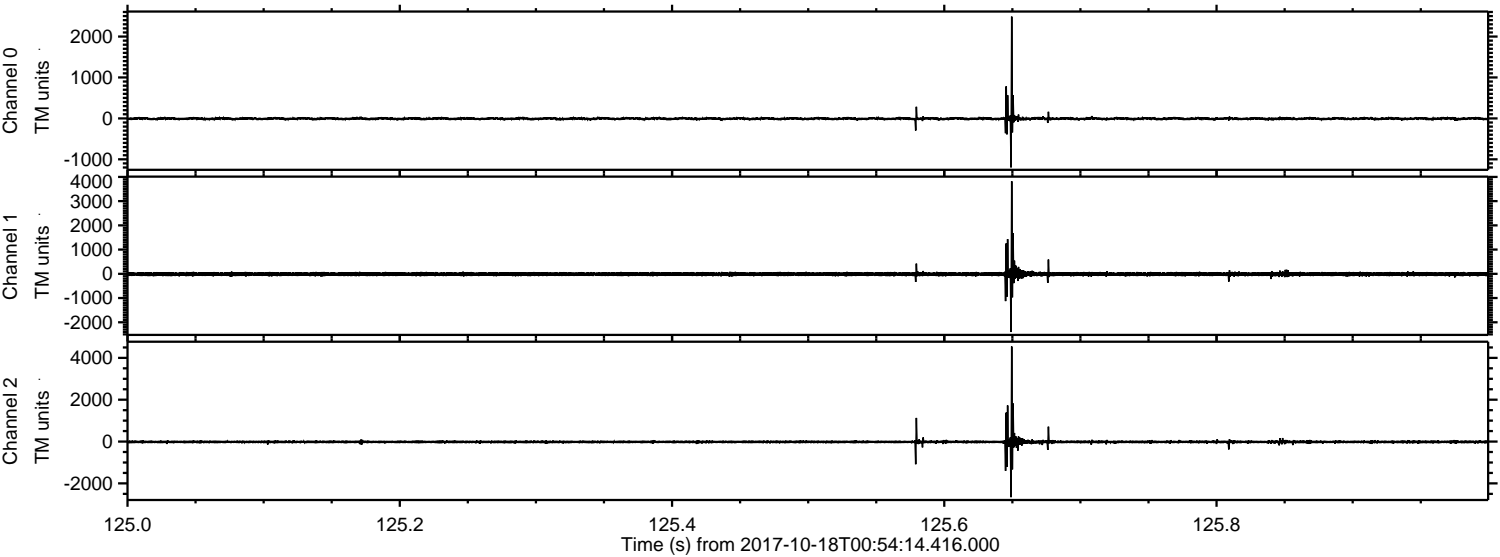

Channel 0
mn: -1197
mx: 2487
 μ : -6.7
 σ : 20.5

Channel 1
mn: -2402
mx: 3820
 μ : -13.2
 σ : 51.2

Channel 2
mn: -2661
mx: 4546
 μ : -16.9
 σ : 52.4

Processed Wed Oct 18 03:02:07 2017 by ELM ver.2012-10-06 from 001__elm20171018_005413__dat00.bin

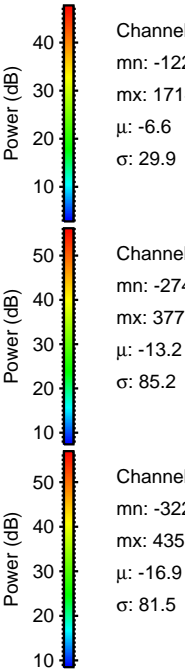
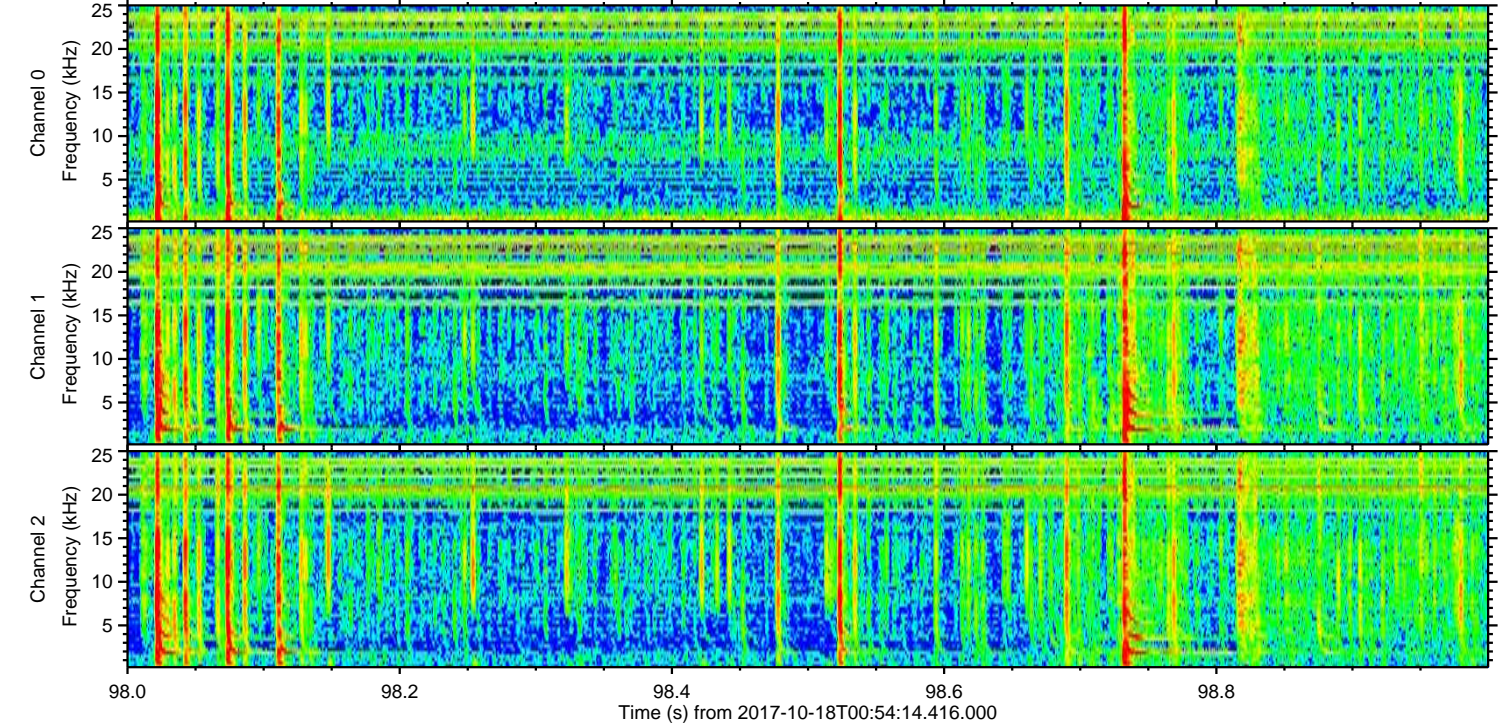
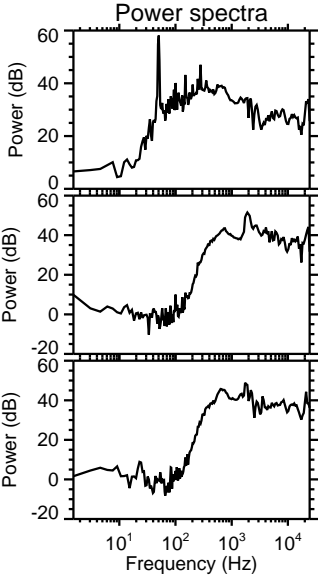
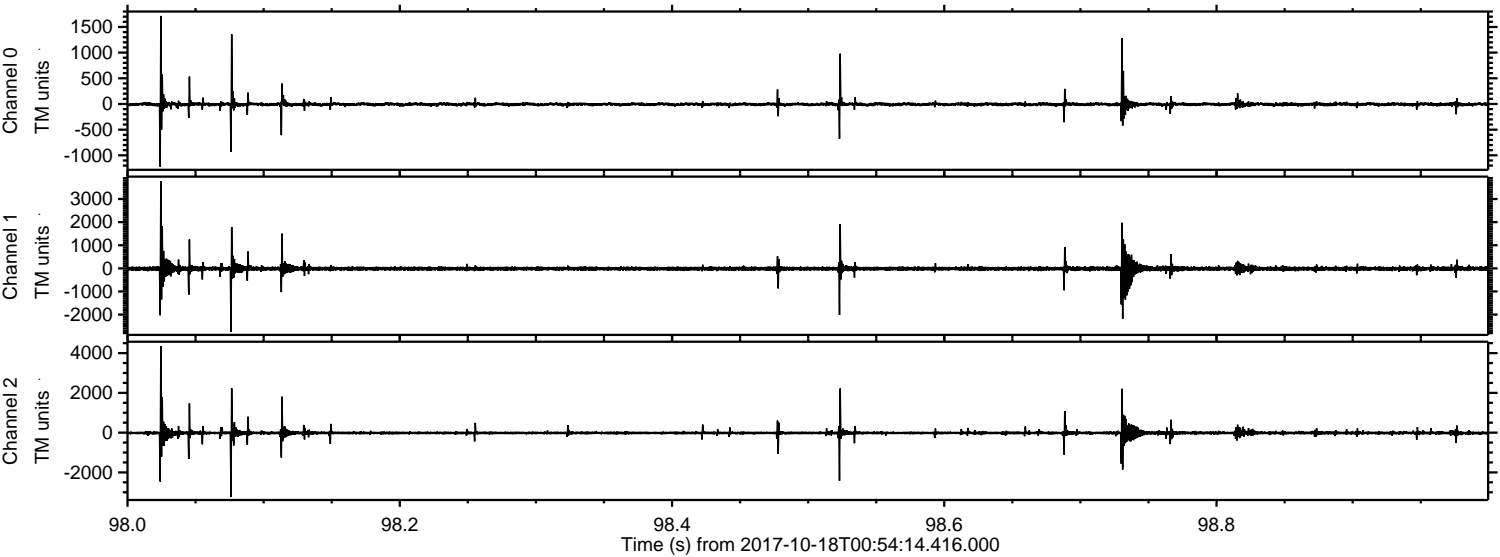

Channel 0
mn: -1221
mx: 1714
 μ : -6.6
 σ : 29.9

Channel 1
mn: -2741
mx: 3778
 μ : -13.2
 σ : 85.2

Channel 2
mn: -3228
mx: 4355
 μ : -16.9
 σ : 81.5

ELMAVAN 3D WAVEFORMS (Measured data sampled at 50 kHz) 51000 packets of 144 samples from 2017-10-18T00:54:14.416.000. Part 46/147

Processed Wed Oct 18 03:02:07 2017 by ELM ver.2012-10-06 from 001__elm20171018_005413__dat00.bin

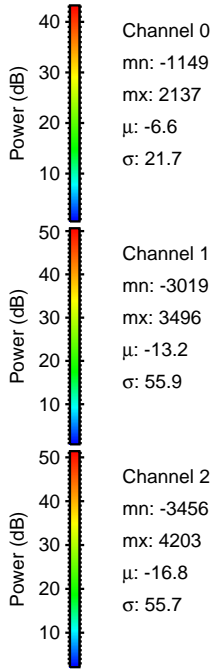
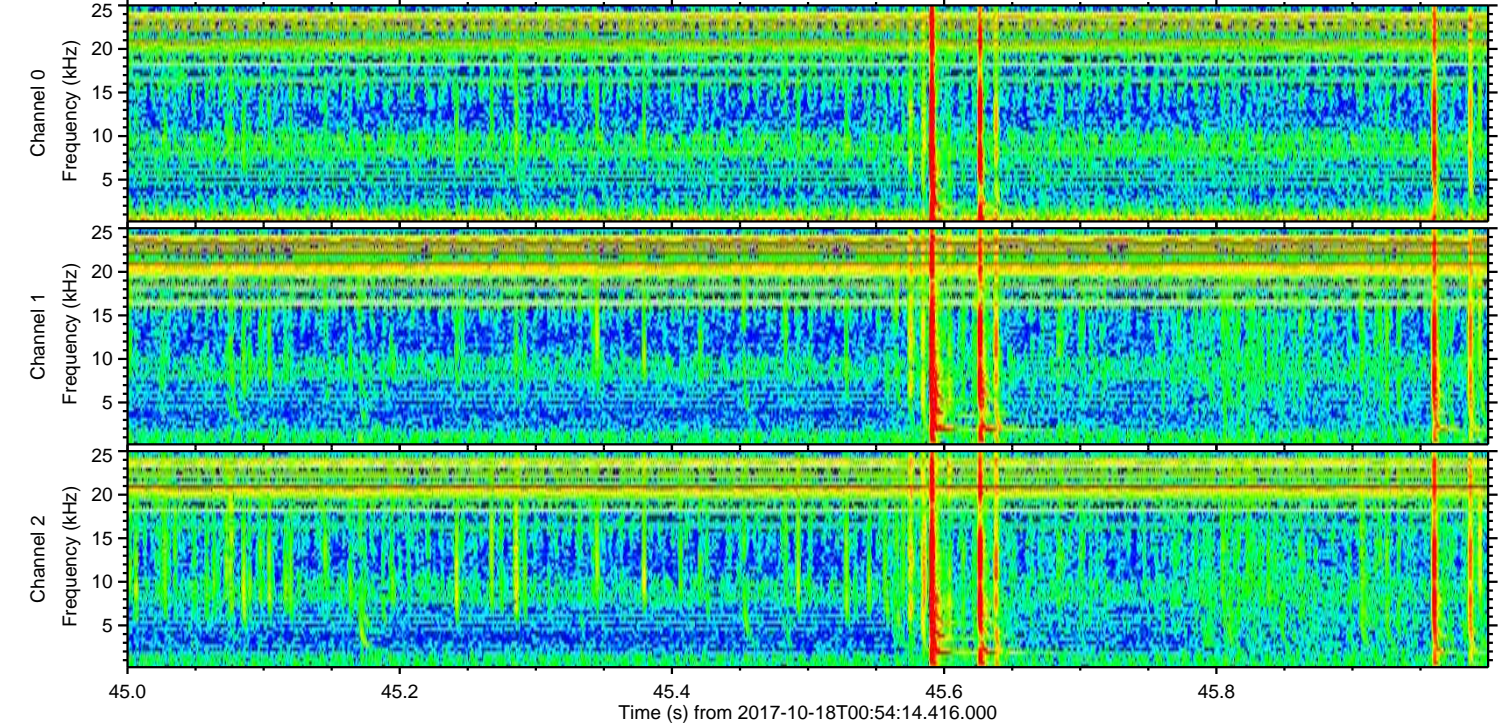
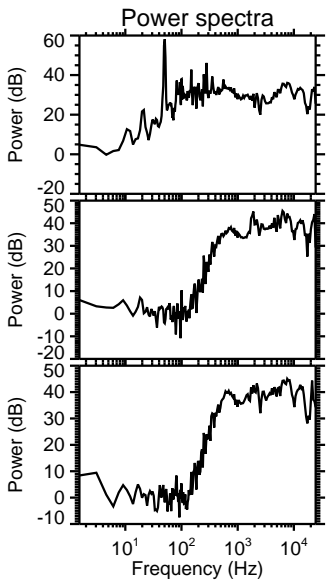
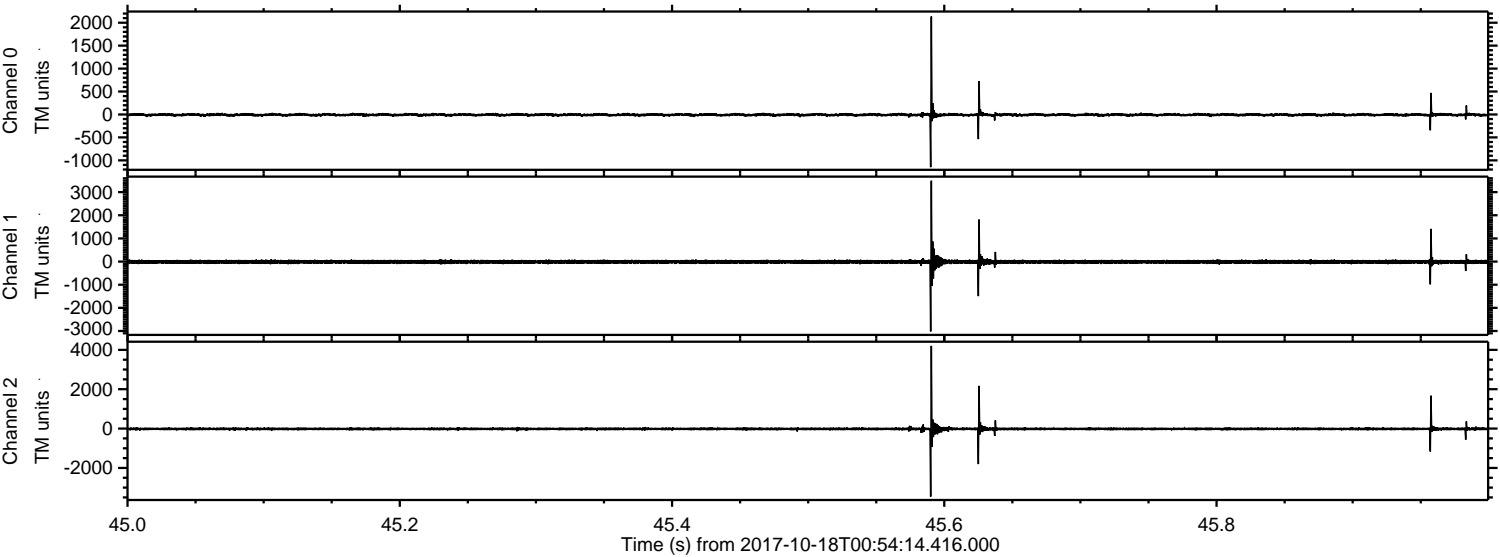

Processed Wed Oct 18 03:02:08 2017 by ELM ver.2012-10-06 from 001__elm20171018_005413__dat00.bin

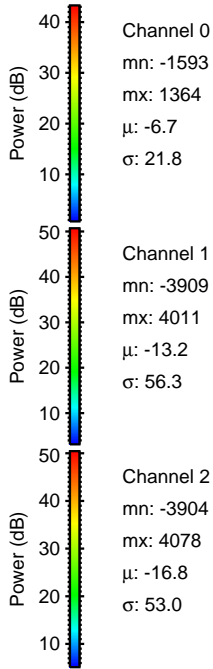
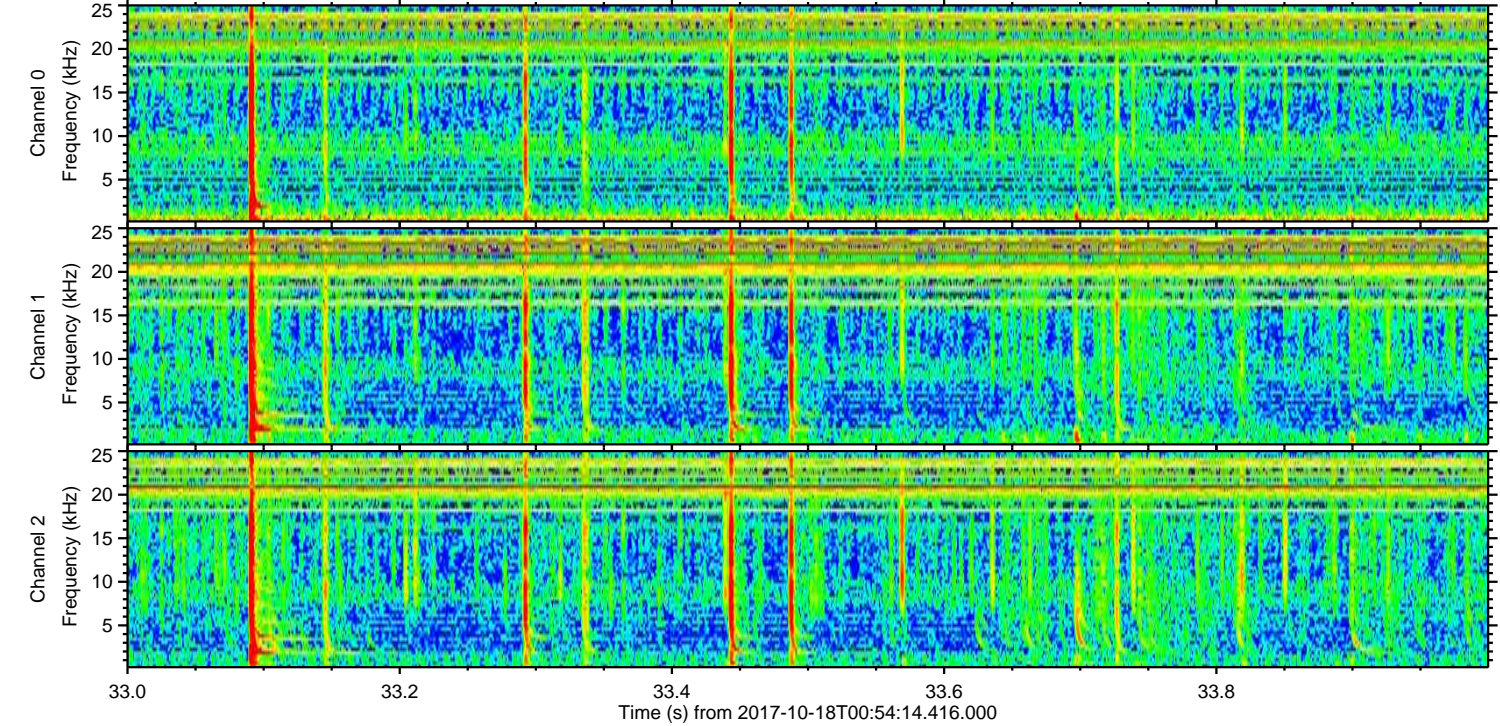
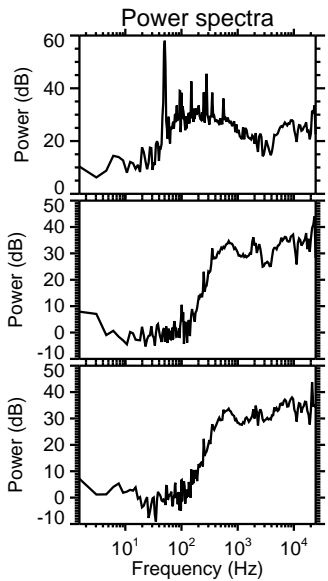
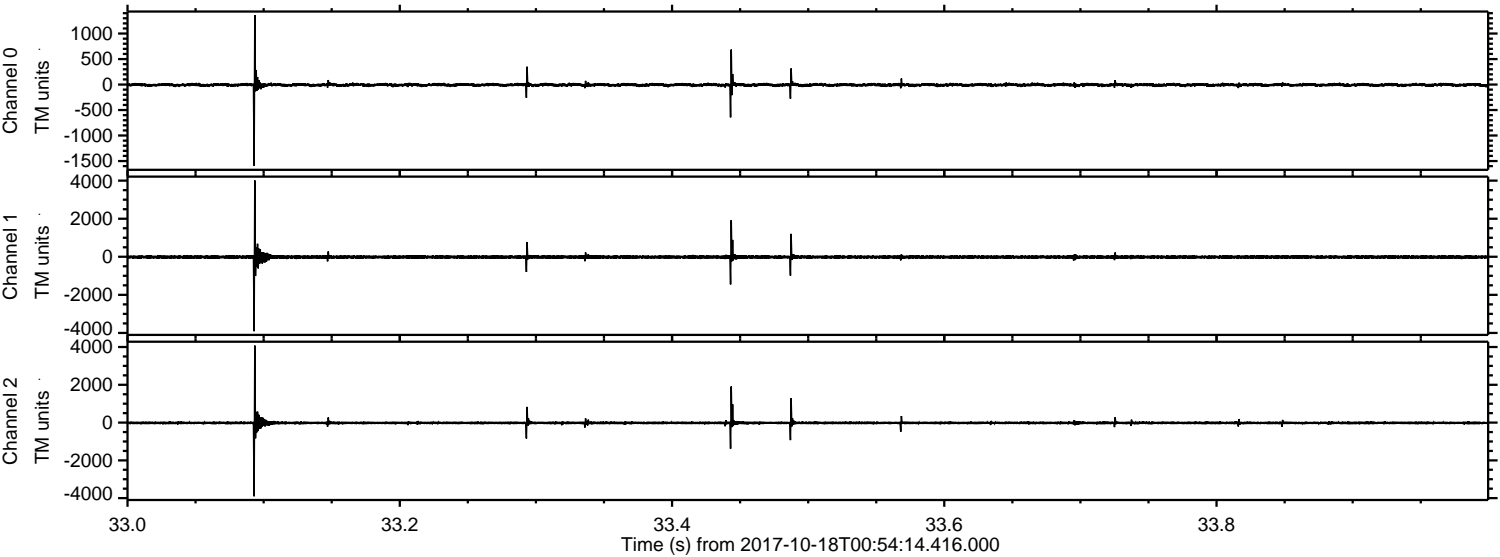

Channel 0

mn: -1593

mx: 1364

μ : -6.7

σ : 21.8

Channel 1

mn: -3909

mx: 4011

μ : -13.2

σ : 56.3

Channel 2

mn: -3904

mx: 4078

μ : -16.8

σ : 53.0

Processed Wed Oct 18 03:02:09 2017 by ELM ver.2012-10-06 from 001__elm20171018_005413__dat00.bin

