

ELMAVAN 3D WAVEFORMS (Measured data sampled at 50 kHz) 51000 packets of 144 samples from 2017-10-14T08:40:21.916.999.

Processed Sat Oct 14 10:48:18 2017 by ELM ver.2012-10-06 from 001__elm20171014_084020__dat00.bin

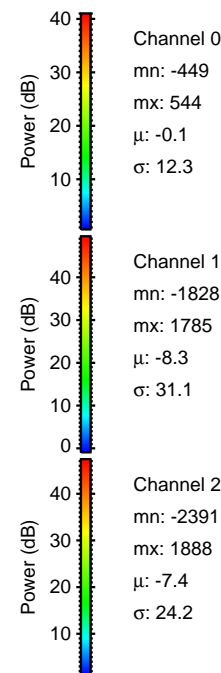
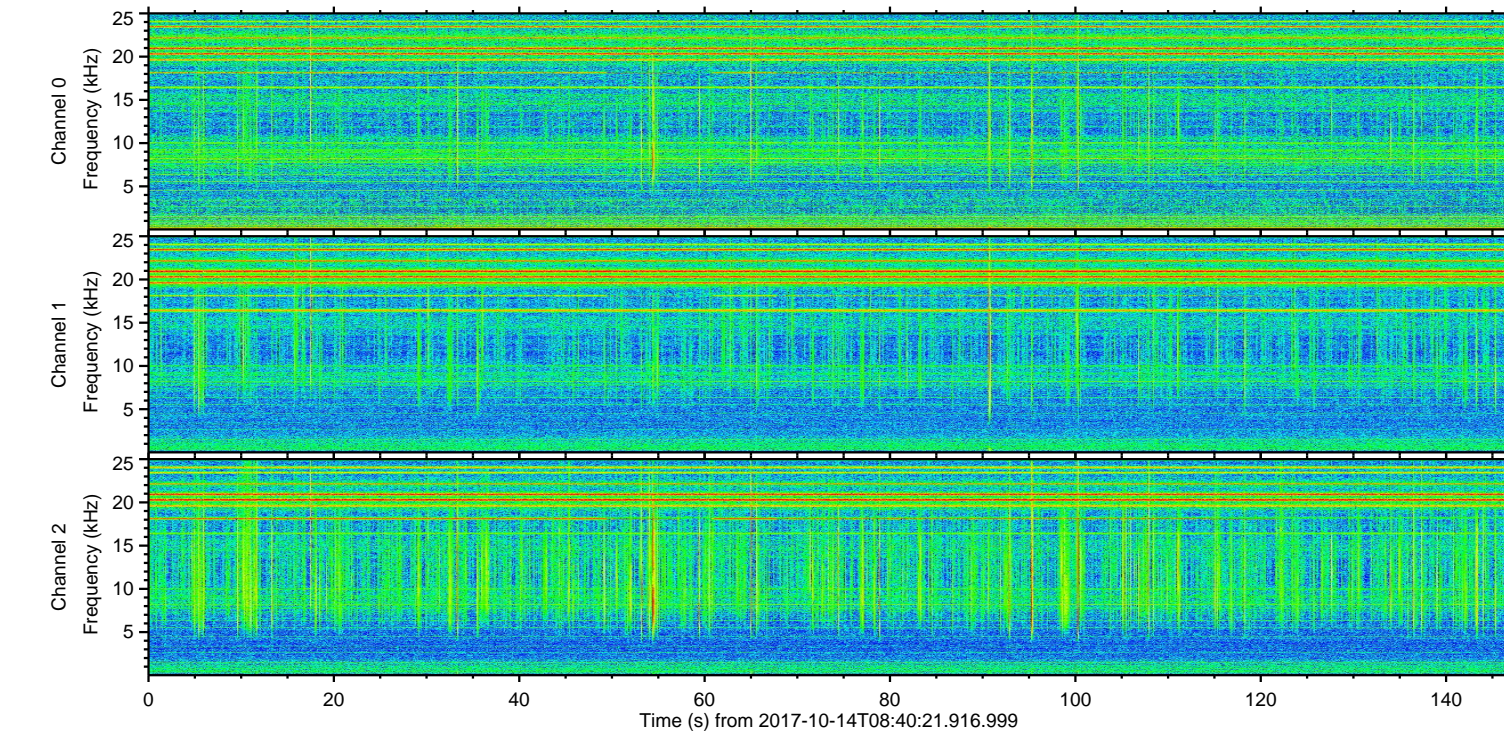
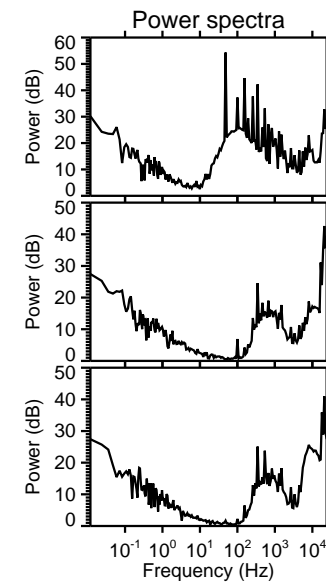
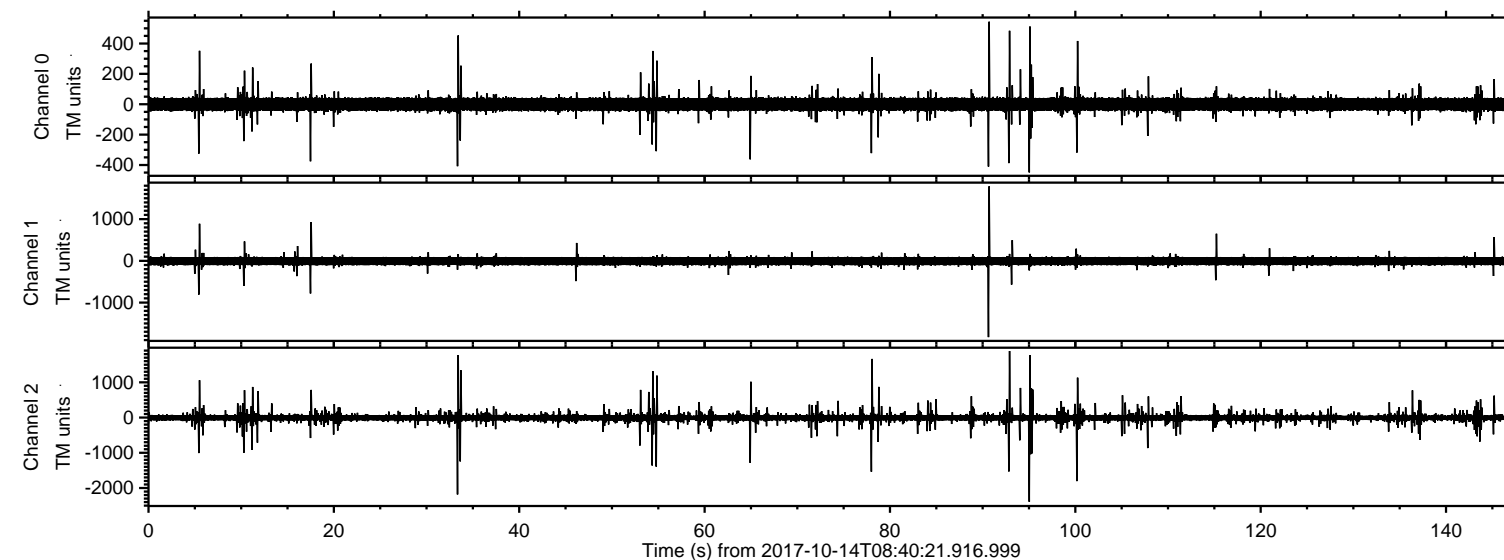

ELMAVAN 3D WAVEFORMS (Measured data sampled at 50 kHz) 51000 packets of 144 samples from 2017-10-14T08:40:21.916.999. Part 96/147

Processed Sat Oct 14 10:48:24 2017 by ELM ver.2012-10-06 from 001__elm20171014_084020__dat00.bin

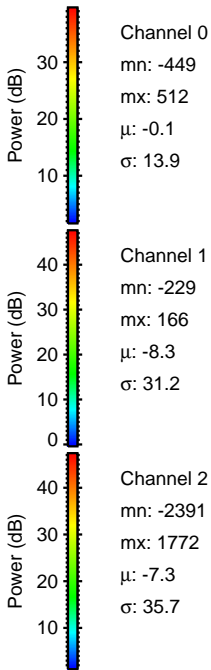
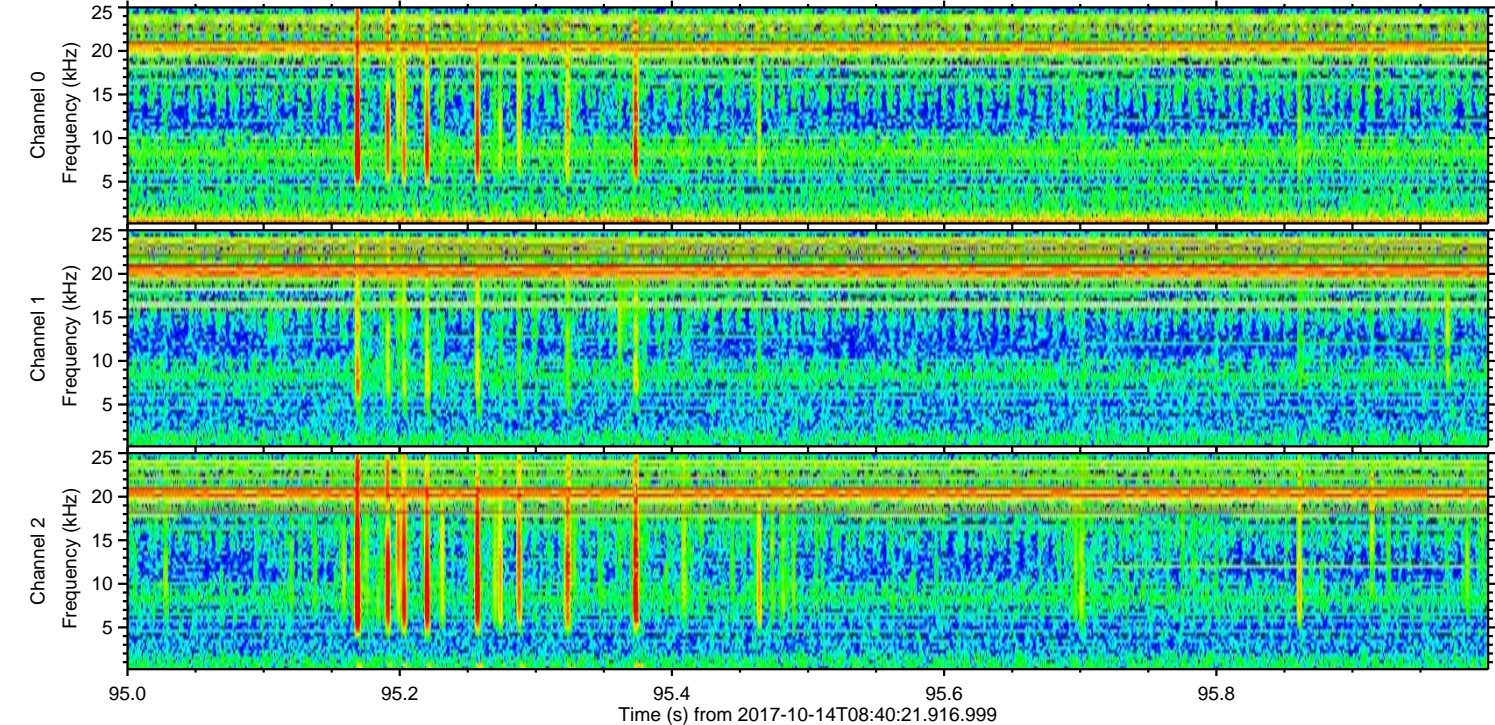
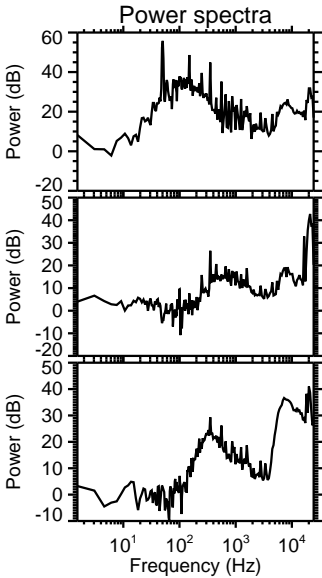
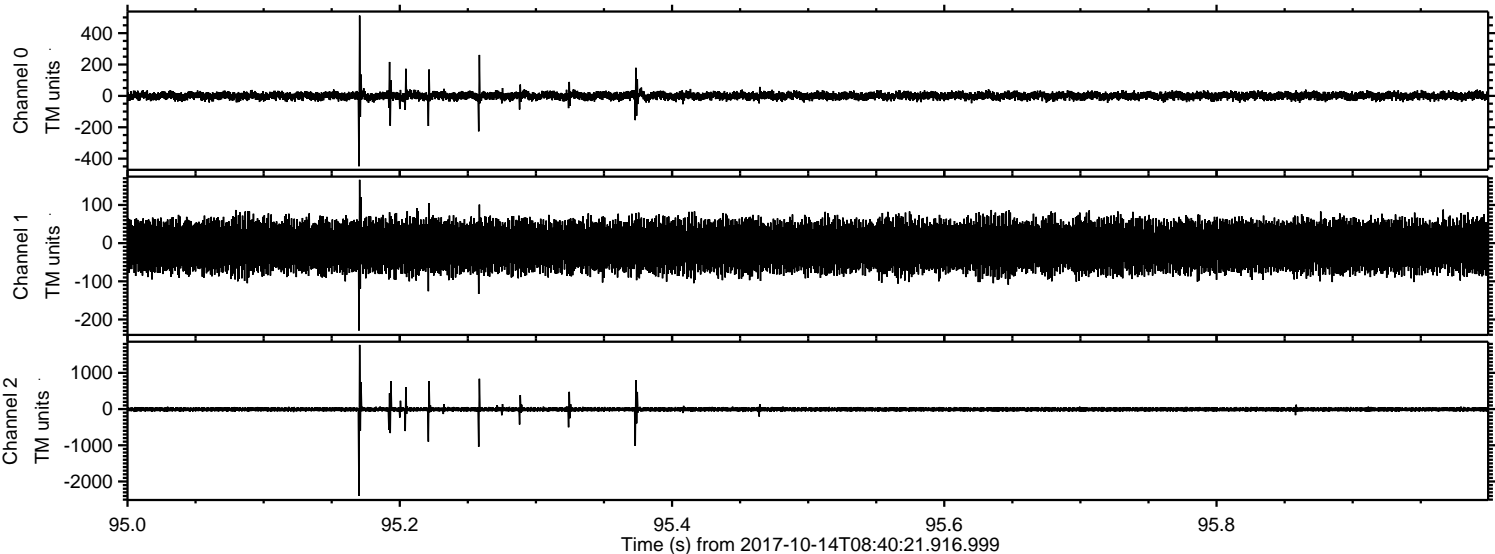

Processed Sat Oct 14 10:48:25 2017 by ELM ver.2012-10-06 from 001__elm20171014_084020__dat00.bin

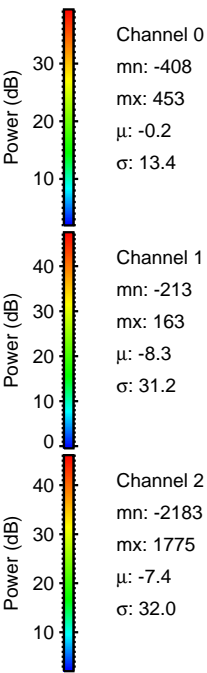
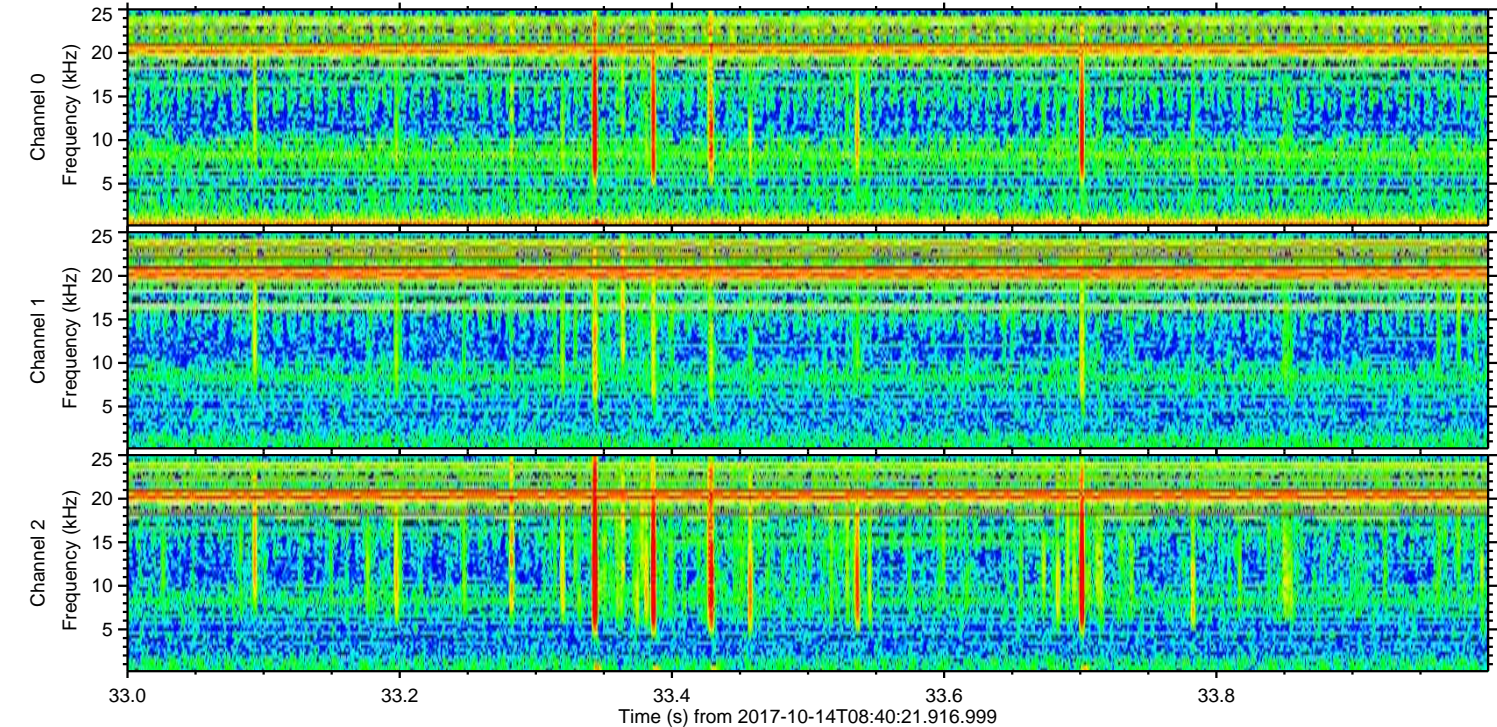
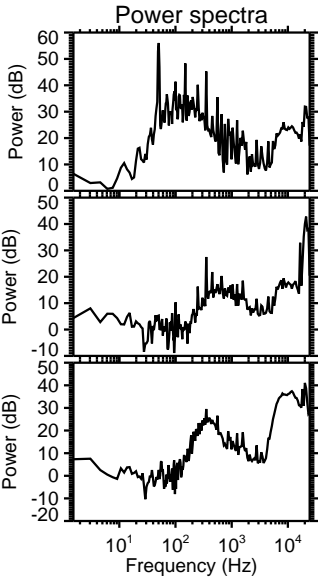
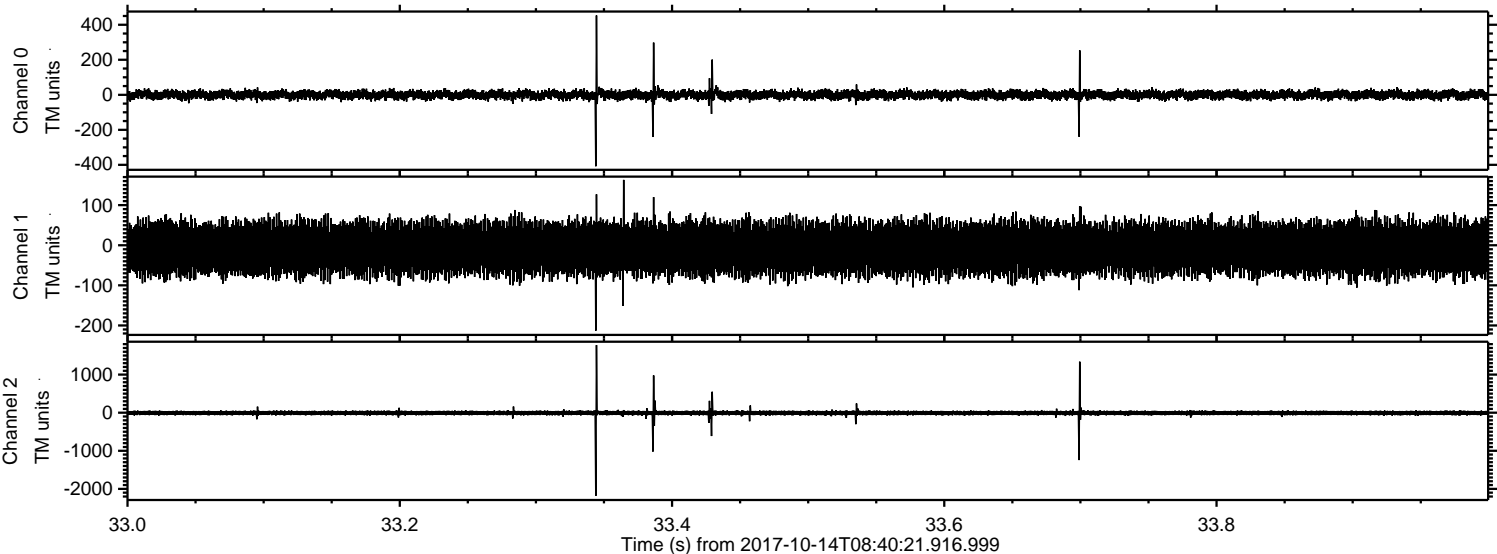

ELMAVAN 3D WAVEFORMS (Measured data sampled at 50 kHz) 51000 packets of 144 samples from 2017-10-14T08:40:21.916.999. Part 93/147

Processed Sat Oct 14 10:48:25 2017 by ELM ver.2012-10-06 from 001__elm20171014_084020__dat00.bin

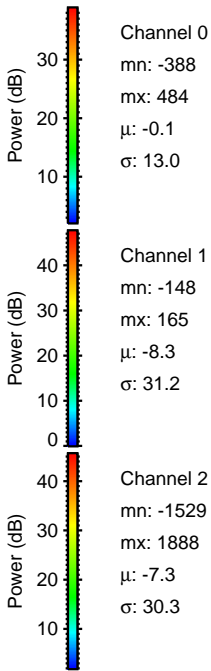
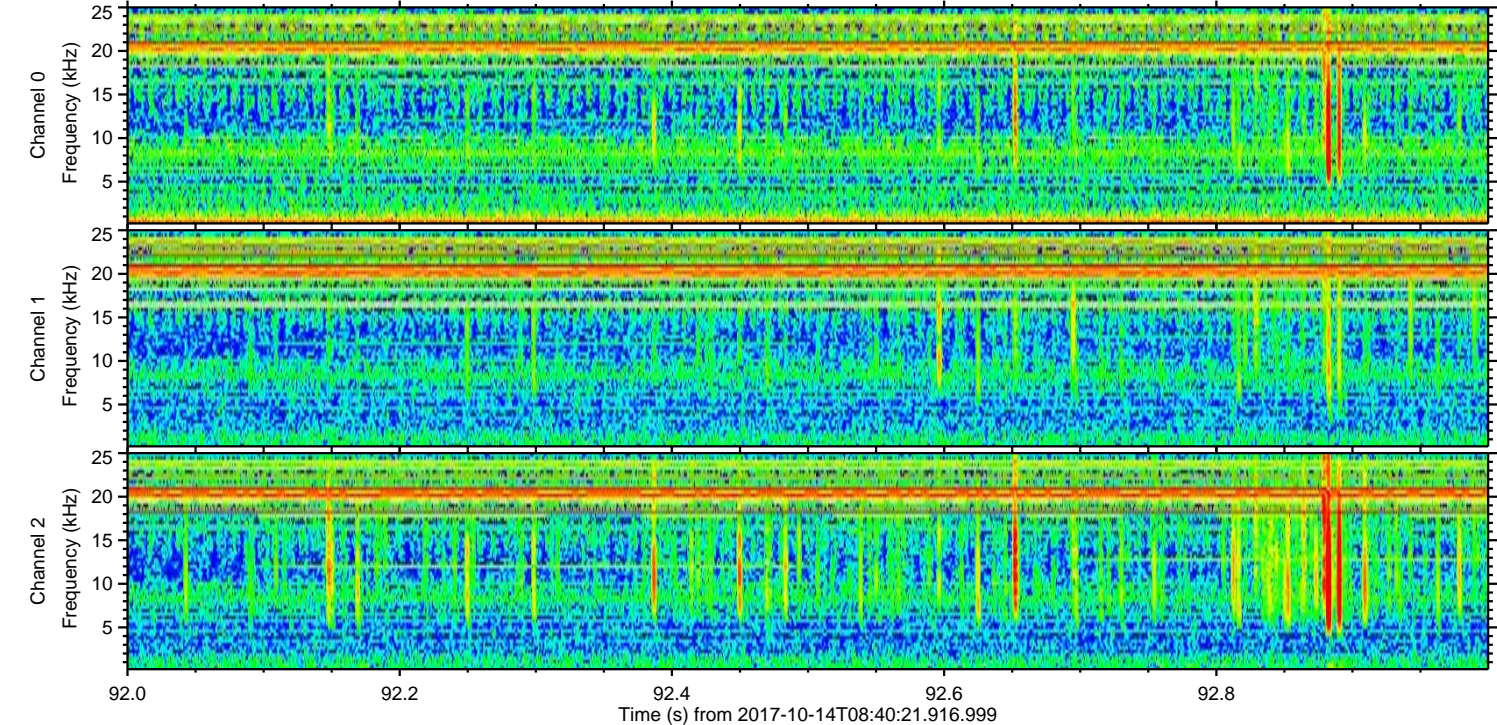
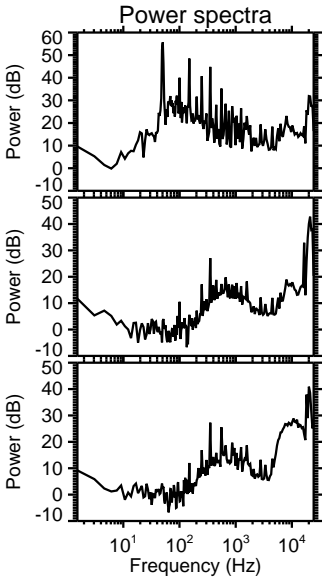
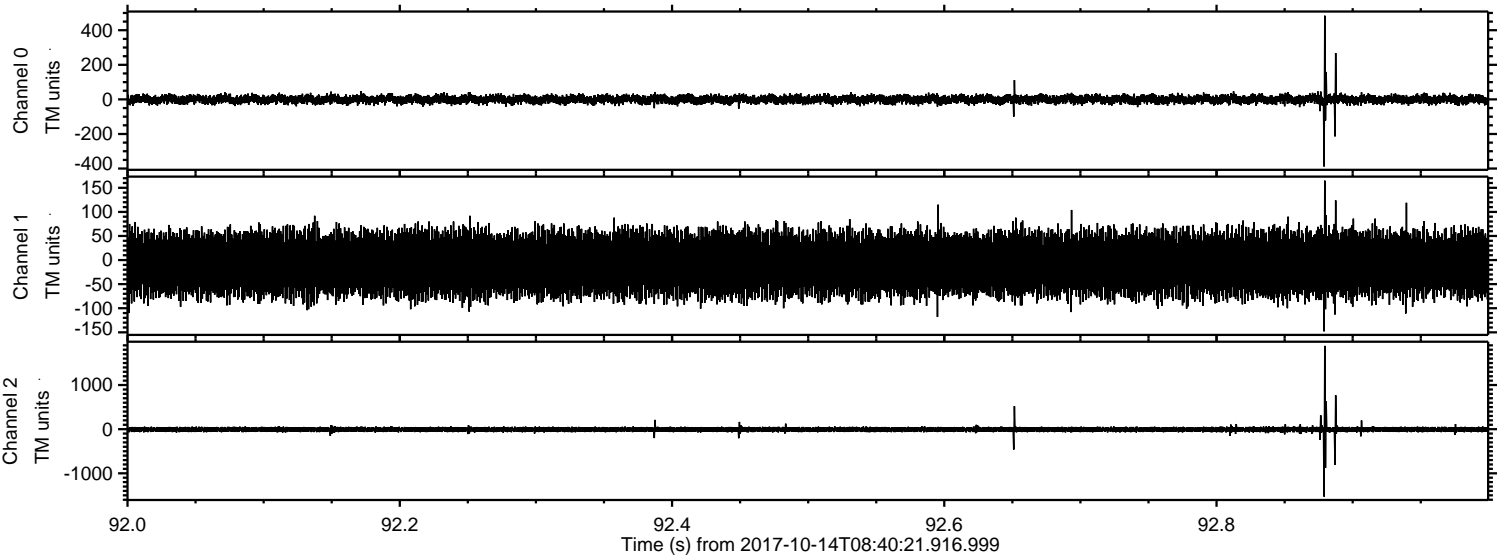

ELMAVAN 3D WAVEFORMS (Measured data sampled at 50 kHz) 51000 packets of 144 samples from 2017-10-14T08:40:21.916.999. Part 91/147

Processed Sat Oct 14 10:48:26 2017 by ELM ver.2012-10-06 from 001__elm20171014_084020__dat00.bin

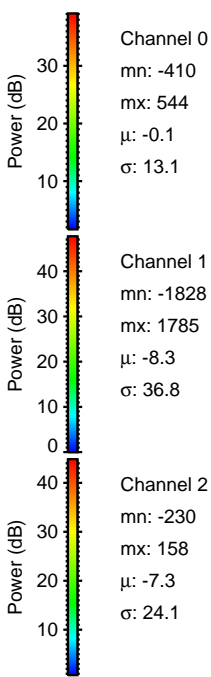
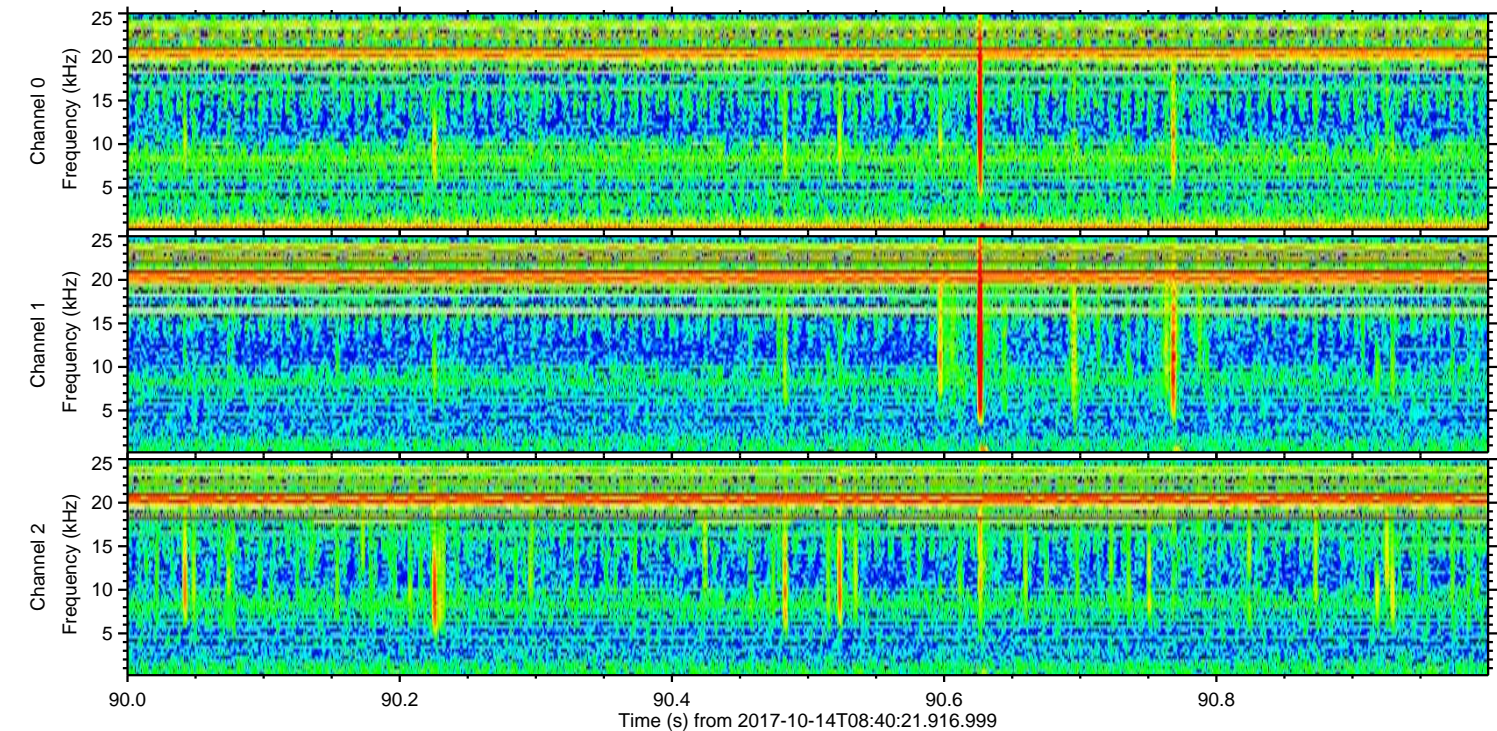
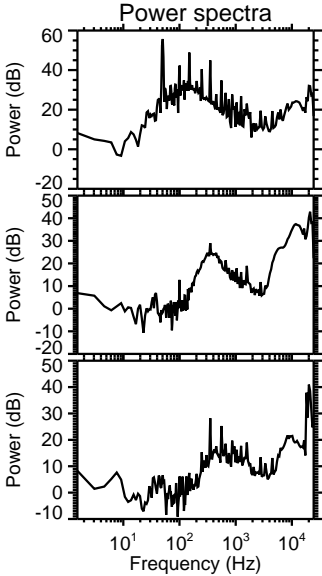
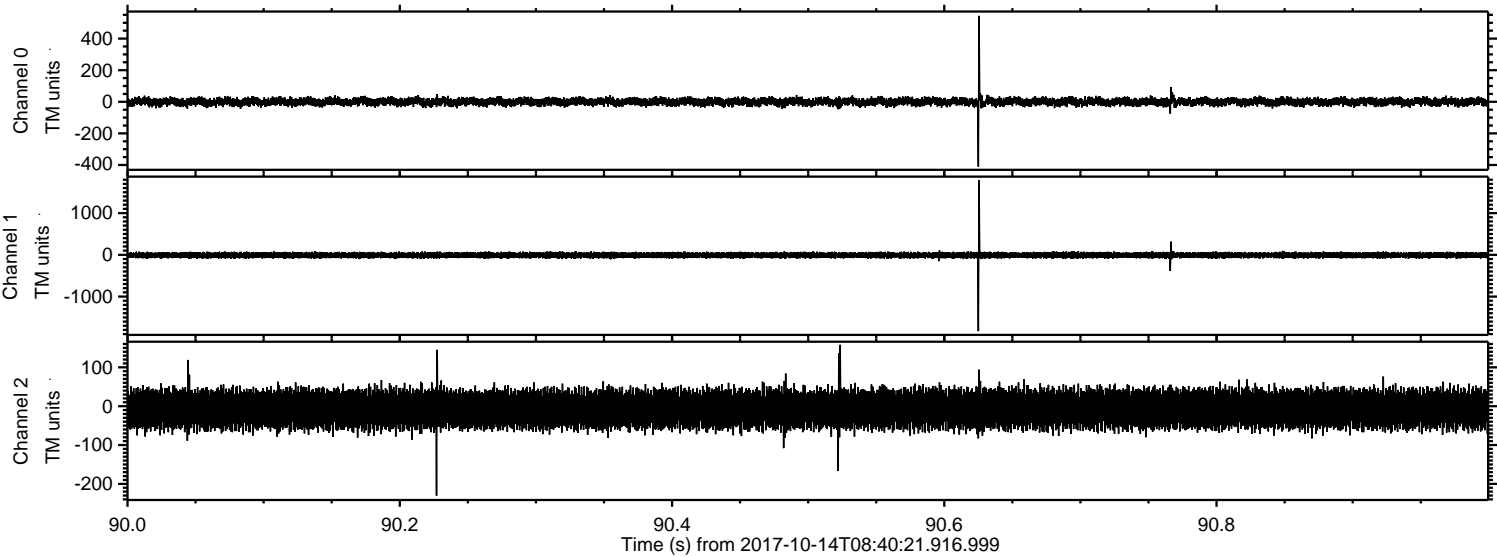

ELMAVAN 3D WAVEFORMS (Measured data sampled at 50 kHz) 51000 packets of 144 samples from 2017-10-14T08:40:21.916.999. Part 101/147

Processed Sat Oct 14 10:48:27 2017 by ELM ver.2012-10-06 from 001__elm20171014_084020__dat00.bin

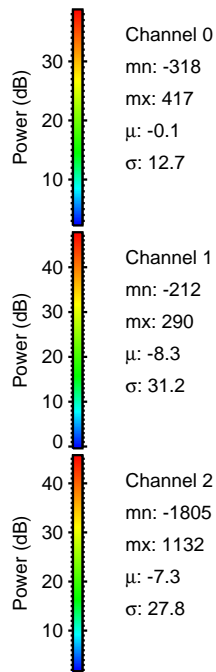
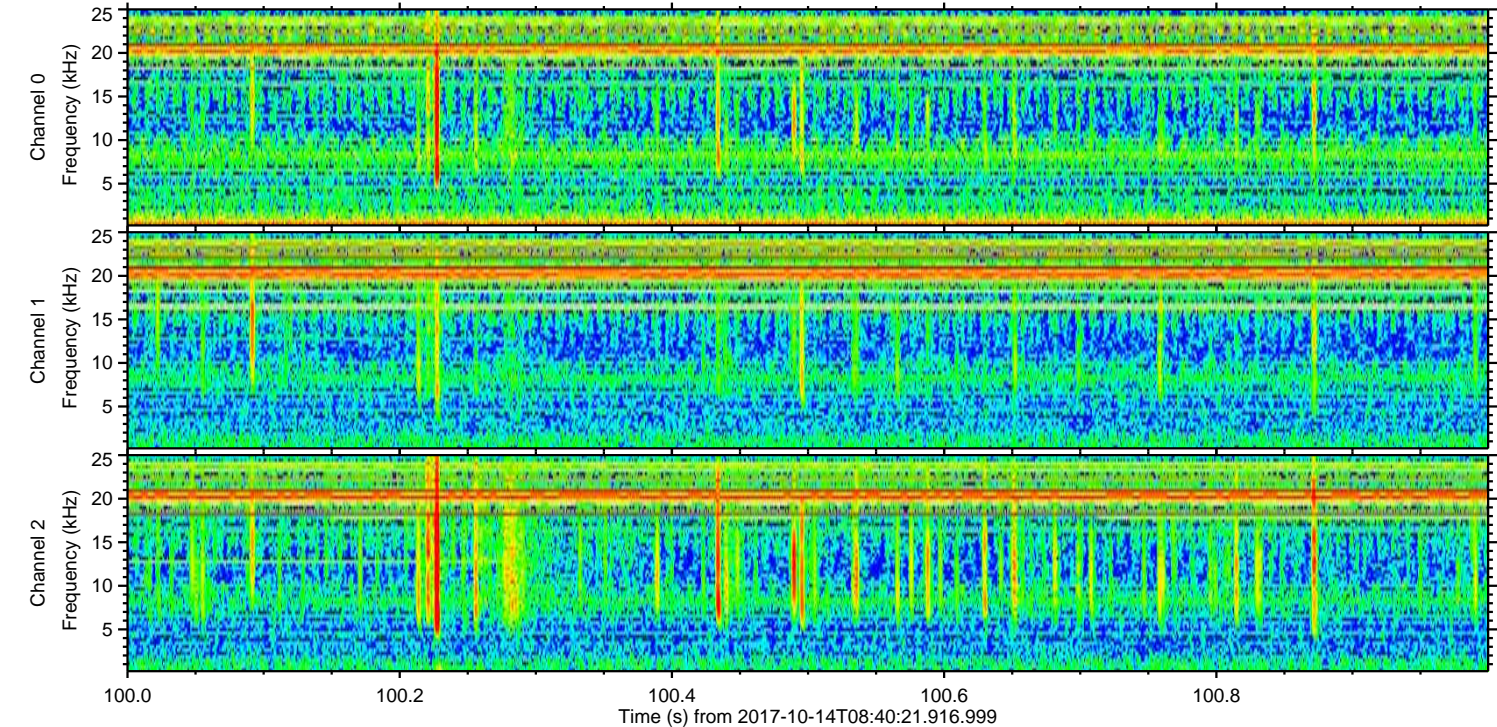
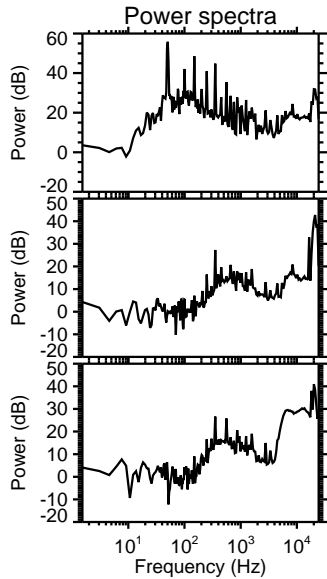
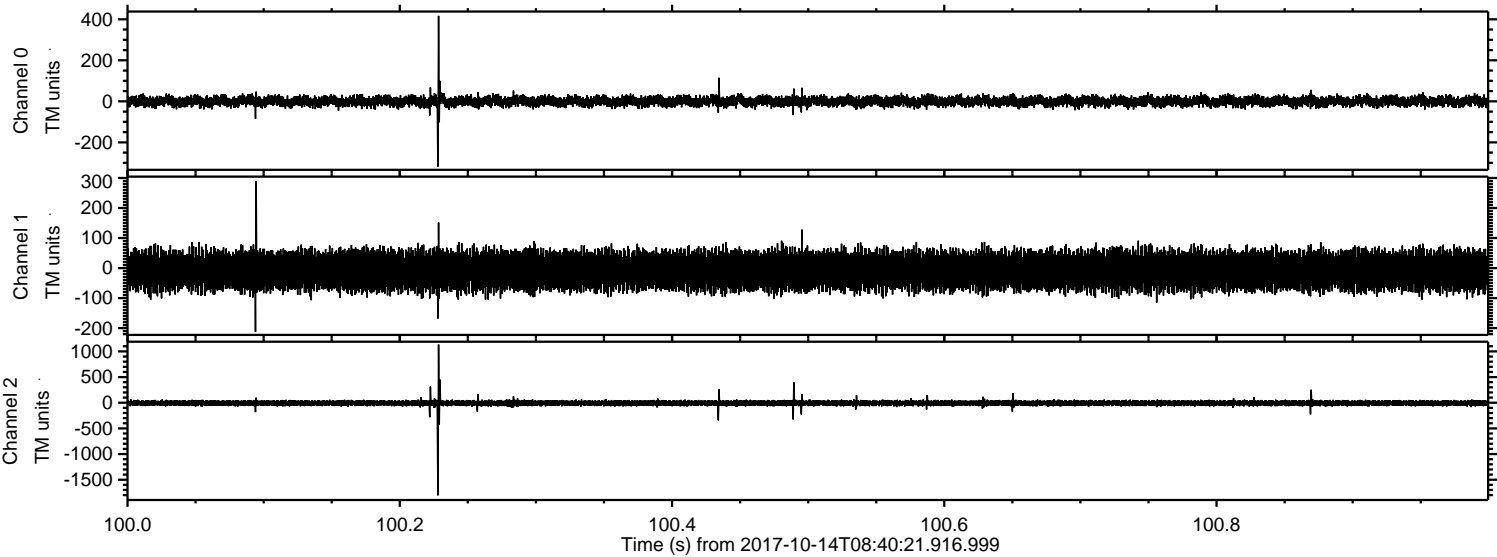

Channel 0
mn: -318
mx: 417
 μ : -0.1
 σ : 12.7

Channel 1
mn: -212
mx: 290
 μ : -8.3
 σ : 31.2

Channel 2
mn: -1805
mx: 1132
 μ : -7.3
 σ : 27.8

Processed Sat Oct 14 10:48:27 2017 by ELM ver.2012-10-06 from 001__elm20171014_084020__dat00.bin

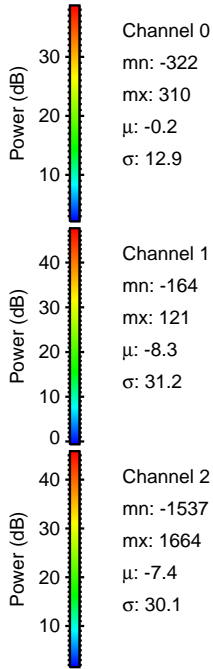
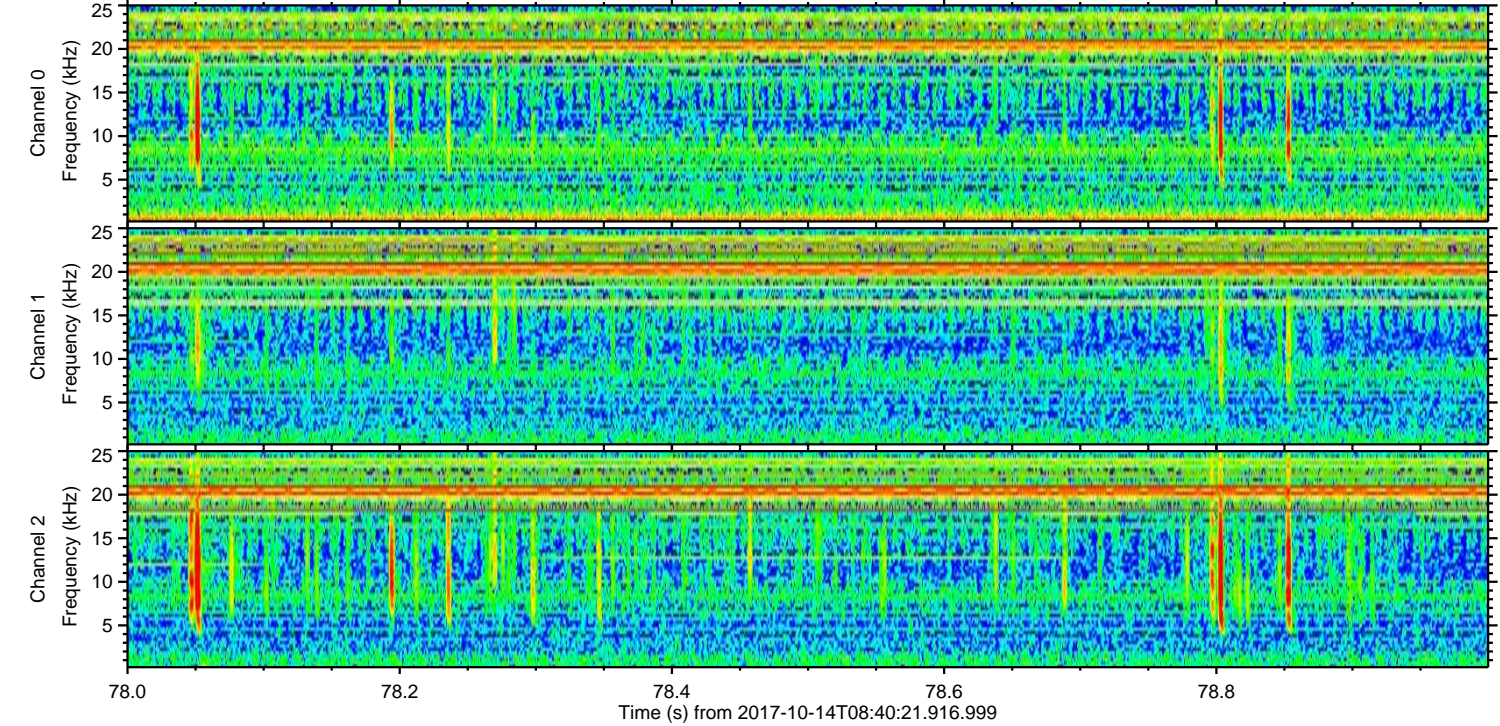
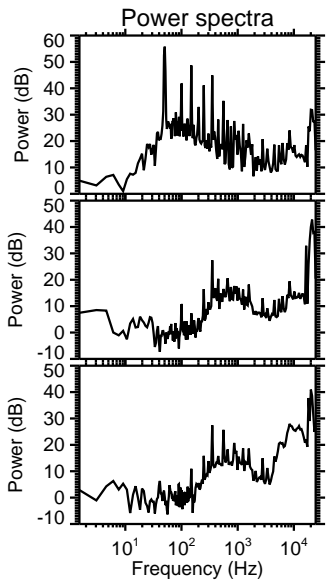
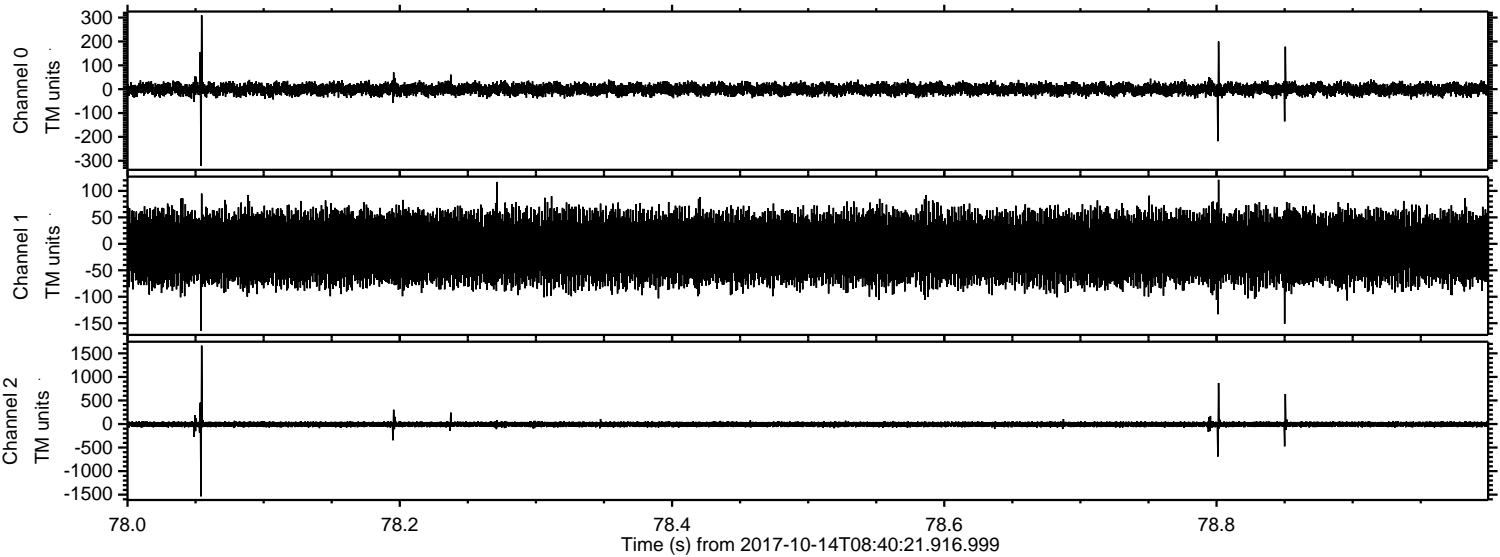

Channel 0
mn: -322
mx: 310
 μ : -0.2
 σ : 12.9

Channel 1
mn: -164
mx: 121
 μ : -8.3
 σ : 31.2

Channel 2
mn: -1537
mx: 1664
 μ : -7.4
 σ : 30.1

Processed Sat Oct 14 10:48:28 2017 by ELM ver.2012-10-06 from 001__elm20171014_084020__dat00.bin

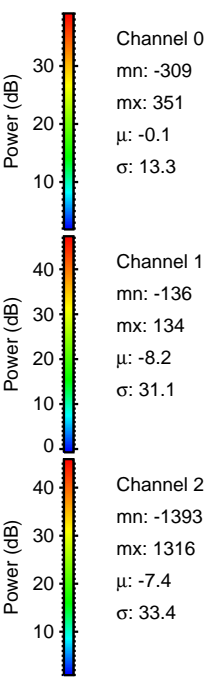
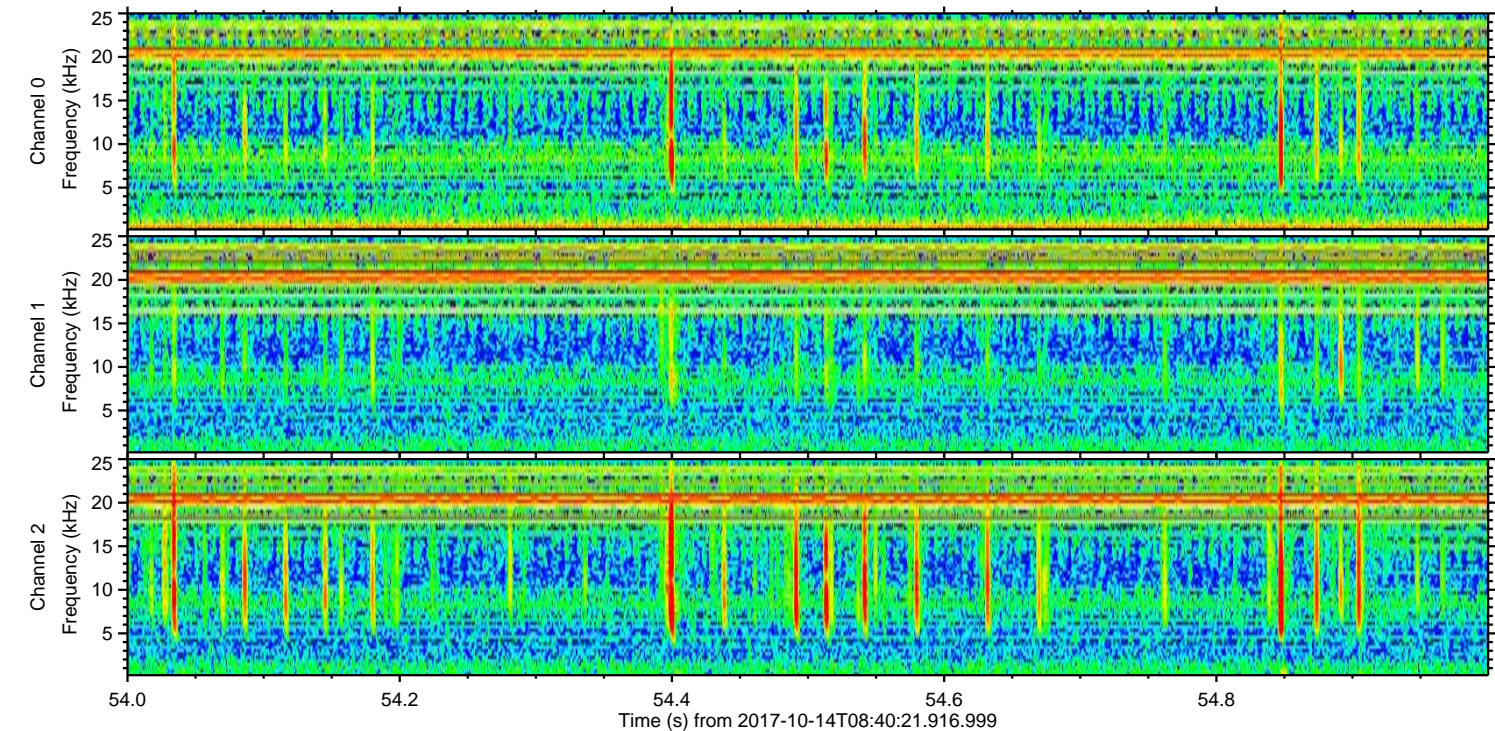
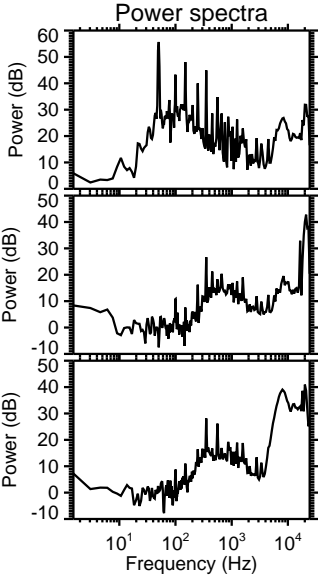
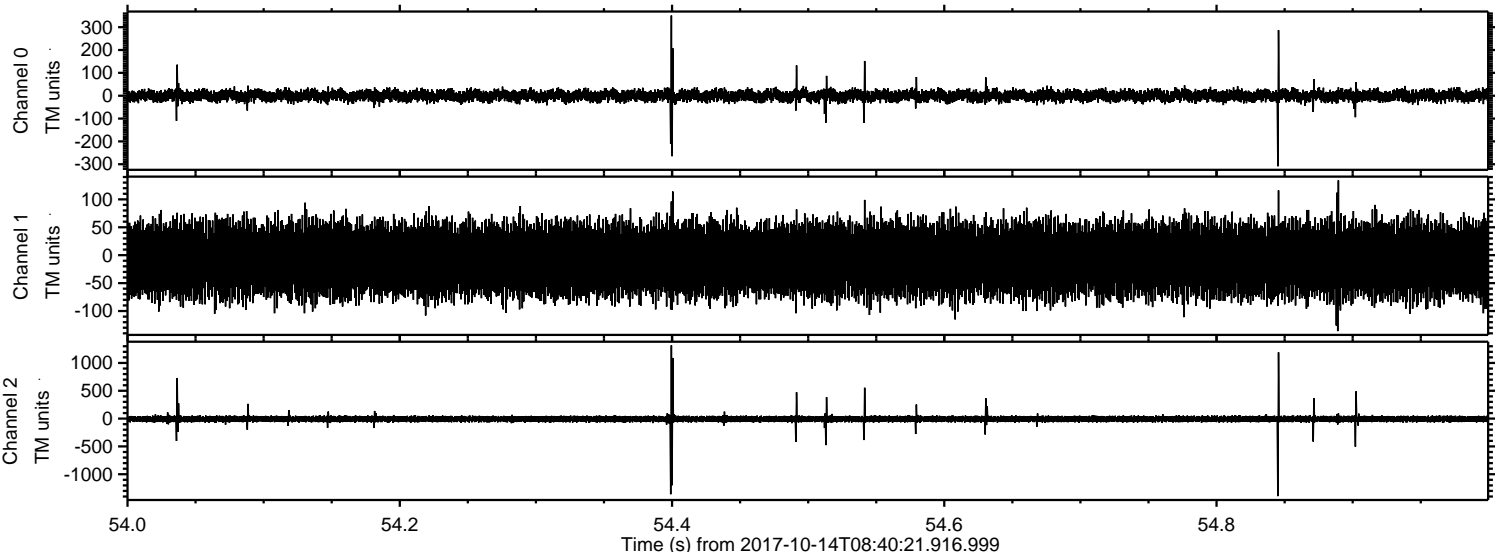

Processed Sat Oct 14 10:48:29 2017 by ELM ver.2012-10-06 from 001__elm20171014_084020__dat00.bin

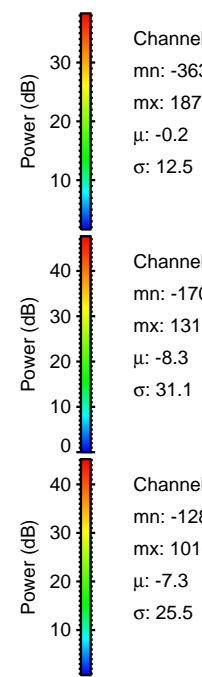
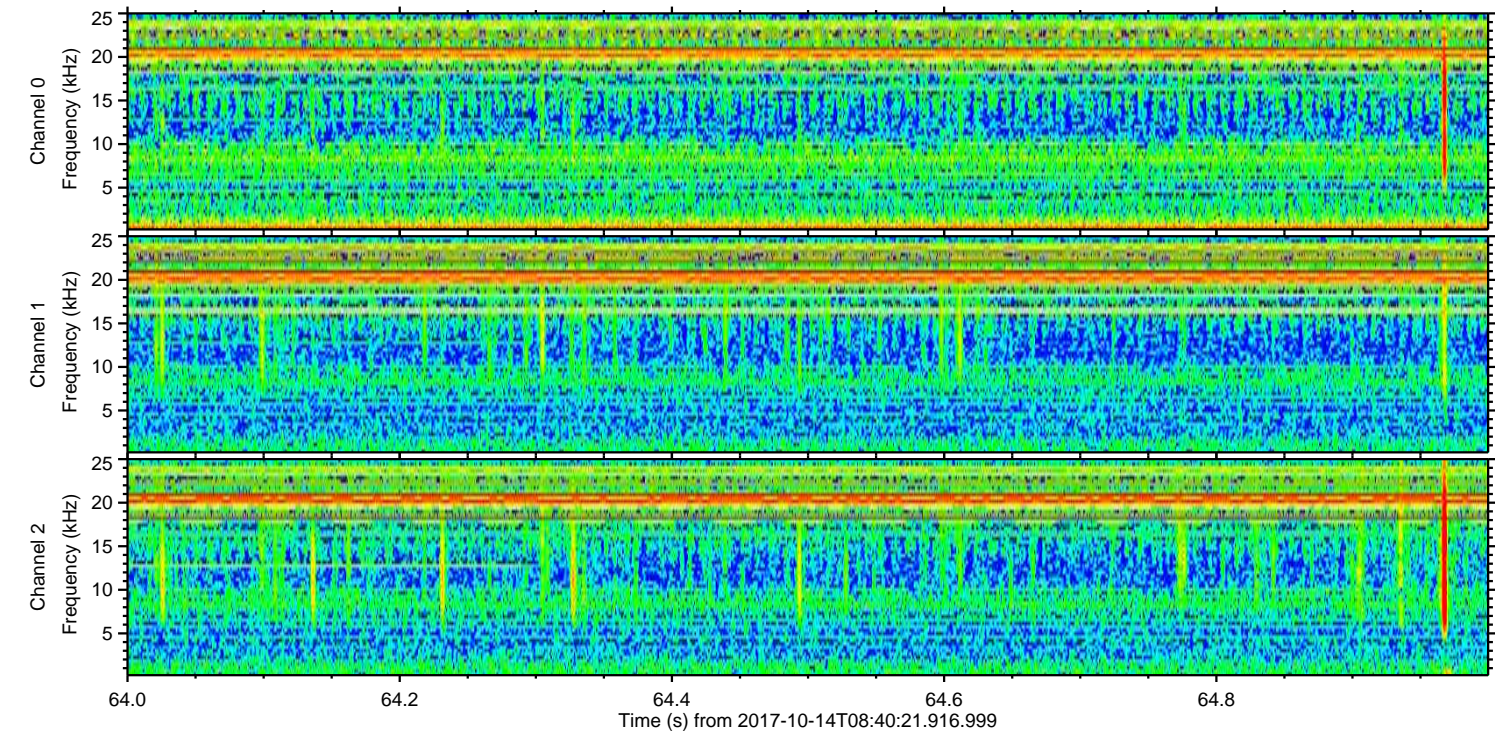
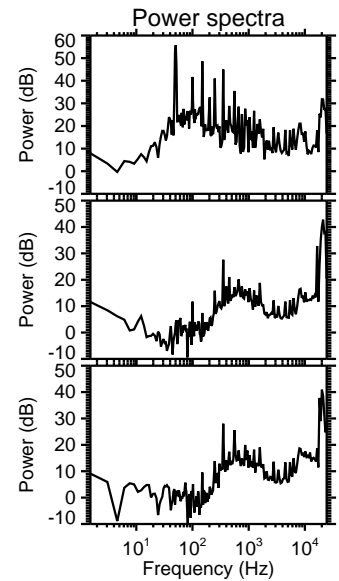
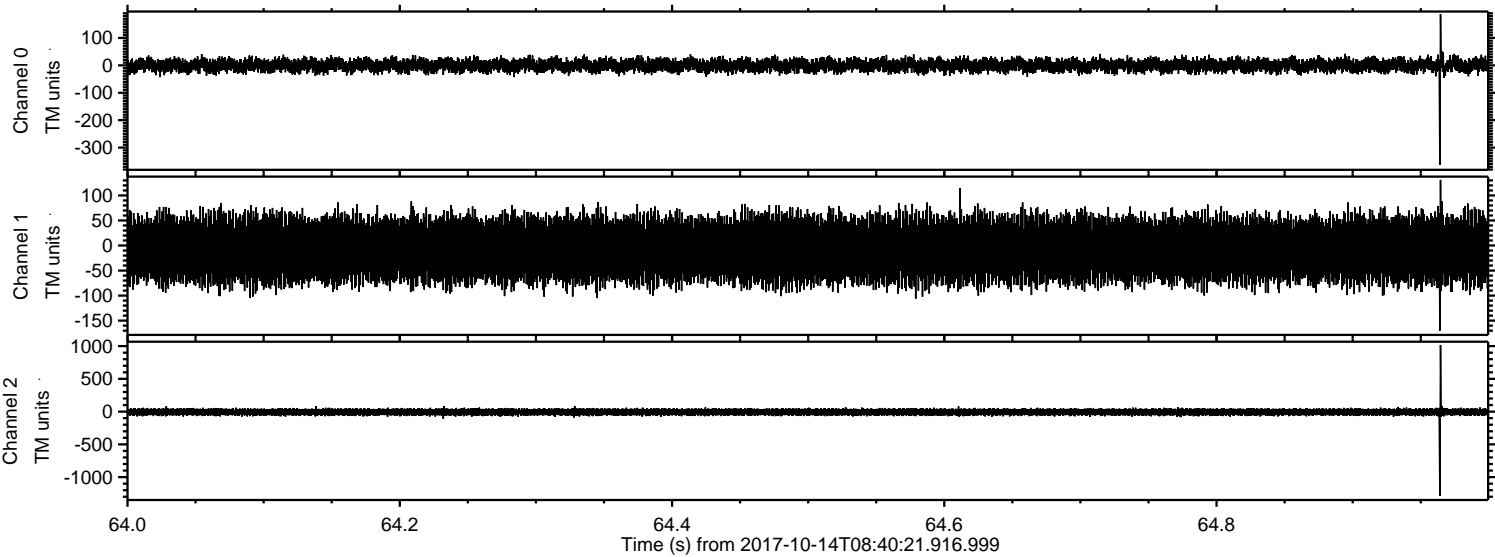

Channel 0
mn: -363
mx: 187
 μ : -0.2
 σ : 12.5

Channel 1
mn: -170
mx: 131
 μ : -8.3
 σ : 31.1

Channel 2
mn: -1285
mx: 1016
 μ : -7.3
 σ : 25.5

ELMAVAN 3D WAVEFORMS (Measured data sampled at 50 kHz) 51000 packets of 144 samples from 2017-10-14T08:40:21.916.999. Part 6/147

Processed Sat Oct 14 10:48:29 2017 by ELM ver.2012-10-06 from 001__elm20171014_084020__dat00.bin

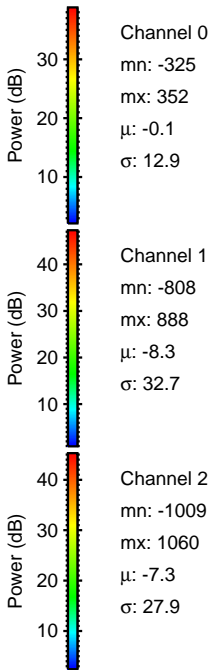
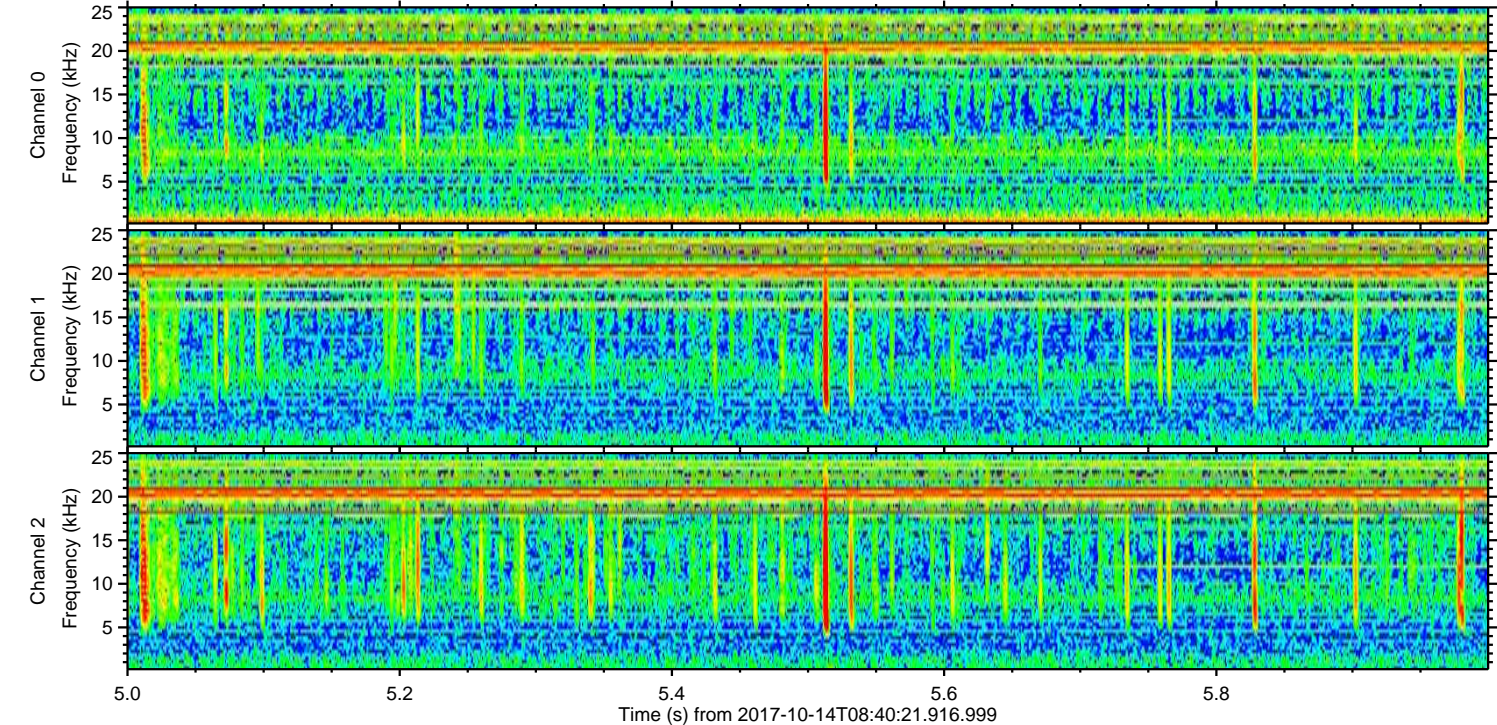
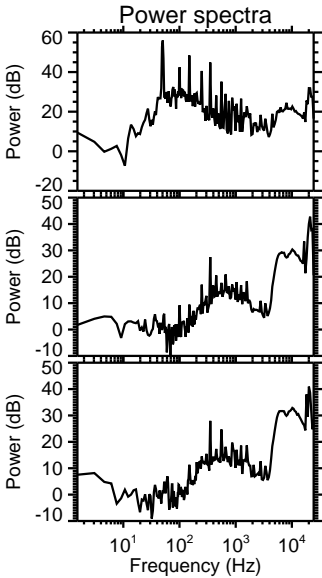
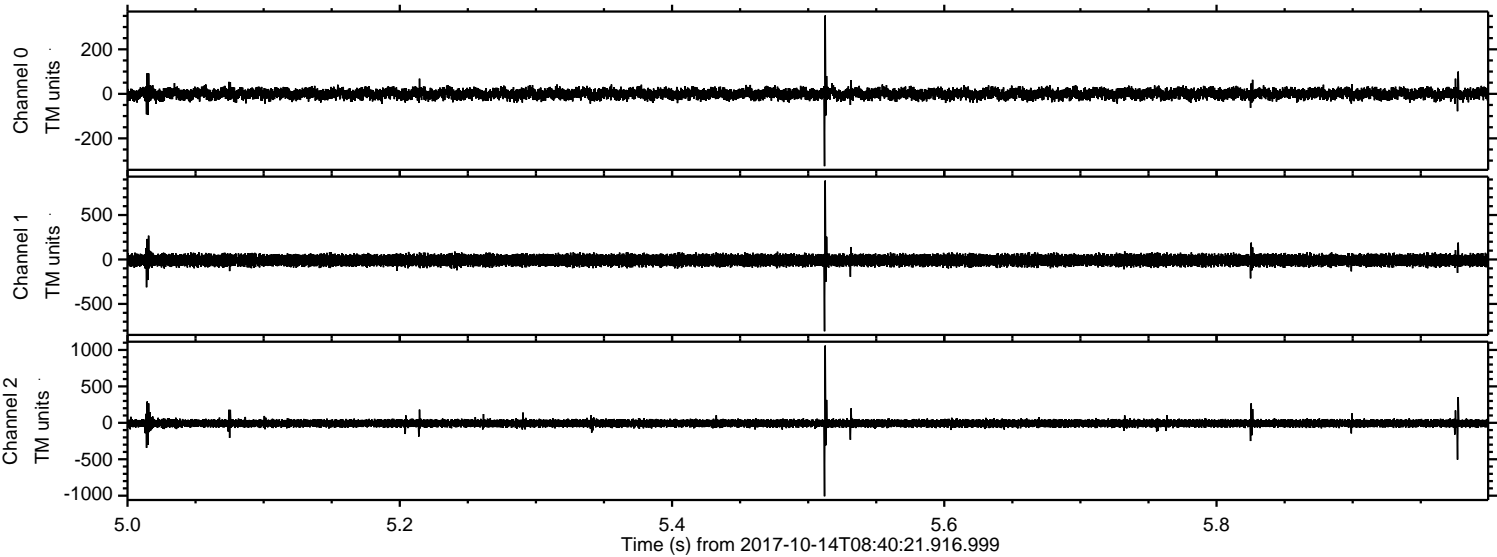

Channel 0
mn: -325
mx: 352
 μ : -0.1
 σ : 12.9

Channel 1
mn: -808
mx: 888
 μ : -8.3
 σ : 32.7

Channel 2
mn: -1009
mx: 1060
 μ : -7.3
 σ : 27.9

ELMAVAN 3D WAVEFORMS (Measured data sampled at 50 kHz) 51000 packets of 144 samples from 2017-10-14T08:40:21.916.999. Part 113/147

