

ELMAVAN 3D WAVEFORMS (Measured data sampled at 50 kHz) 51000 packets of 144 samples from 2017-10-14T04:45:11.647.999.

Processed Sat Oct 14 06:53:13 2017 by ELM ver.2012-10-06 from 001__elm20171014_044510__dat00.bin

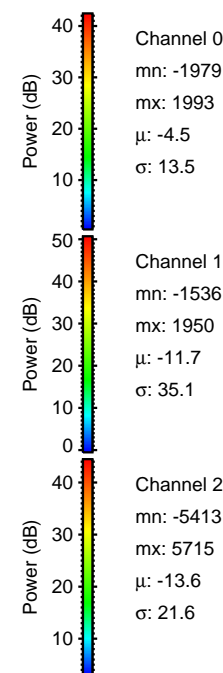
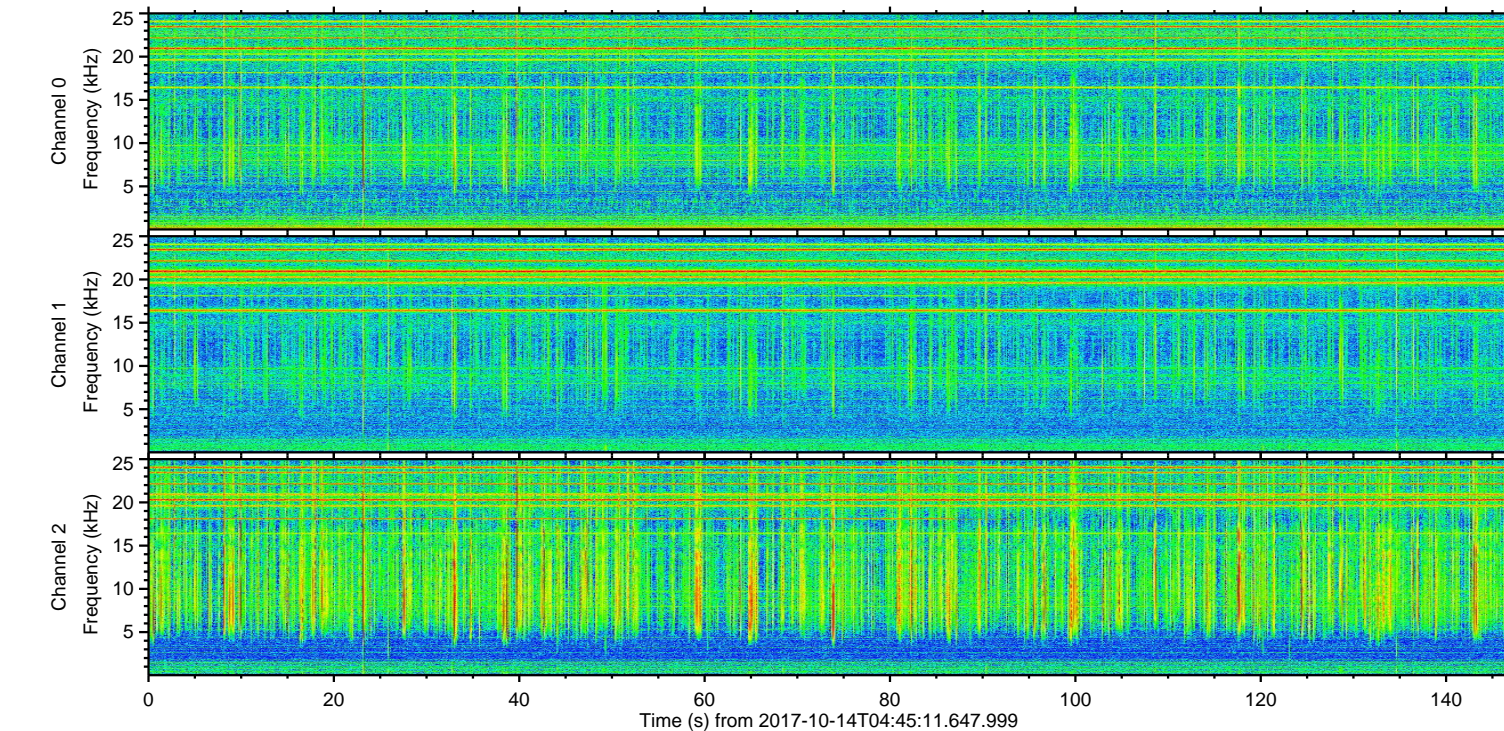
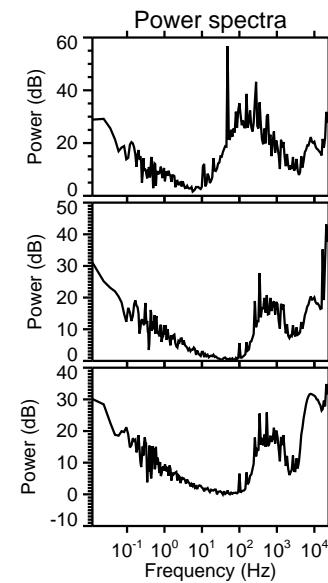
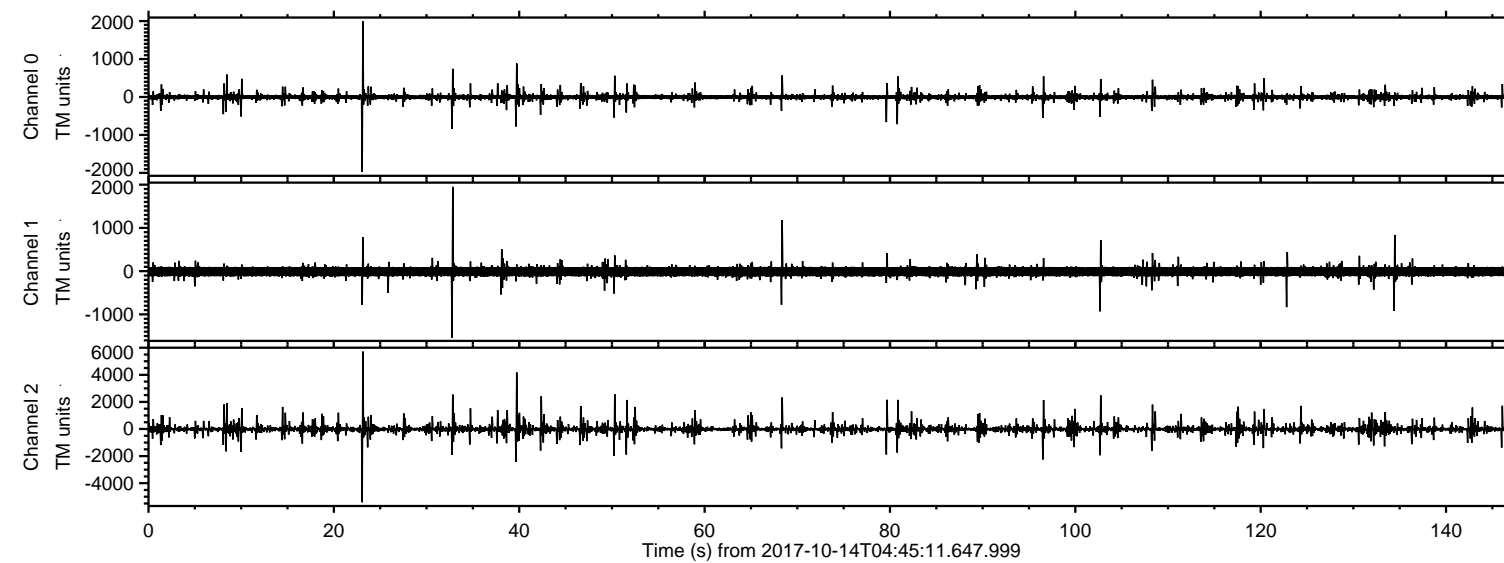

ELMAVAN 3D WAVEFORMS (Measured data sampled at 50 kHz) 51000 packets of 144 samples from 2017-10-14T04:45:11.647.999. Part 24/147

Processed Sat Oct 14 06:53:19 2017 by ELM ver.2012-10-06 from 001__elm20171014_044510__dat00.bin

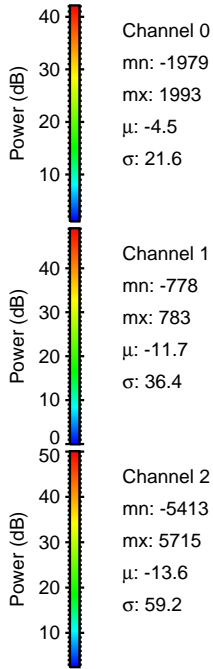
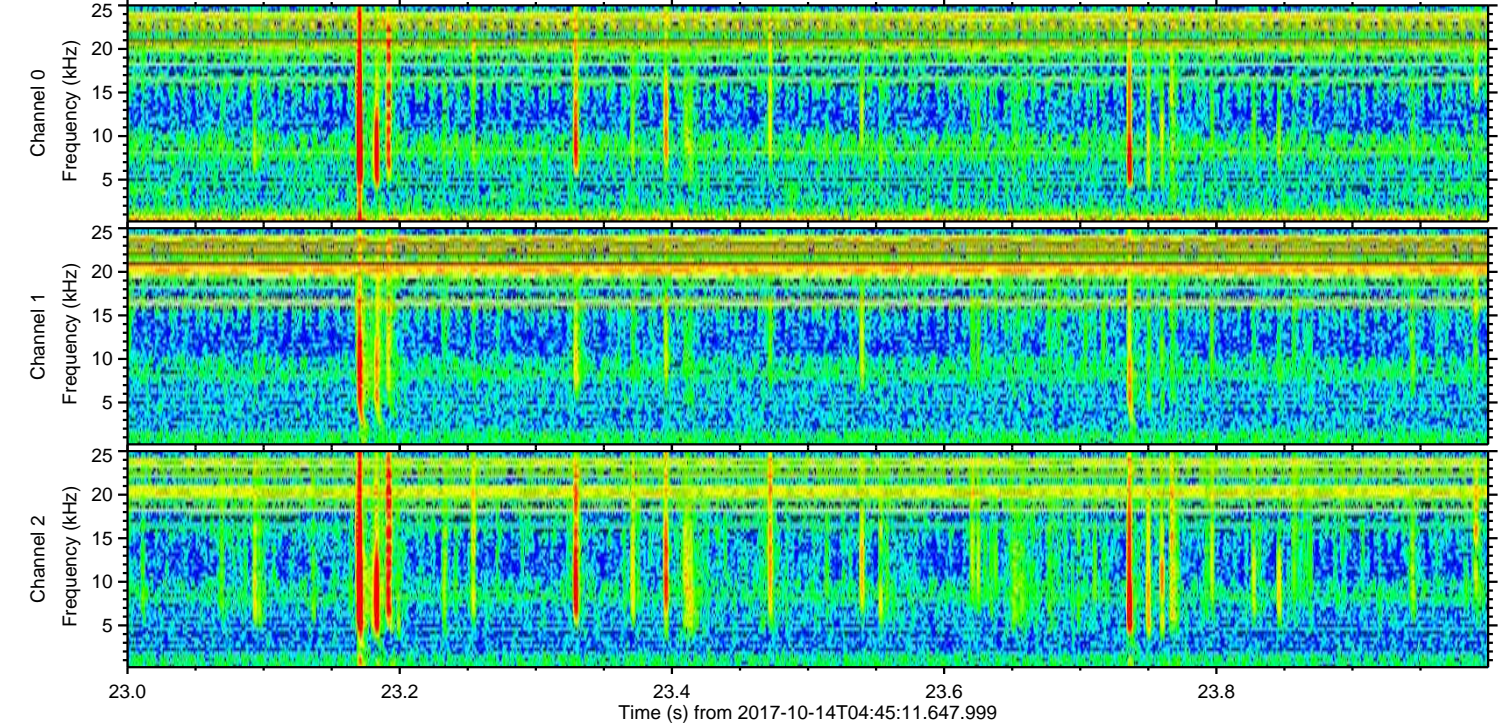
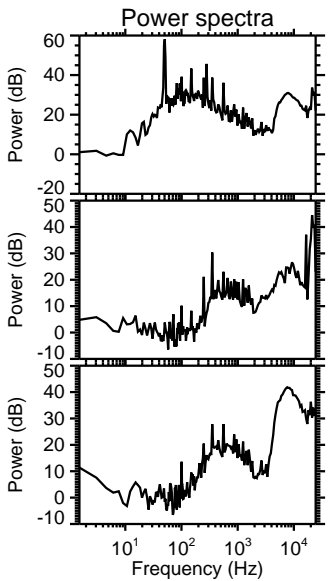
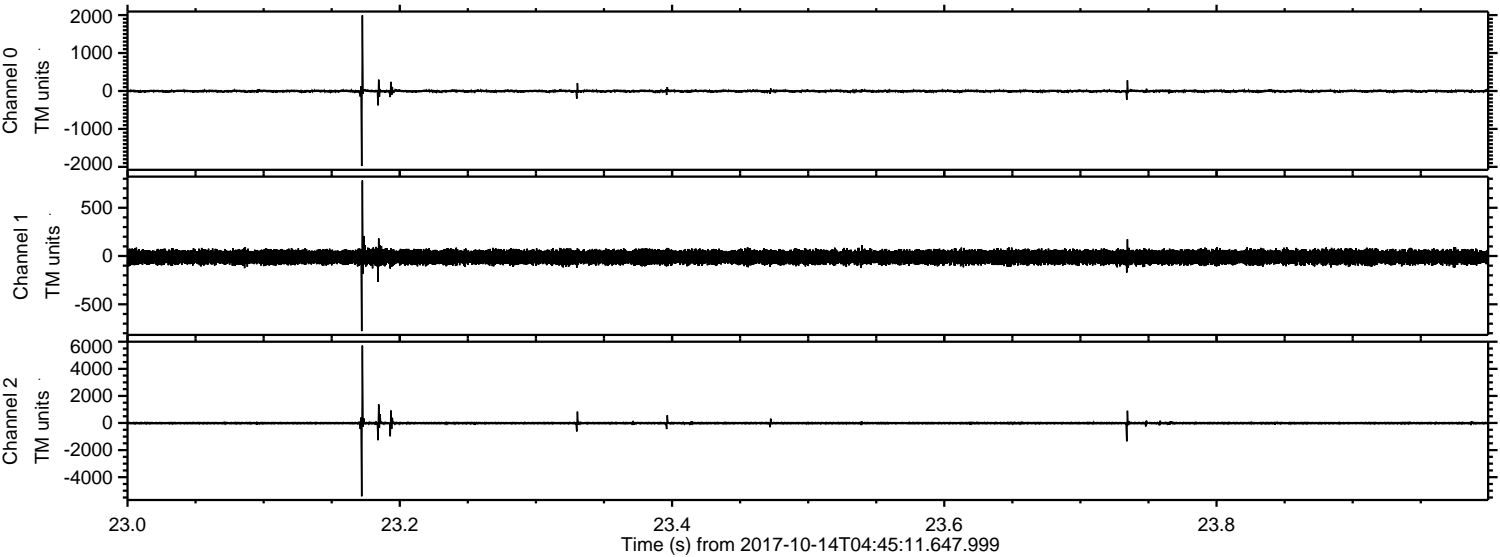

ELMAVAN 3D WAVEFORMS (Measured data sampled at 50 kHz) 51000 packets of 144 samples from 2017-10-14T04:45:11.647.999. Part 40/147

Processed Sat Oct 14 06:53:19 2017 by ELM ver.2012-10-06 from 001__elm20171014_044510__dat00.bin

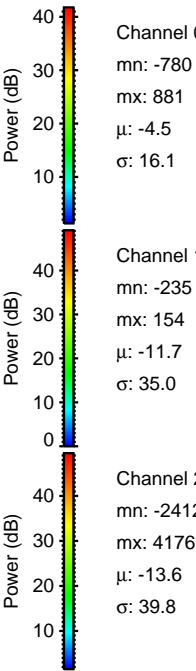
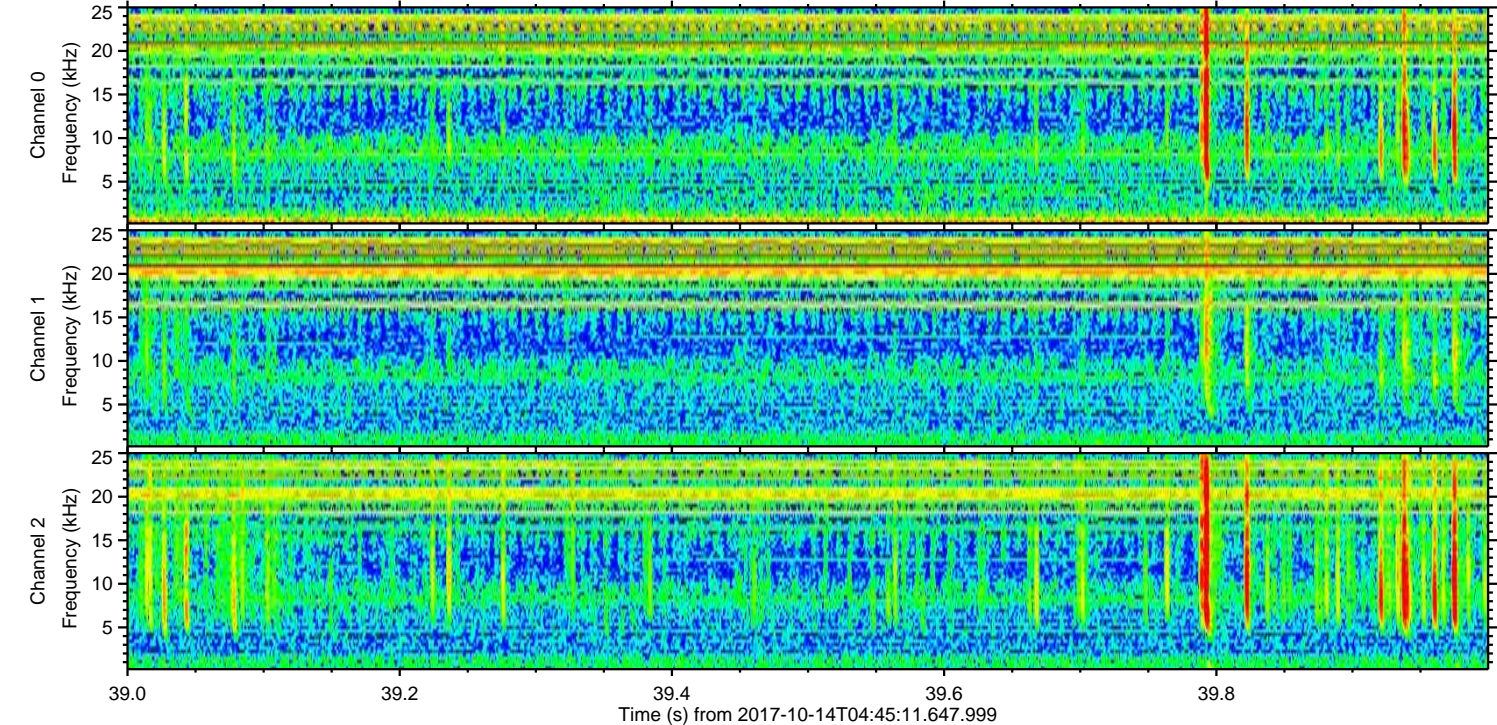
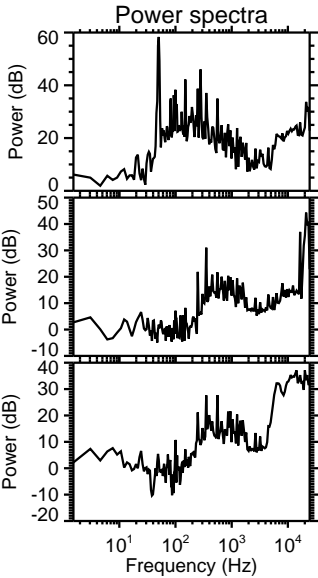
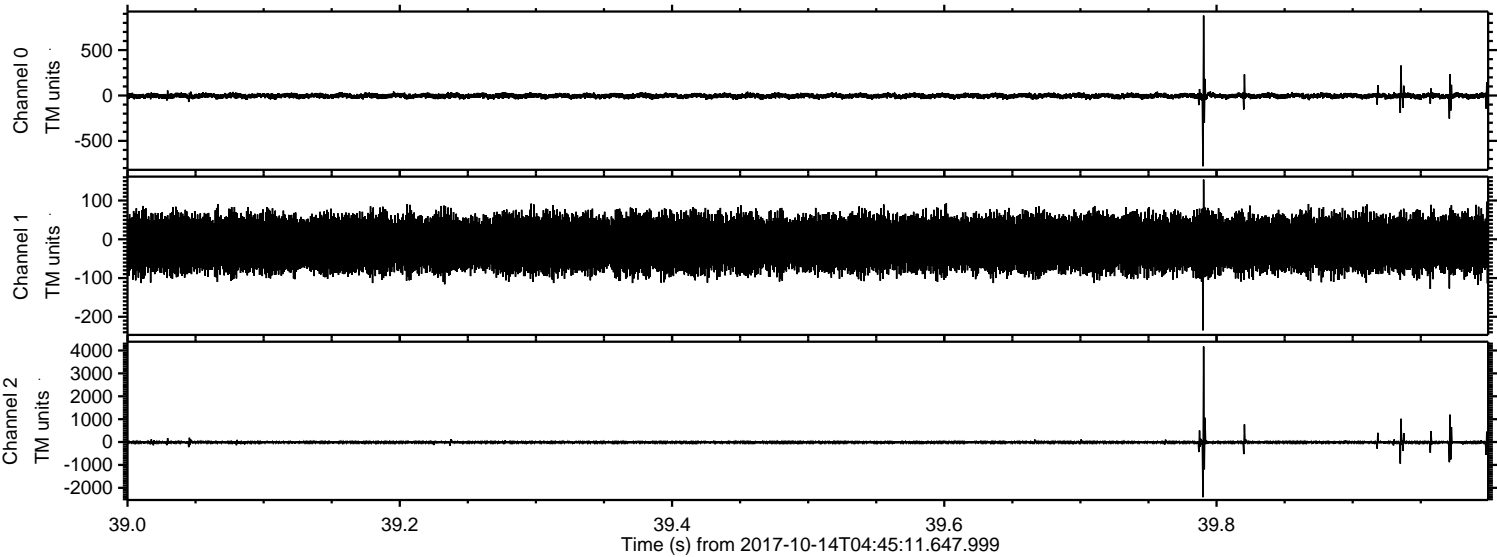

Processed Sat Oct 14 06:53:20 2017 by ELM ver.2012-10-06 from 001__elm20171014_044510__dat00.bin

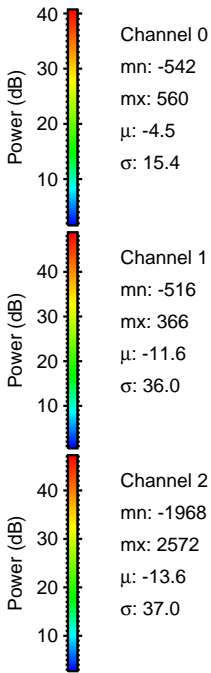
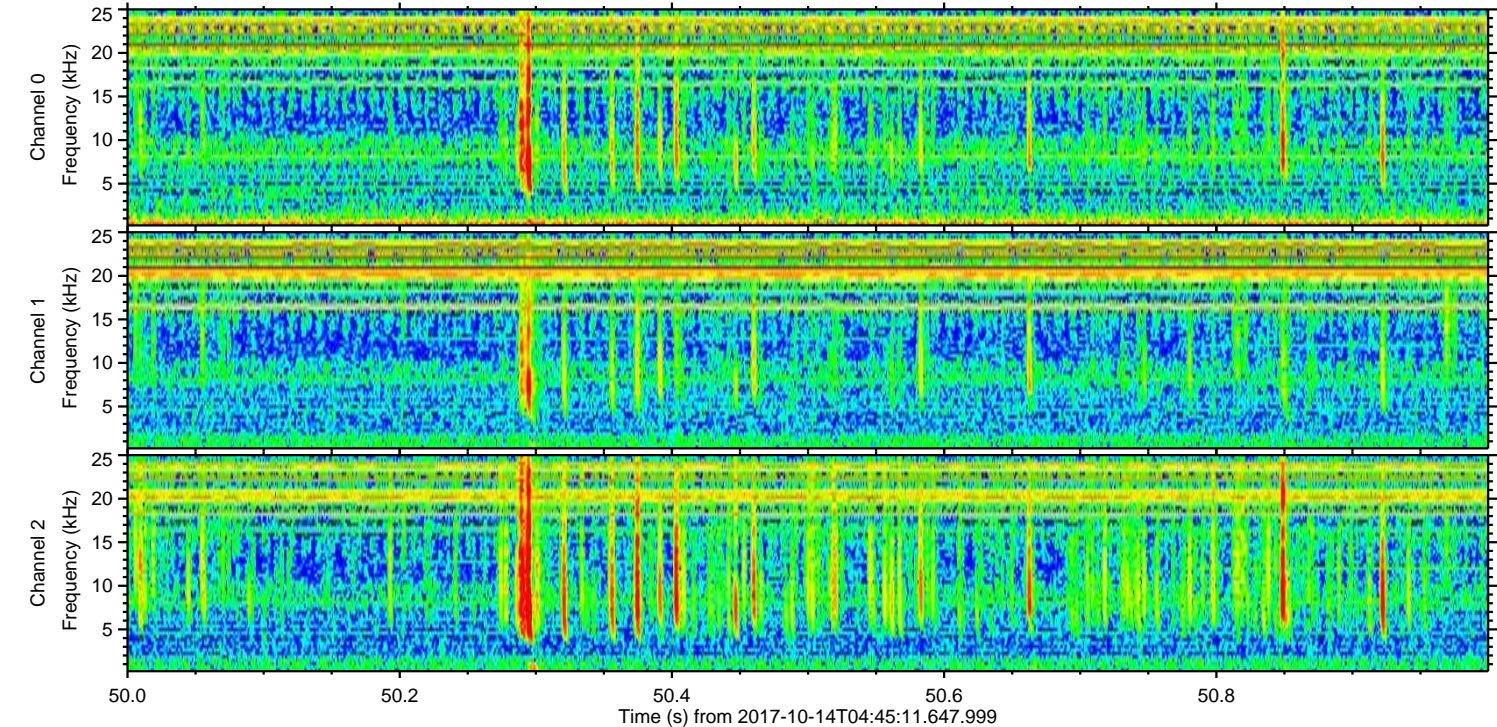
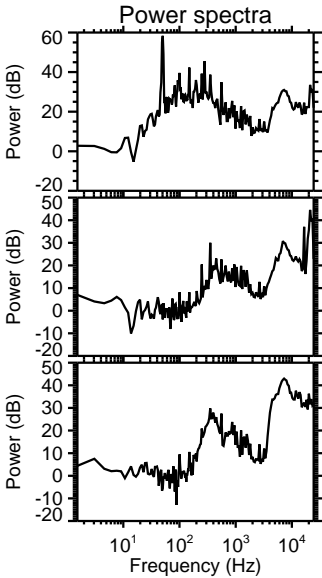
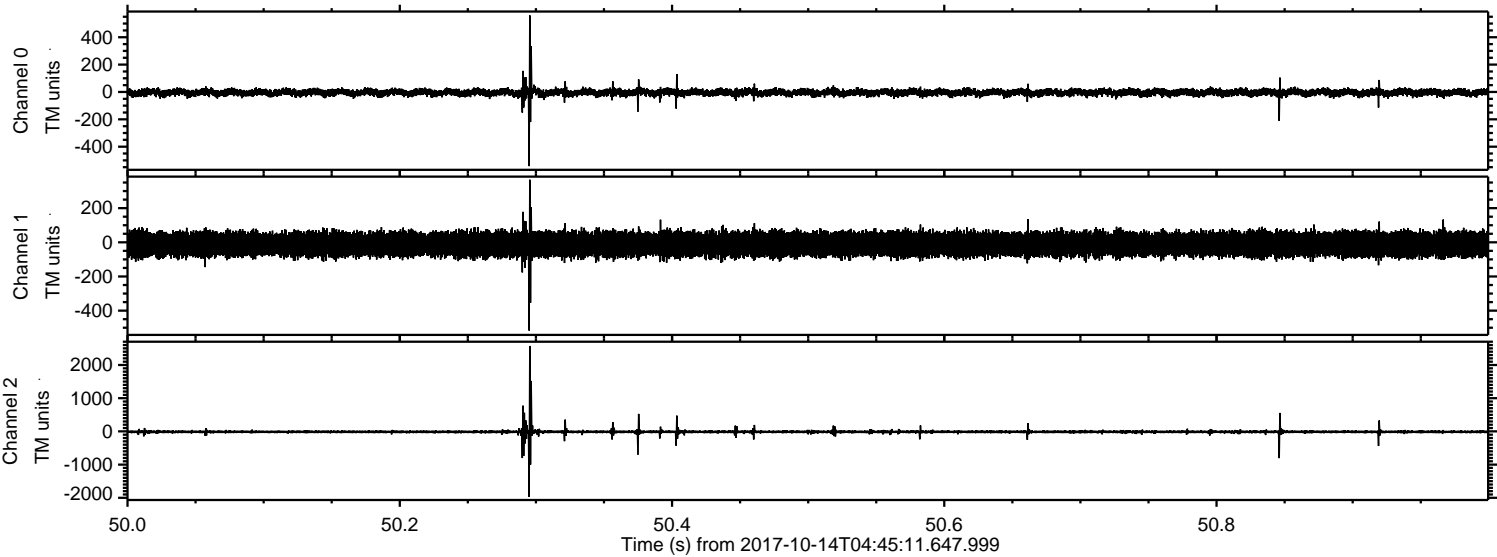

ELMAVAN 3D WAVEFORMS (Measured data sampled at 50 kHz) 51000 packets of 144 samples from 2017-10-14T04:45:11.647.999. Part 33/147

Processed Sat Oct 14 06:53:20 2017 by ELM ver.2012-10-06 from 001__elm20171014_044510__dat00.bin

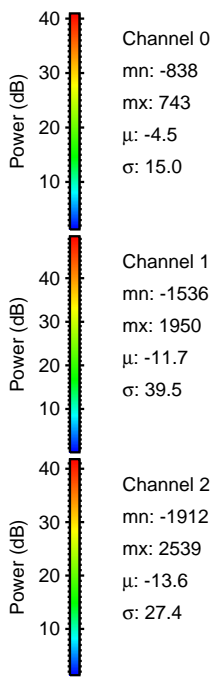
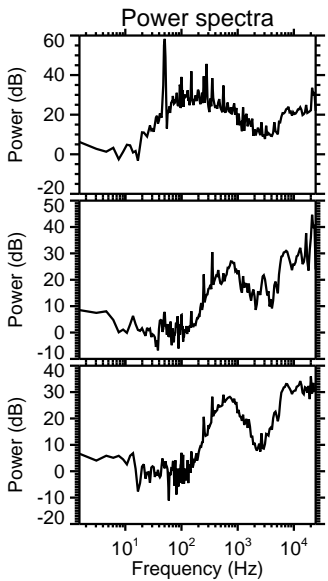
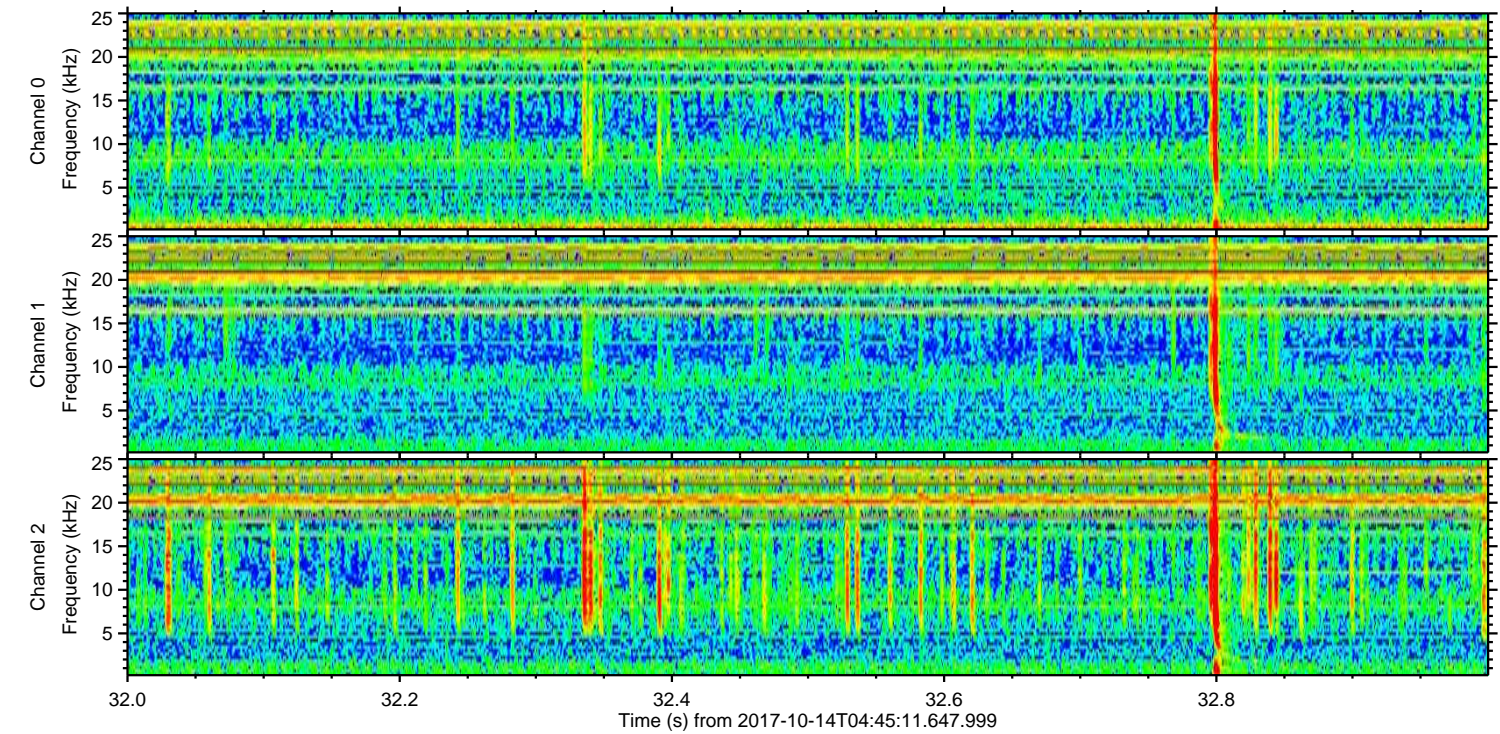
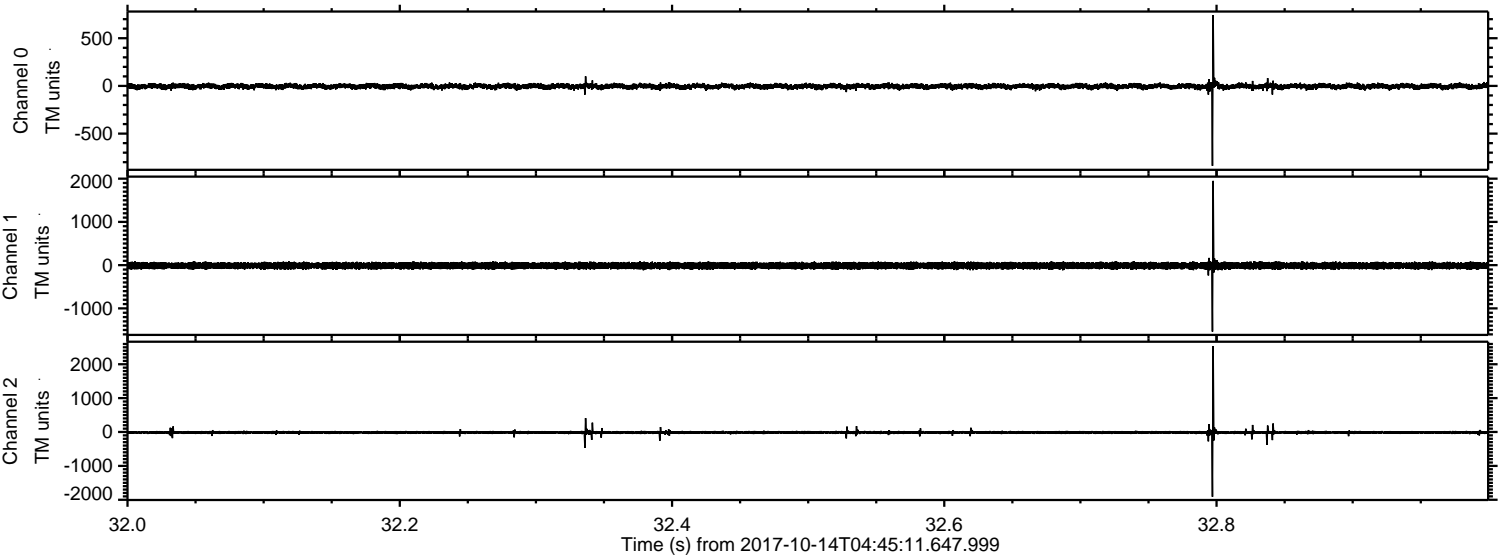

ELMAVAN 3D WAVEFORMS (Measured data sampled at 50 kHz) 51000 packets of 144 samples from 2017-10-14T04:45:11.647.999. Part 103/147

Processed Sat Oct 14 06:53:21 2017 by ELM ver.2012-10-06 from 001__elm20171014_044510__dat00.bin

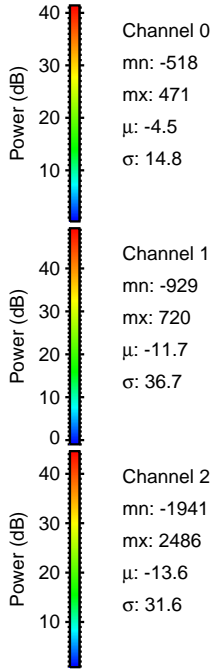
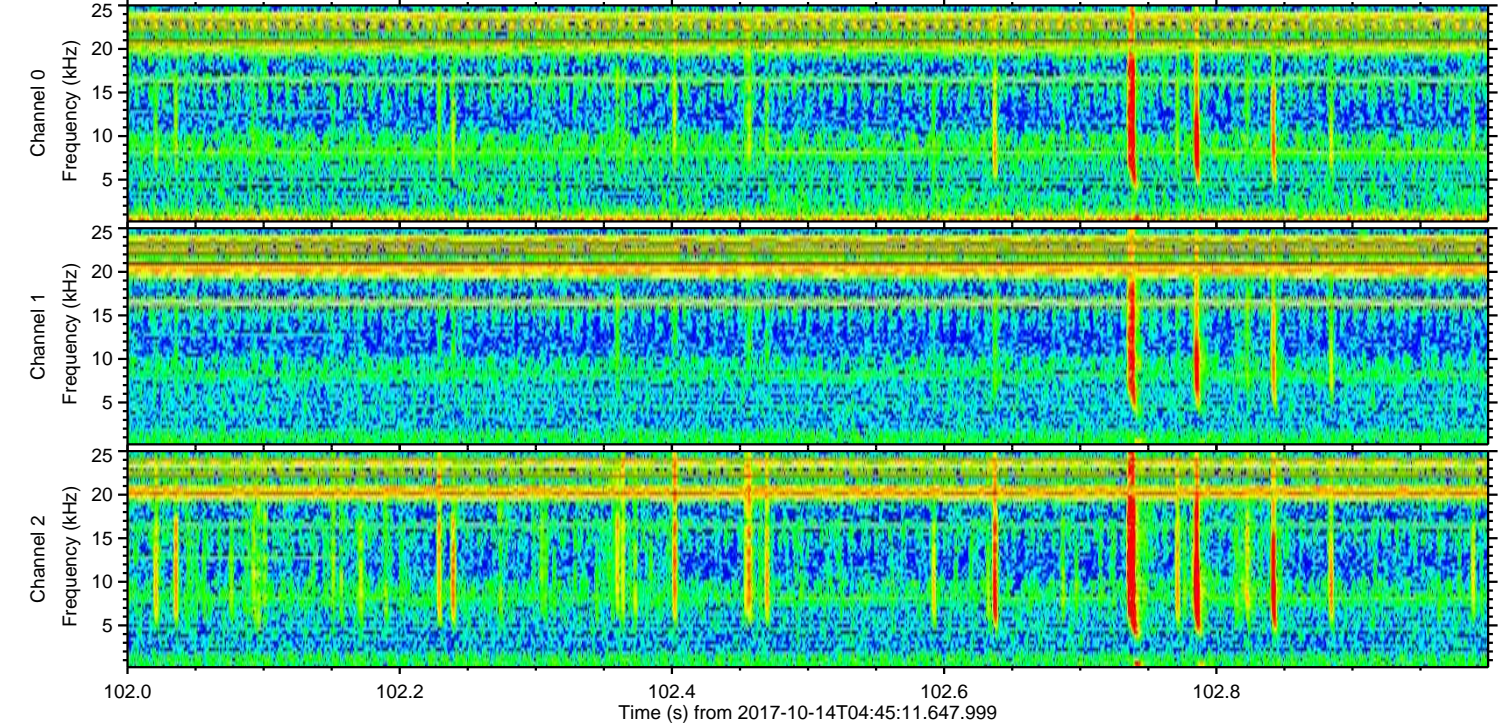
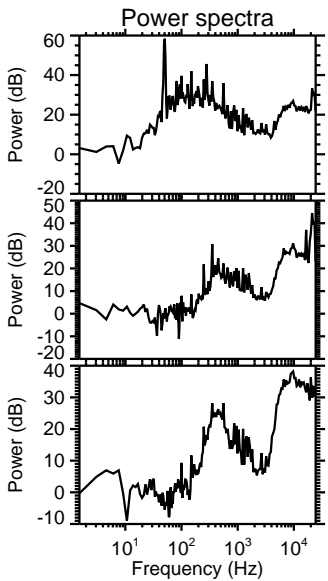
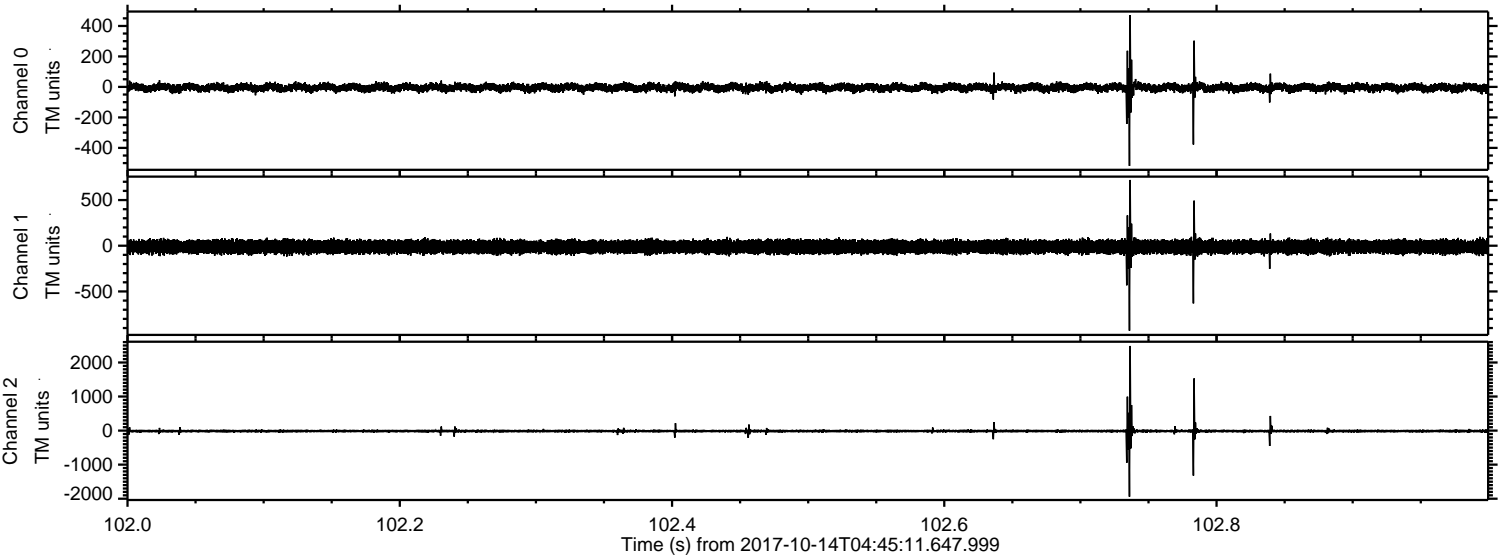

ELMAVAN 3D WAVEFORMS (Measured data sampled at 50 kHz) 51000 packets of 144 samples from 2017-10-14T04:45:11.647.999. Part 43/147

Processed Sat Oct 14 06:53:22 2017 by ELM ver.2012-10-06 from 001__elm20171014_044510__dat00.bin

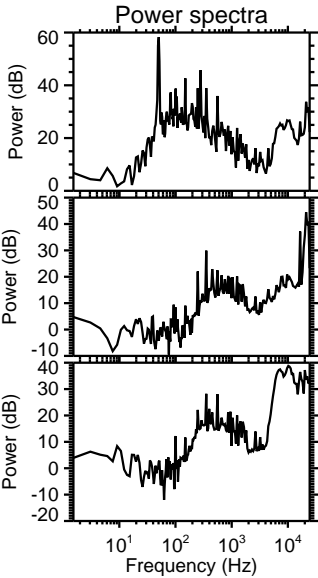
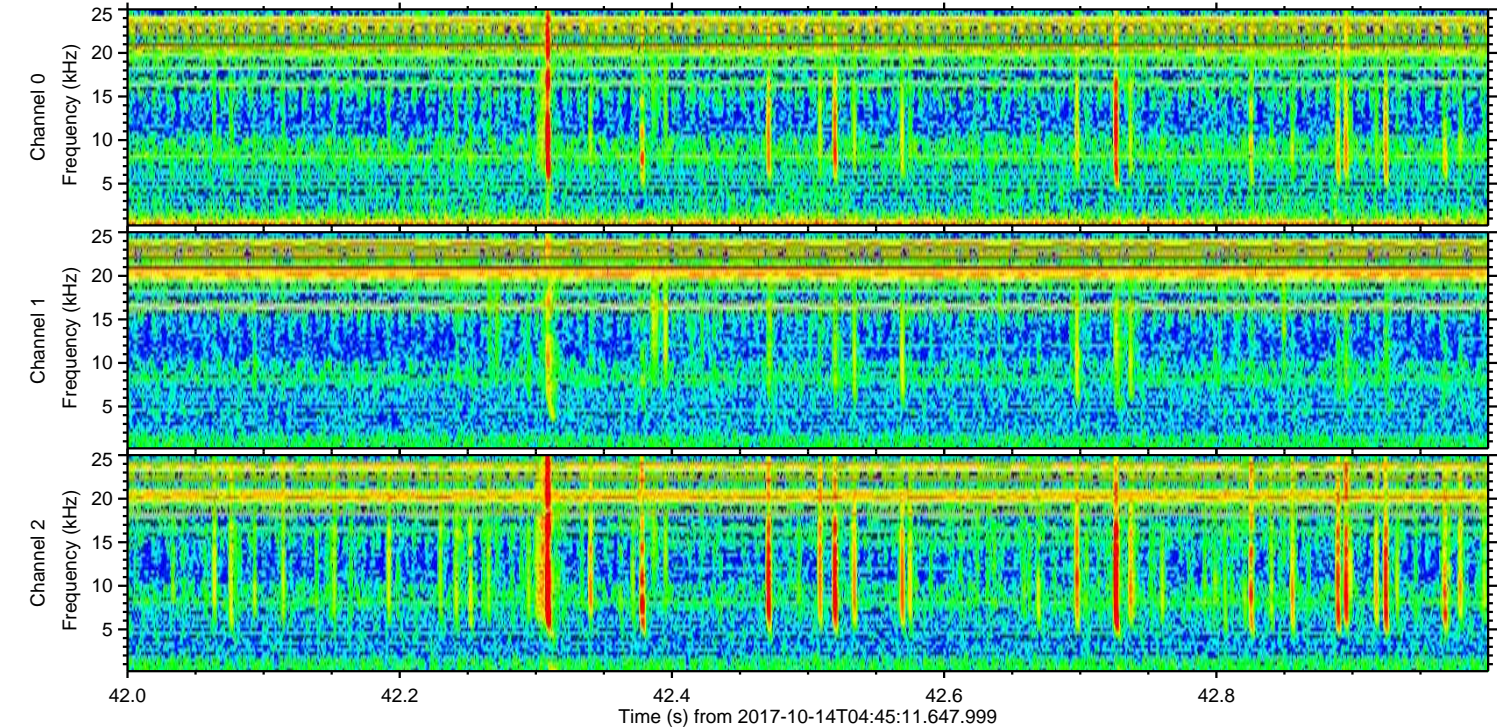
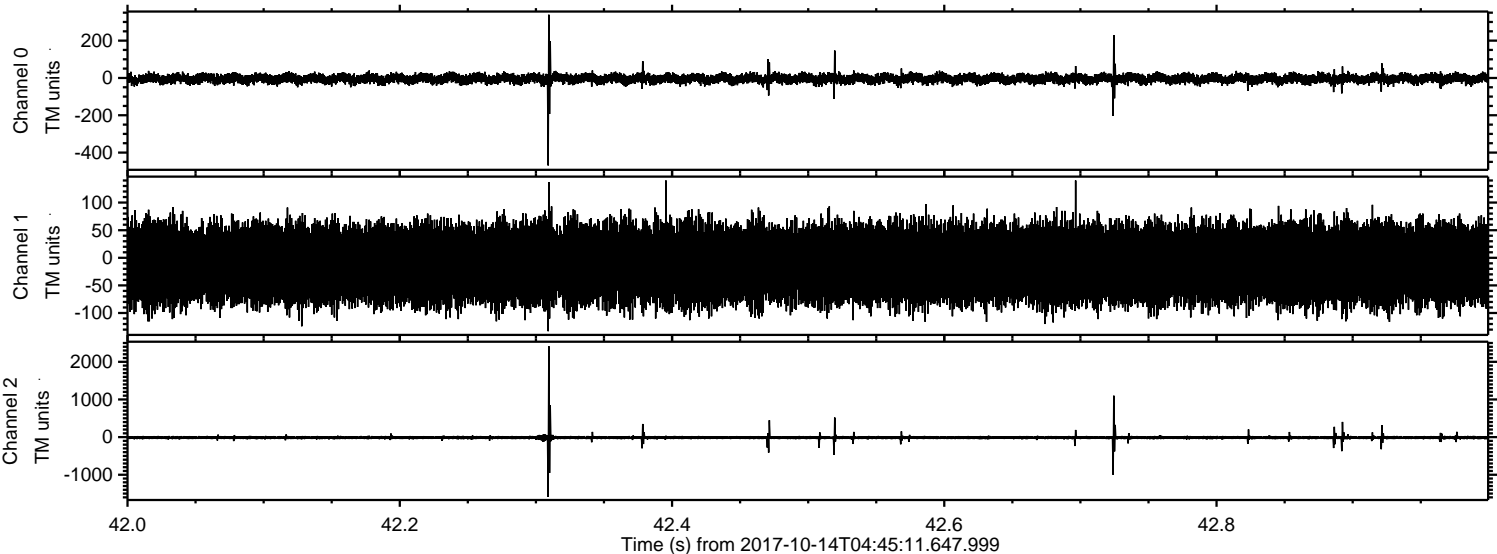

Channel 0
mn: -469
mx: 339
 μ : -4.5
 σ : 14.5

Channel 1
mn: -133
mx: 140
 μ : -11.6
 σ : 35.4

Channel 2
mn: -1591
mx: 2413
 μ : -13.6
 σ : 30.5

Processed Sat Oct 14 06:53:22 2017 by ELM ver.2012-10-06 from 001__elm20171014_044510__dat00.bin

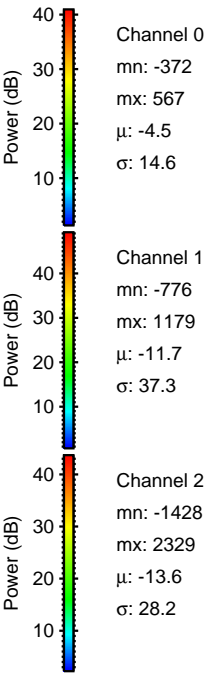
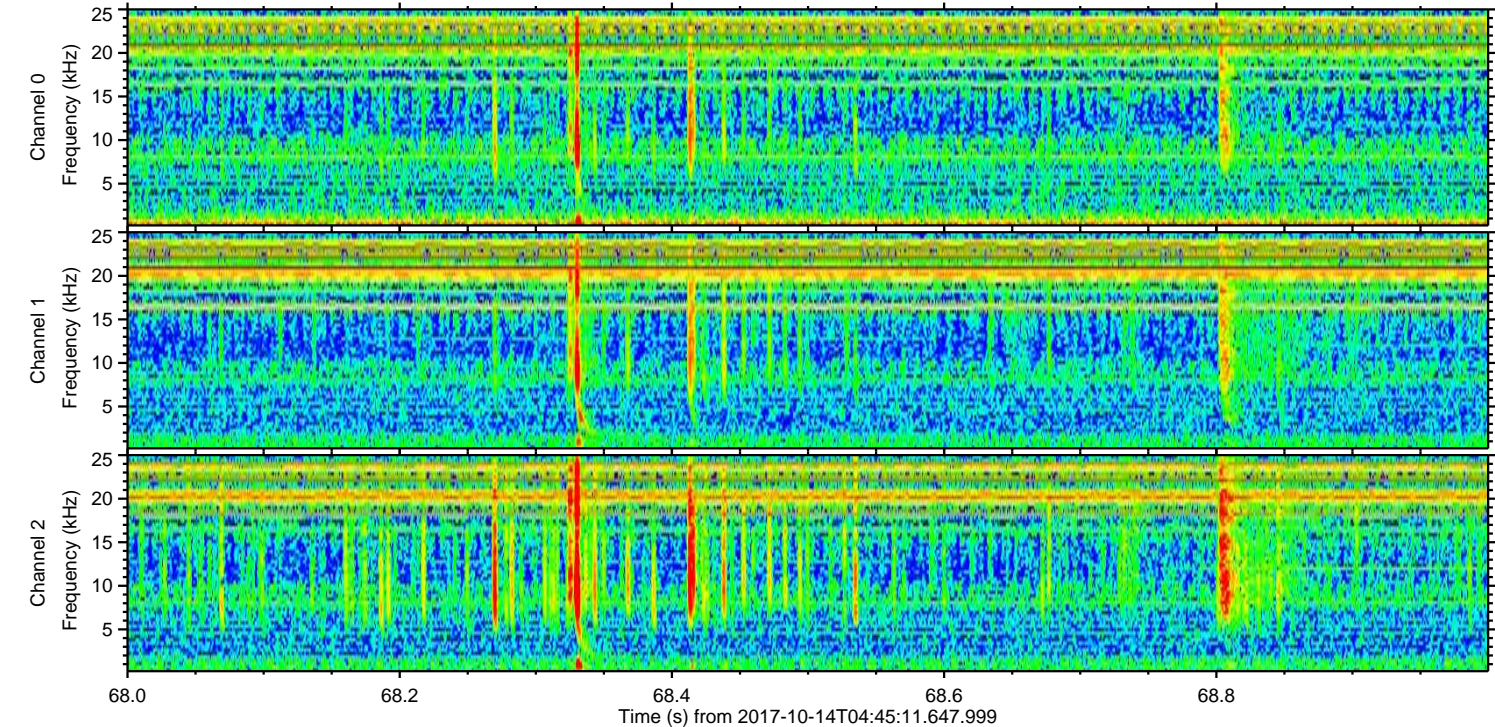
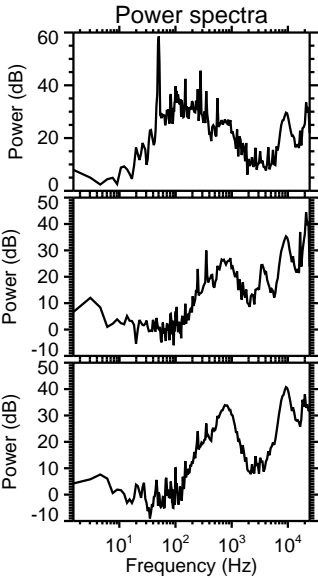
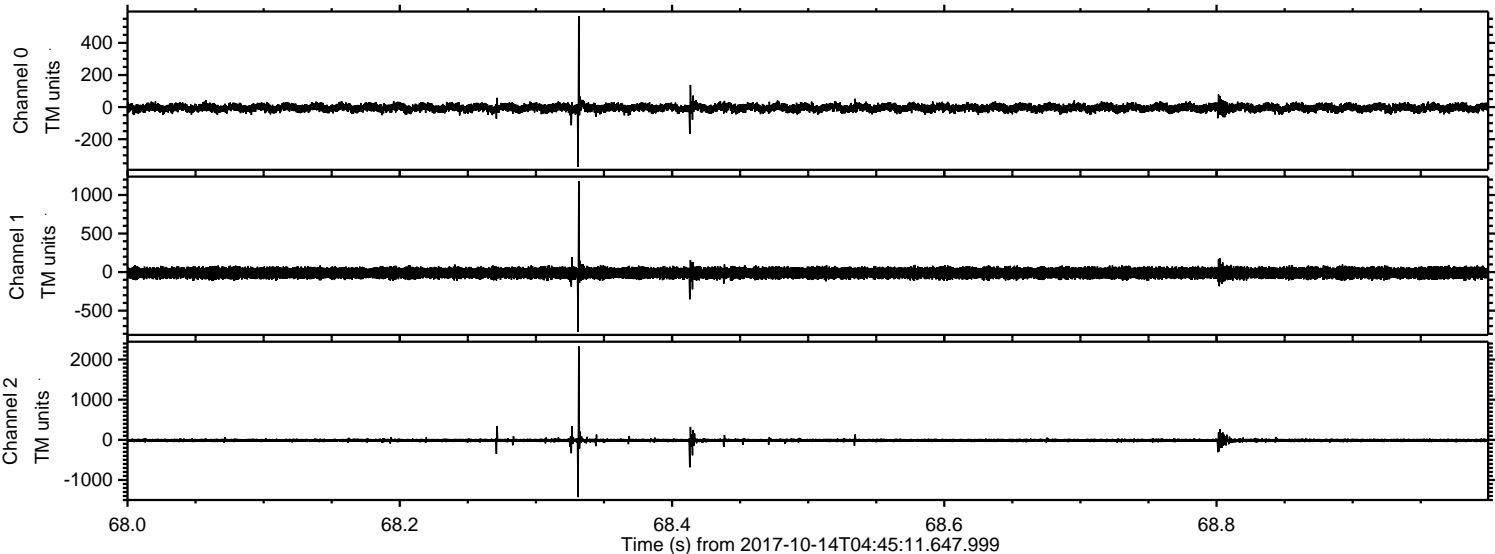

Processed Sat Oct 14 06:53:23 2017 by ELM ver.2012-10-06 from 001__elm20171014_044510__dat00.bin

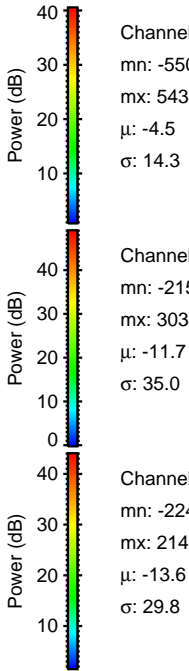
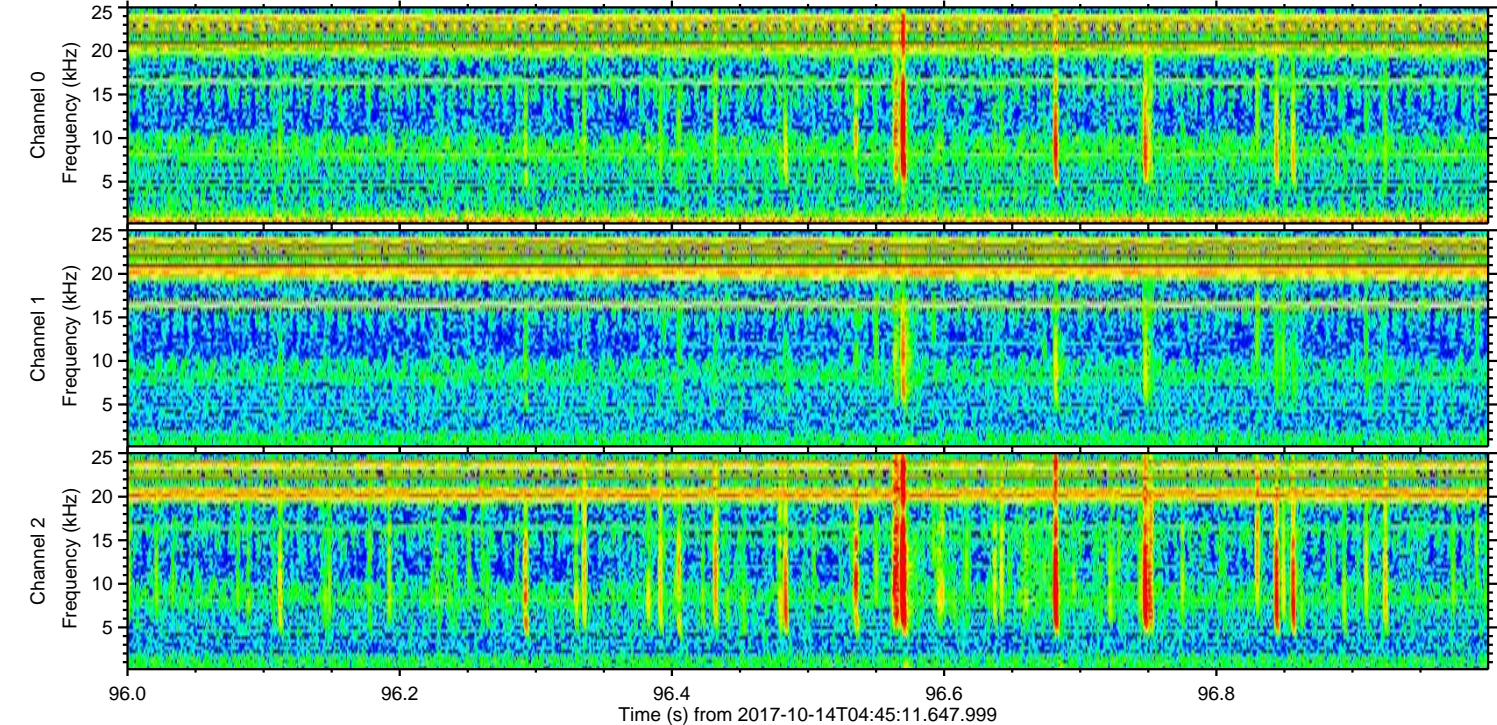
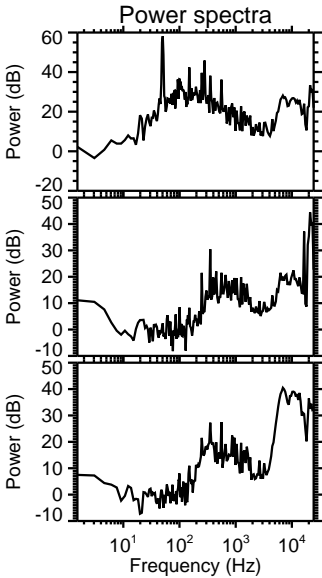
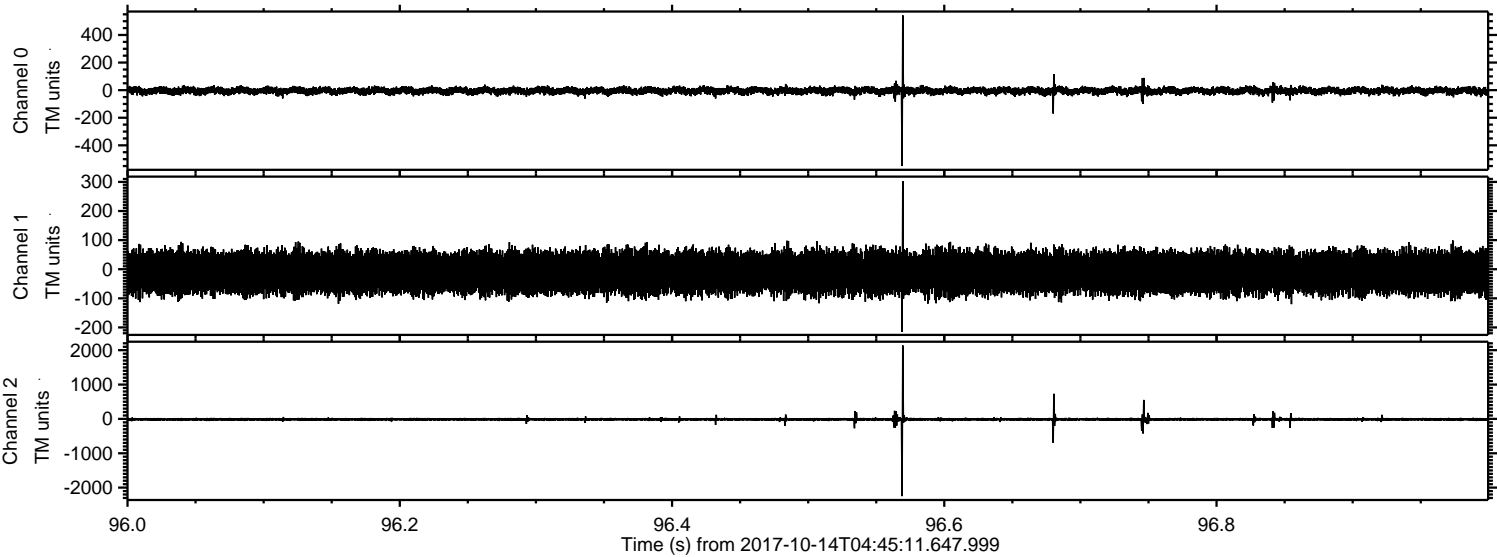

Processed Sat Oct 14 06:53:24 2017 by ELM ver.2012-10-06 from 001__elm20171014_044510__dat00.bin

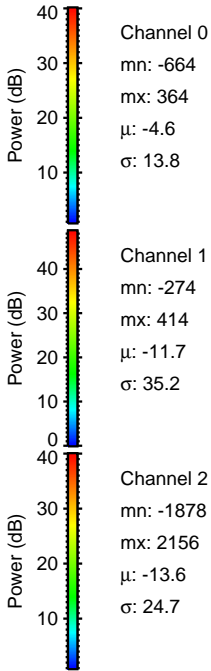
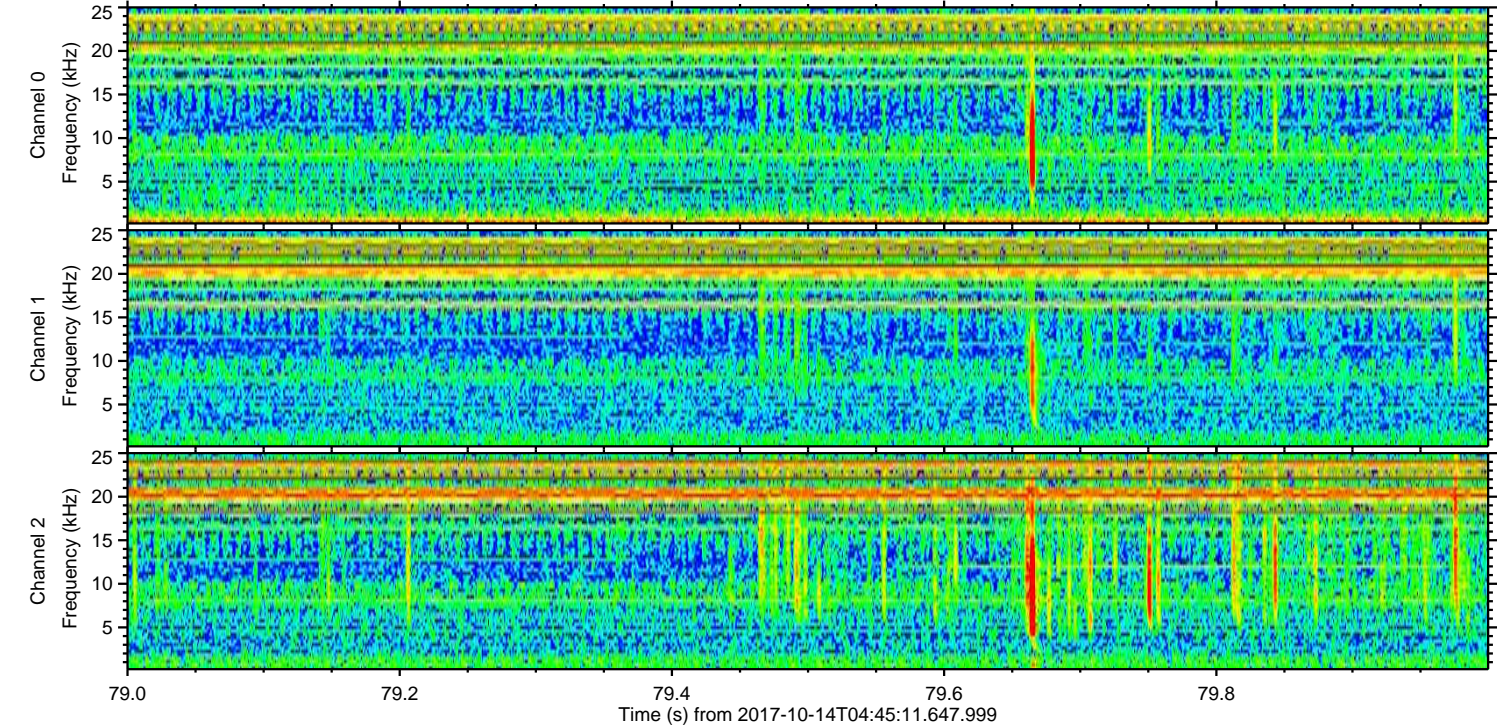
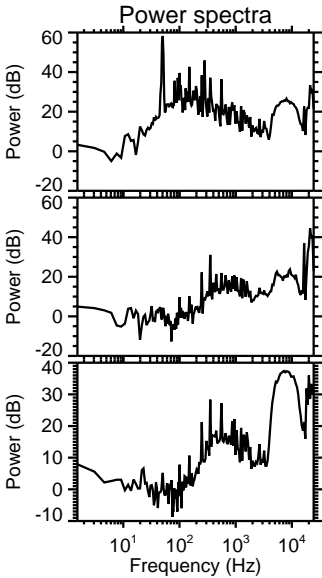
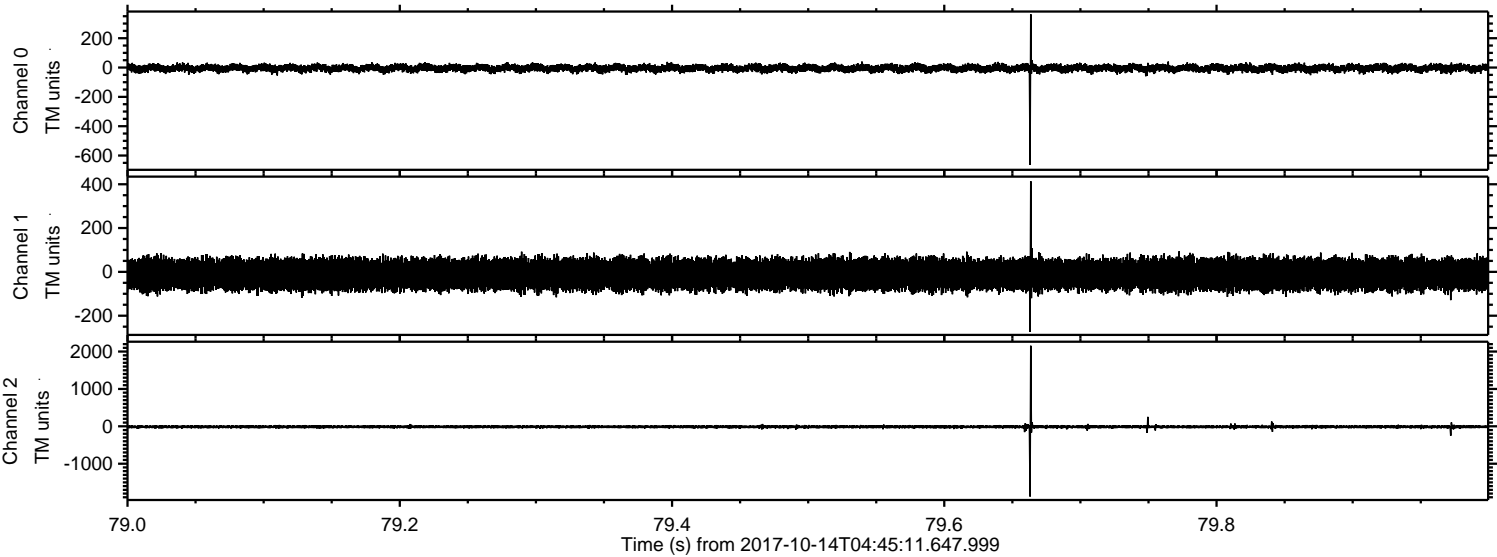

Processed Sat Oct 14 06:53:24 2017 by ELM ver.2012-10-06 from 001__elm20171014_044510__dat00.bin

