

# ELMAVAN 3D WAVEFORMS (Measured data sampled at 50 kHz) 51000 packets of 144 samples from 2017-10-14T01:45:03.892.000.

Processed Sat Oct 14 03:52:59 2017 by ELM ver.2012-10-06 from 001\_\_elm20171014\_014502\_\_dat00.bin

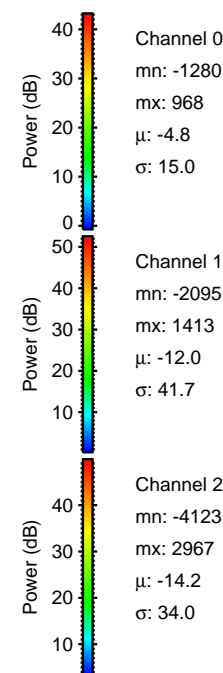

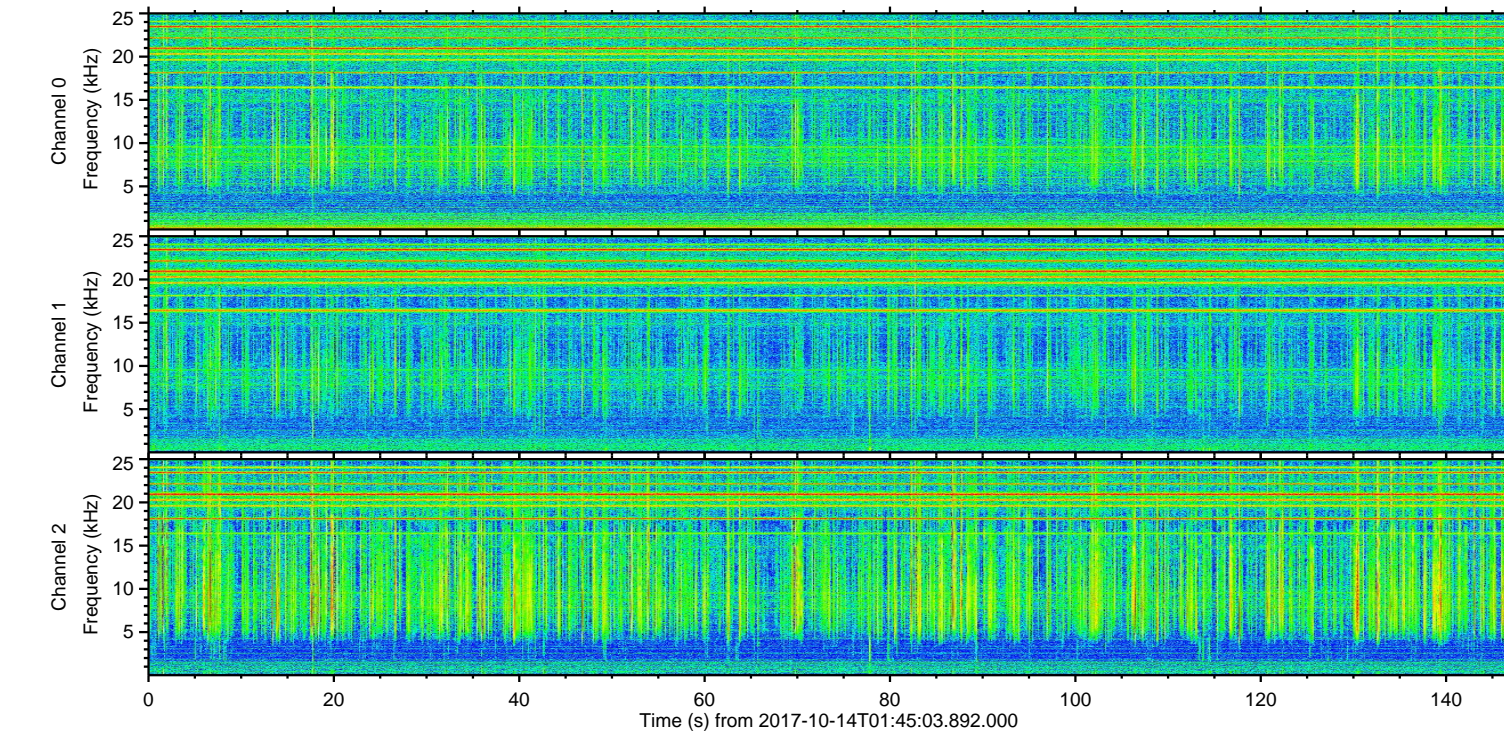
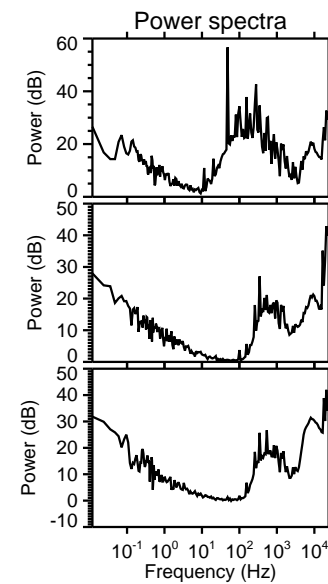
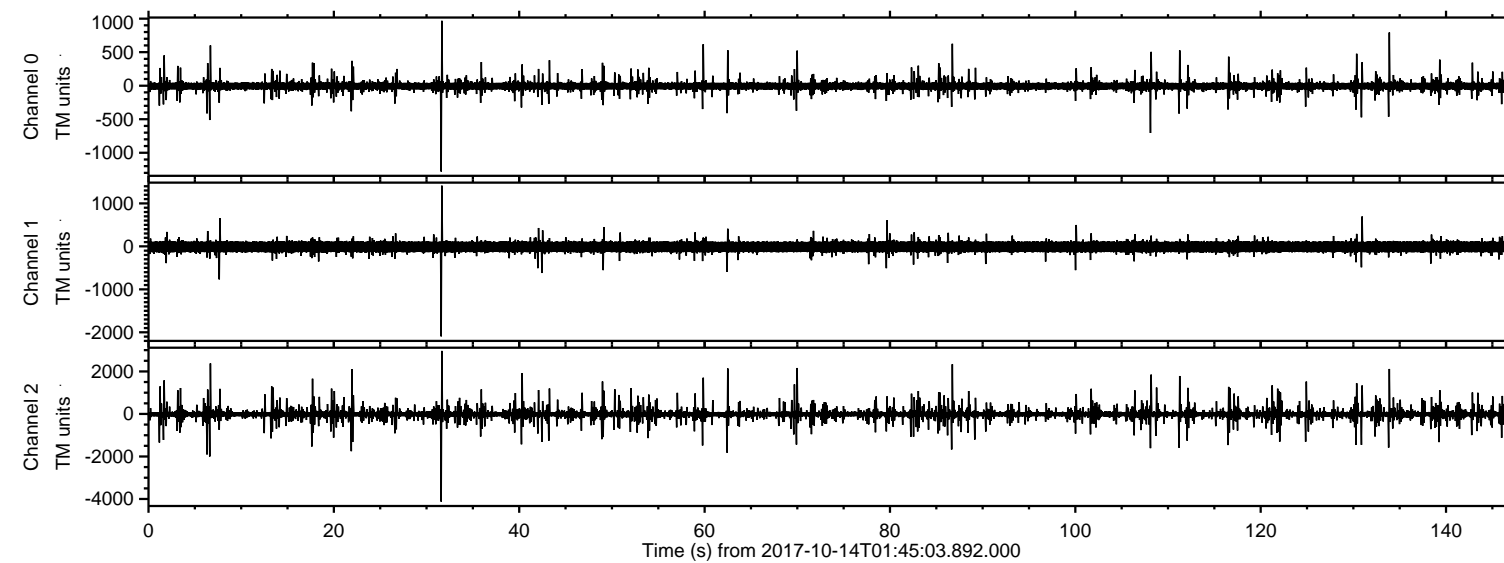

Processed Sat Oct 14 03:53:04 2017 by ELM ver.2012-10-06 from 001\_\_elm20171014\_014502\_\_dat00.bin

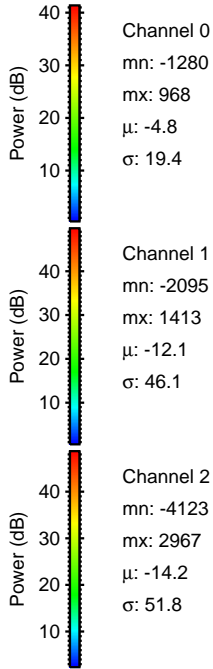
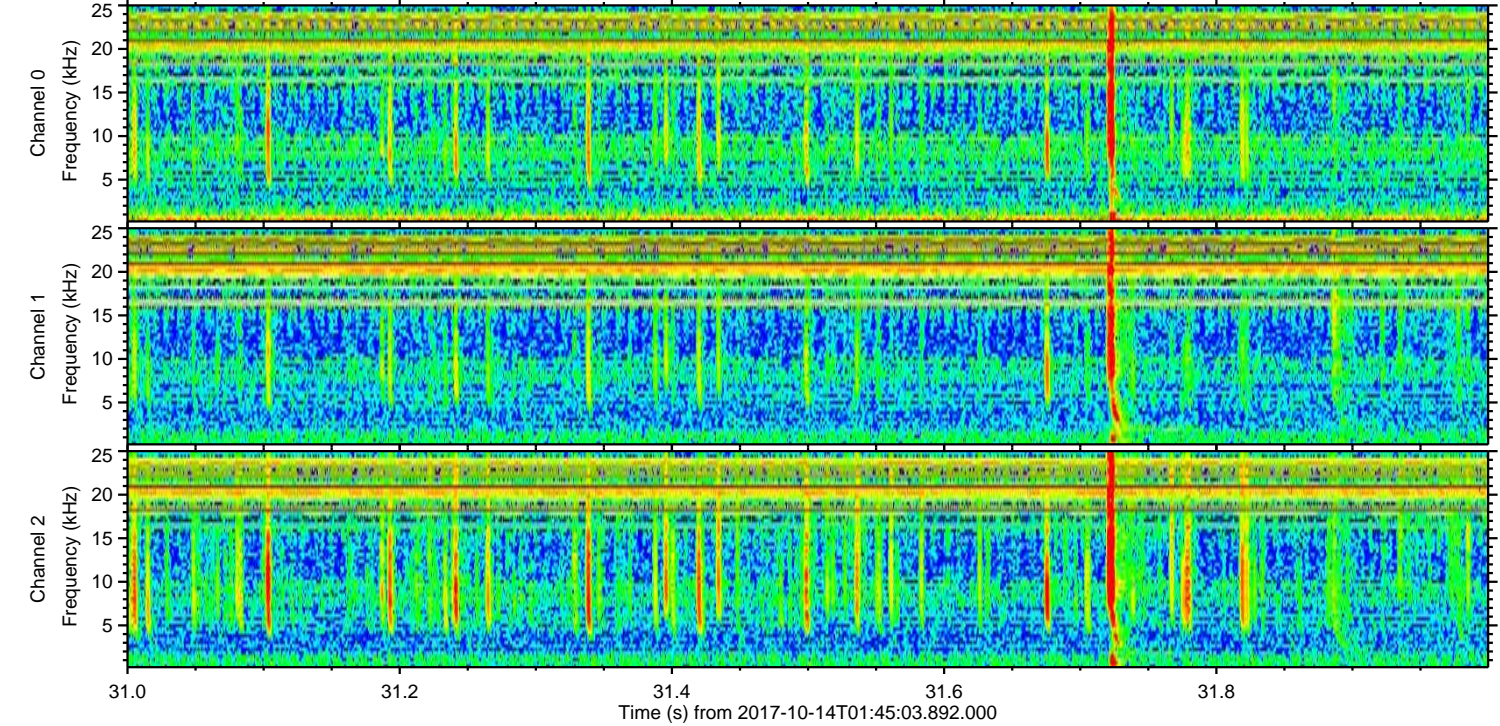
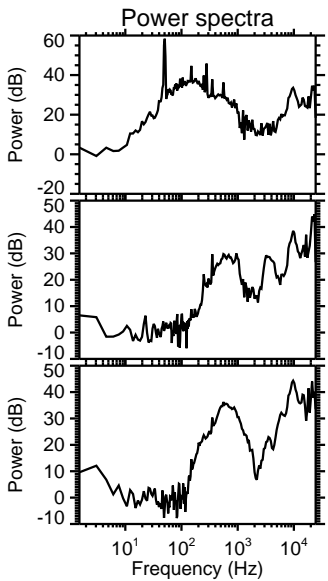
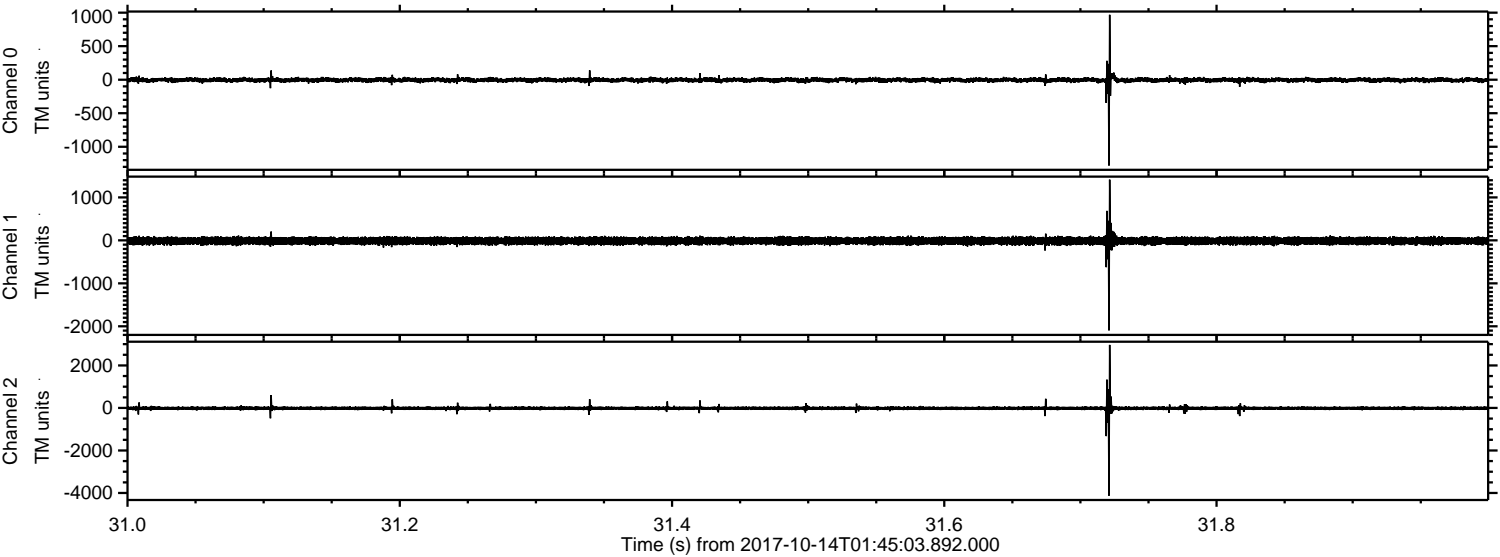



ELMAVAN 3D WAVEFORMS (Measured data sampled at 50 kHz) 51000 packets of 144 samples from 2017-10-14T01:45:03.892.000. Part 7/147

Processed Sat Oct 14 03:53:05 2017 by ELM ver.2012-10-06 from 001\_\_elm20171014\_014502\_\_dat00.bin

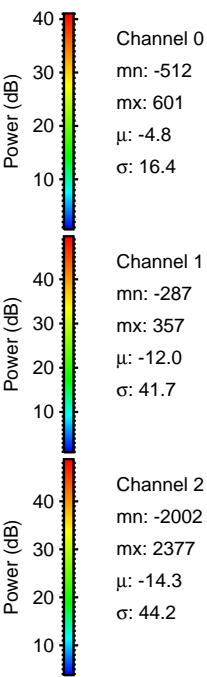
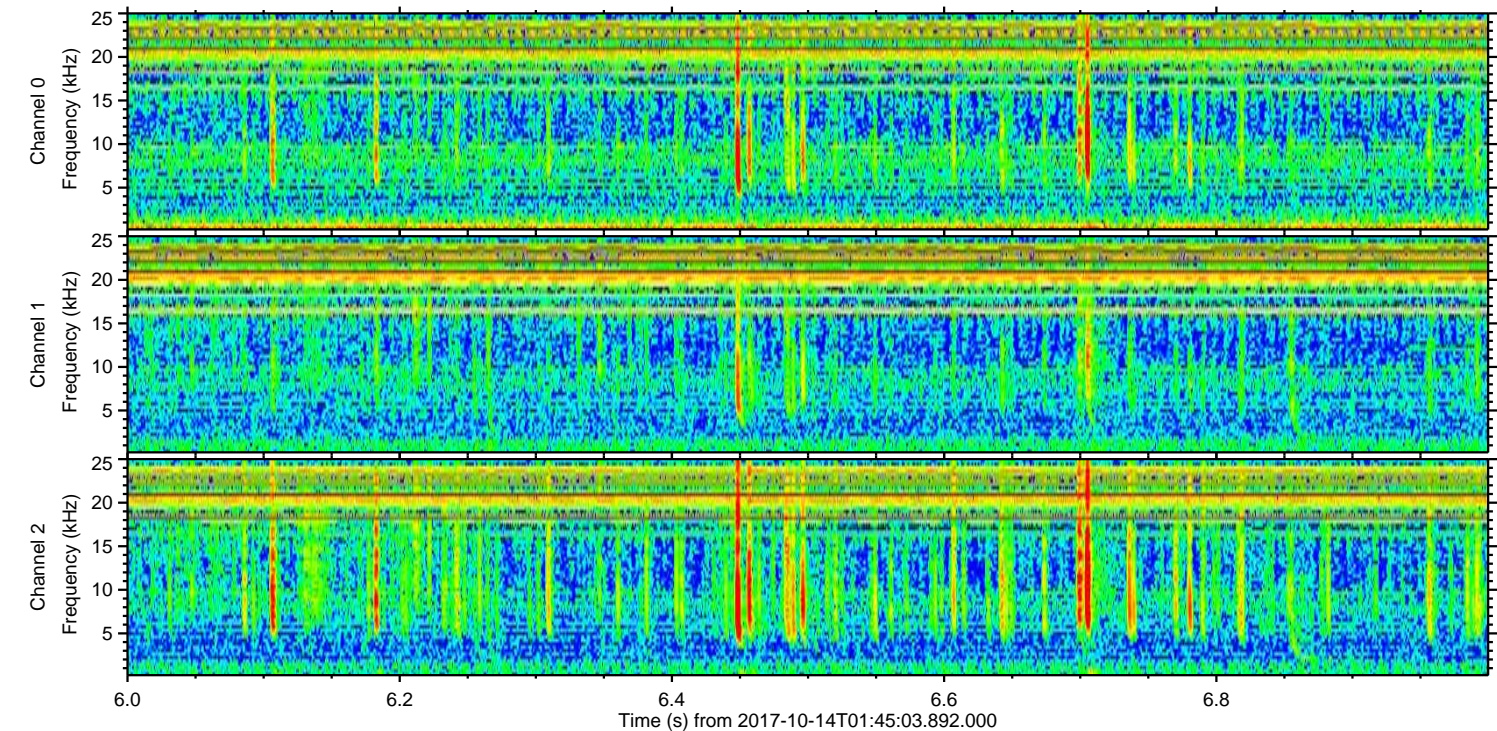
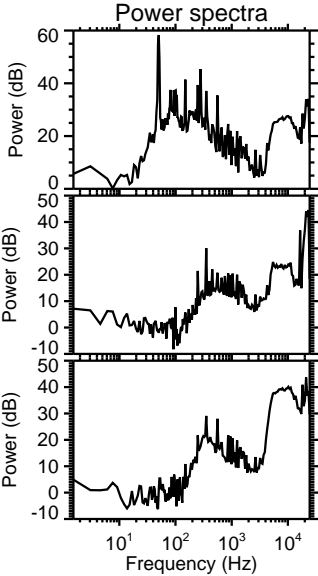
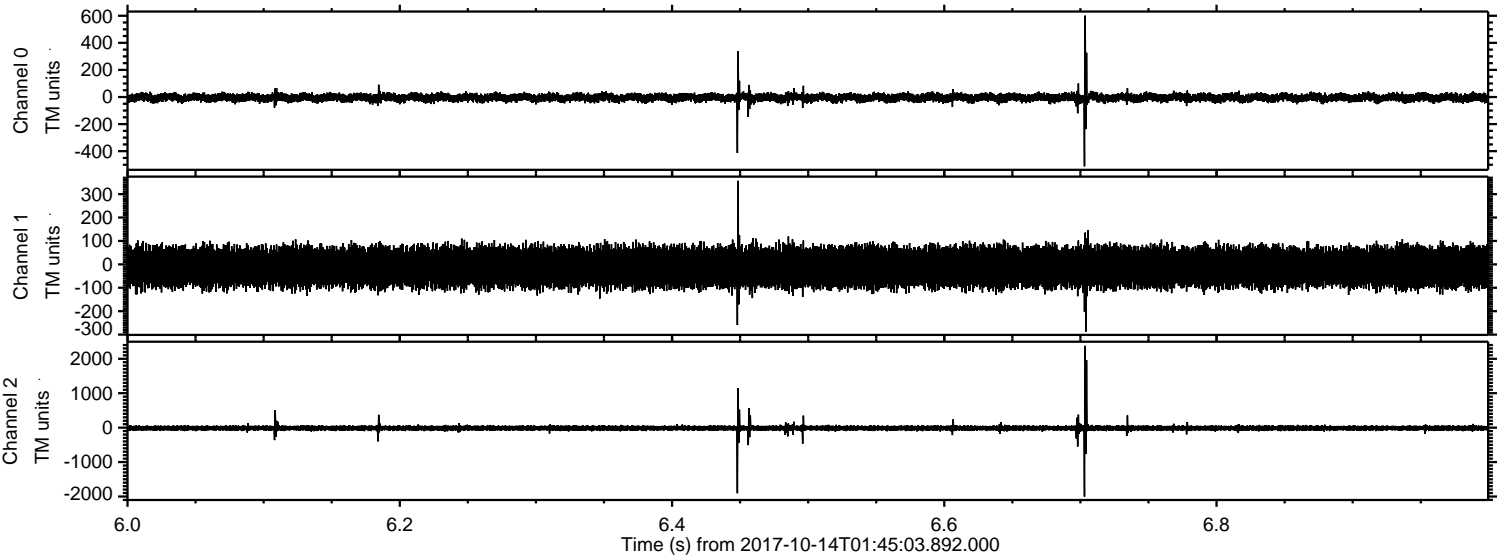



ELMAVAN 3D WAVEFORMS (Measured data sampled at 50 kHz) 51000 packets of 144 samples from 2017-10-14T01:45:03.892.000. Part 87/147

Processed Sat Oct 14 03:53:06 2017 by ELM ver.2012-10-06 from 001\_\_elm20171014\_014502\_\_dat00.bin

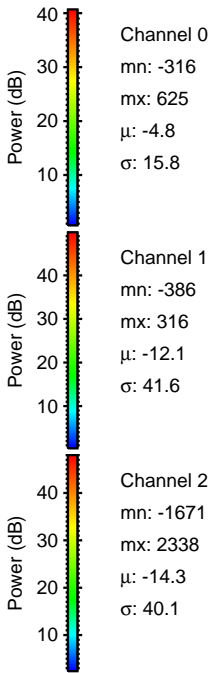
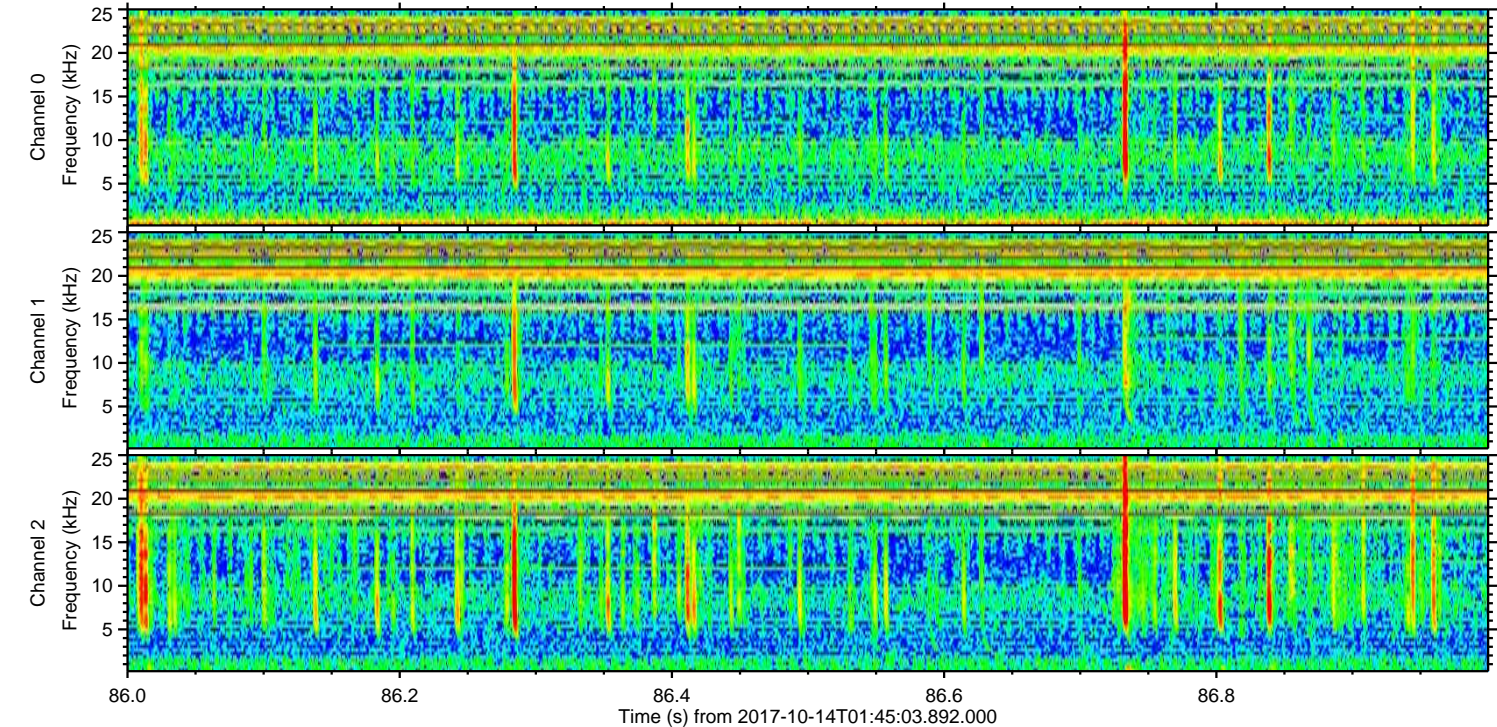
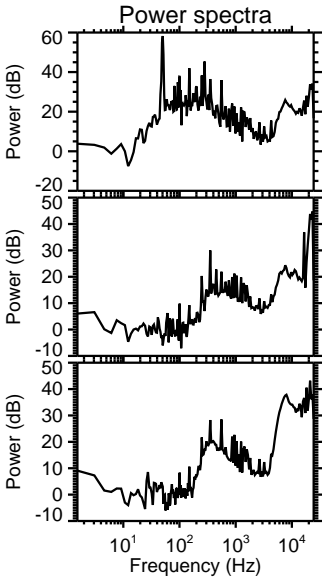
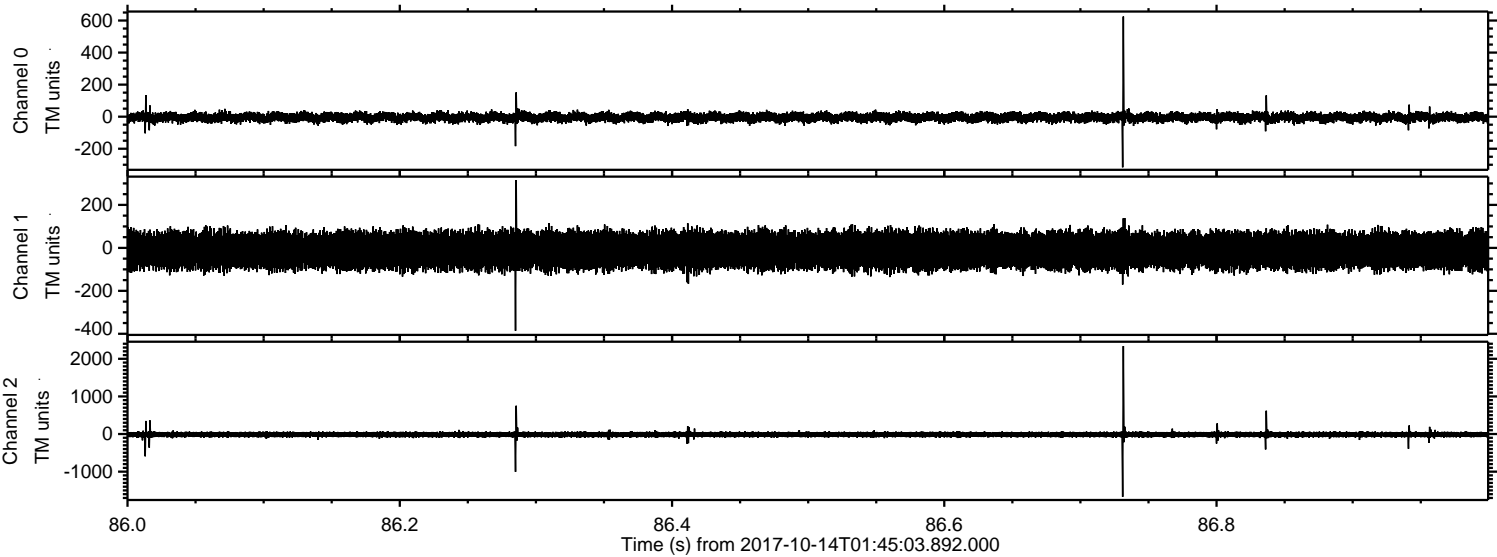



ELMAVAN 3D WAVEFORMS (Measured data sampled at 50 kHz) 51000 packets of 144 samples from 2017-10-14T01:45:03.892.000. Part 70/147

Processed Sat Oct 14 03:53:07 2017 by ELM ver.2012-10-06 from 001\_\_elm20171014\_014502\_\_dat00.bin

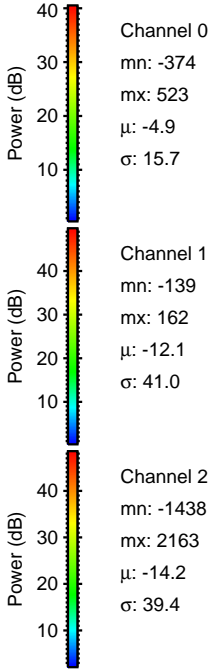
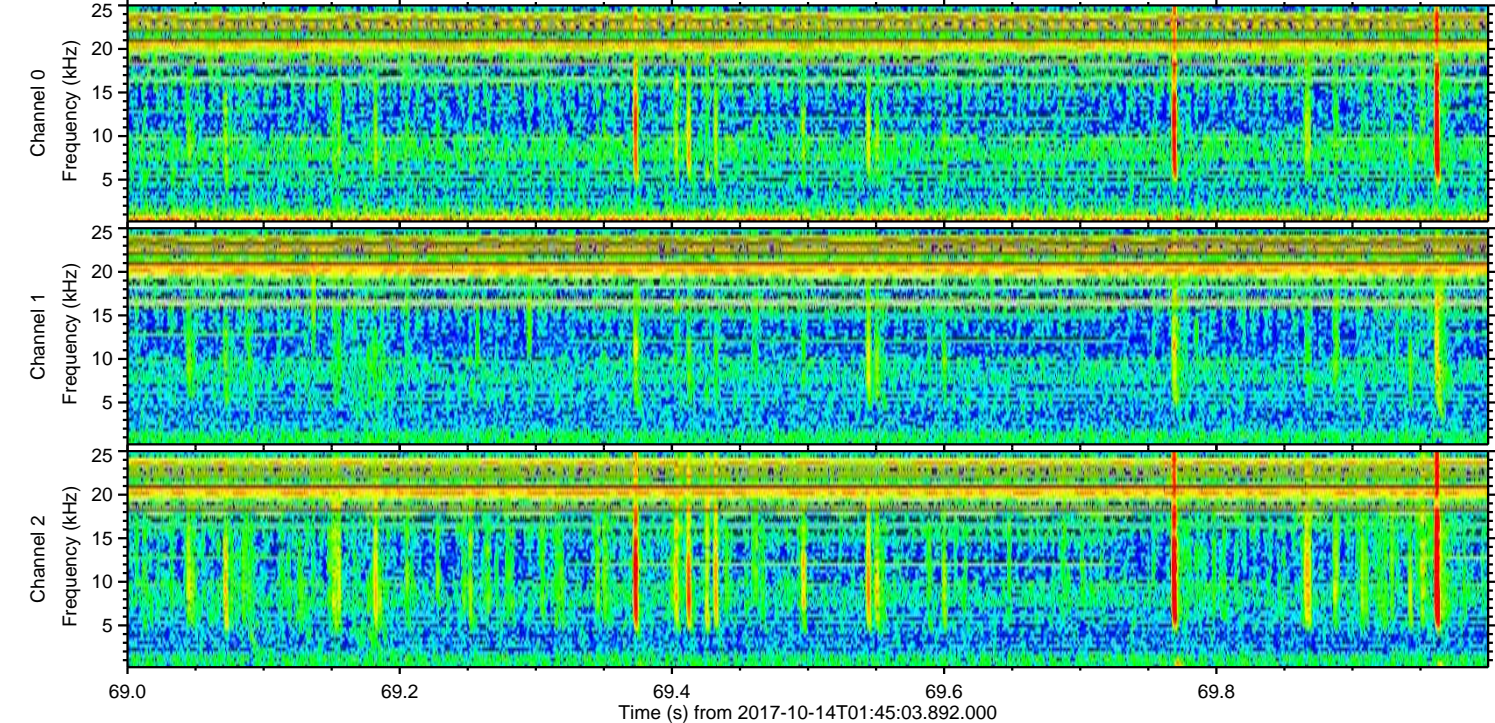
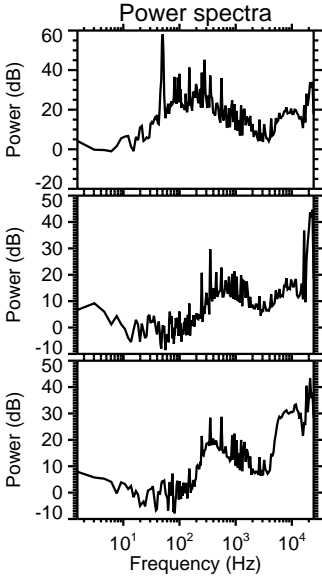
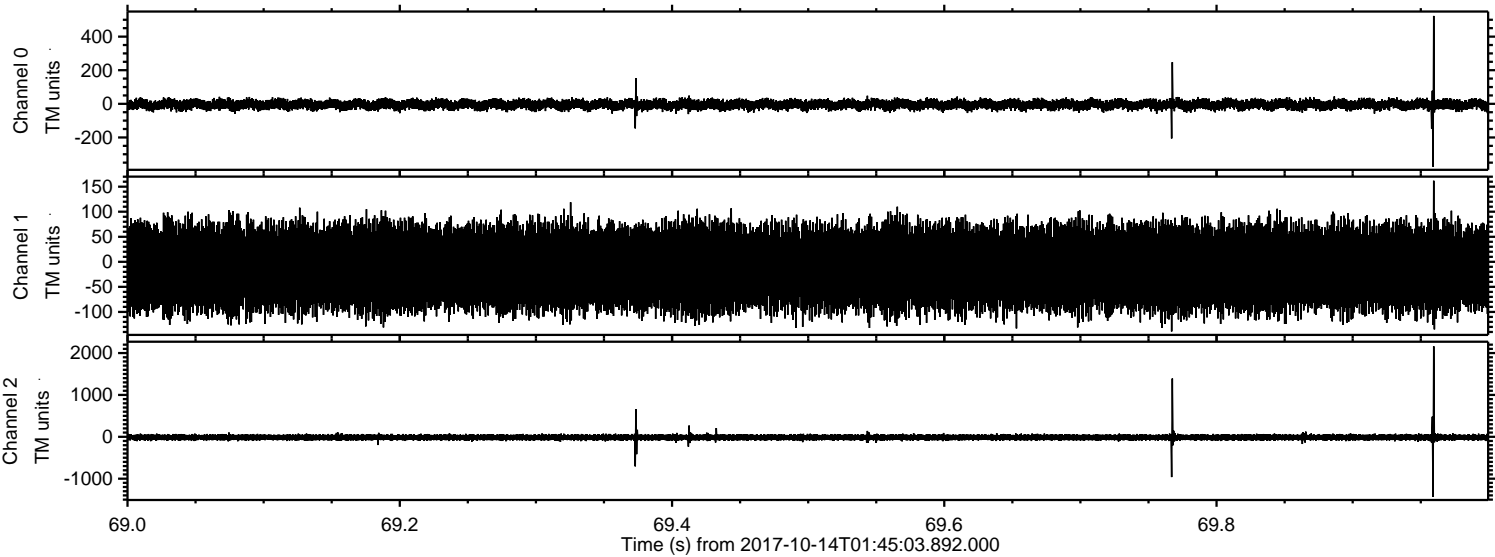



Processed Sat Oct 14 03:53:07 2017 by ELM ver.2012-10-06 from 001\_\_elm20171014\_014502\_\_dat00.bin

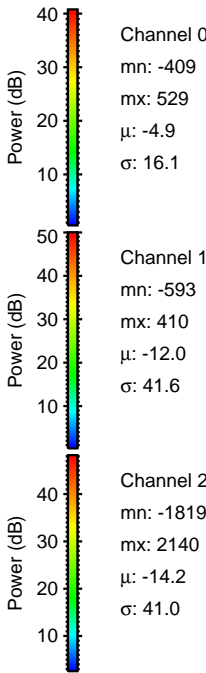
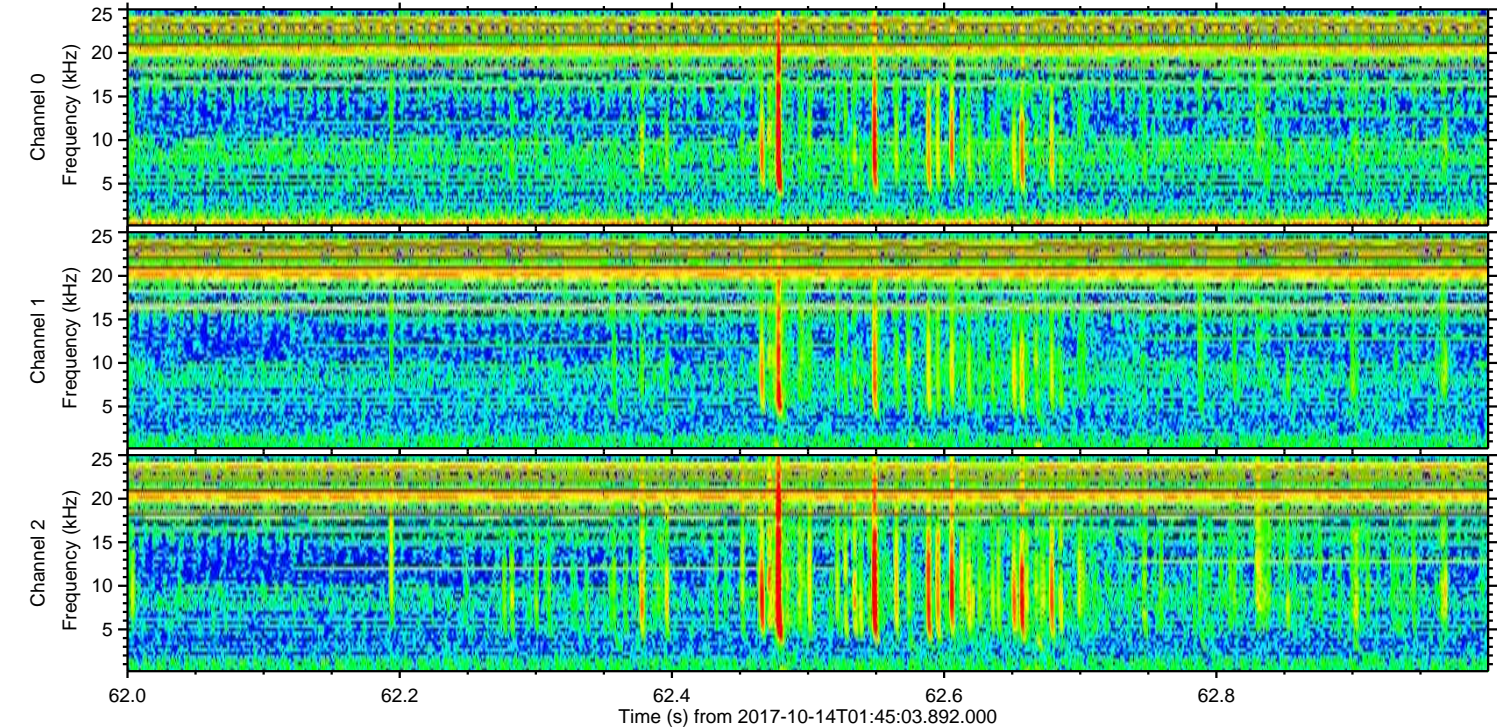
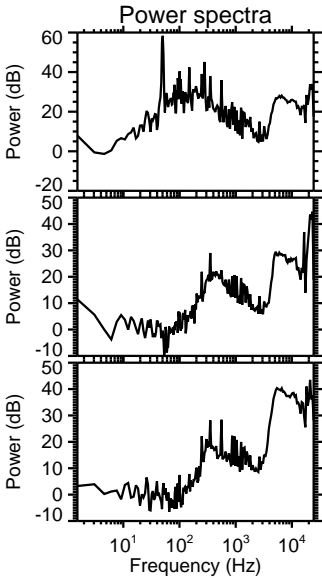
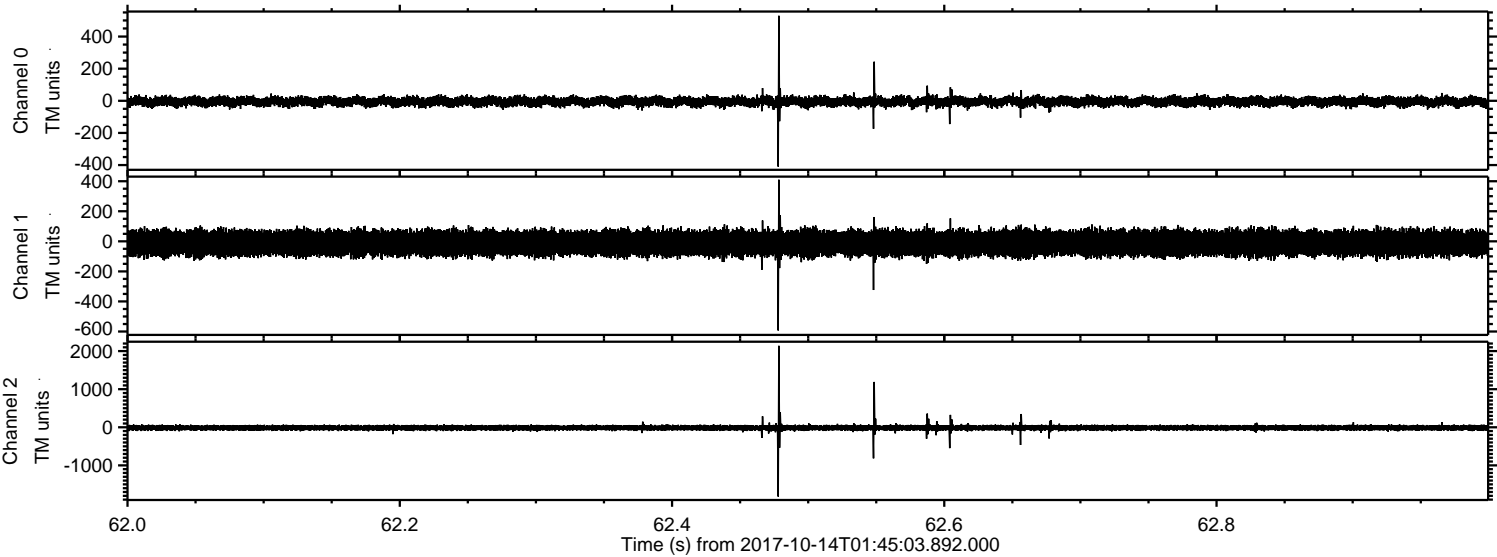



ELMAVAN 3D WAVEFORMS (Measured data sampled at 50 kHz) 51000 packets of 144 samples from 2017-10-14T01:45:03.892.000. Part 134/147

Processed Sat Oct 14 03:53:08 2017 by ELM ver.2012-10-06 from 001\_\_elm20171014\_014502\_\_dat00.bin

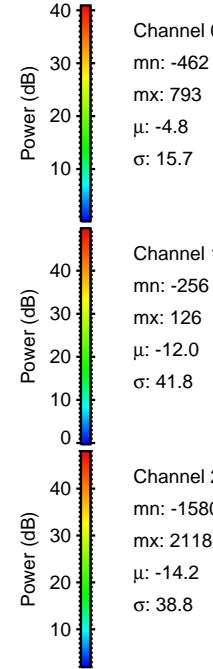
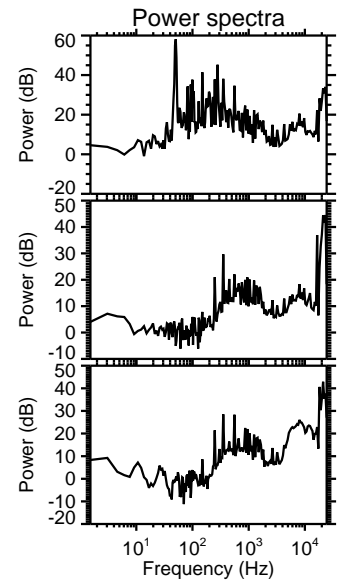
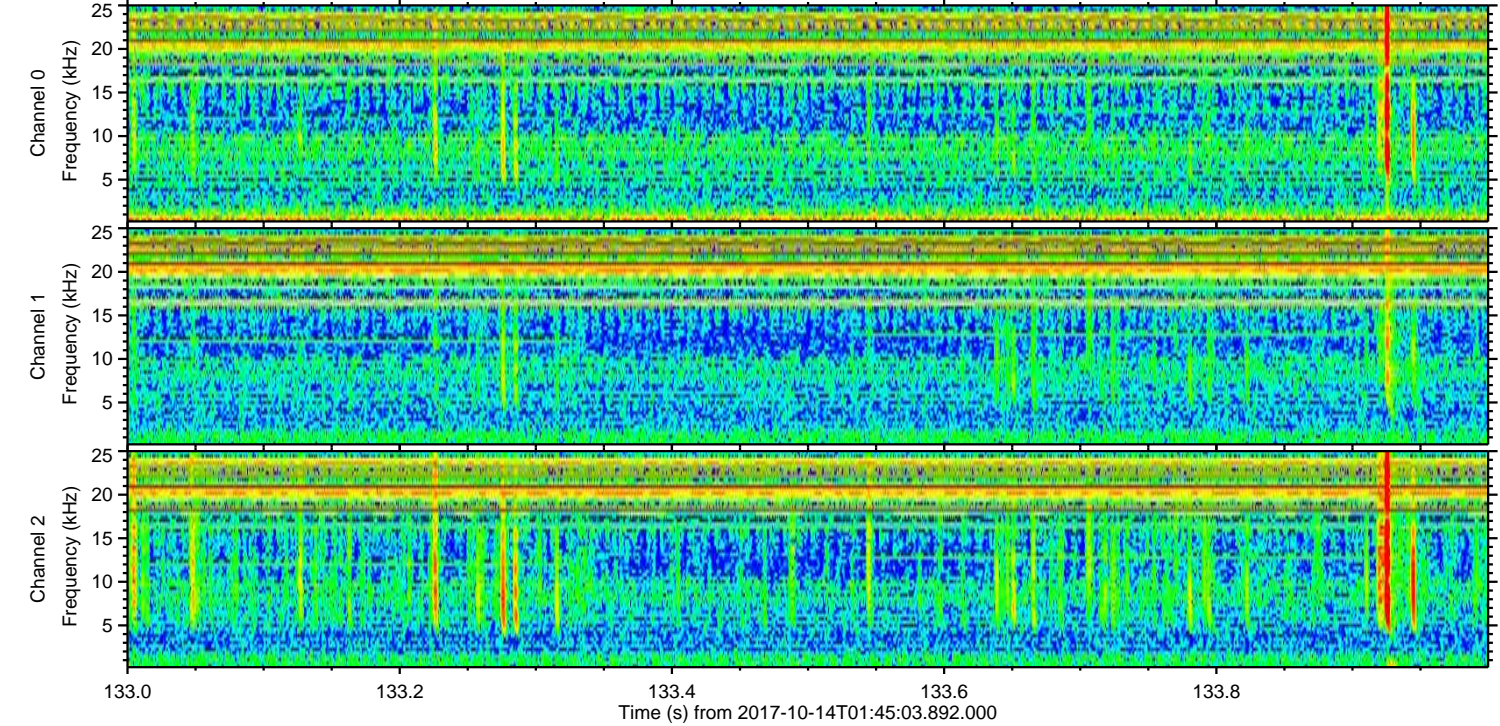
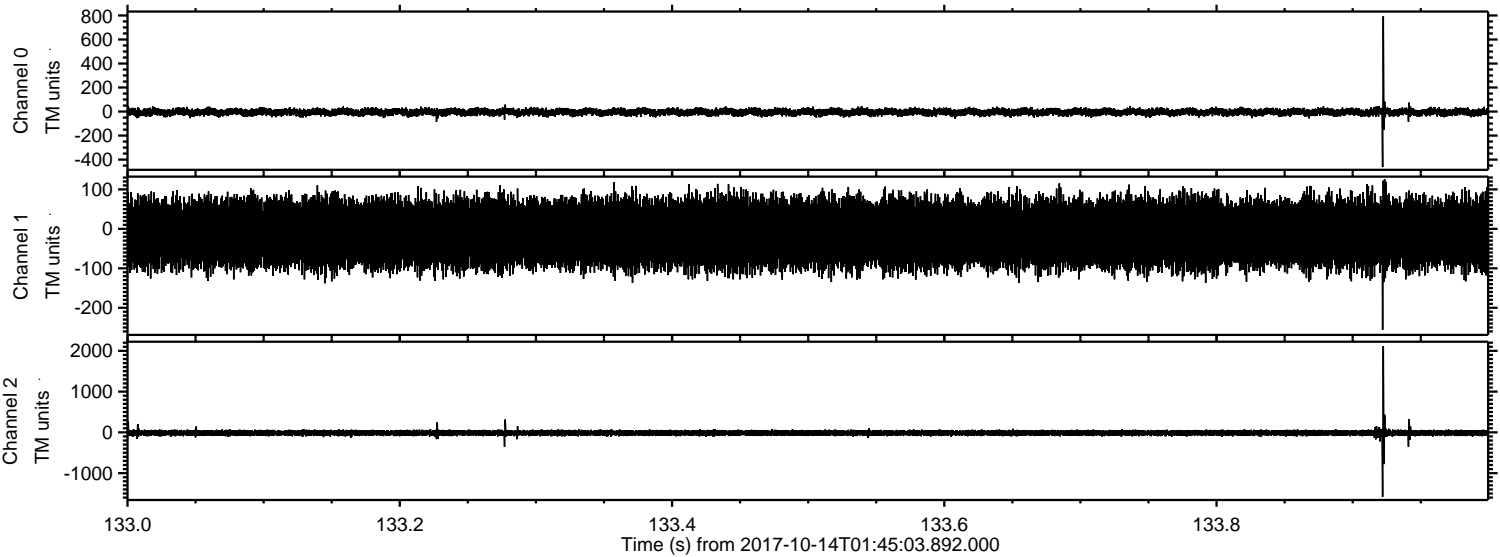

Channel 0  
mn: -462  
mx: 793  
μ: -4.8  
σ: 15.7

Channel 1  
mn: -256  
mx: 126  
μ: -12.0  
σ: 41.8

Channel 2  
mn: -1580  
mx: 2118  
μ: -14.2  
σ: 38.8



Processed Sat Oct 14 03:53:08 2017 by ELM ver.2012-10-06 from 001\_\_elm20171014\_014502\_\_dat00.bin

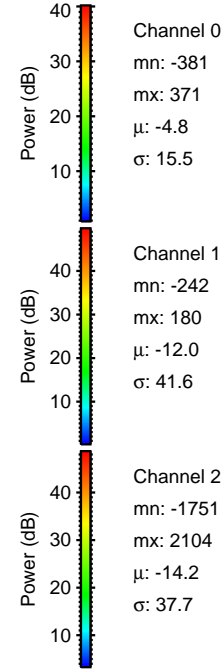
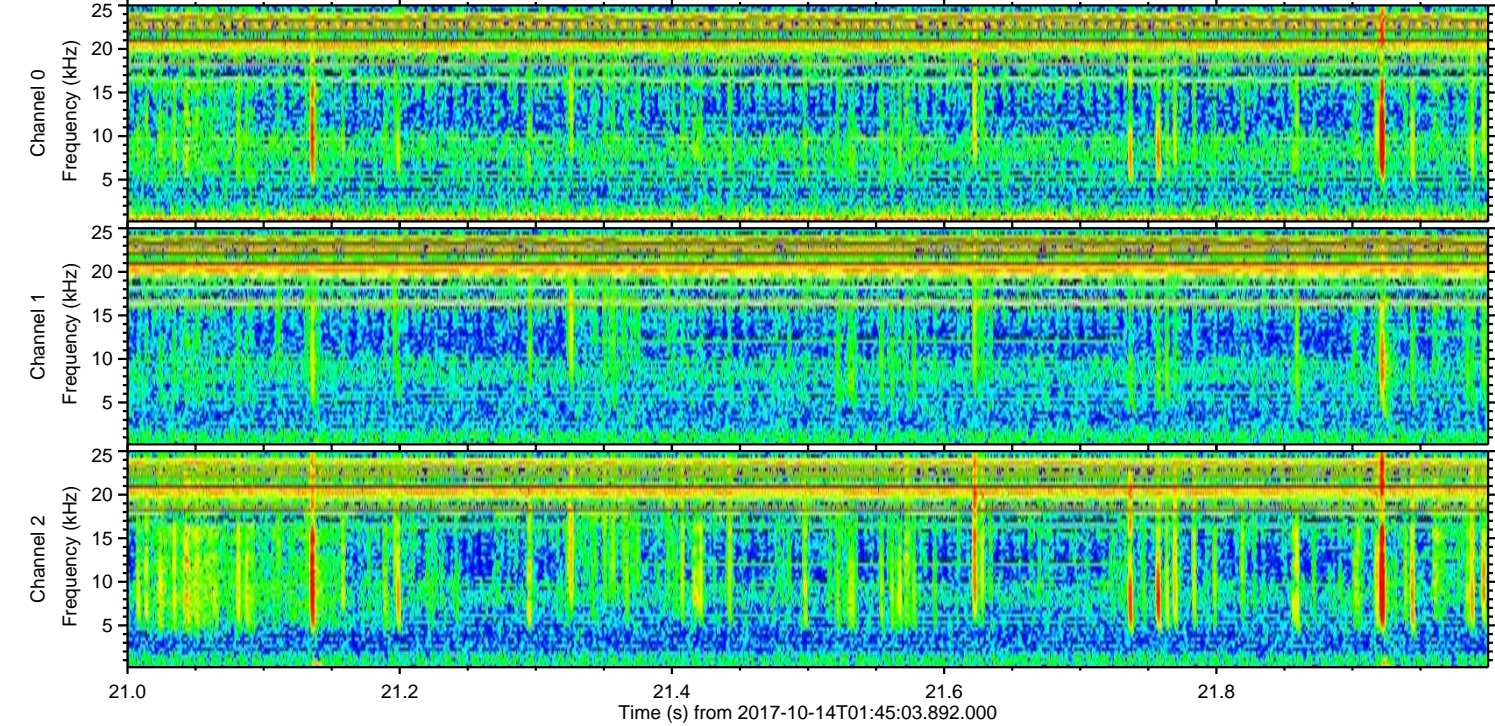
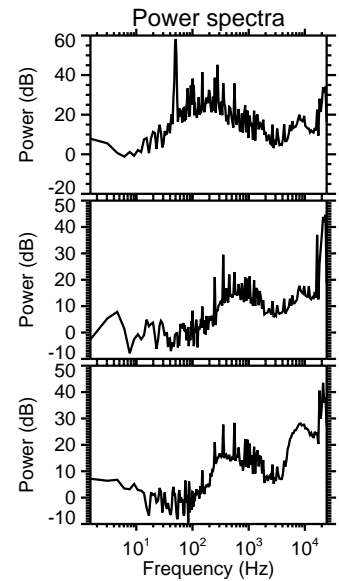
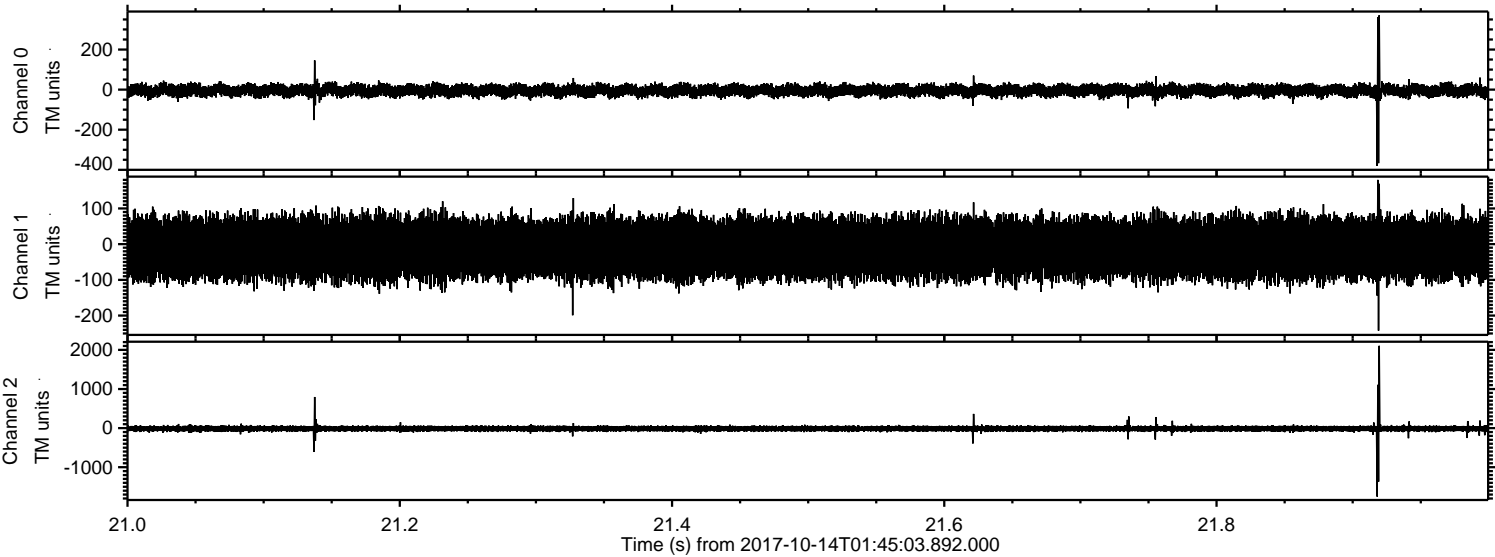



ELMAVAN 3D WAVEFORMS (Measured data sampled at 50 kHz) 51000 packets of 144 samples from 2017-10-14T01:45:03.892.000. Part 41/147

Processed Sat Oct 14 03:53:09 2017 by ELM ver.2012-10-06 from 001\_\_elm20171014\_014502\_\_dat00.bin

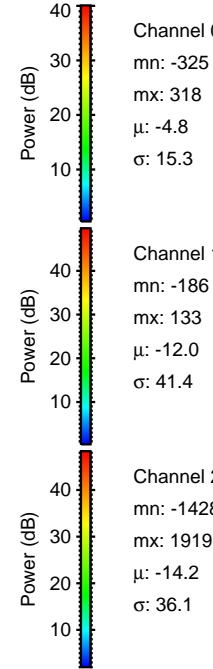
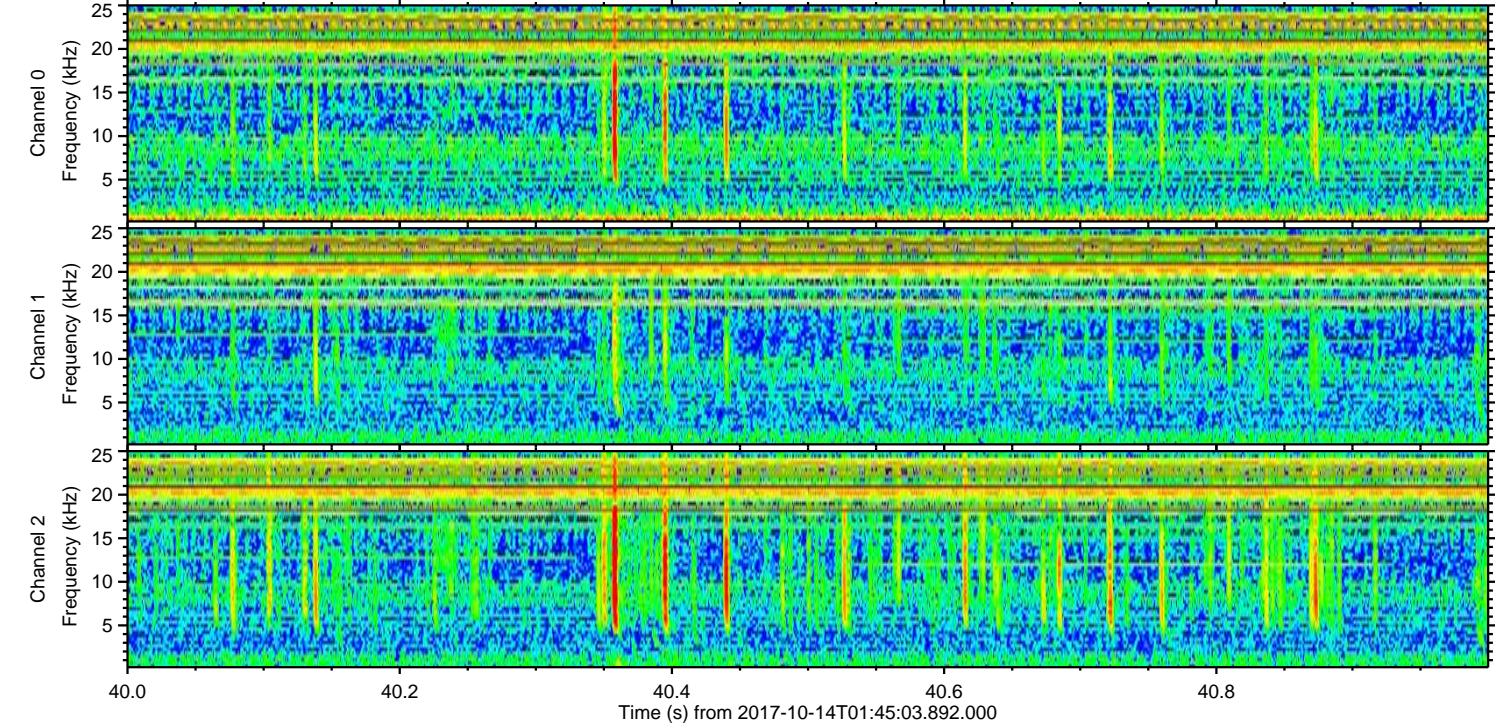
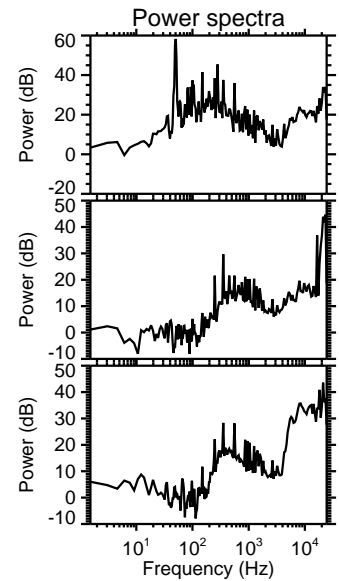
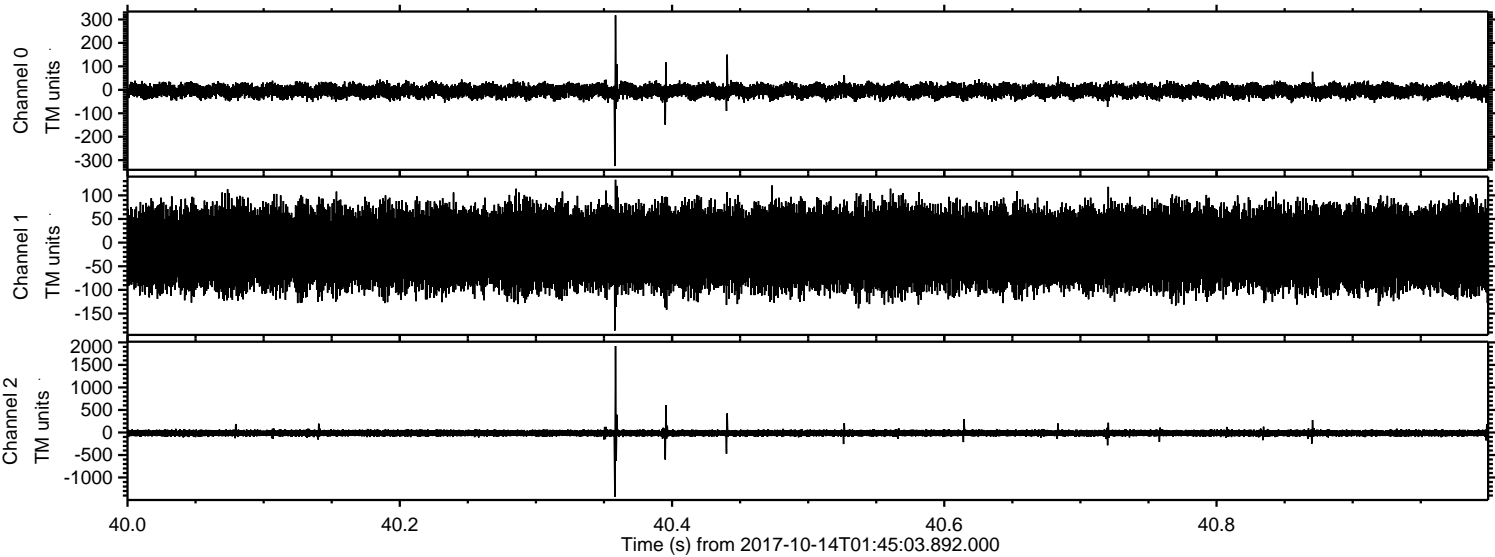

Channel 0  
mn: -325  
mx: 318  
 $\mu$ : -4.8  
 $\sigma$ : 15.3

Channel 1  
mn: -186  
mx: 133  
 $\mu$ : -12.0  
 $\sigma$ : 41.4

Channel 2  
mn: -1428  
mx: 1919  
 $\mu$ : -14.2  
 $\sigma$ : 36.1



ELMAVAN 3D WAVEFORMS (Measured data sampled at 50 kHz) 51000 packets of 144 samples from 2017-10-14T01:45:03.892.000. Part 109/147

Processed Sat Oct 14 03:53:10 2017 by ELM ver.2012-10-06 from 001\_\_elm20171014\_014502\_\_dat00.bin

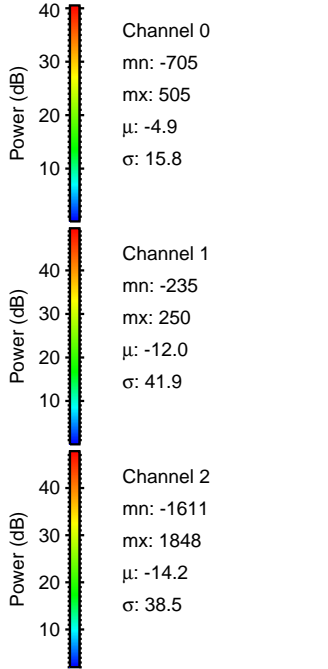
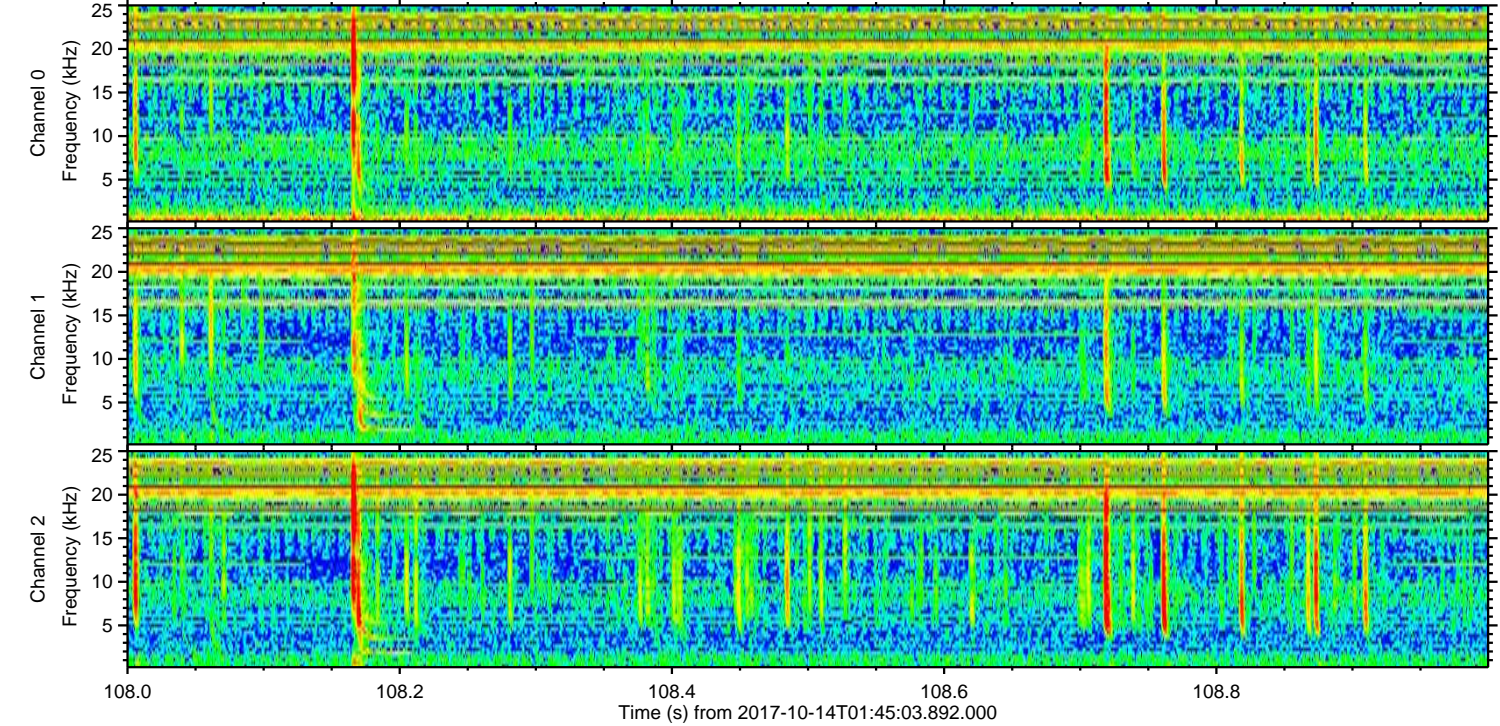
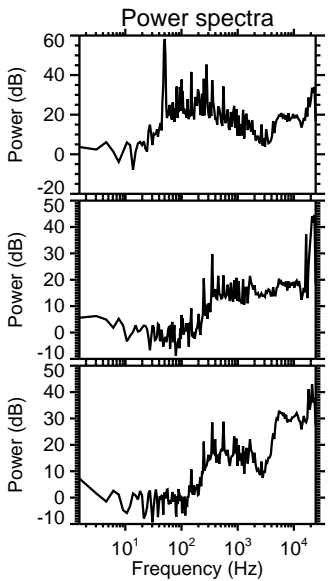
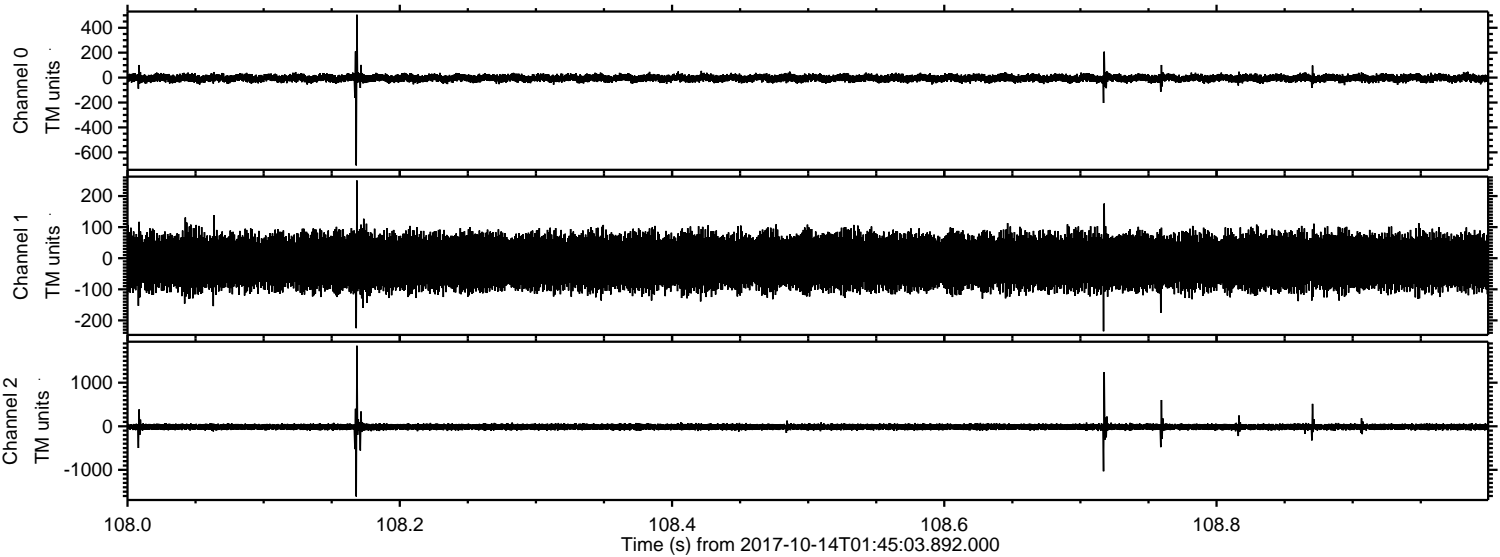



Processed Sat Oct 14 03:53:10 2017 by ELM ver.2012-10-06 from 001\_\_elm20171014\_014502\_\_dat00.bin

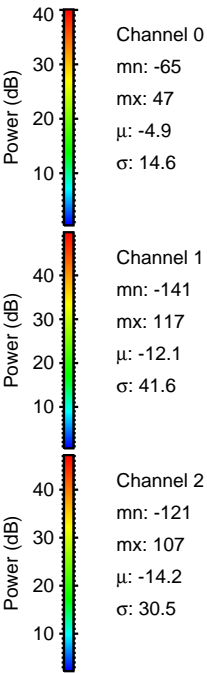
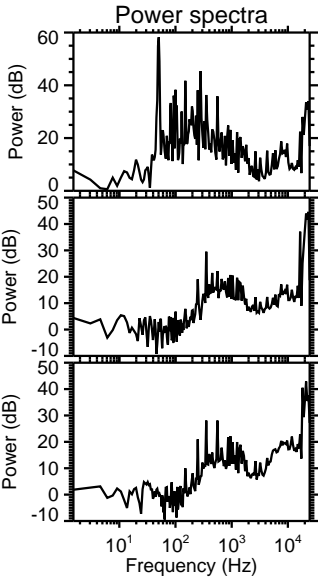
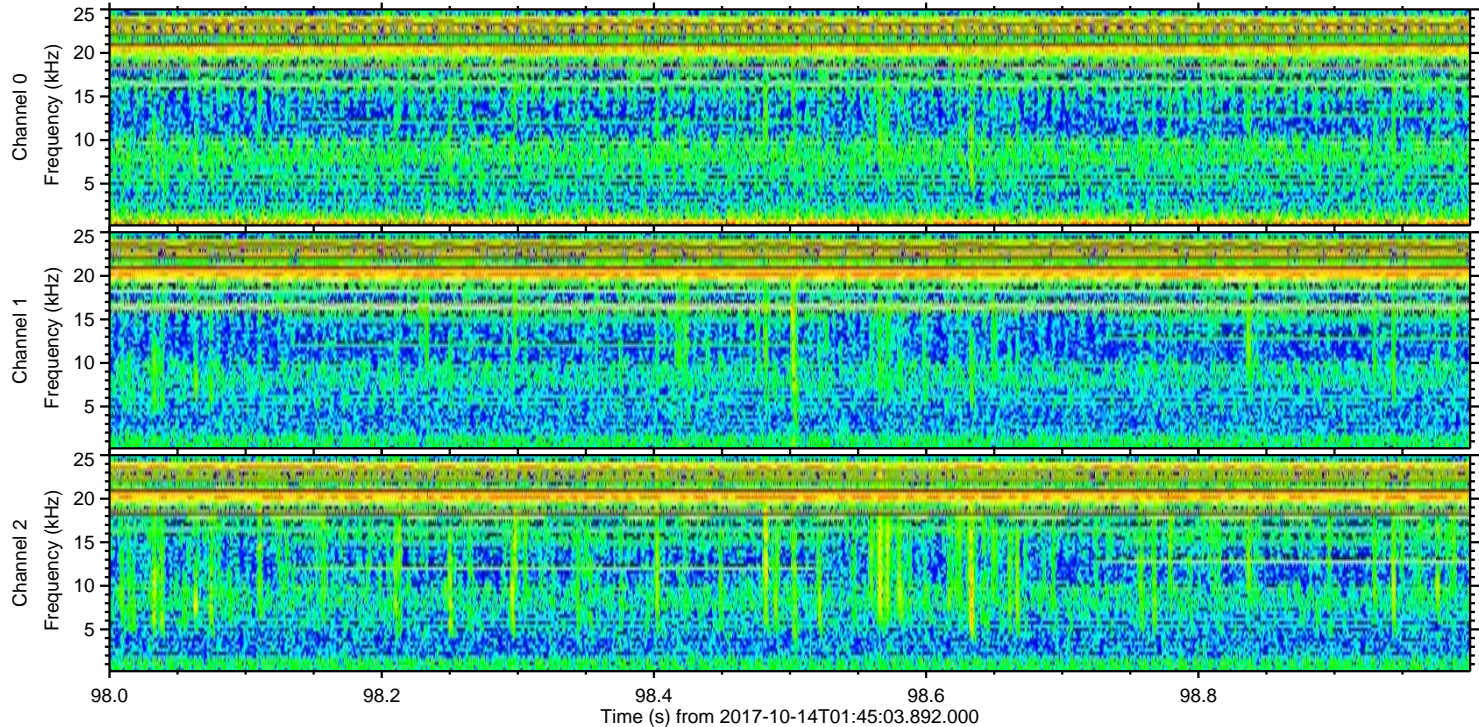
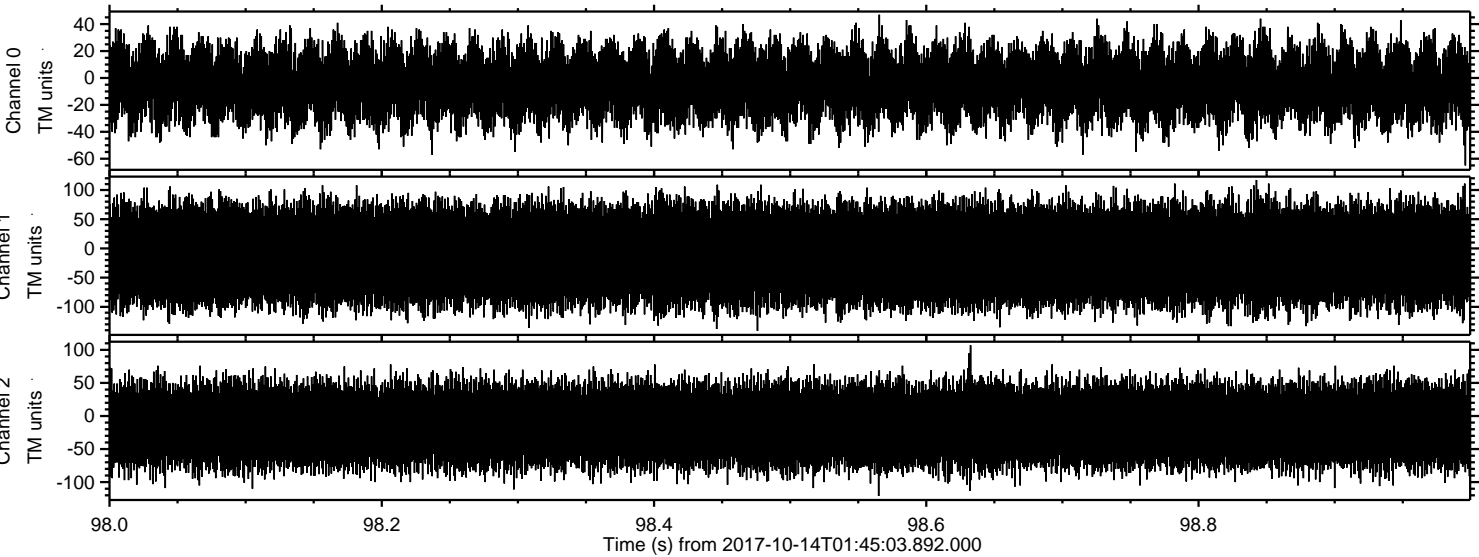

Channel 0  
mn: -65  
mx: 47  
 $\mu$ : -4.9  
 $\sigma$ : 14.6

Channel 1  
mn: -141  
mx: 117  
 $\mu$ : -12.1  
 $\sigma$ : 41.6

Channel 2  
mn: -121  
mx: 107  
 $\mu$ : -14.2  
 $\sigma$ : 30.5