

ELMAVAN 3D WAVEFORMS (Measured data sampled at 50 kHz) 51000 packets of 144 samples from 2017-10-14T00:20:00.151.999.

Processed Sat Oct 14 02:27:47 2017 by ELM ver.2012-10-06 from 001__elm20171014_001959__dat00.bin

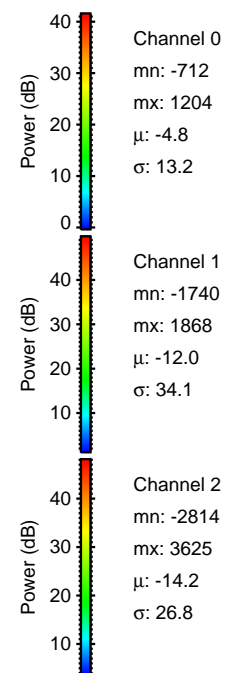
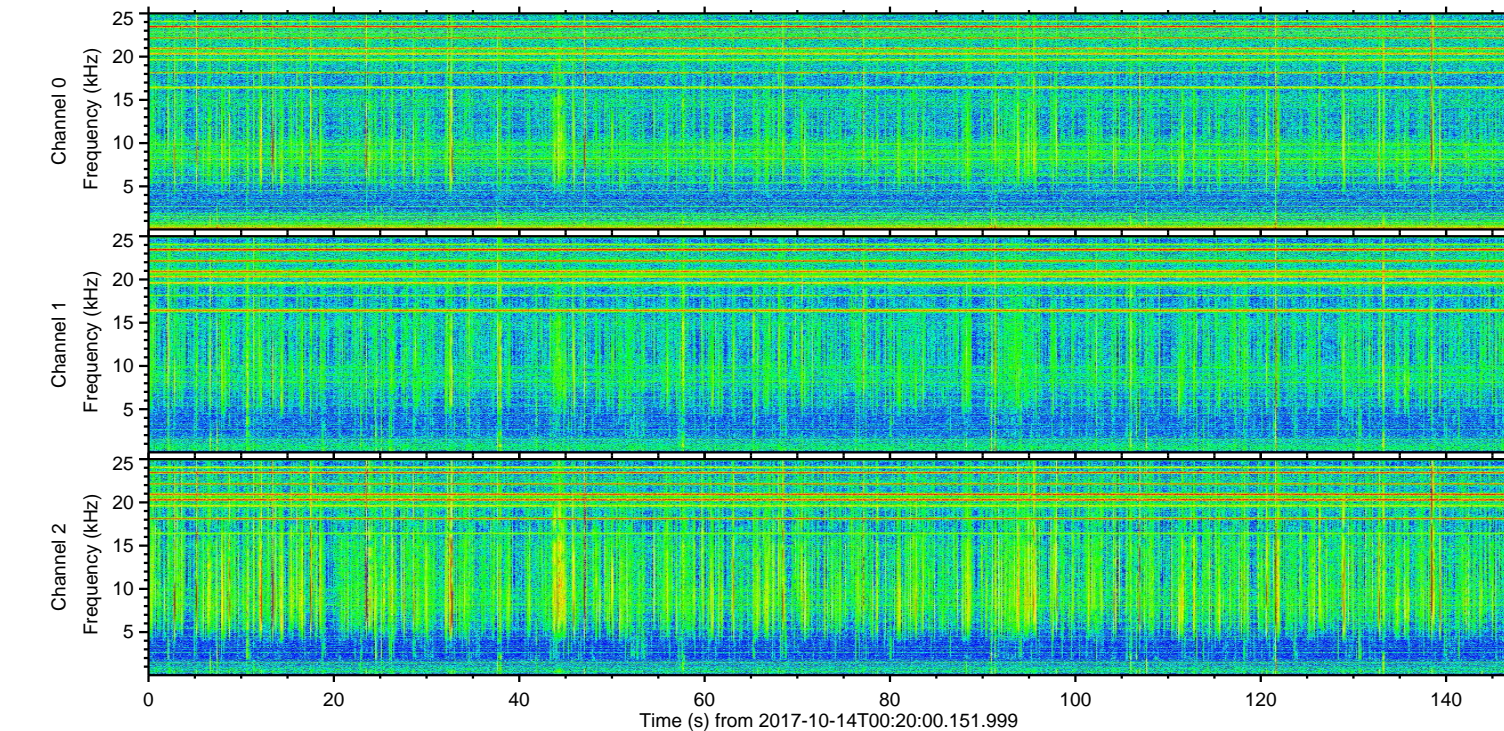
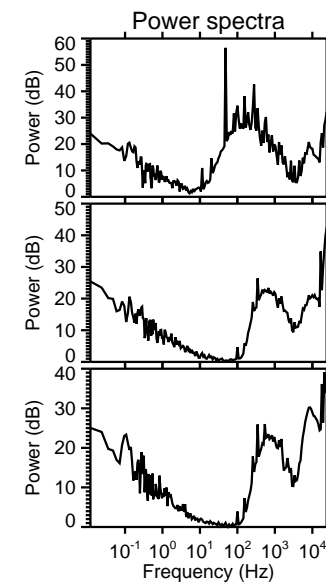
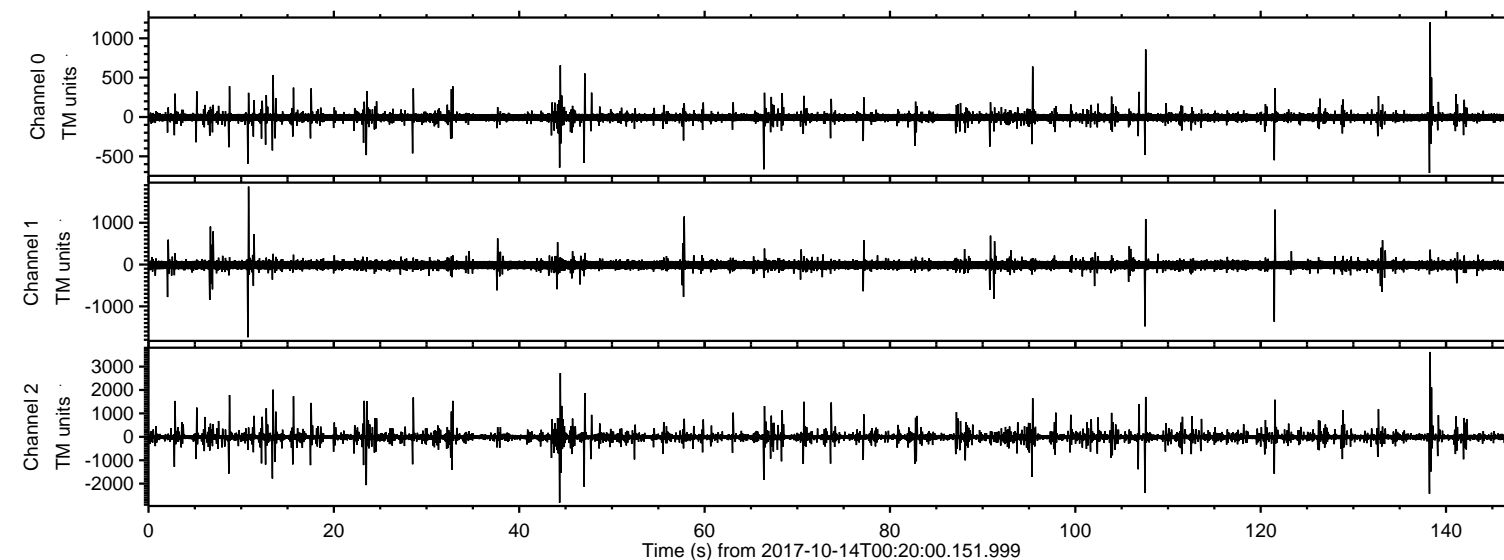

ELMAVAN 3D WAVEFORMS (Measured data sampled at 50 kHz) 51000 packets of 144 samples from 2017-10-14T00:20:00.151.999. Part 139/147

Processed Sat Oct 14 02:27:52 2017 by ELM ver.2012-10-06 from 001__elm20171014_001959__dat00.bin

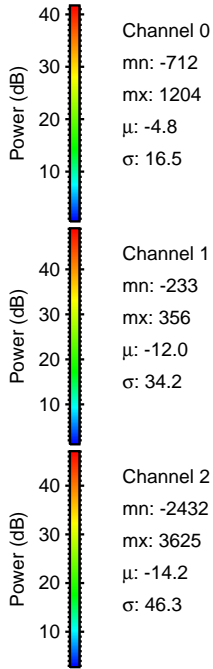
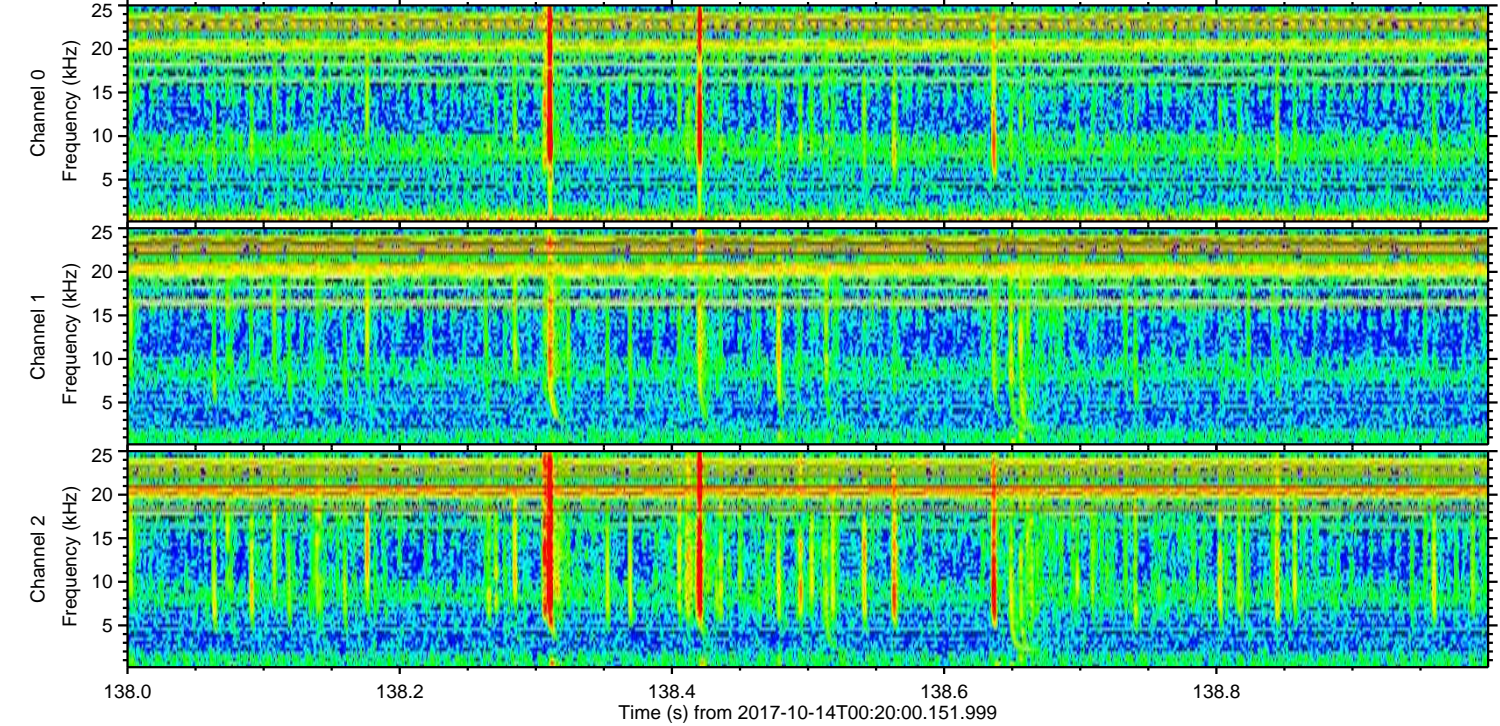
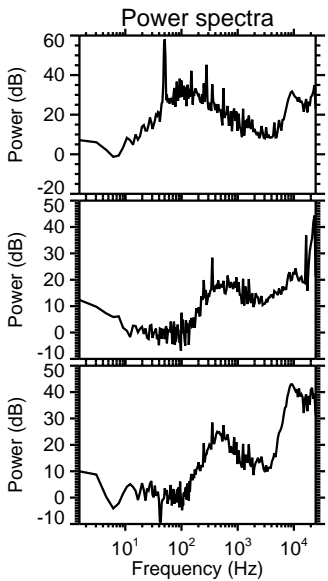
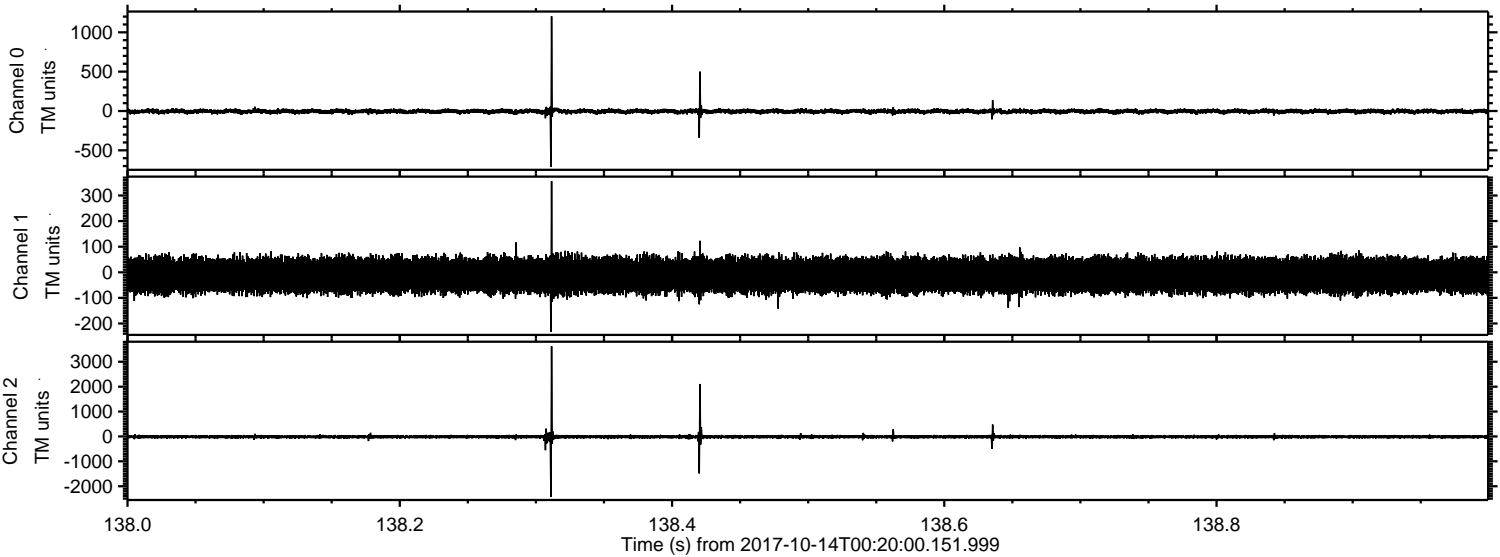

ELMAVAN 3D WAVEFORMS (Measured data sampled at 50 kHz) 51000 packets of 144 samples from 2017-10-14T00:20:00.151.999. Part 45/147

Processed Sat Oct 14 02:27:53 2017 by ELM ver.2012-10-06 from 001__elm20171014_001959__dat00.bin

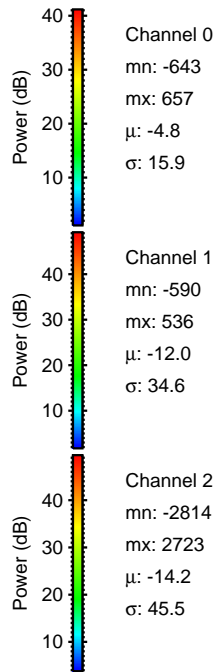
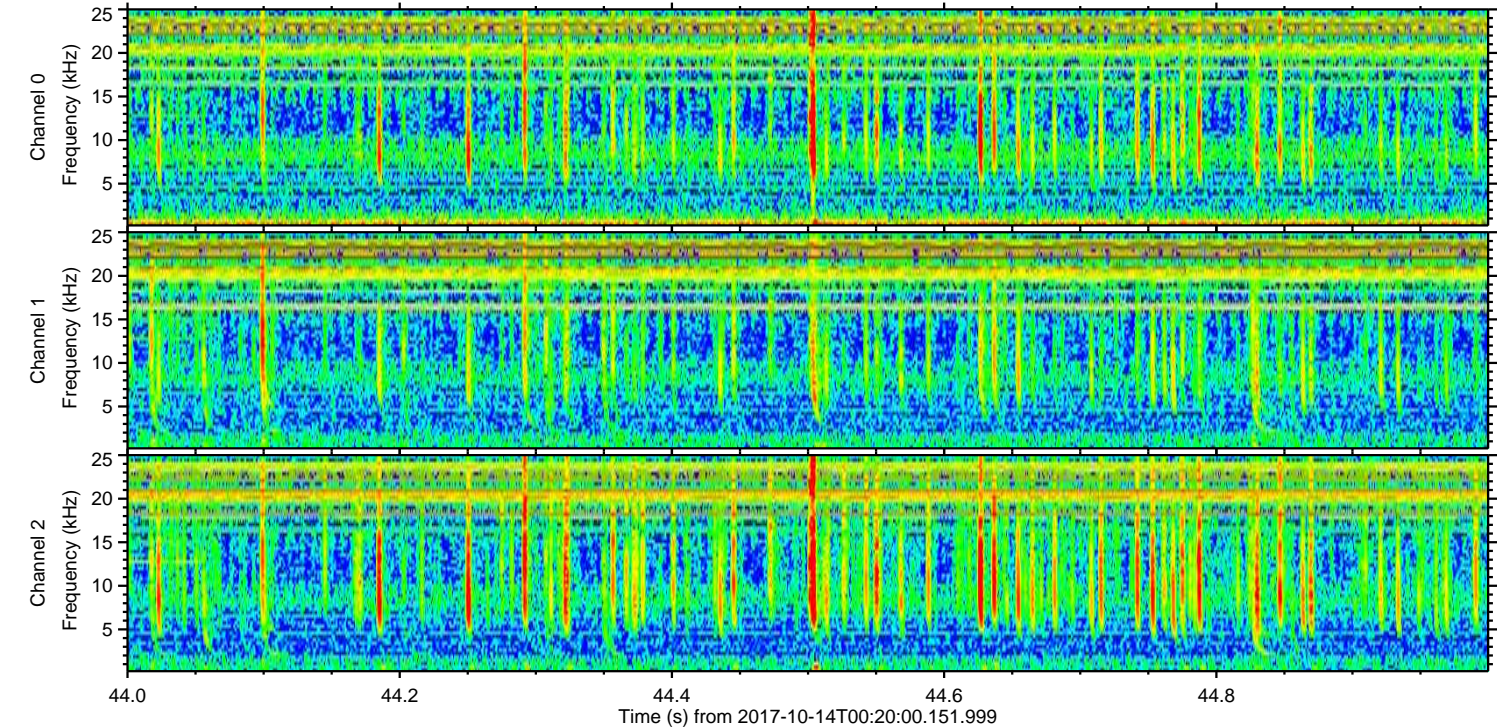
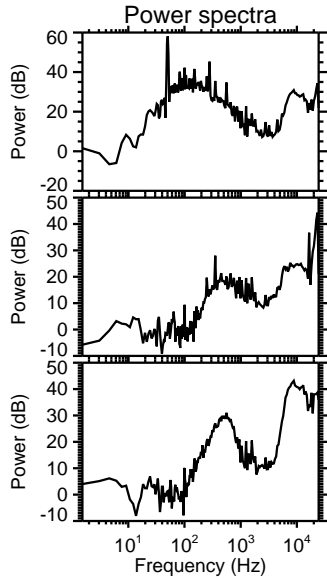
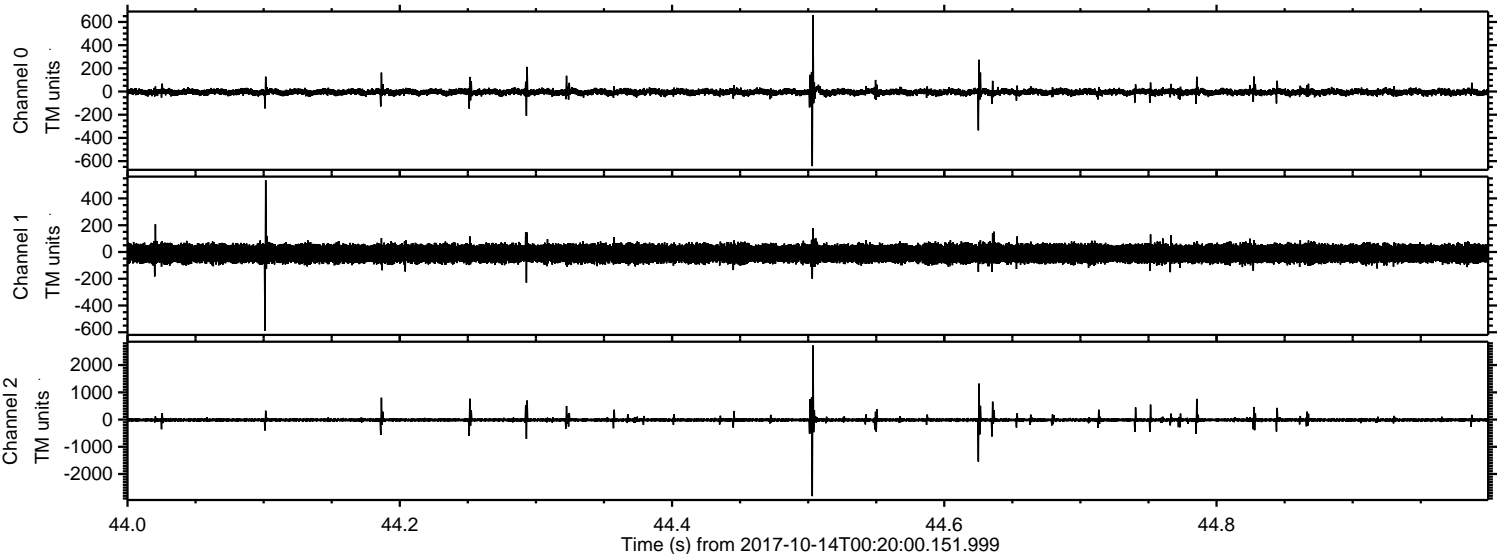

ELMAVAN 3D WAVEFORMS (Measured data sampled at 50 kHz) 51000 packets of 144 samples from 2017-10-14T00:20:00.151.999. Part 108/147

Processed Sat Oct 14 02:27:54 2017 by ELM ver.2012-10-06 from 001__elm20171014_001959__dat00.bin

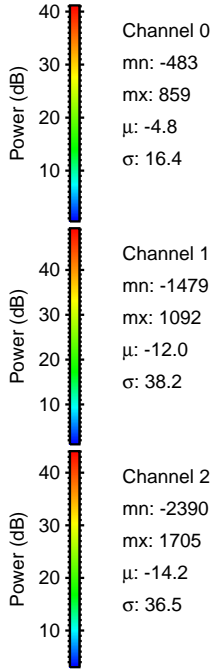
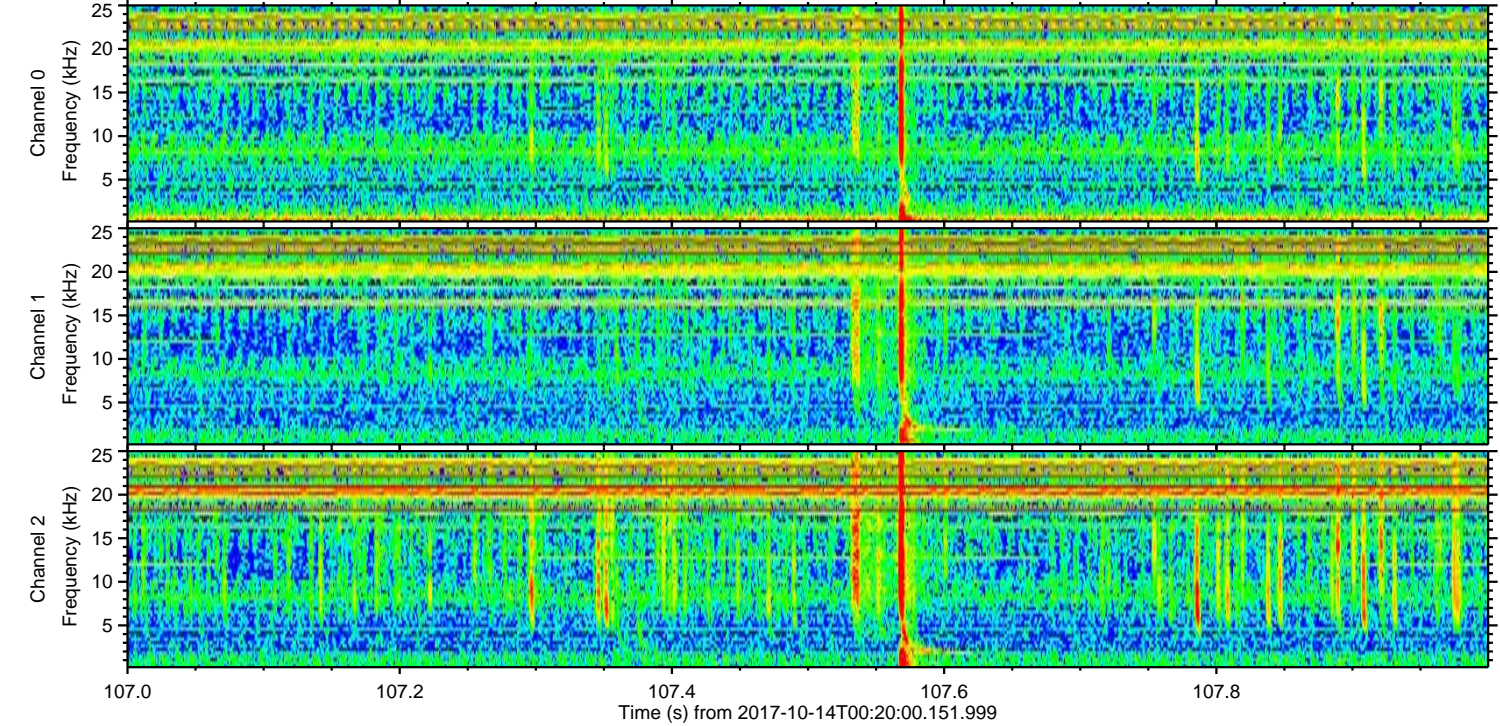
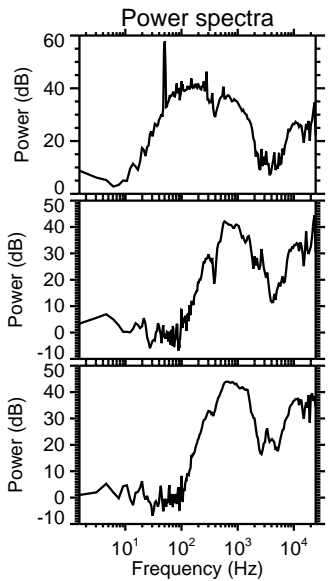
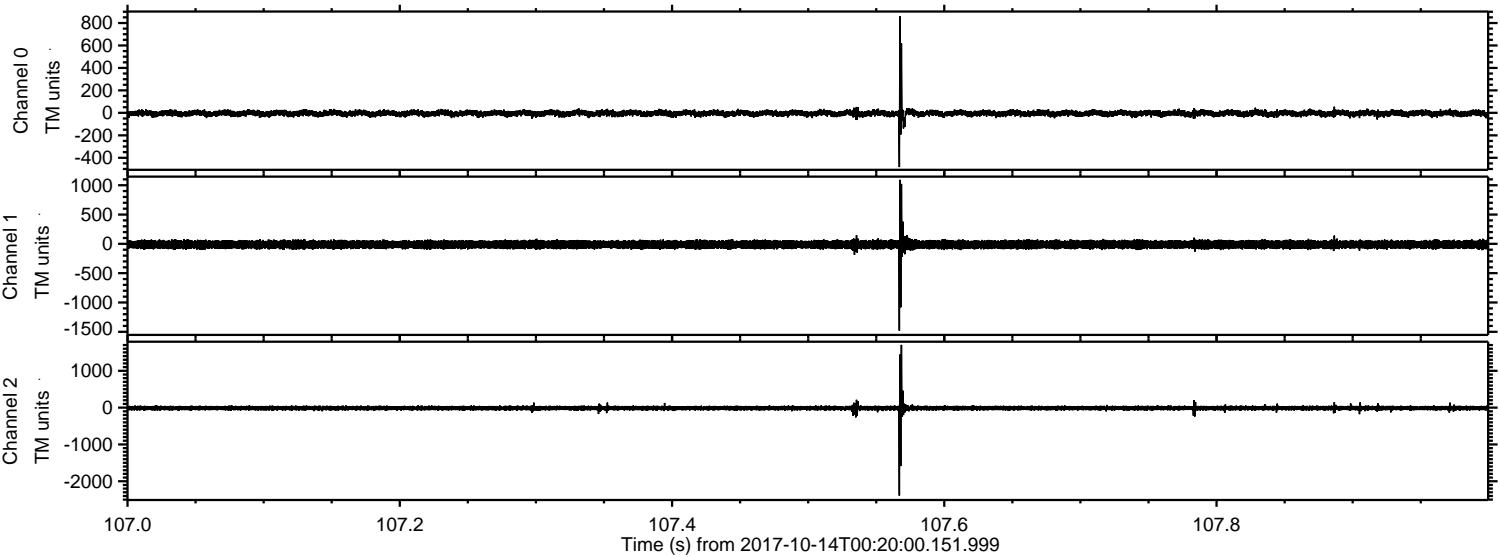

Channel 0
mn: -483
mx: 859
 μ : -4.8
 σ : 16.4

Channel 1
mn: -1479
mx: 1092
 μ : -12.0
 σ : 38.2

Channel 2
mn: -2390
mx: 1705
 μ : -14.2
 σ : 36.5

Processed Sat Oct 14 02:27:54 2017 by ELM ver.2012-10-06 from 001__elm20171014_001959__dat00.bin

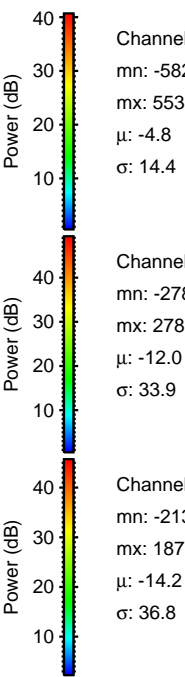
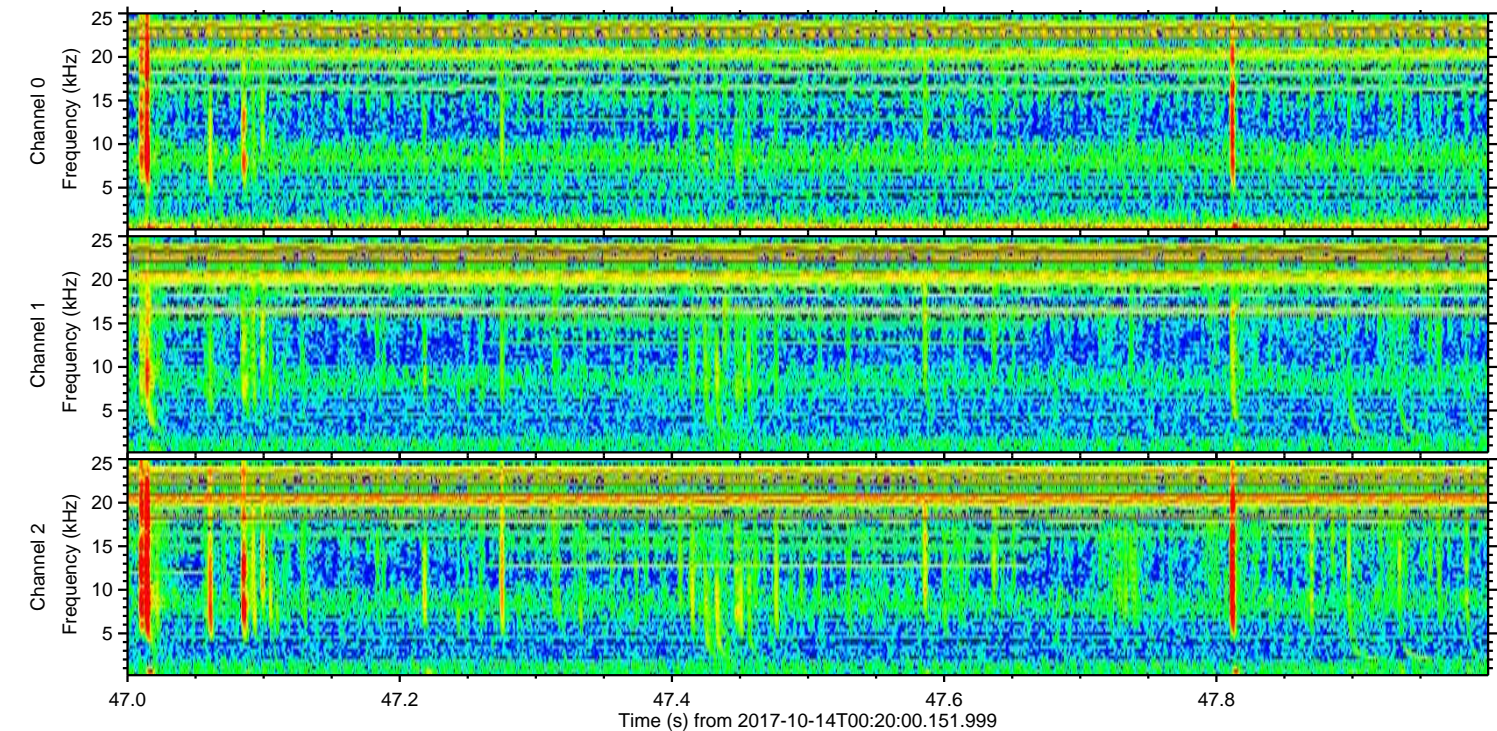
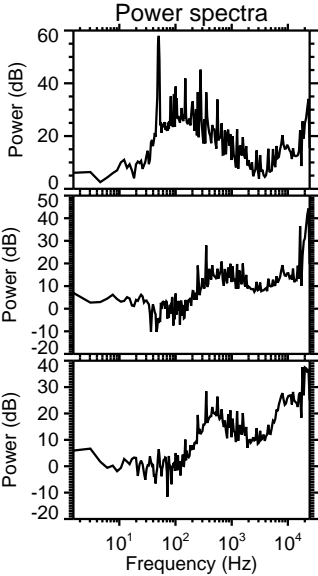
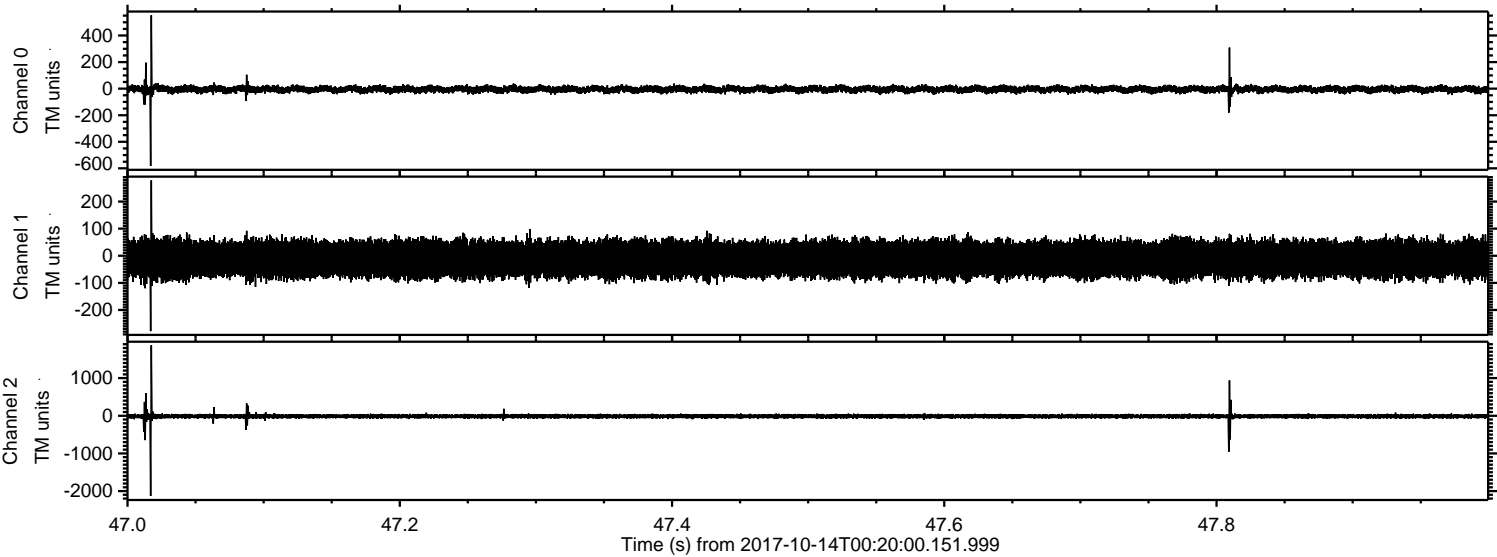

Channel 0
mn: -582
mx: 553
 μ : -4.8
 σ : 14.4

Channel 1
mn: -278
mx: 278
 μ : -12.0
 σ : 33.9

Channel 2
mn: -2131
mx: 1873
 μ : -14.2
 σ : 36.8

Processed Sat Oct 14 02:27:55 2017 by ELM ver.2012-10-06 from 001__elm20171014_001959__dat00.bin

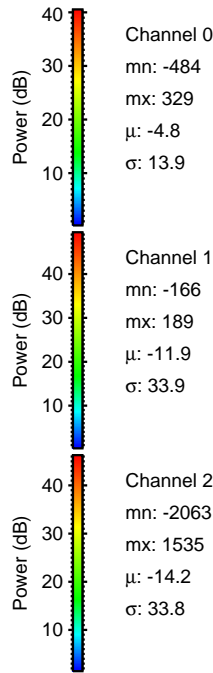
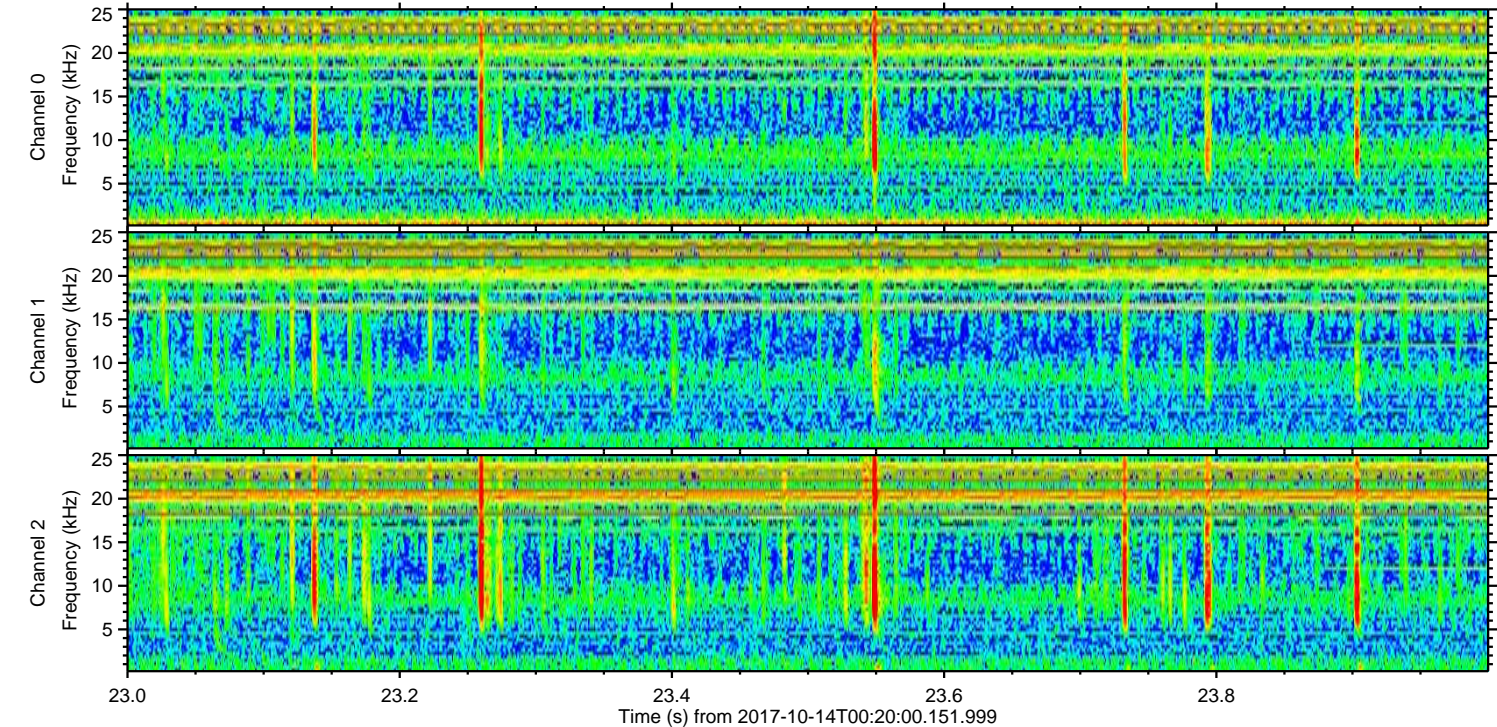
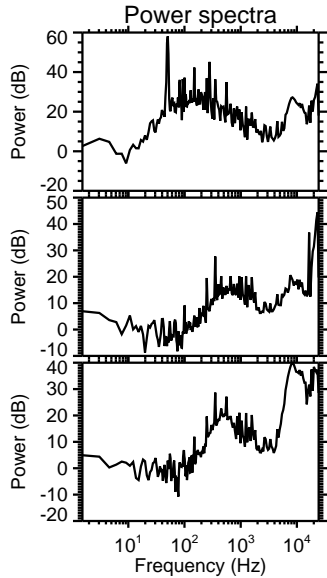
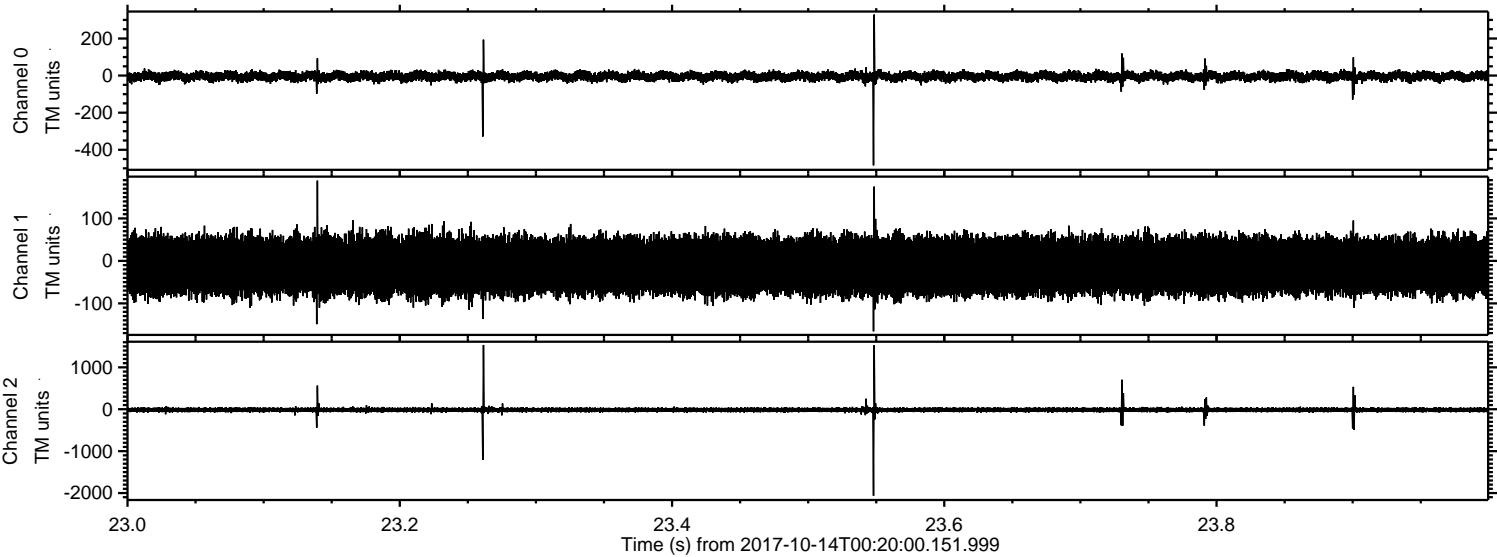

Processed Sat Oct 14 02:27:55 2017 by ELM ver.2012-10-06 from 001__elm20171014_001959__dat00.bin

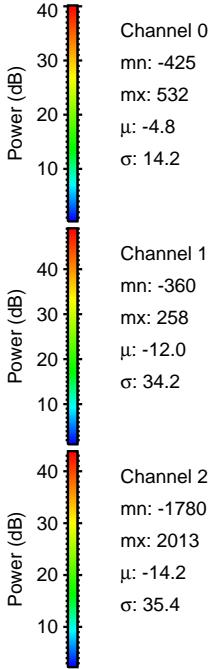
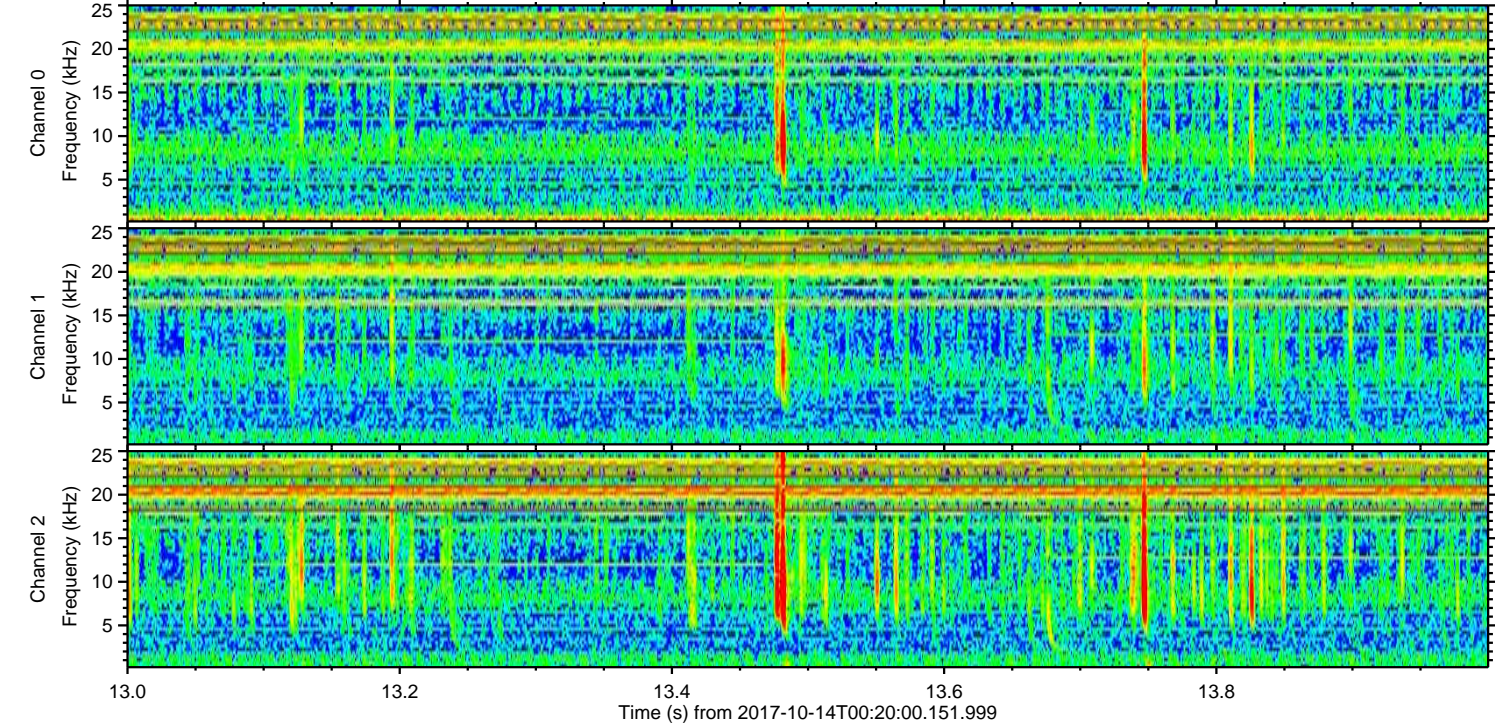
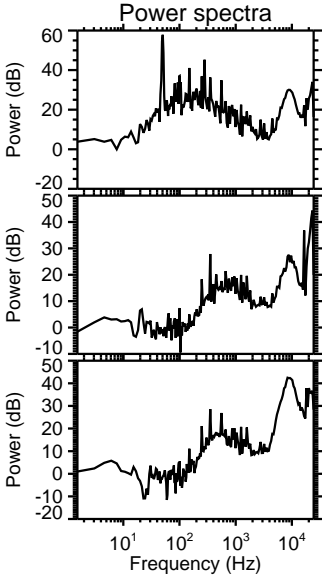
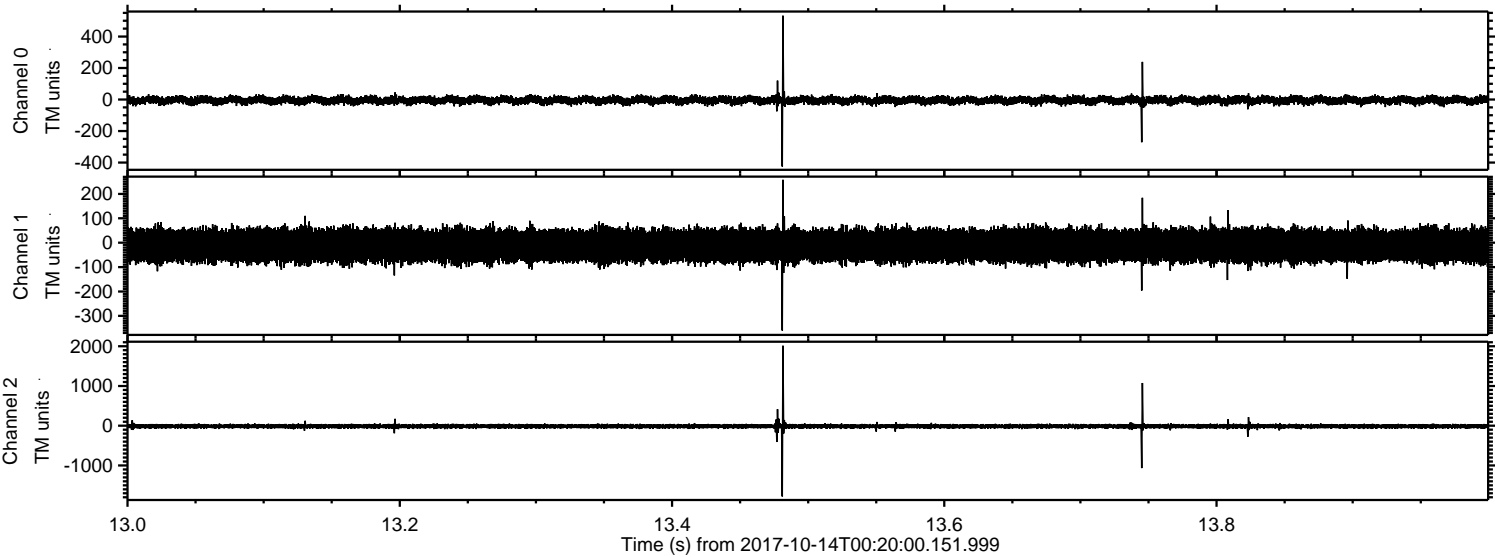

Channel 0
mn: -425
mx: 532
 μ : -4.8
 σ : 14.2

Channel 1
mn: -360
mx: 258
 μ : -12.0
 σ : 34.2

Channel 2
mn: -1780
mx: 2013
 μ : -14.2
 σ : 35.4

ELMAVAN 3D WAVEFORMS (Measured data sampled at 50 kHz) 51000 packets of 144 samples from 2017-10-14T00:20:00.151.999. Part 11/147

Processed Sat Oct 14 02:27:56 2017 by ELM ver.2012-10-06 from 001__elm20171014_001959__dat00.bin

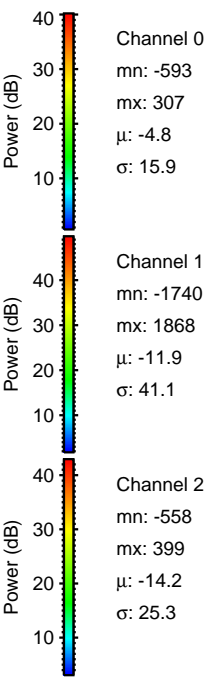
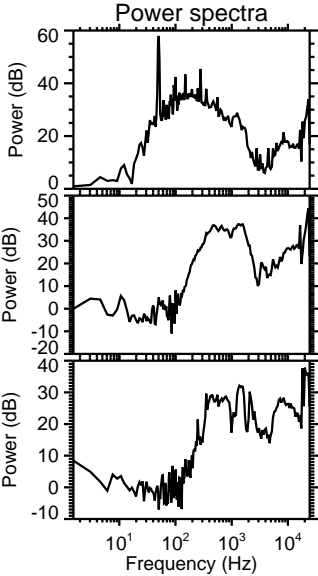
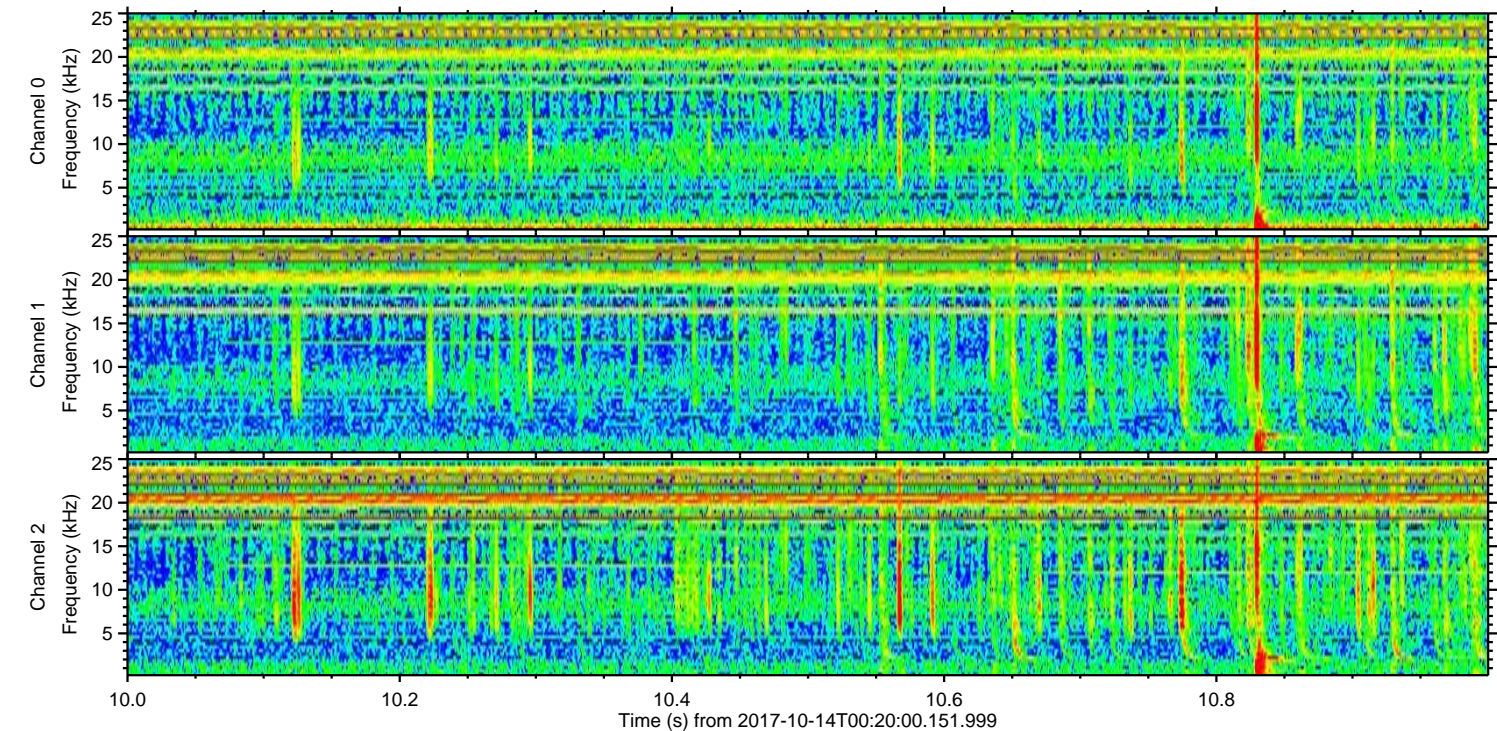
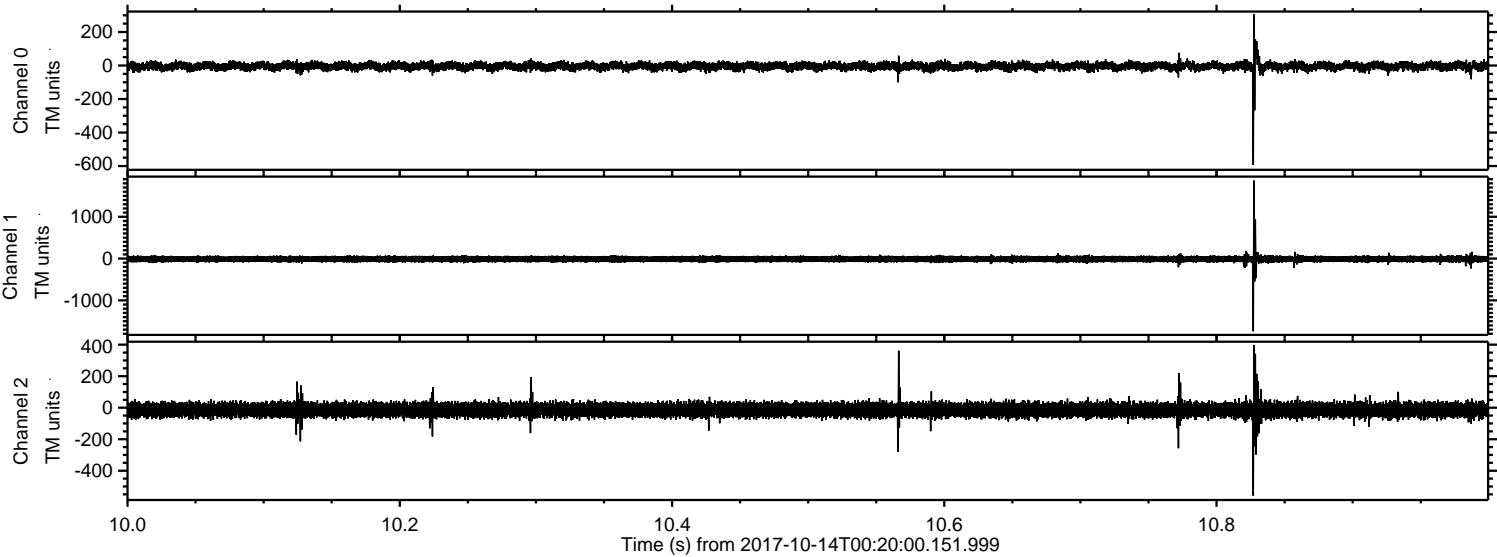

Processed Sat Oct 14 02:27:57 2017 by ELM ver.2012-10-06 from 001__elm20171014_001959__dat00.bin

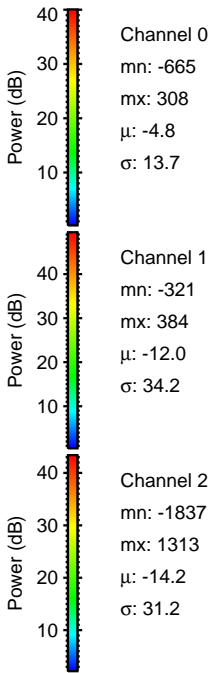
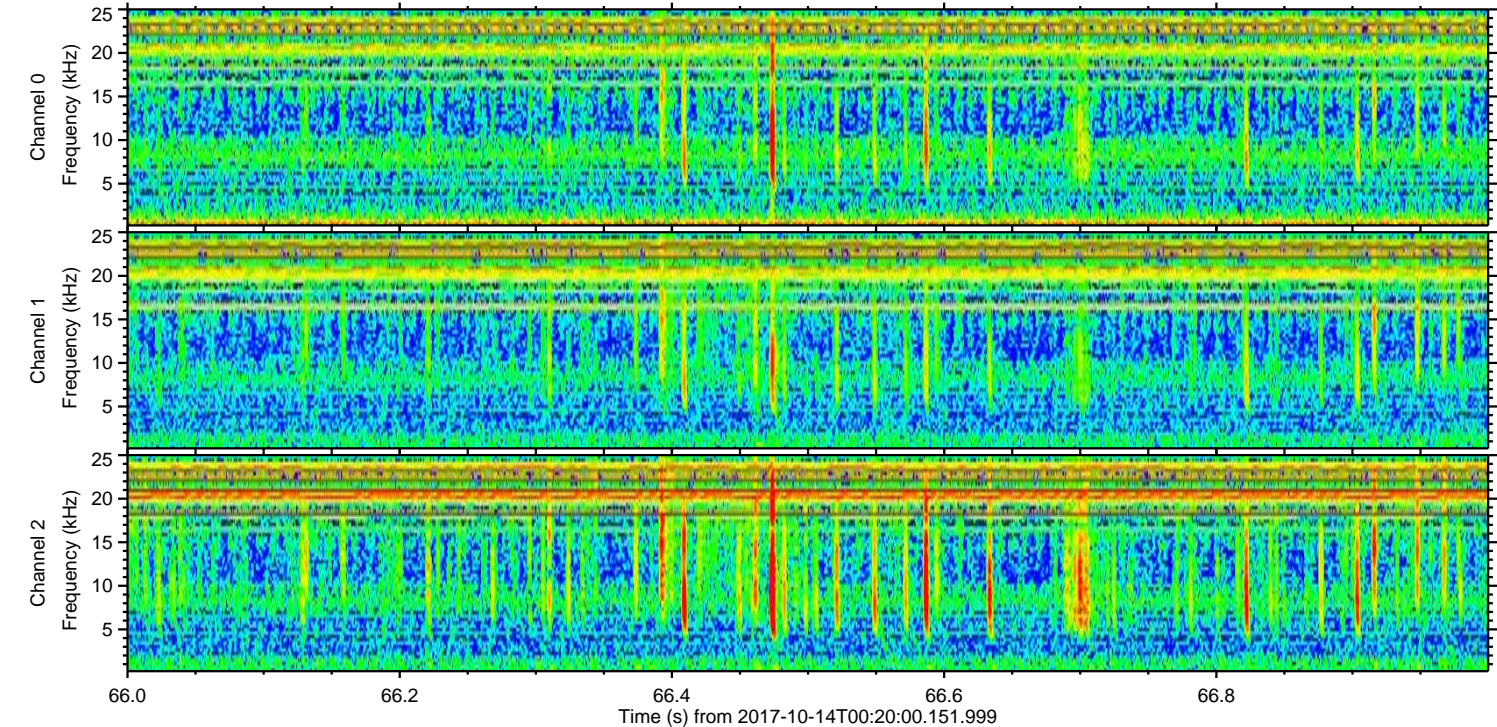
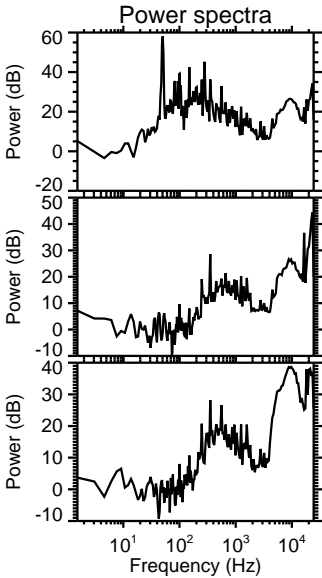
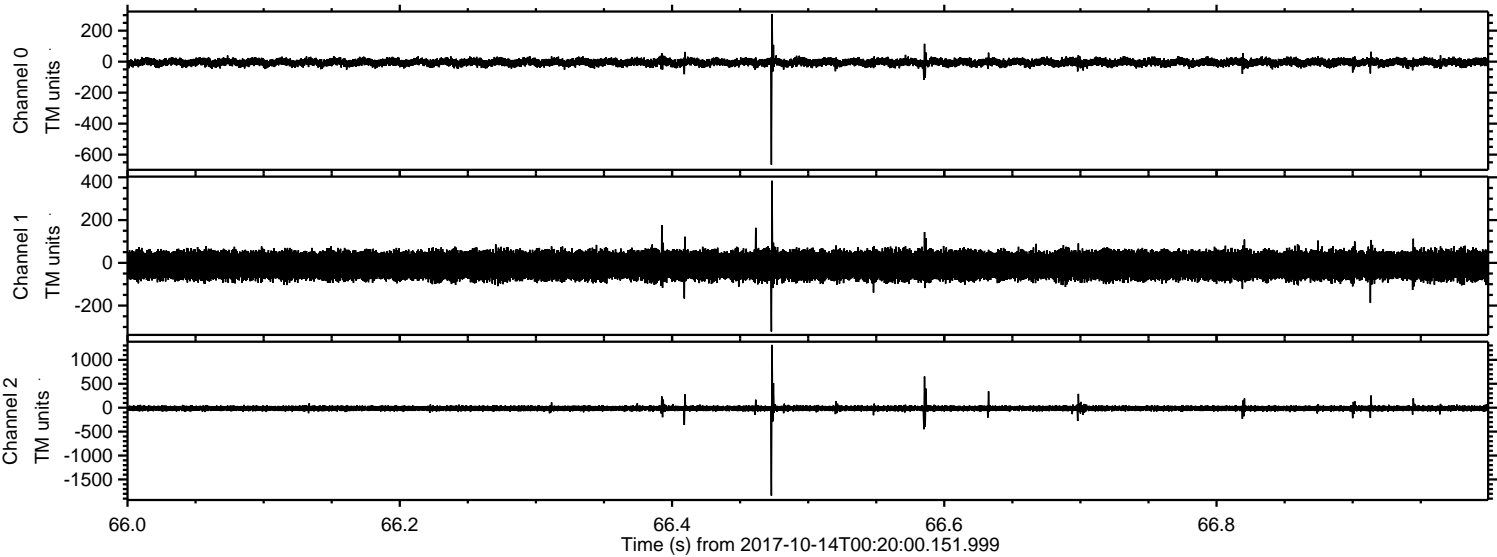

ELMAVAN 3D WAVEFORMS (Measured data sampled at 50 kHz) 51000 packets of 144 samples from 2017-10-14T00:20:00.151.999. Part 9/147

Processed Sat Oct 14 02:27:57 2017 by ELM ver.2012-10-06 from 001__elm20171014_001959__dat00.bin

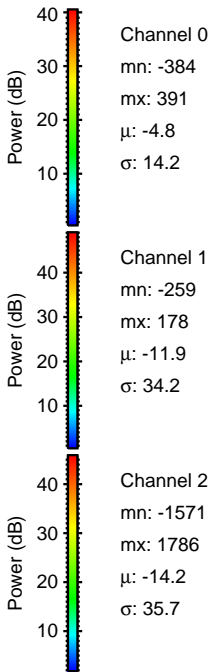
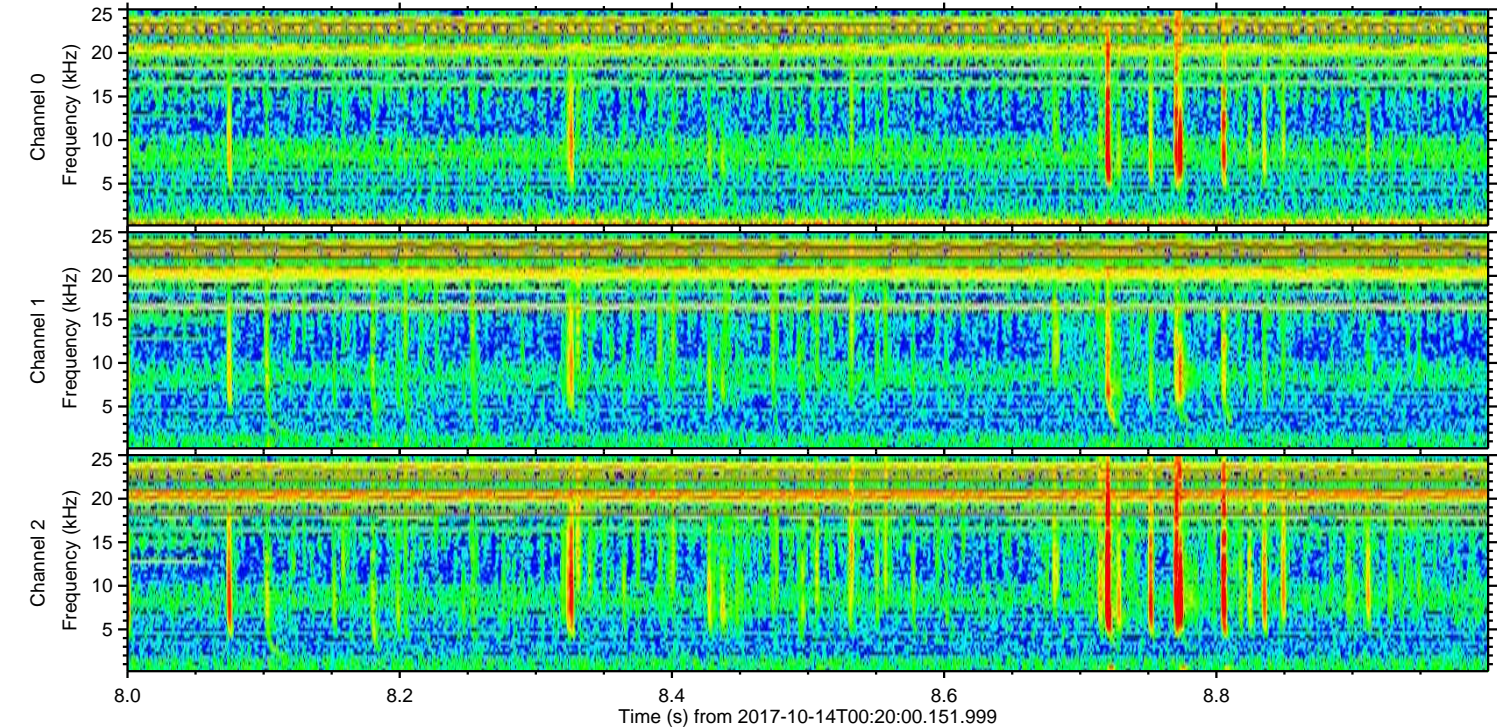
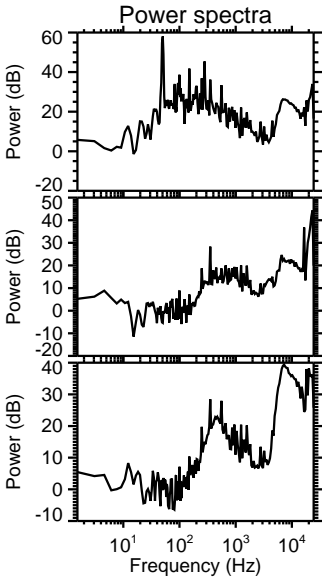
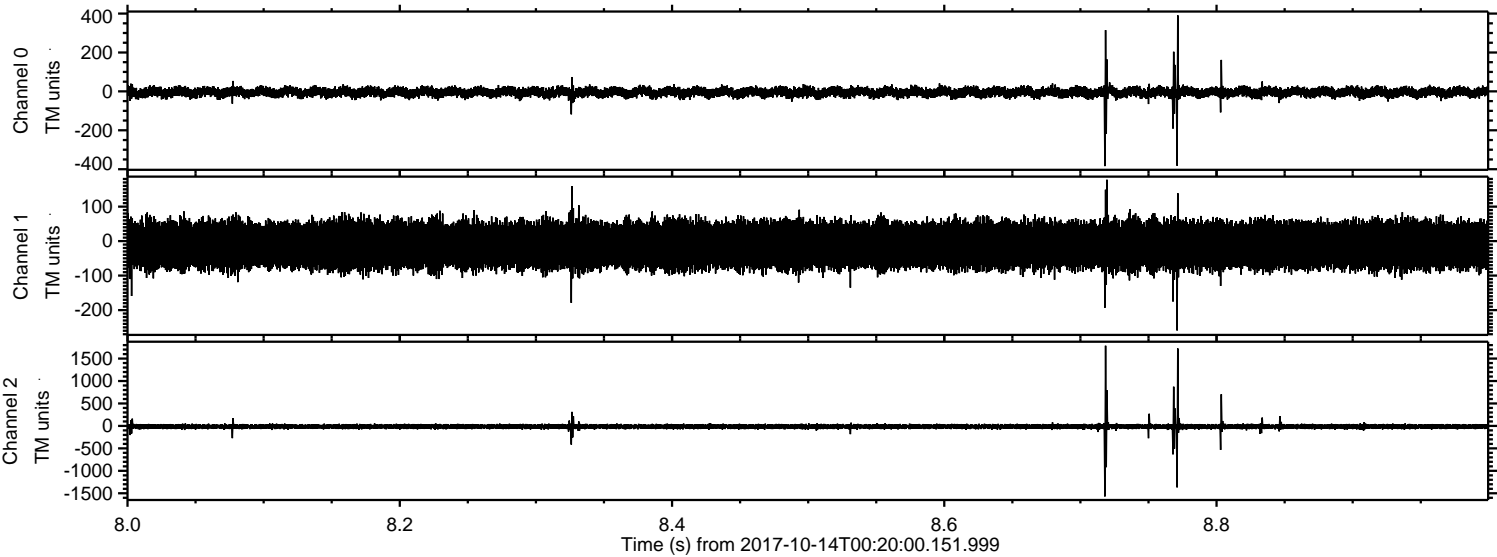

Channel 0
mn: -384
mx: 391
 μ : -4.8
 σ : 14.2

Channel 1
mn: -259
mx: 178
 μ : -11.9
 σ : 34.2

Channel 2
mn: -1571
mx: 1786
 μ : -14.2
 σ : 35.7

ELMAVAN 3D WAVEFORMS (Measured data sampled at 50 kHz) 51000 packets of 144 samples from 2017-10-14T00:20:00.151.999. Part 20/147

Processed Sat Oct 14 02:27:58 2017 by ELM ver.2012-10-06 from 001__elm20171014_001959__dat00.bin

