

# ELMAVAN 3D WAVEFORMS (Measured data sampled at 50 kHz) 51000 packets of 144 samples from 2017-10-10T23:01:48.301.000.

Processed Wed Oct 11 01:09:31 2017 by ELM ver.2012-10-06 from 001\_\_elm20171010\_230147\_\_dat00.bin

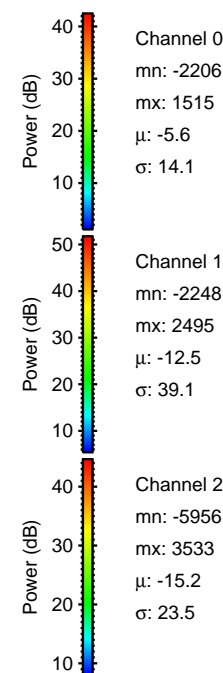

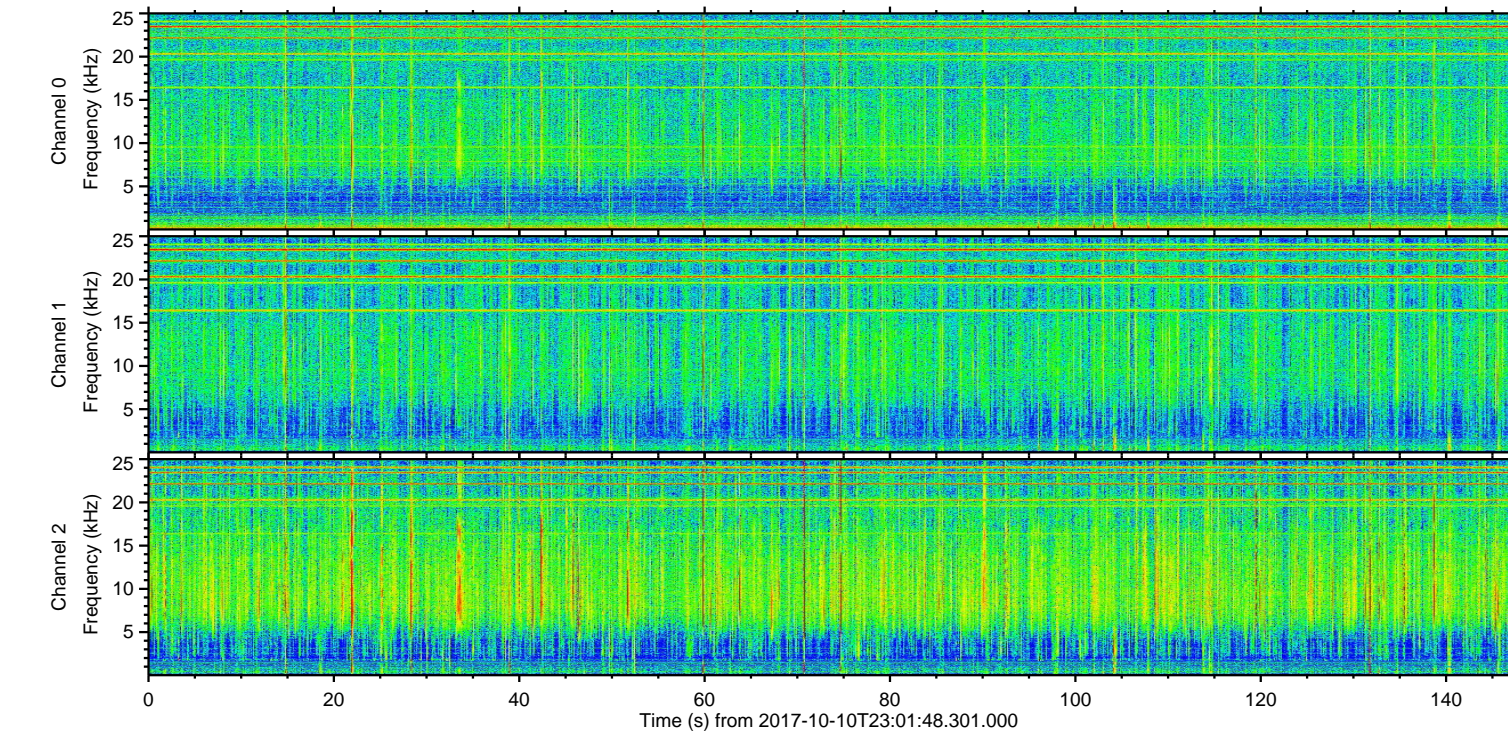
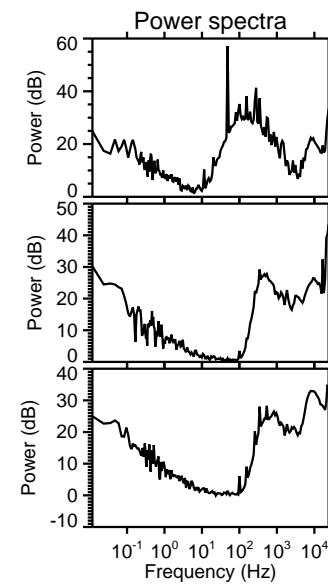
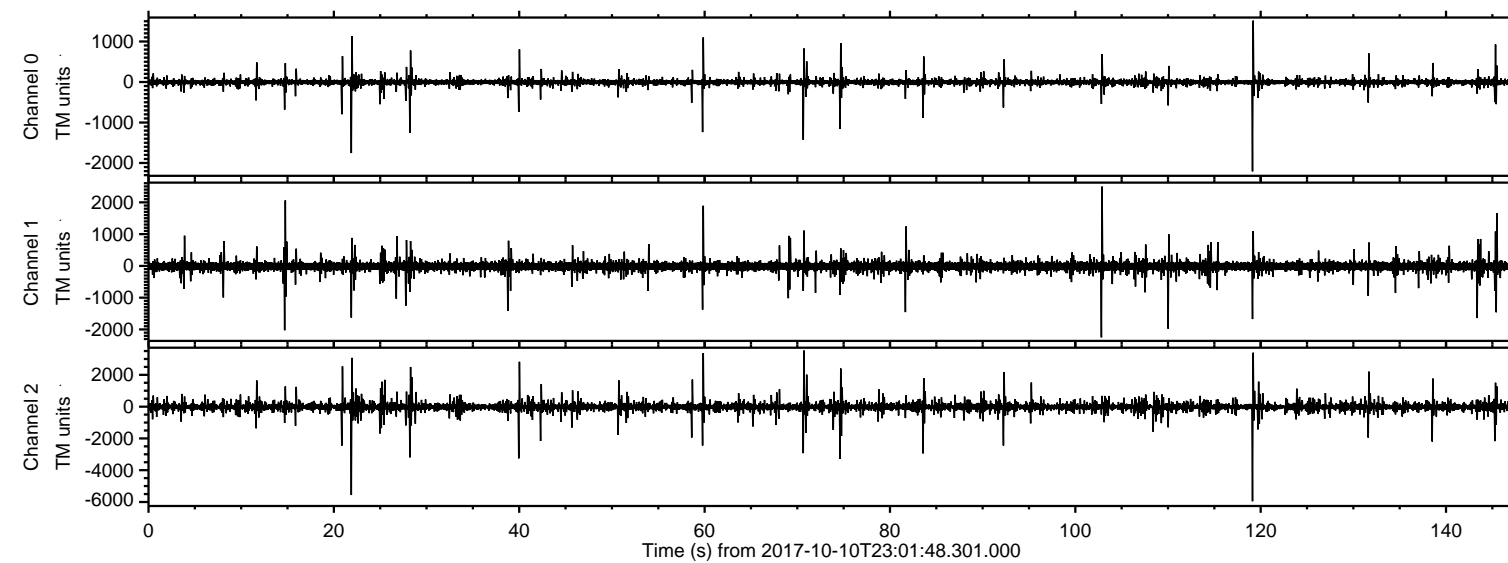

ELMAVAN 3D WAVEFORMS (Measured data sampled at 50 kHz) 51000 packets of 144 samples from 2017-10-10T23:01:48.301.000. Part 120/147

Processed Wed Oct 11 01:09:38 2017 by ELM ver.2012-10-06 from 001\_\_elm20171010\_230147\_\_dat00.bin

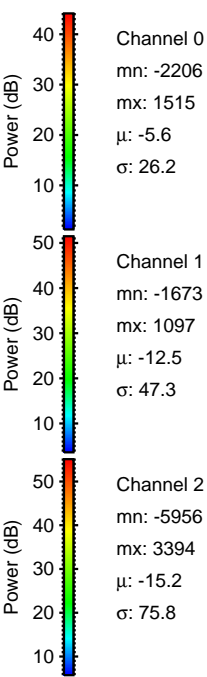
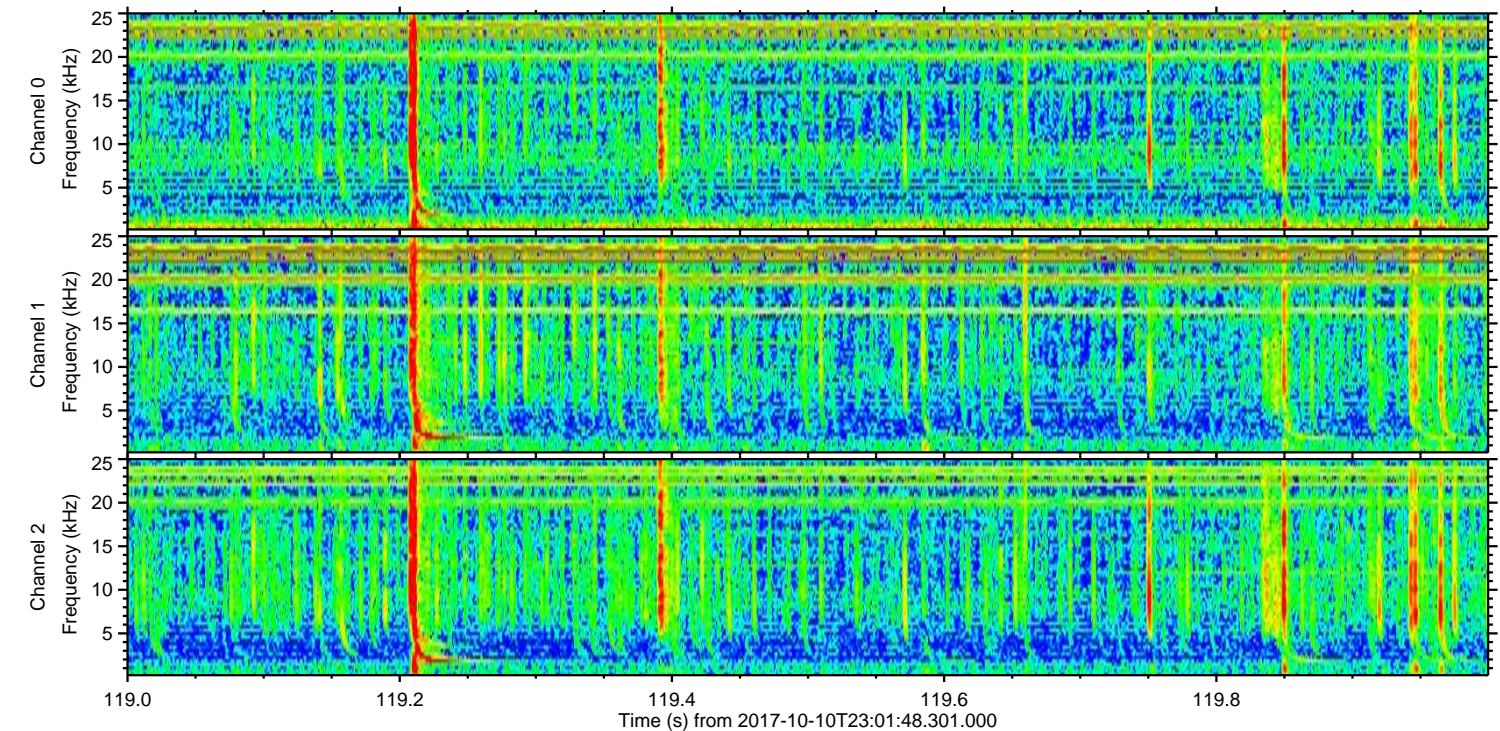
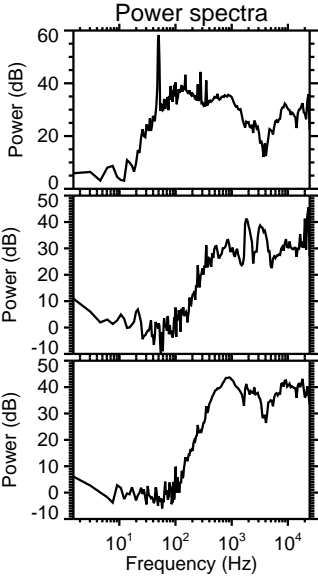
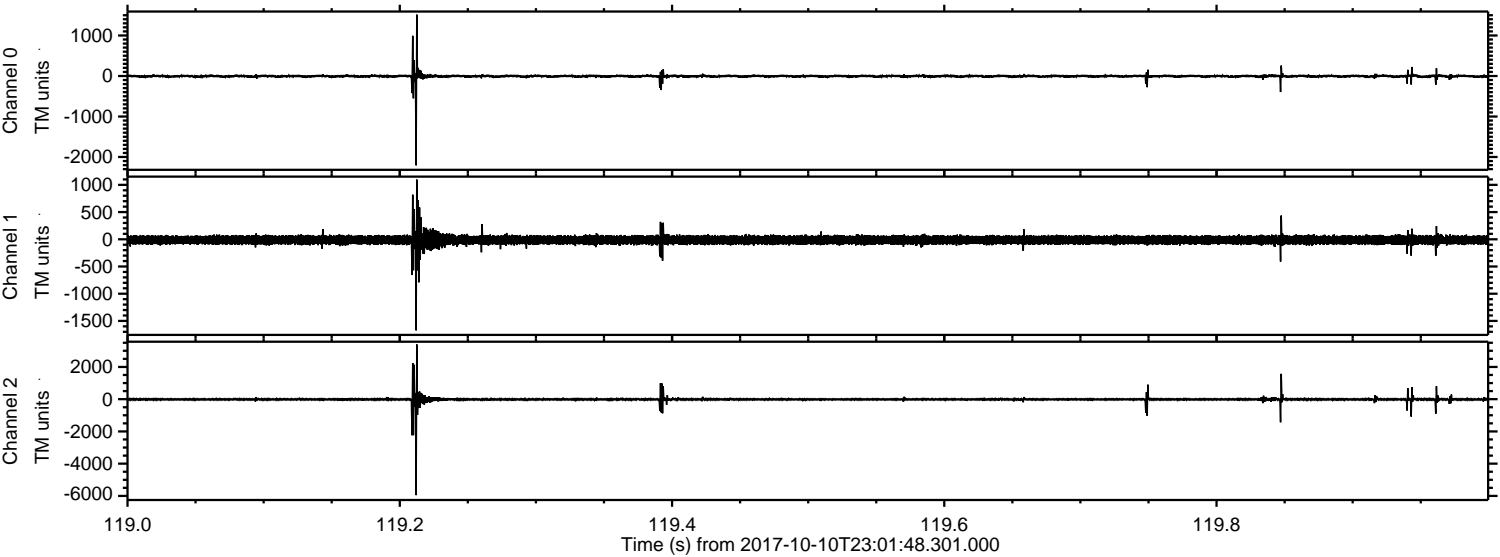



Processed Wed Oct 11 01:09:39 2017 by ELM ver.2012-10-06 from 001\_\_elm20171010\_230147\_\_dat00.bin

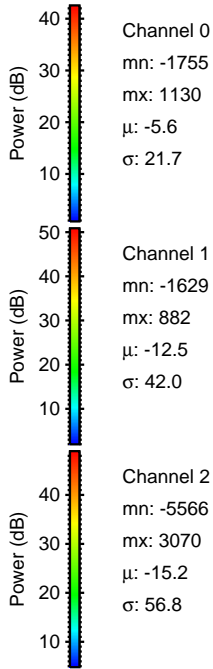
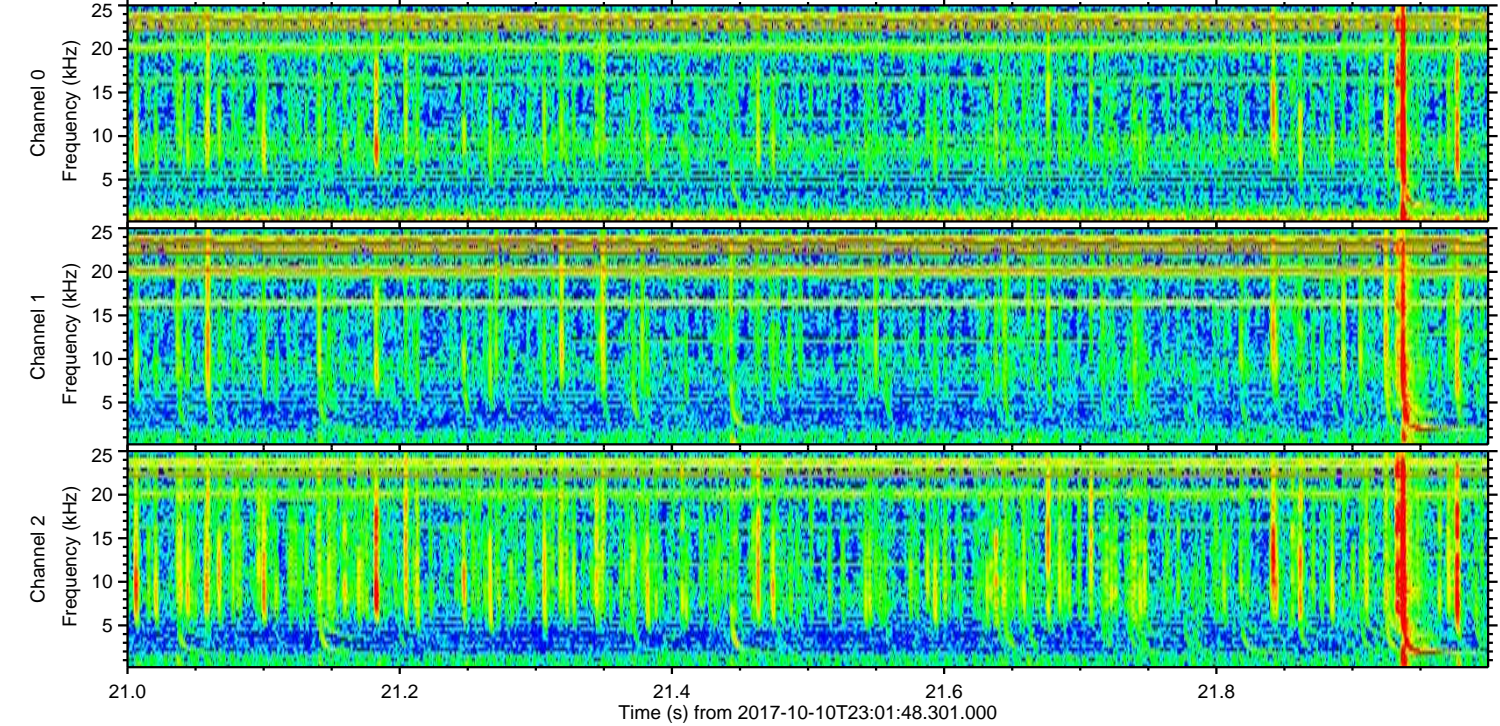
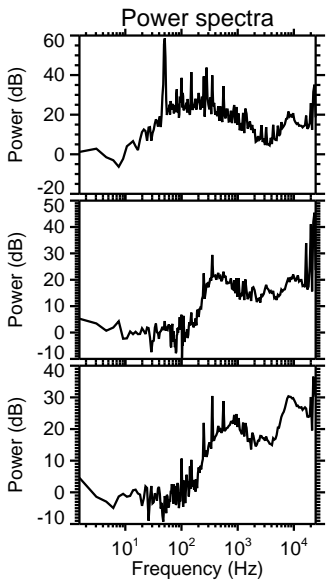
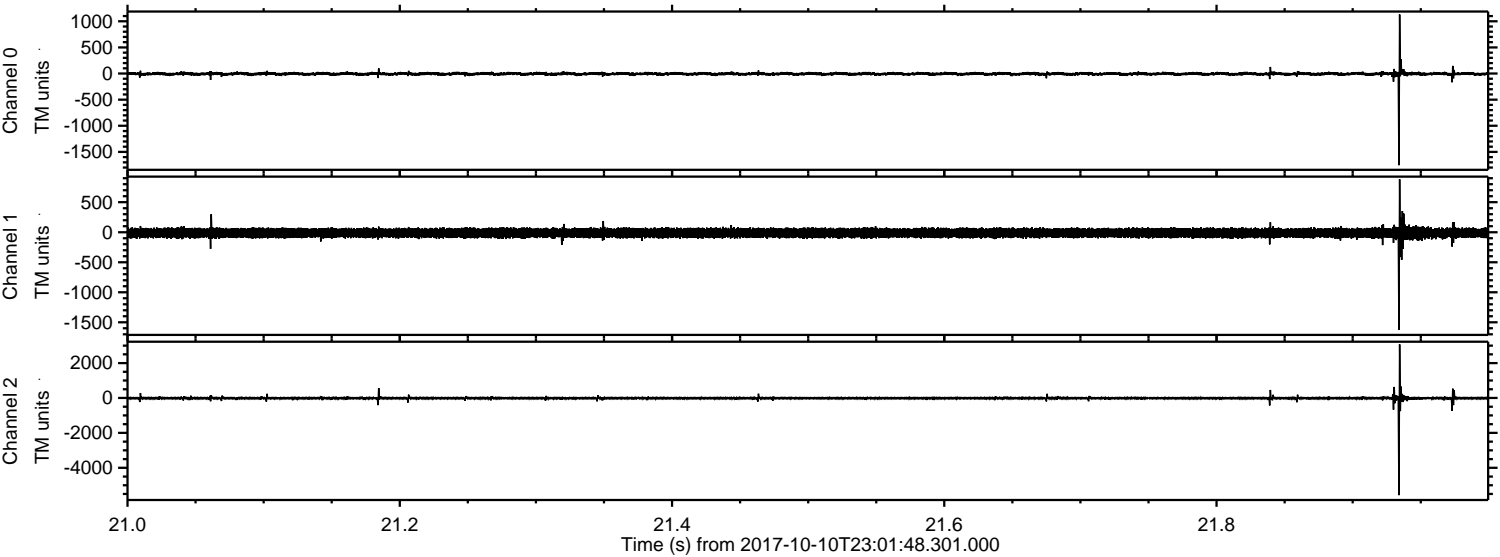

Channel 0  
mn: -1755  
mx: 1130  
 $\mu$ : -5.6  
 $\sigma$ : 21.7

Channel 1  
mn: -1629  
mx: 882  
 $\mu$ : -12.5  
 $\sigma$ : 42.0

Channel 2  
mn: -5566  
mx: 3070  
 $\mu$ : -15.2  
 $\sigma$ : 56.8



Processed Wed Oct 11 01:09:40 2017 by ELM ver.2012-10-06 from 001\_\_elm20171010\_230147\_\_dat00.bin

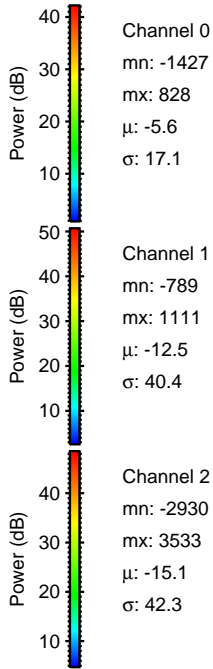
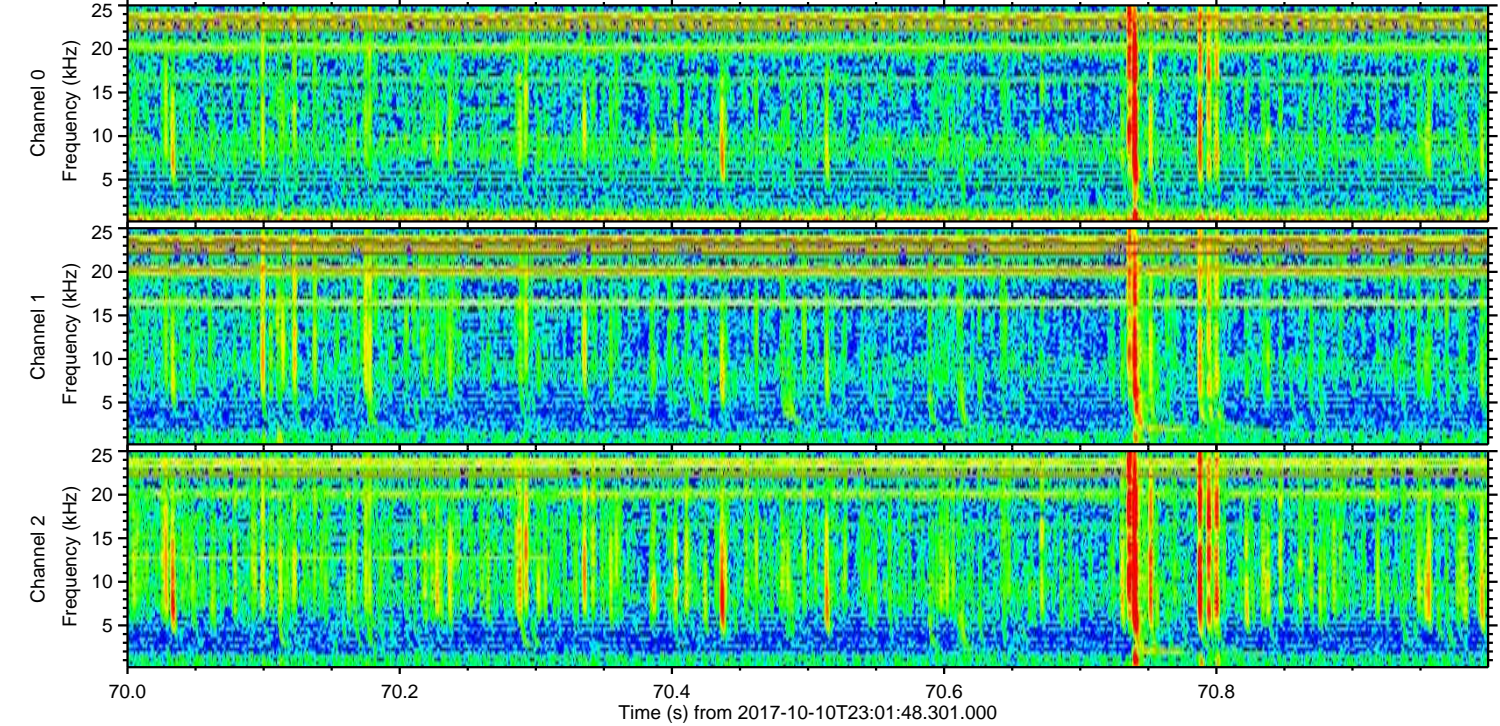
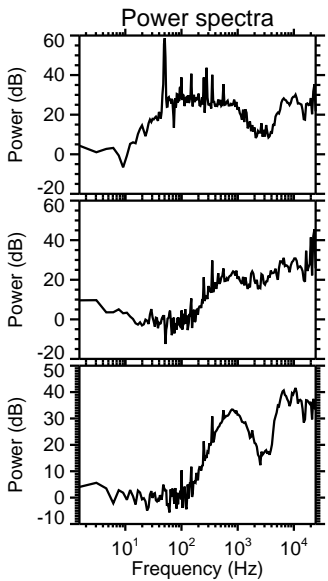
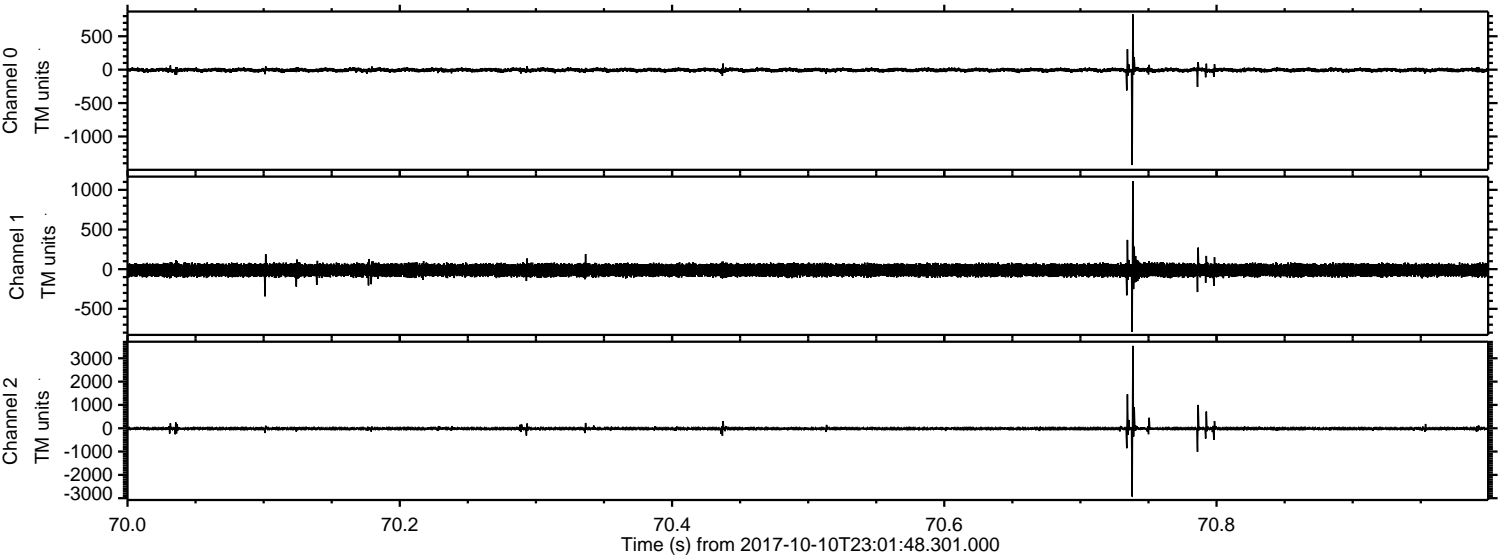

Channel 0  
mn: -1427  
mx: 828  
 $\mu$ : -5.6  
 $\sigma$ : 17.1

Channel 1  
mn: -789  
mx: 1111  
 $\mu$ : -12.5  
 $\sigma$ : 40.4

Channel 2  
mn: -2930  
mx: 3533  
 $\mu$ : -15.1  
 $\sigma$ : 42.3



Processed Wed Oct 11 01:09:40 2017 by ELM ver.2012-10-06 from 001\_\_elm20171010\_230147\_\_dat00.bin

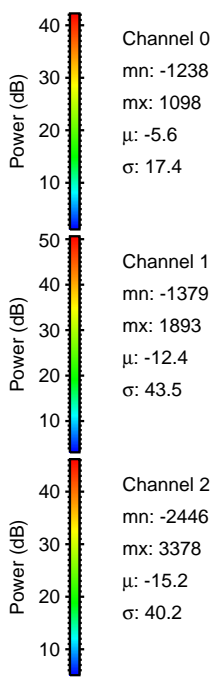
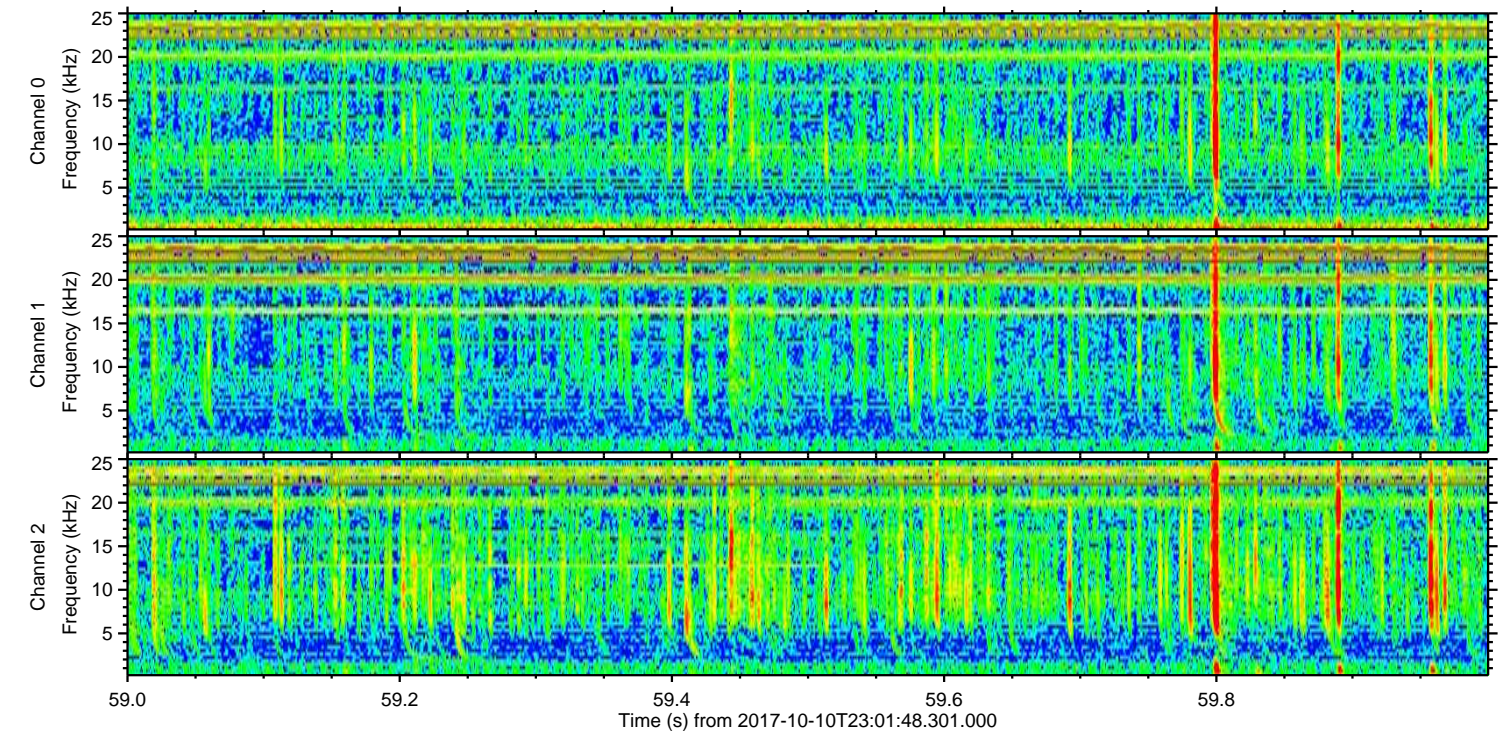
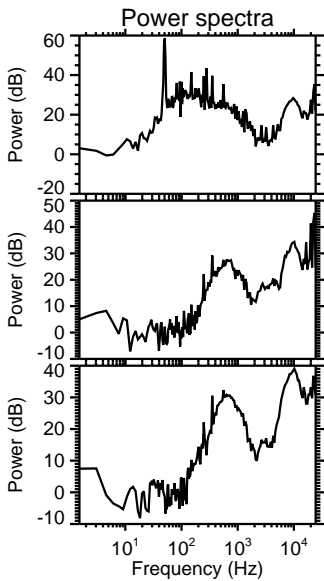
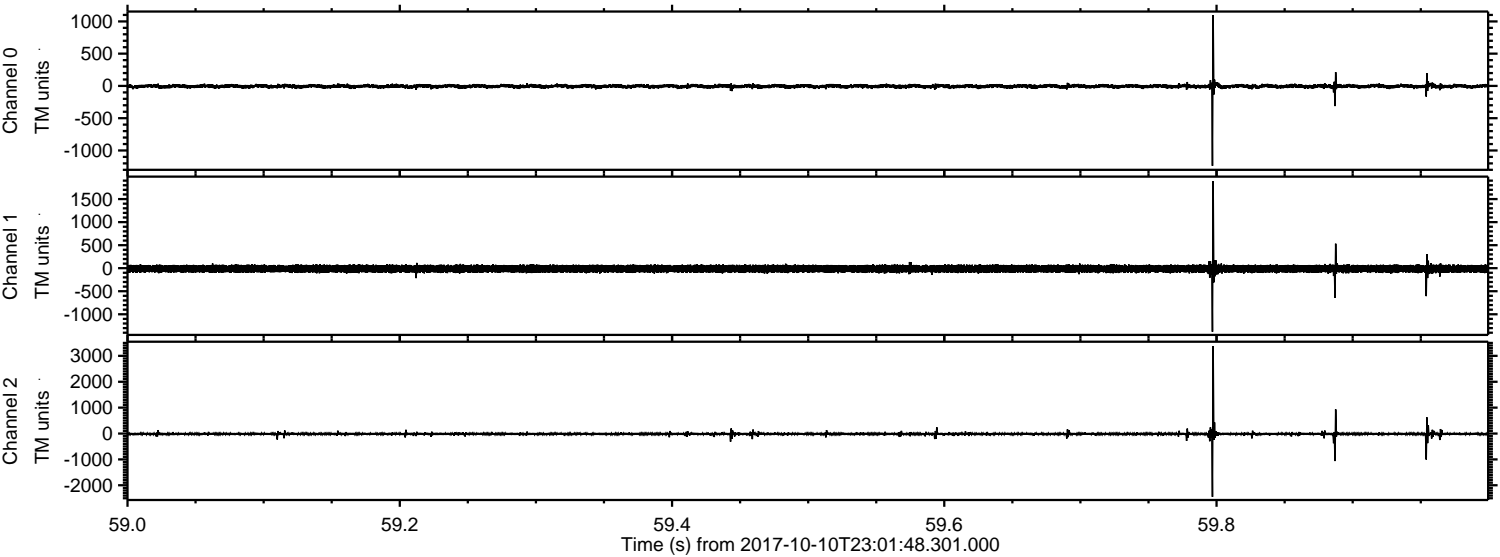

Channel 0  
mn: -1238  
mx: 1098  
 $\mu$ : -5.6  
 $\sigma$ : 17.4

Channel 1  
mn: -1379  
mx: 1893  
 $\mu$ : -12.4  
 $\sigma$ : 43.5

Channel 2  
mn: -2446  
mx: 3378  
 $\mu$ : -15.2  
 $\sigma$ : 40.2



Processed Wed Oct 11 01:09:41 2017 by ELM ver.2012-10-06 from 001\_\_elm20171010\_230147\_\_dat00.bin

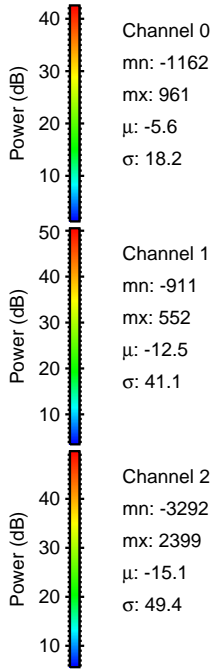
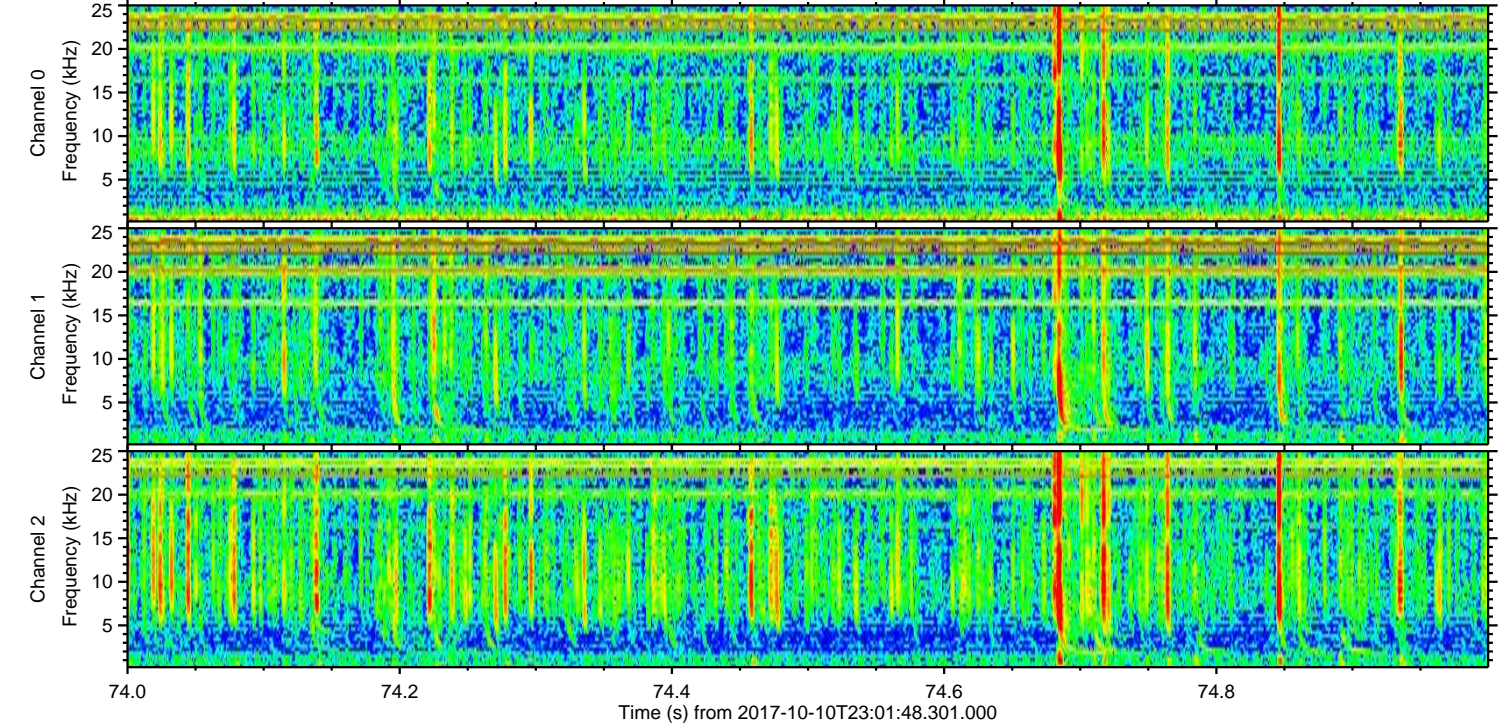
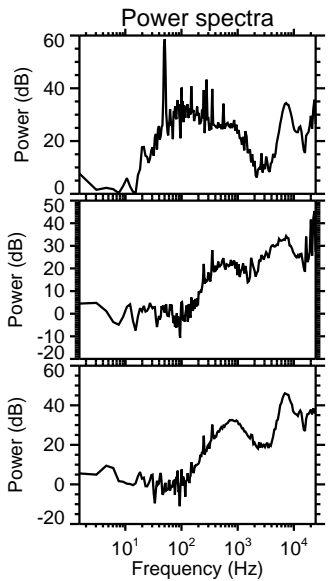
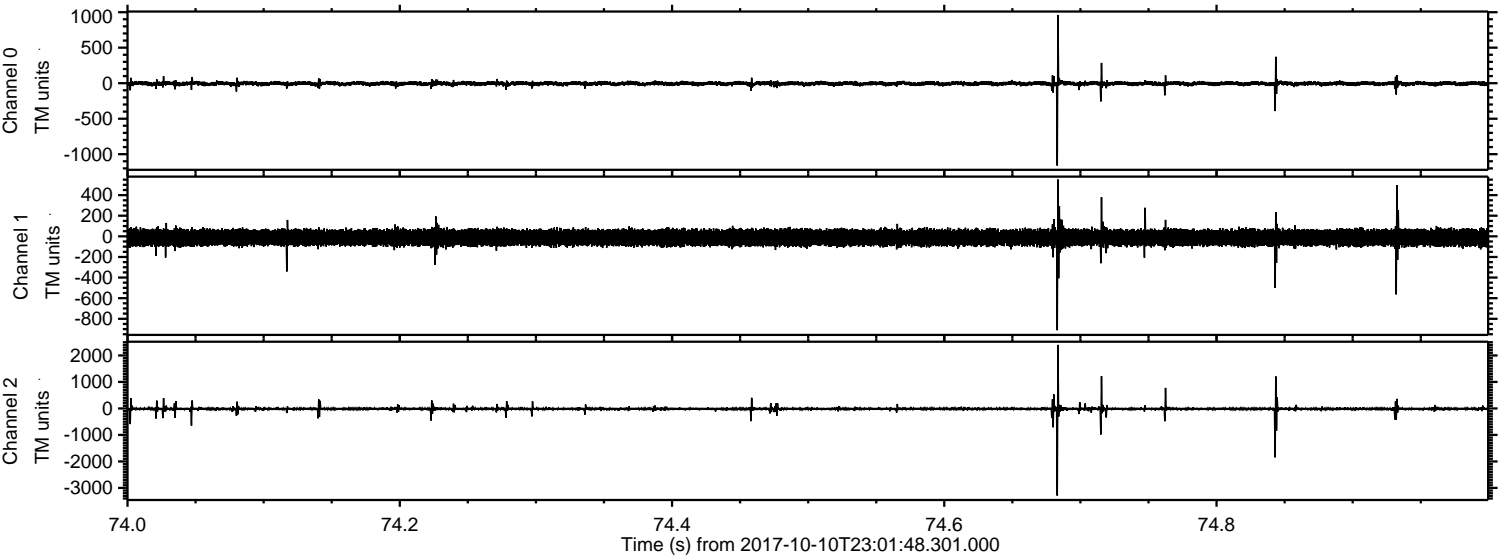

Channel 0  
mn: -1162  
mx: 961  
 $\mu$ : -5.6  
 $\sigma$ : 18.2

Channel 1  
mn: -911  
mx: 552  
 $\mu$ : -12.5  
 $\sigma$ : 41.1

Channel 2  
mn: -3292  
mx: 2399  
 $\mu$ : -15.1  
 $\sigma$ : 49.4



Processed Wed Oct 11 01:09:42 2017 by ELM ver.2012-10-06 from 001\_\_elm20171010\_230147\_\_dat00.bin

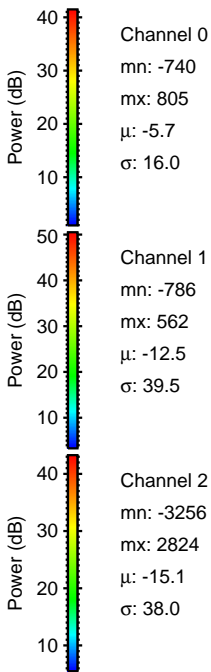
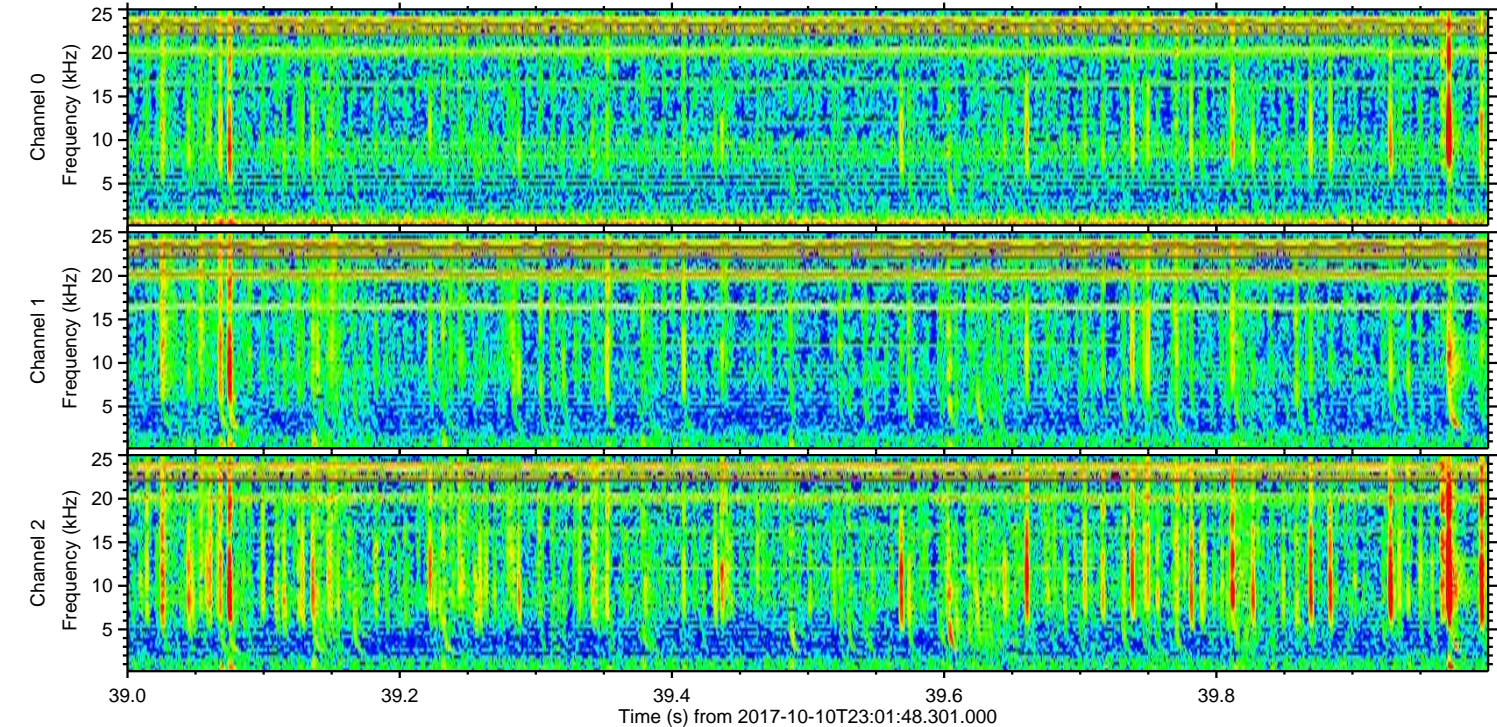
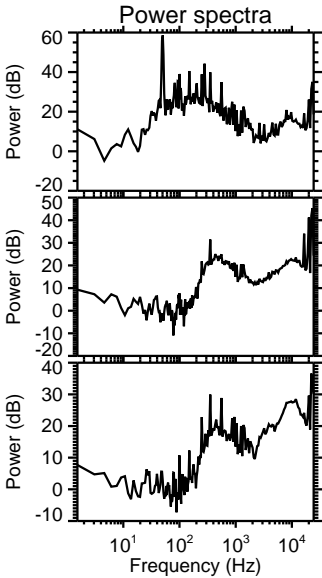
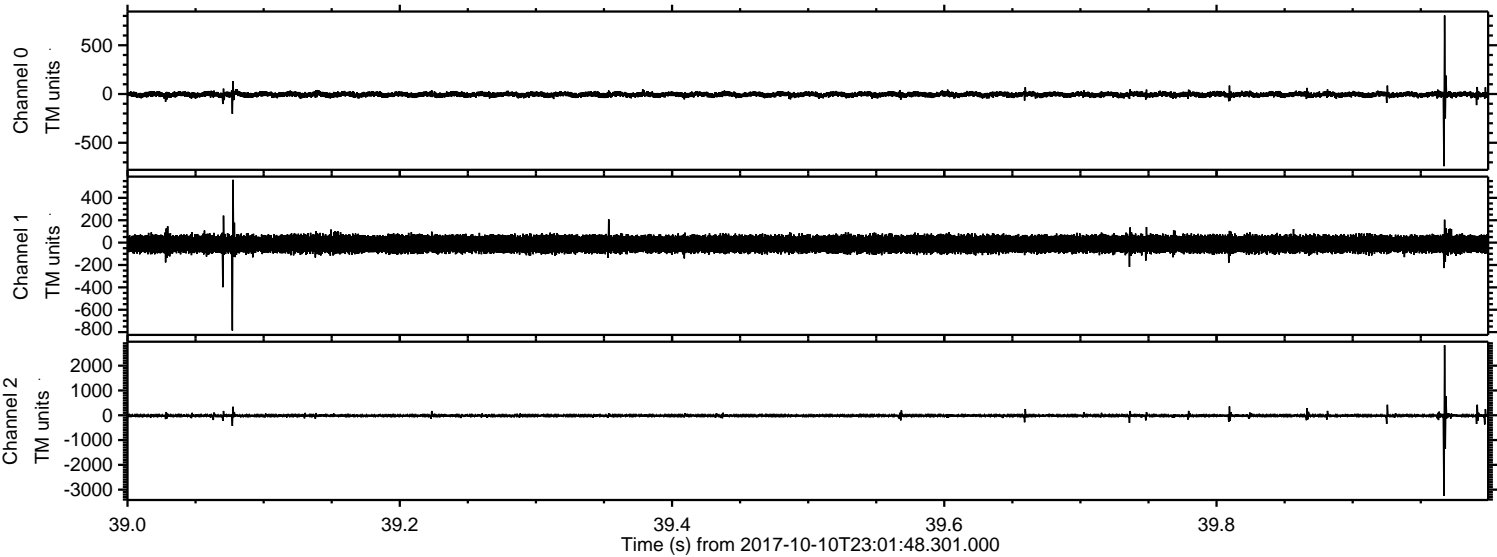



Processed Wed Oct 11 01:09:43 2017 by ELM ver.2012-10-06 from 001\_\_elm20171010\_230147\_\_dat00.bin

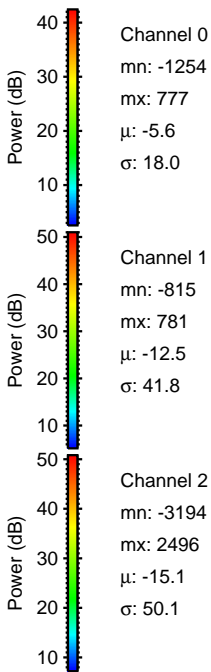
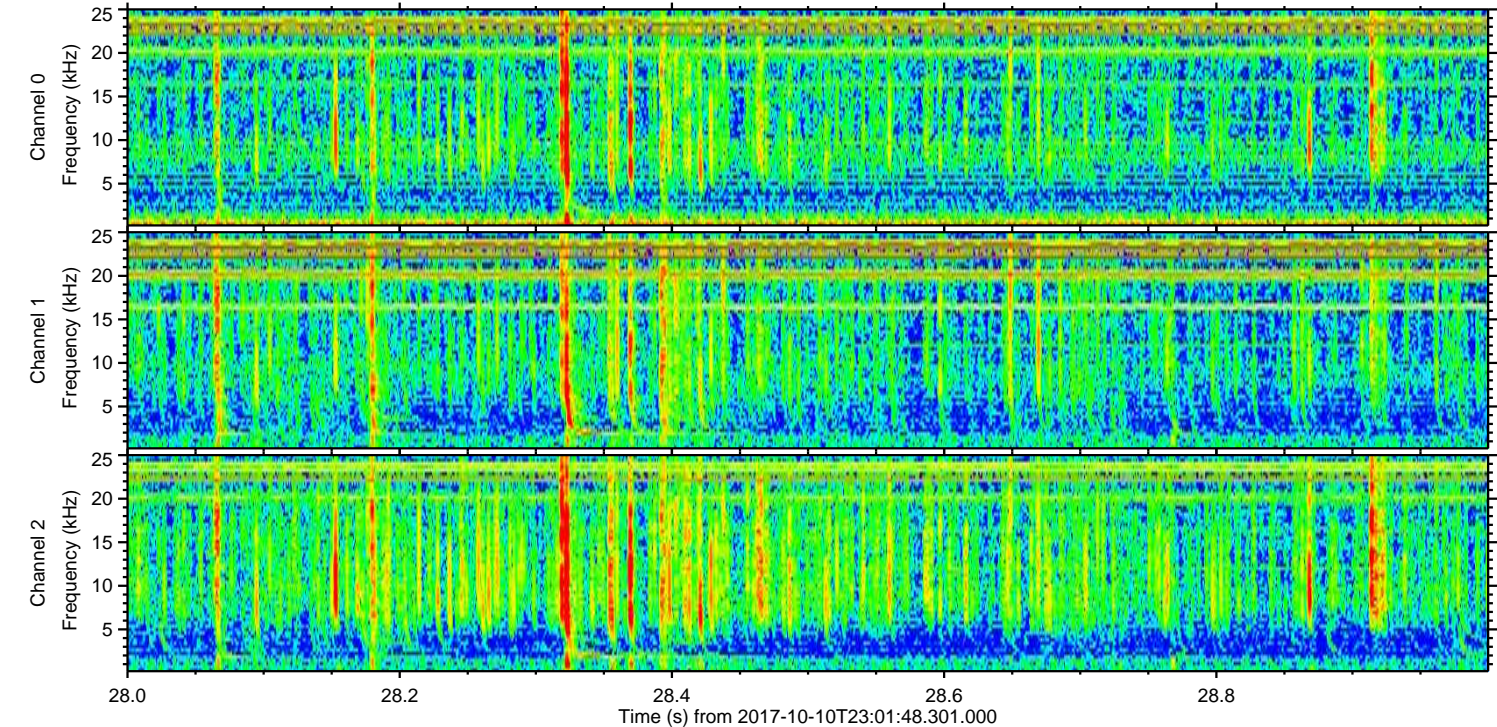
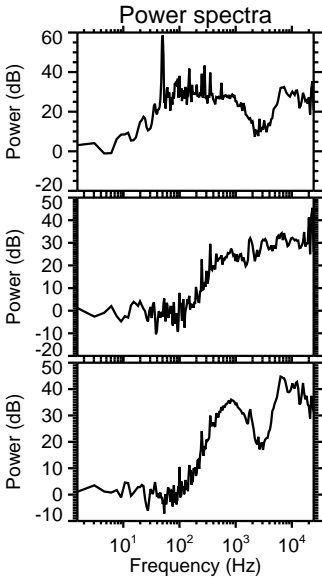
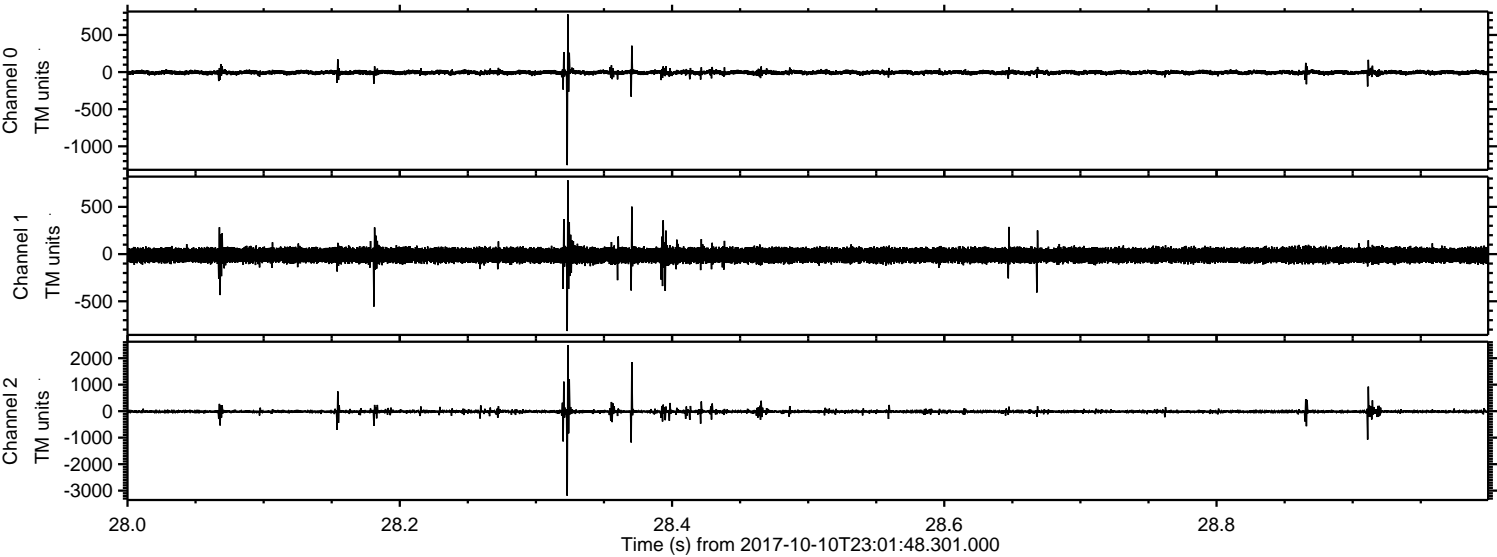



Processed Wed Oct 11 01:09:43 2017 by ELM ver.2012-10-06 from 001\_\_elm20171010\_230147\_\_dat00.bin

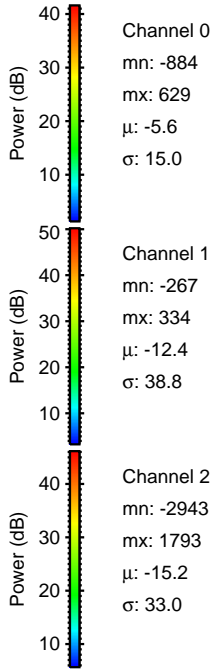
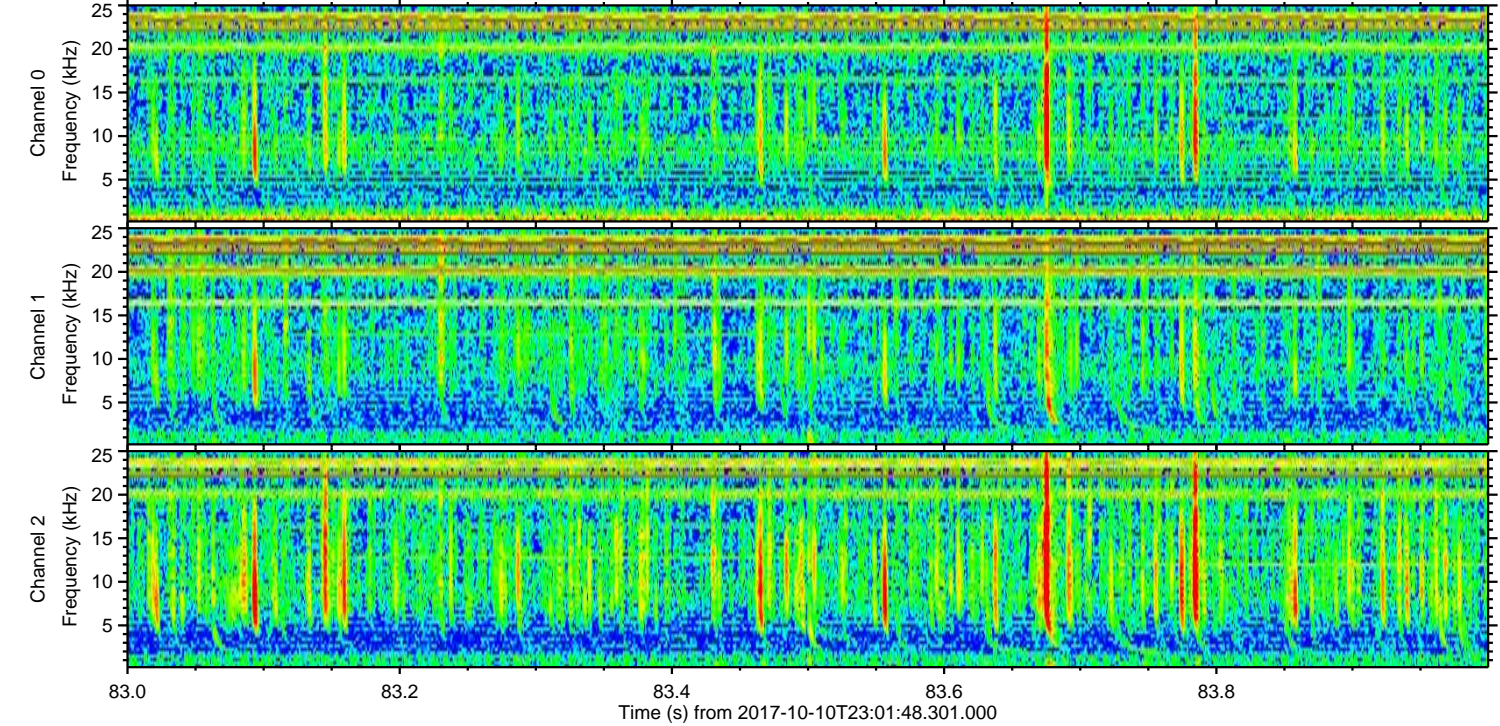
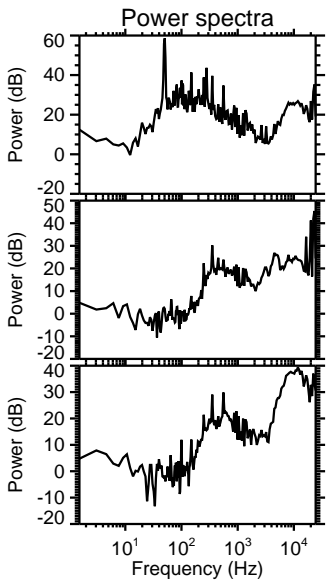
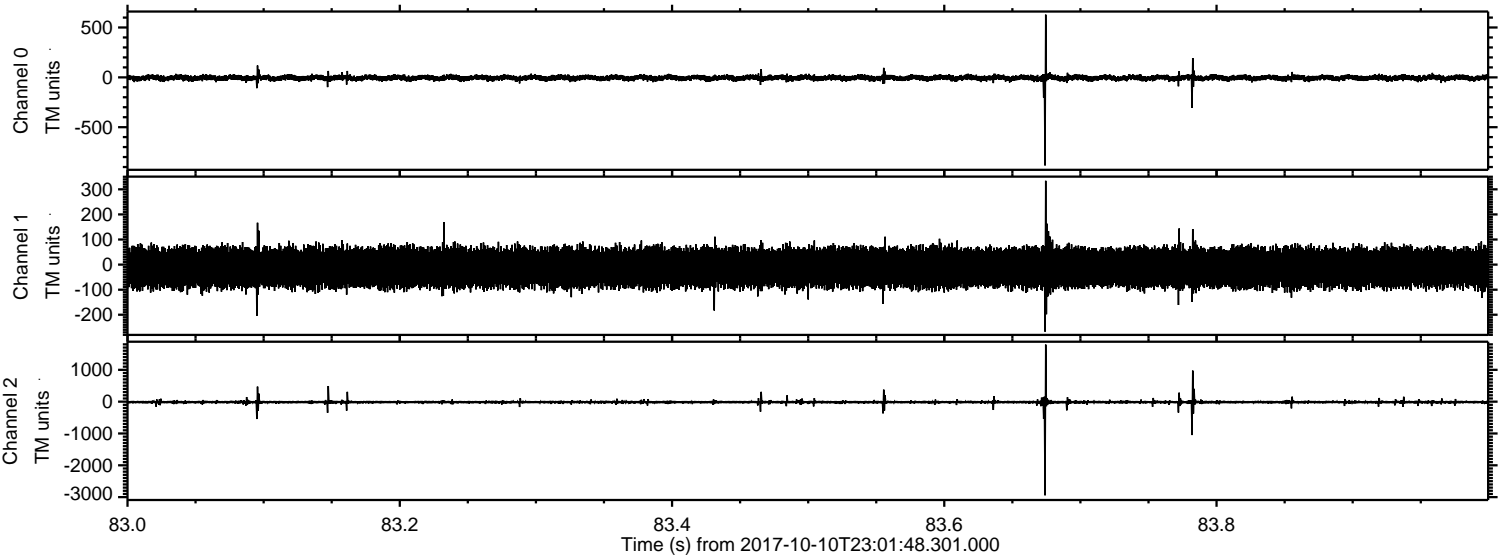



Processed Wed Oct 11 01:09:44 2017 by ELM ver.2012-10-06 from 001\_\_elm20171010\_230147\_\_dat00.bin

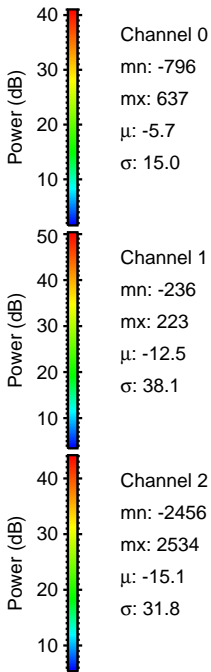
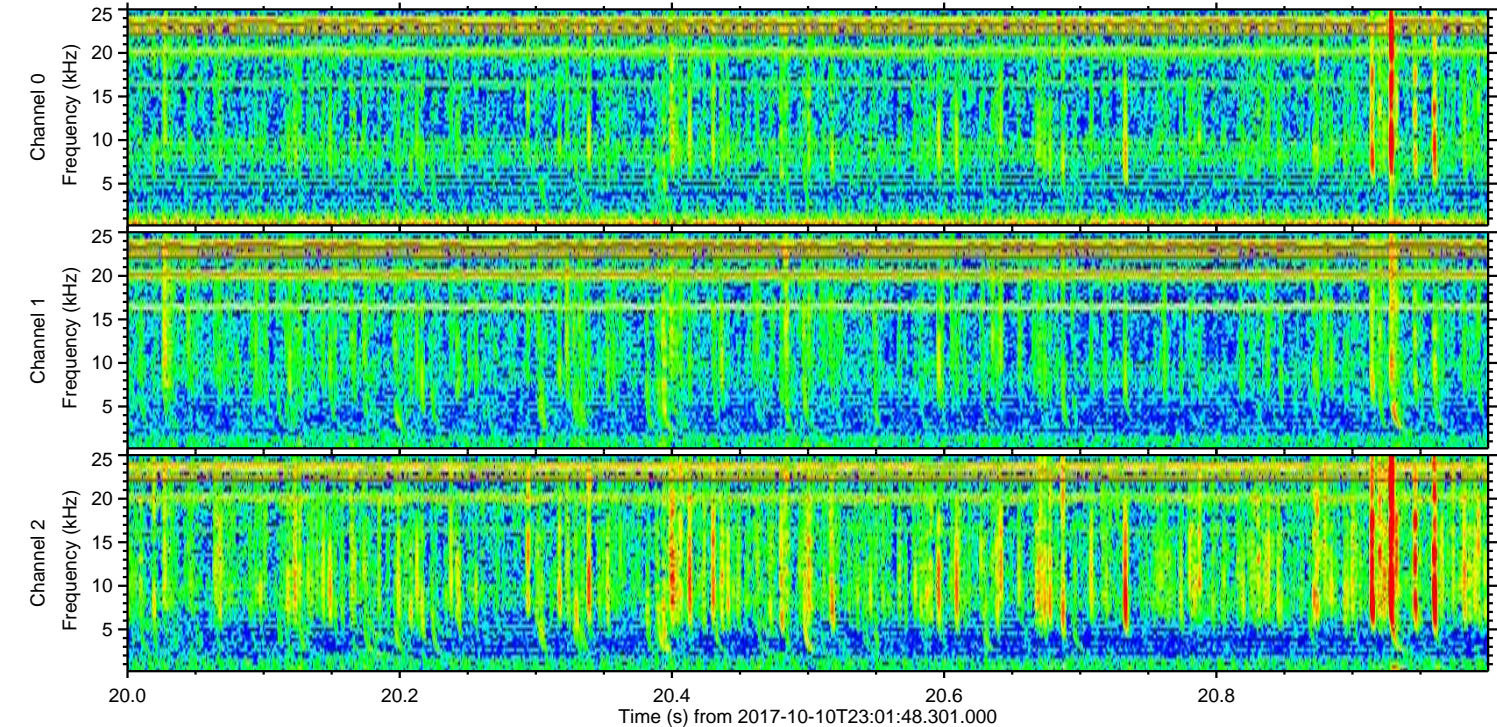
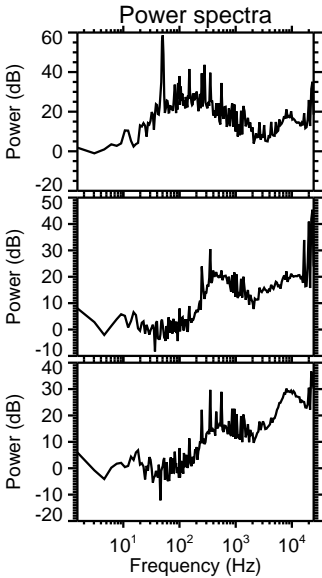
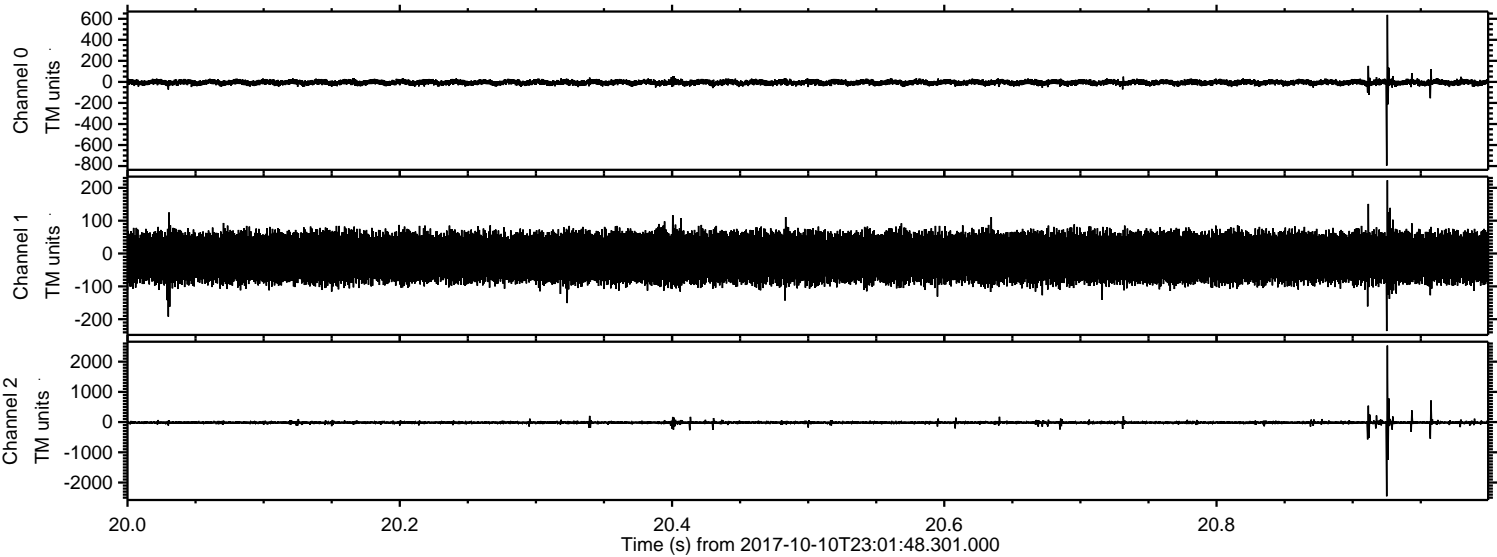



ELMAVAN 3D WAVEFORMS (Measured data sampled at 50 kHz) 51000 packets of 144 samples from 2017-10-10T23:01:48.301.000. Part 119/147

