

ELMAVAN 3D WAVEFORMS (Measured data sampled at 50 kHz) 51000 packets of 144 samples from 2017-10-10T19:31:39.134.999.

Processed Tue Oct 10 21:39:39 2017 by ELM ver.2012-10-06 from 001__elm20171010_193138__dat00.bin

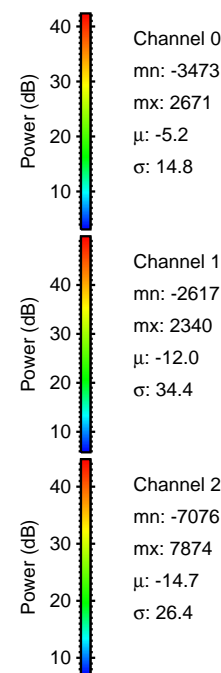
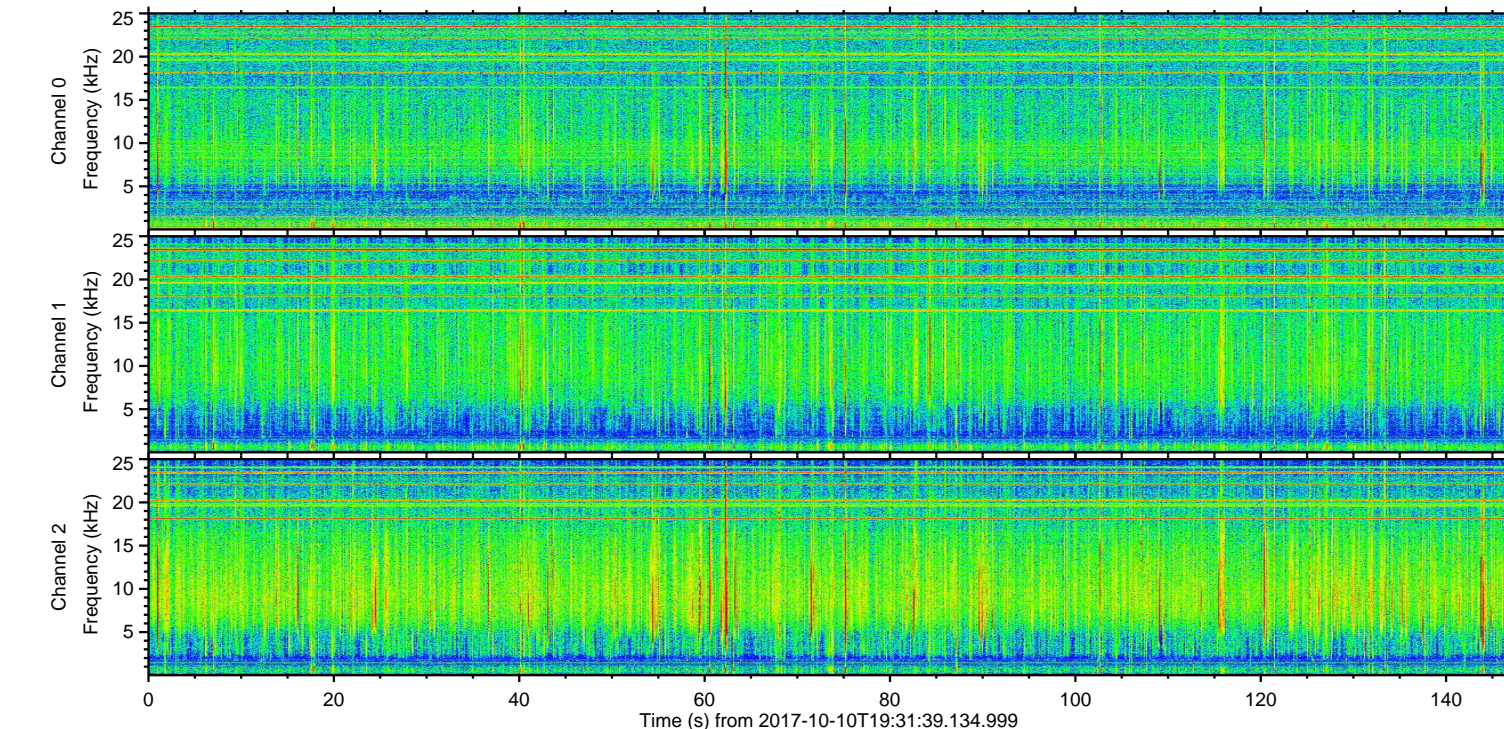
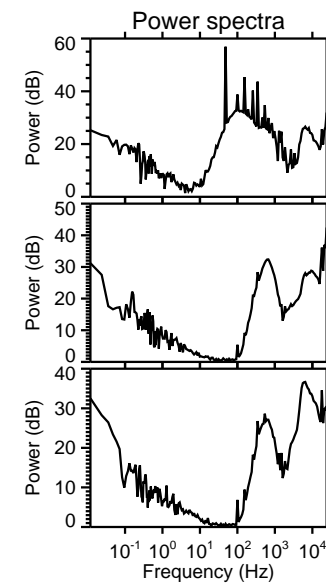
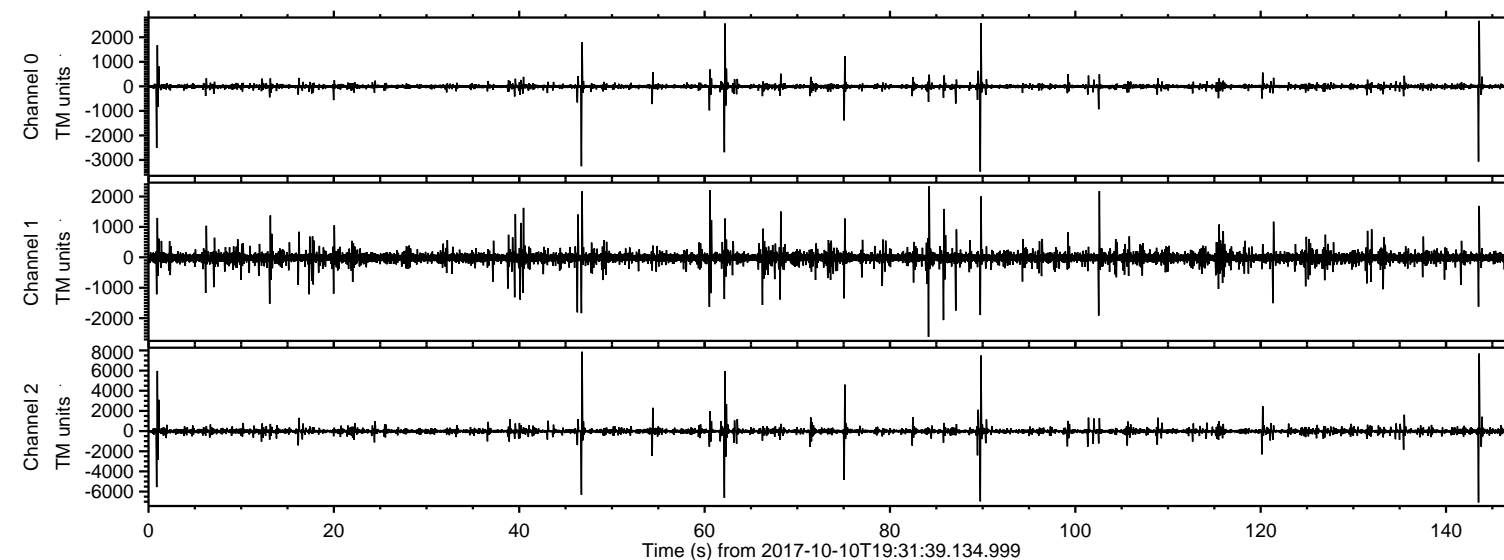

ELMAVAN 3D WAVEFORMS (Measured data sampled at 50 kHz) 51000 packets of 144 samples from 2017-10-10T19:31:39.134.999. Part 47/147

Processed Tue Oct 10 21:39:47 2017 by ELM ver.2012-10-06 from 001__elm20171010_193138__dat00.bin

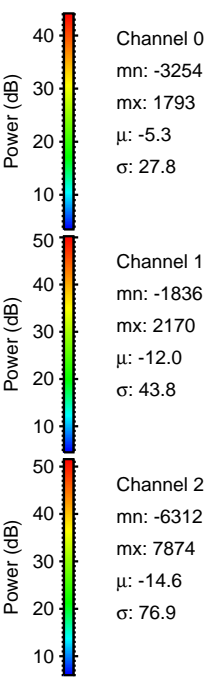
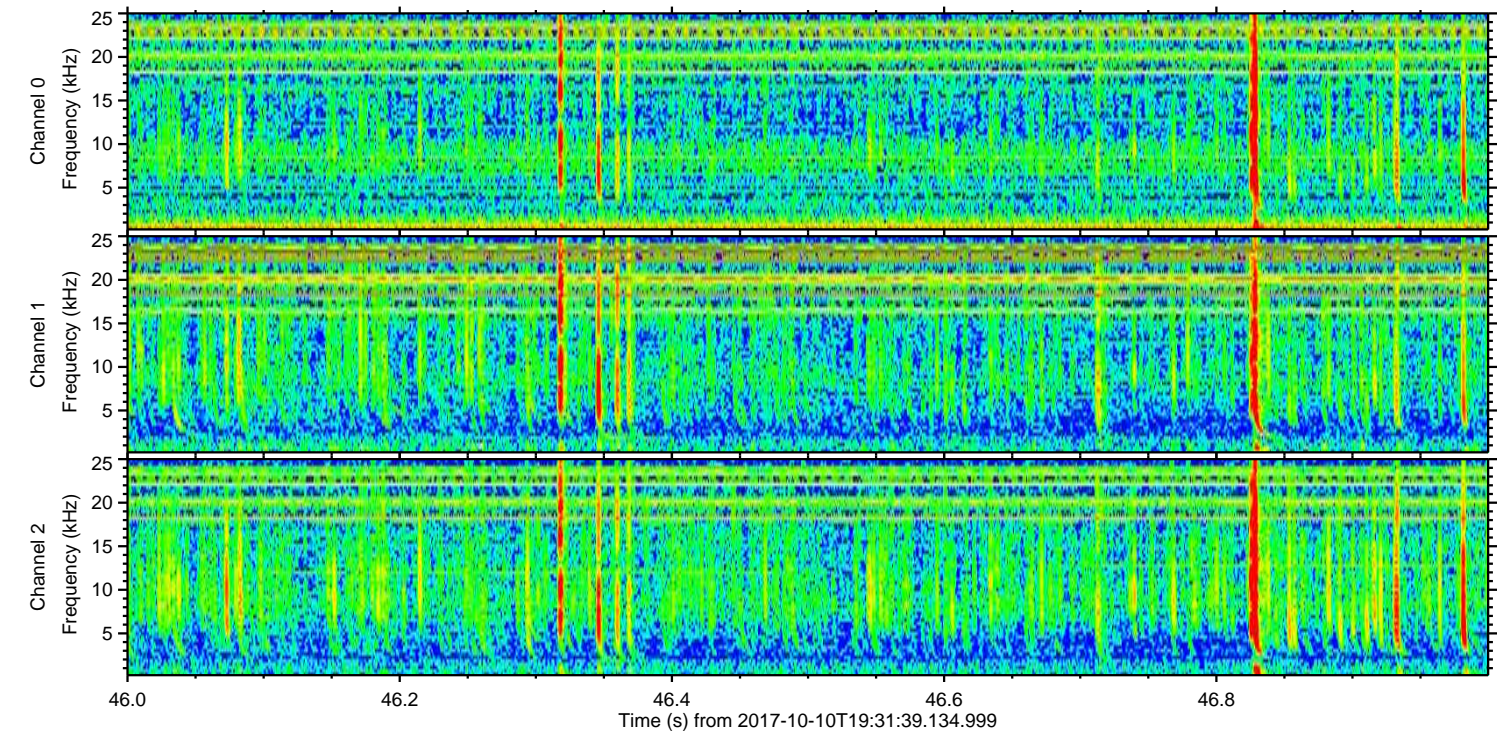
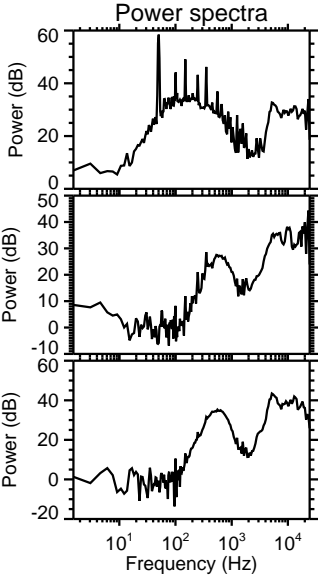
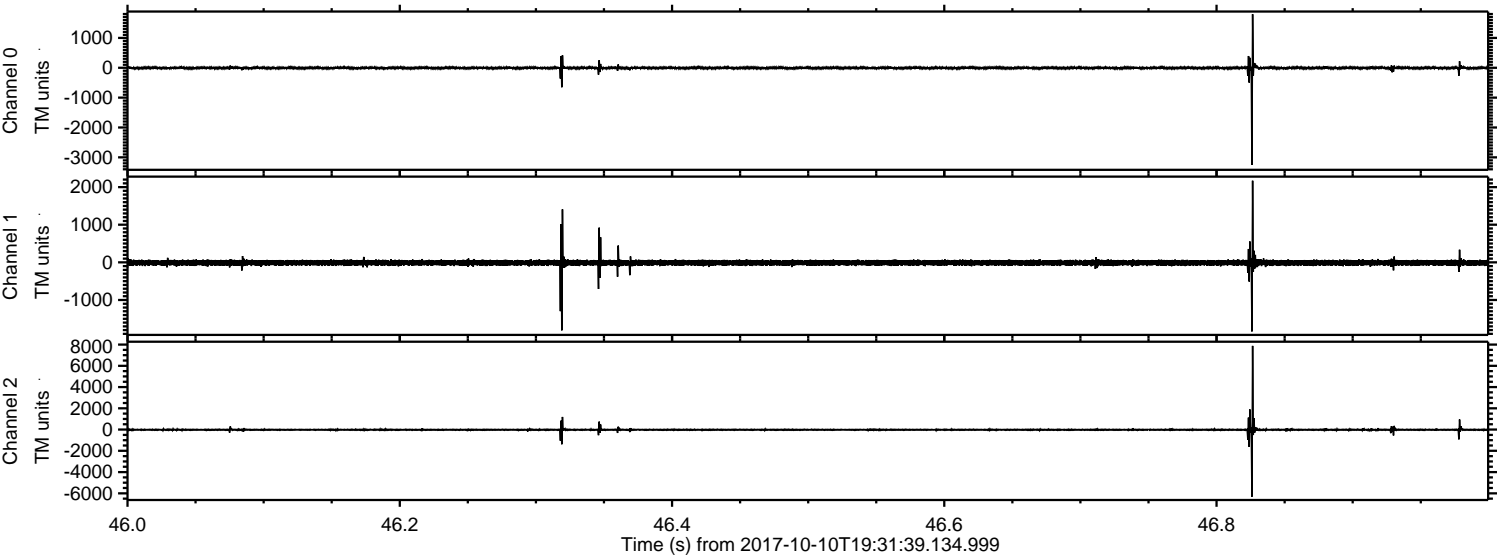

ELMAVAN 3D WAVEFORMS (Measured data sampled at 50 kHz) 51000 packets of 144 samples from 2017-10-10T19:31:39.134.999. Part 144/147

Processed Tue Oct 10 21:39:48 2017 by ELM ver.2012-10-06 from 001__elm20171010_193138__dat00.bin

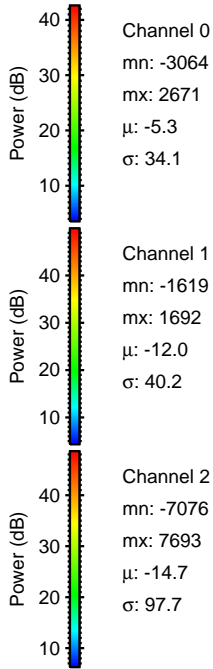
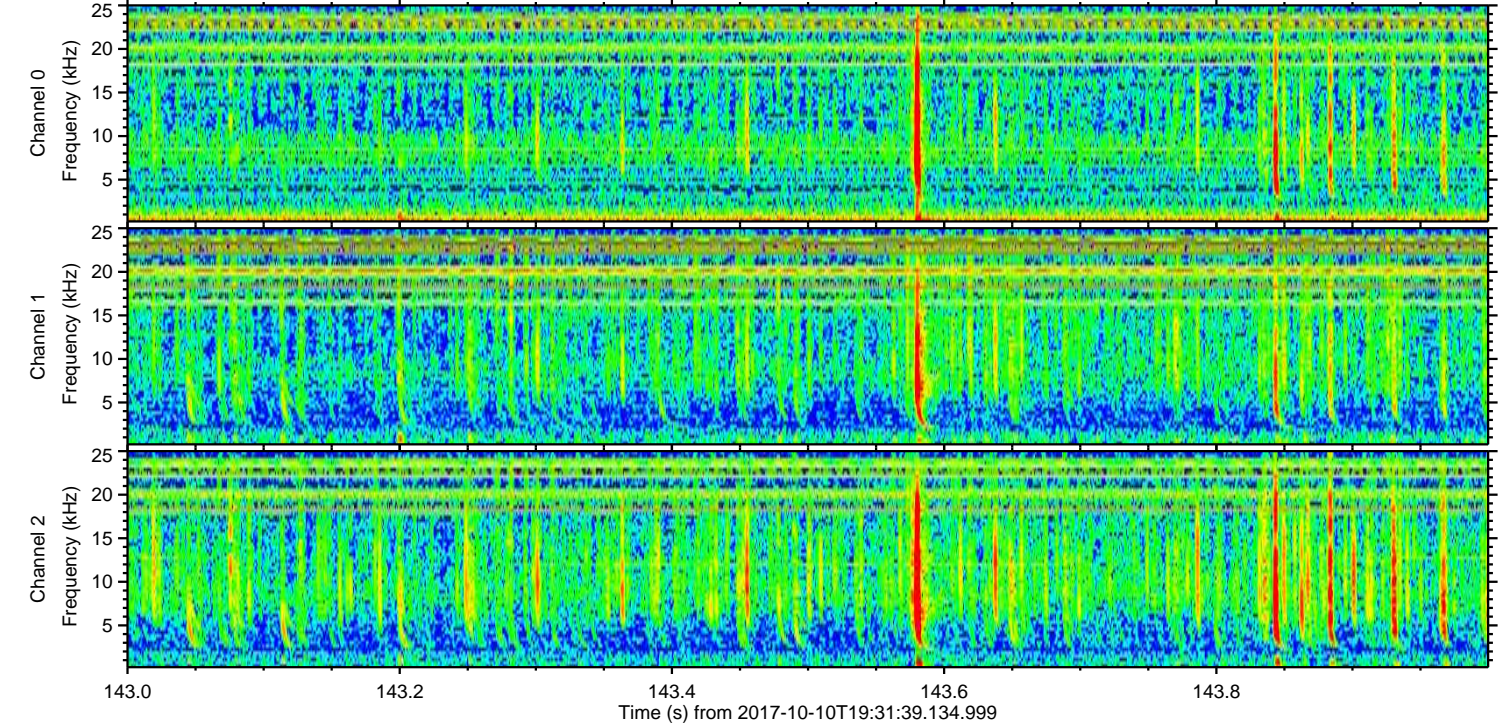
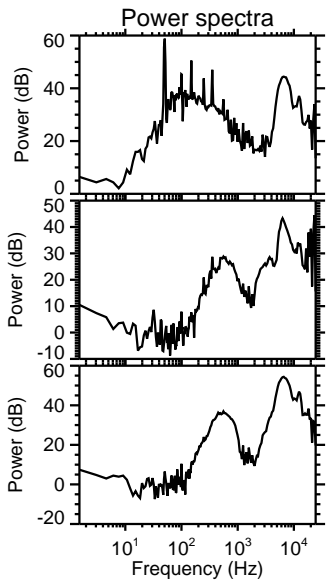
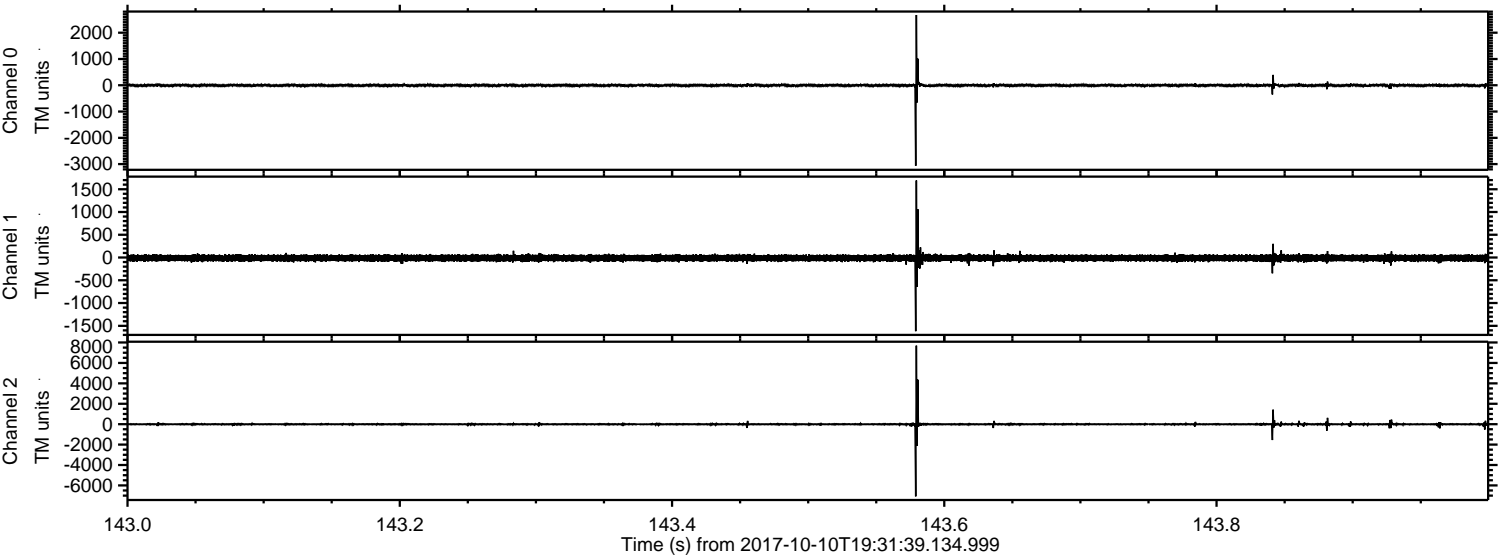

ELMAVAN 3D WAVEFORMS (Measured data sampled at 50 kHz) 51000 packets of 144 samples from 2017-10-10T19:31:39.134.999. Part 90/147

Processed Tue Oct 10 21:39:49 2017 by ELM ver.2012-10-06 from 001__elm20171010_193138__dat00.bin

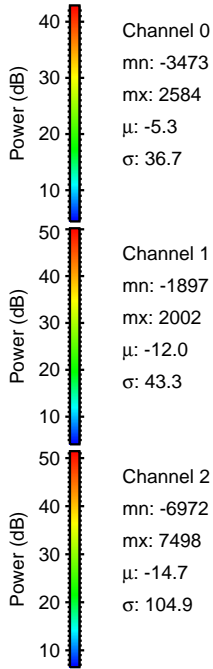
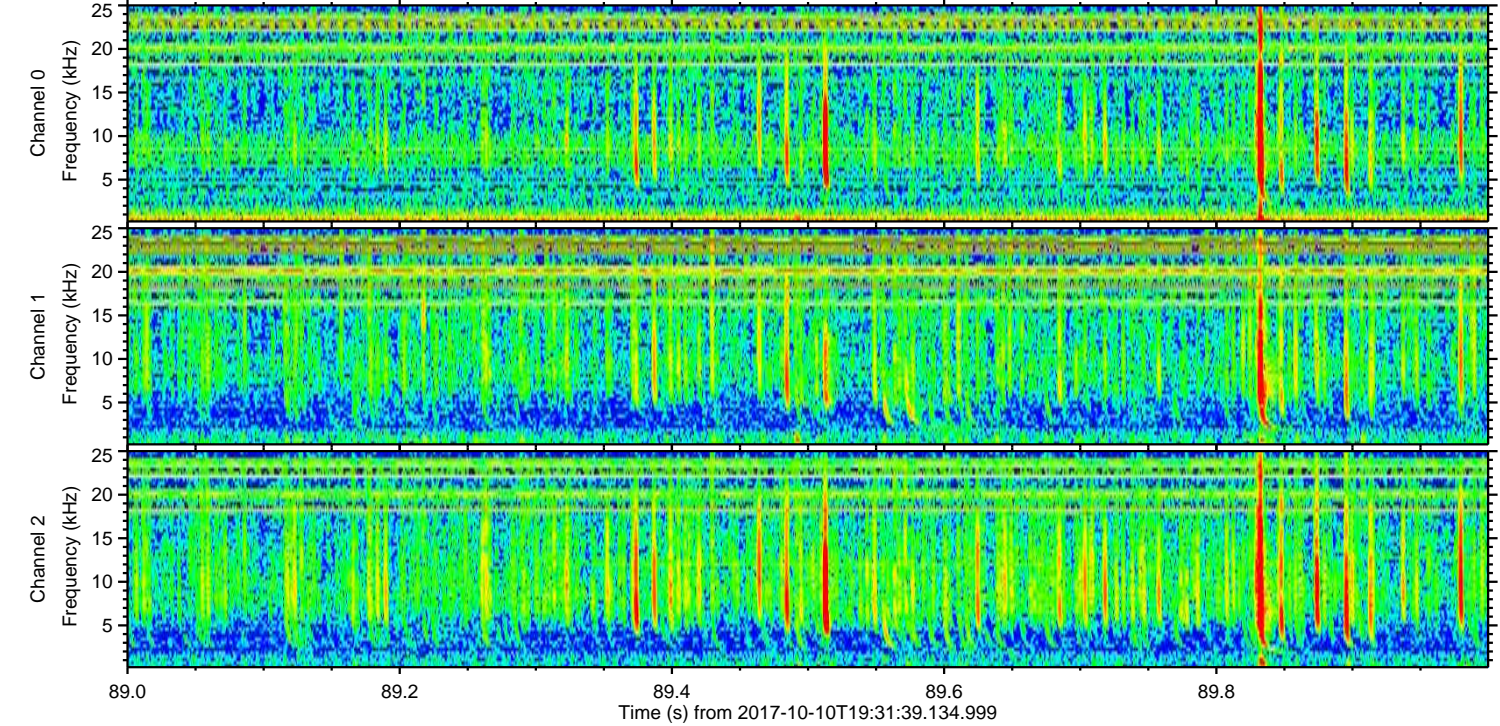
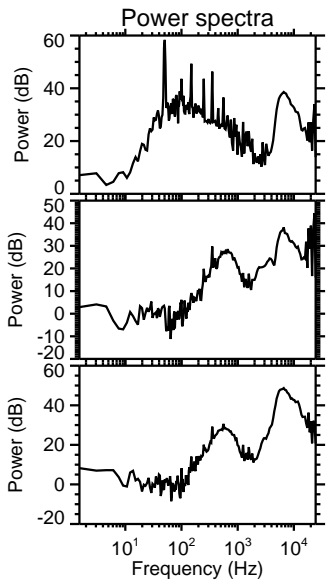
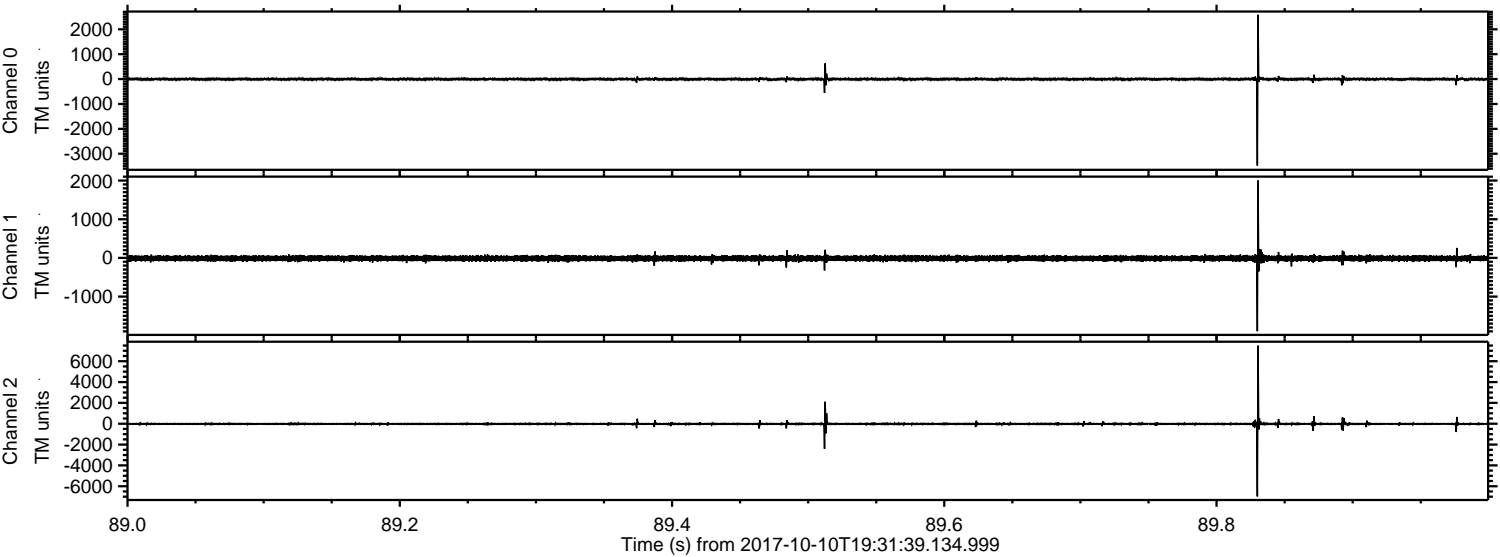

Processed Tue Oct 10 21:39:50 2017 by ELM ver.2012-10-06 from 001__elm20171010_193138__dat00.bin

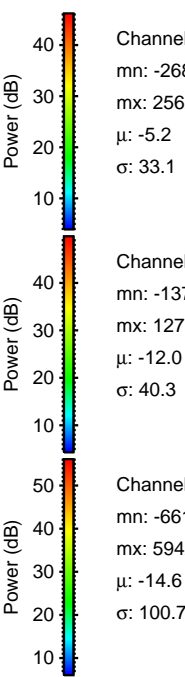
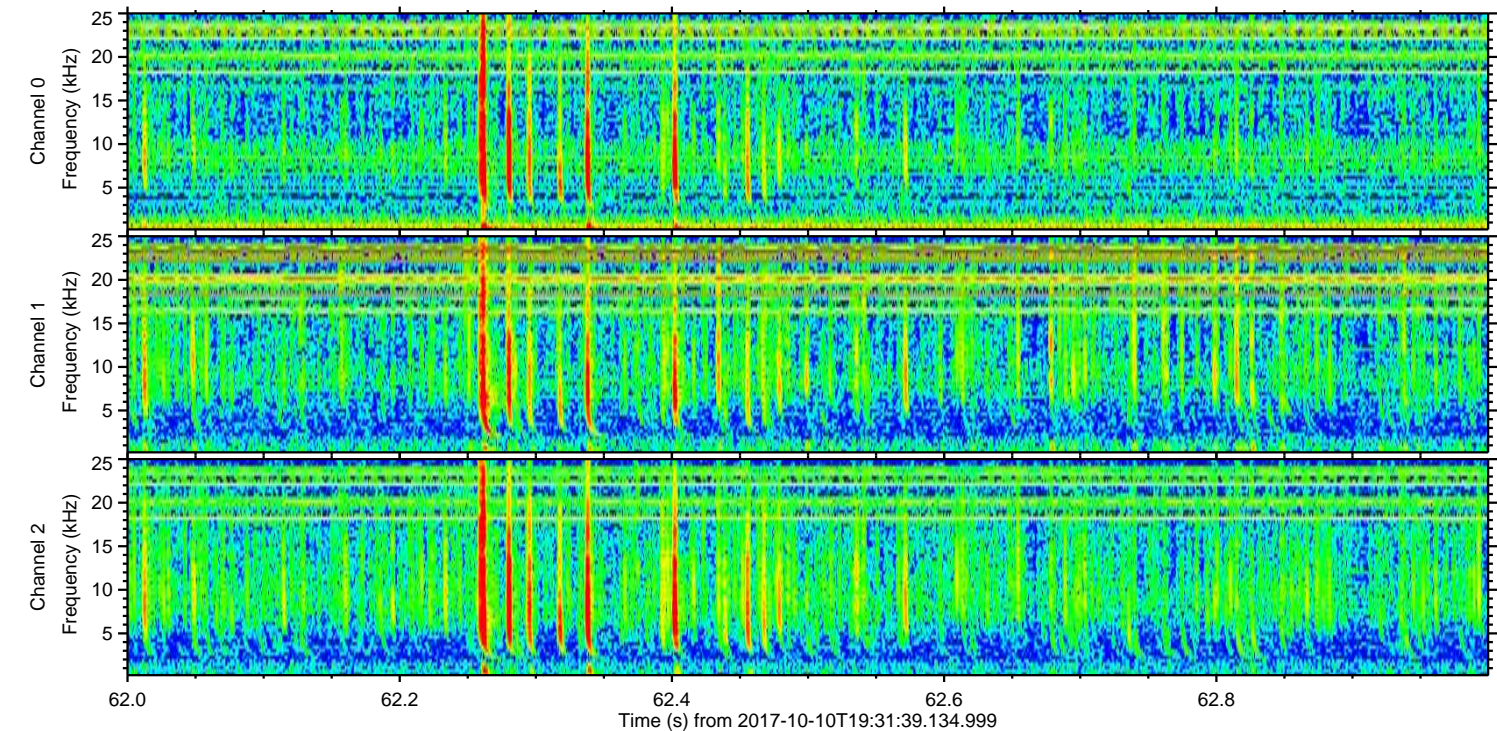
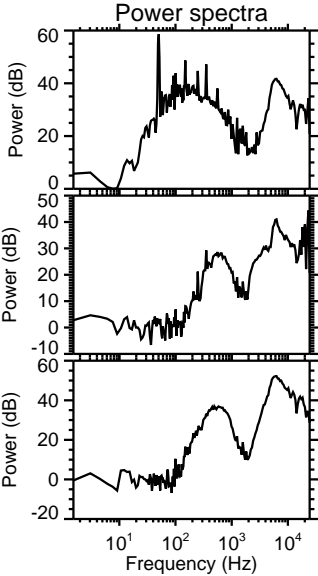
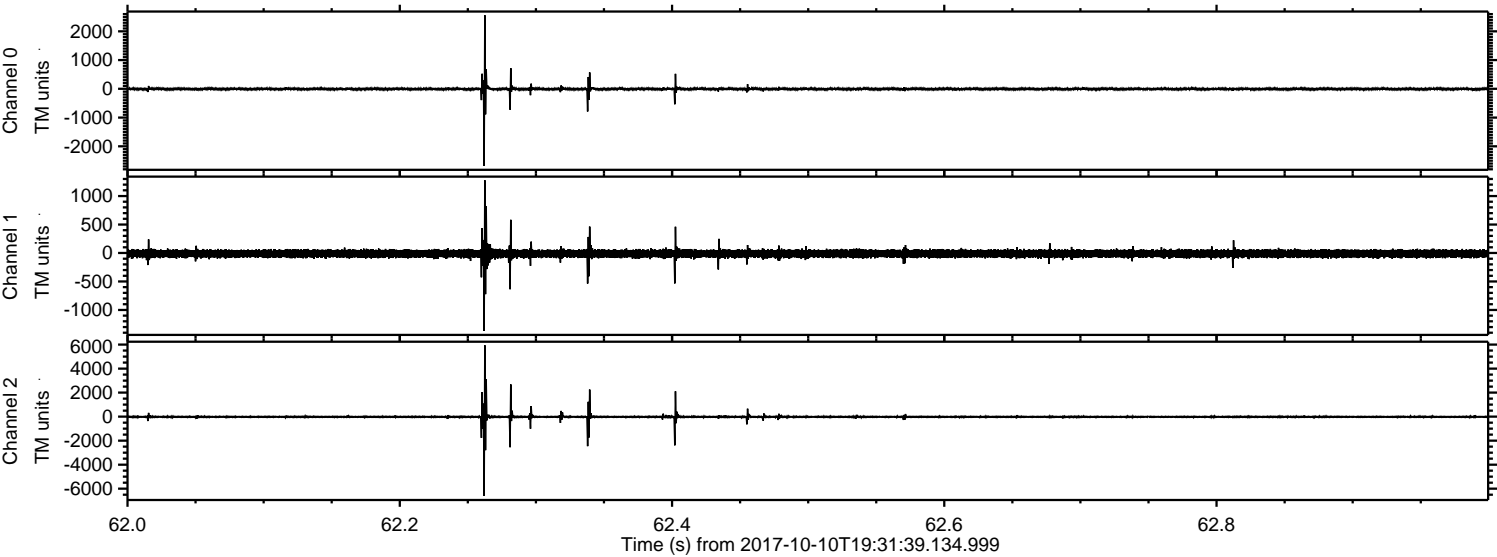

ELMAVAN 3D WAVEFORMS (Measured data sampled at 50 kHz) 51000 packets of 144 samples from 2017-10-10T19:31:39.134.999. Part 2/147

Processed Tue Oct 10 21:39:51 2017 by ELM ver.2012-10-06 from 001__elm20171010_193138__dat00.bin

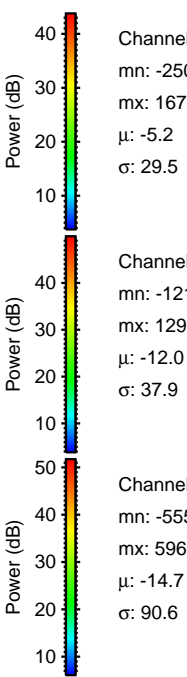
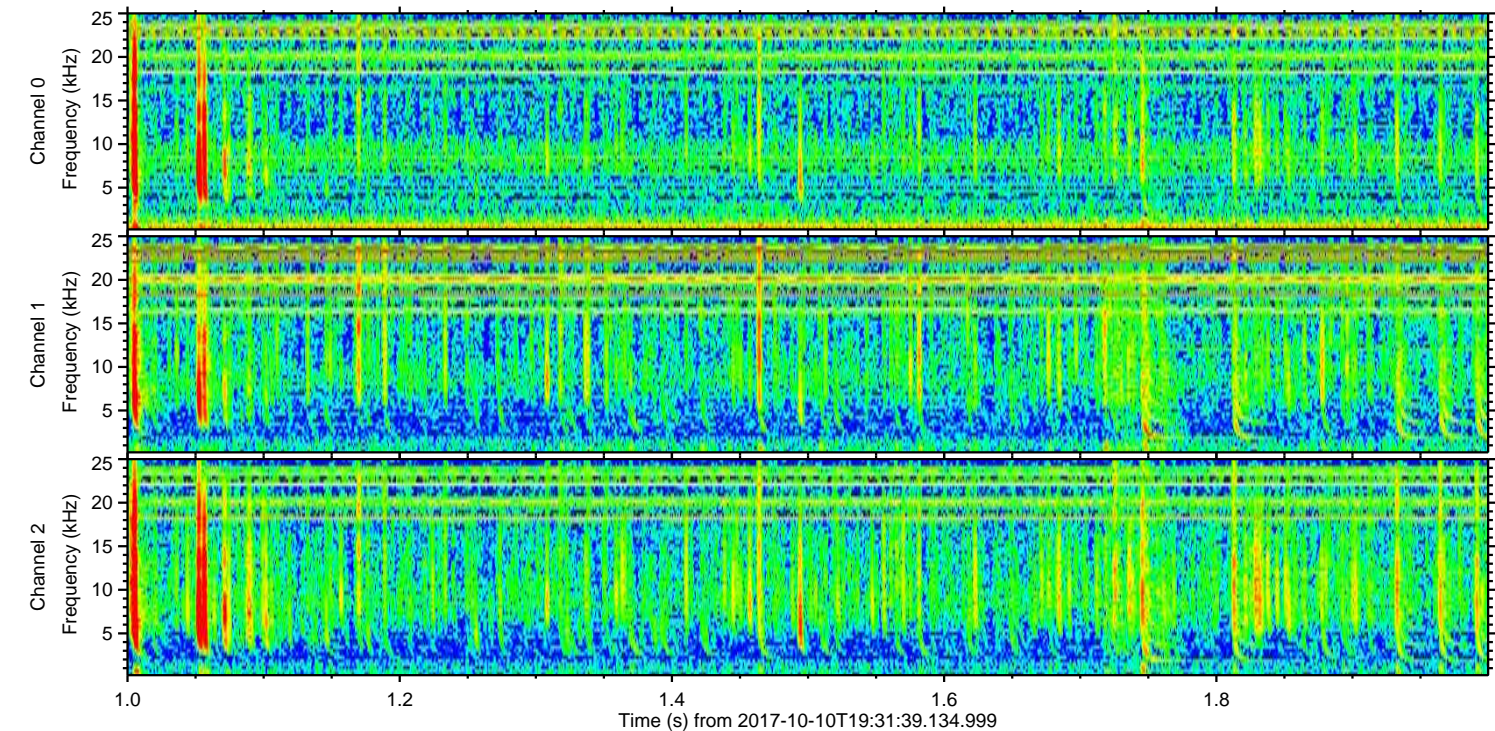
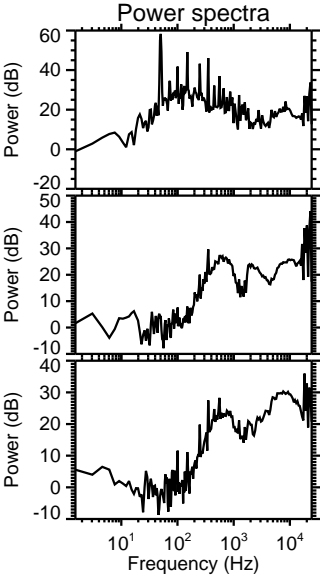
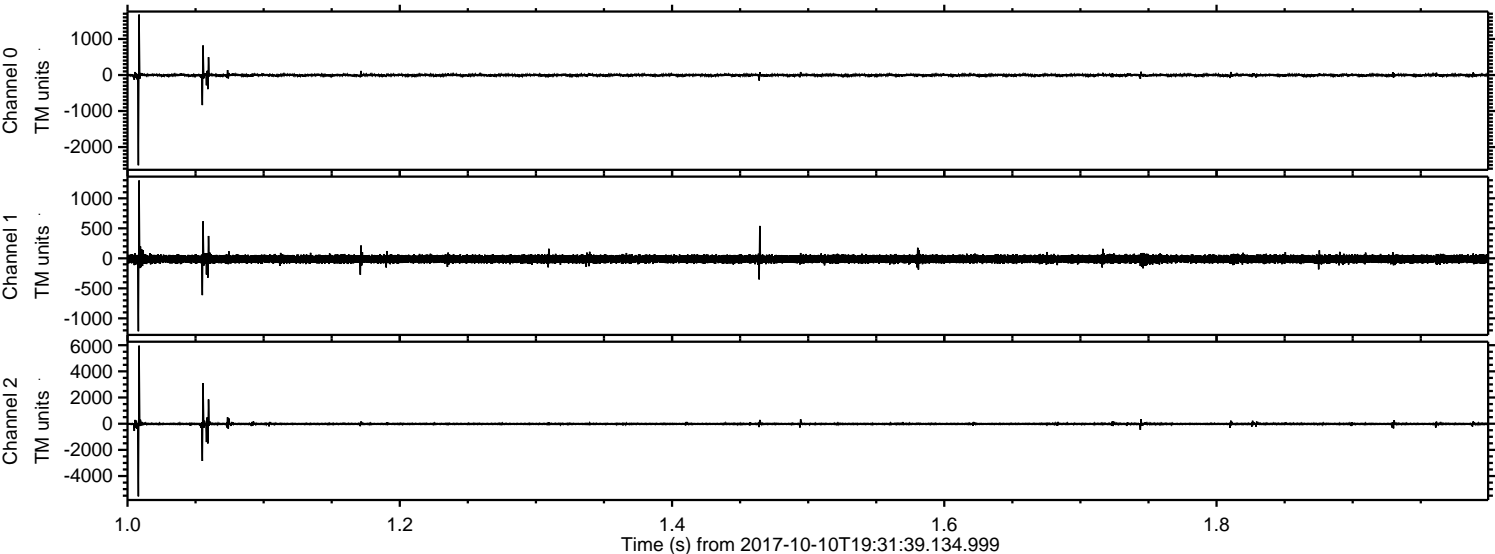

Channel 0
mn: -2506
mx: 1677
 μ : -5.2
 σ : 29.5

Channel 1
mn: -1215
mx: 1296
 μ : -12.0
 σ : 37.9

Channel 2
mn: -5554
mx: 5968
 μ : -14.7
 σ : 90.6

ELMAVAN 3D WAVEFORMS (Measured data sampled at 50 kHz) 51000 packets of 144 samples from 2017-10-10T19:31:39.134.999. Part 76/147

Processed Tue Oct 10 21:39:51 2017 by ELM ver.2012-10-06 from 001__elm20171010_193138__dat00.bin

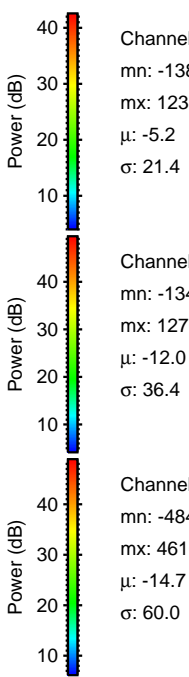
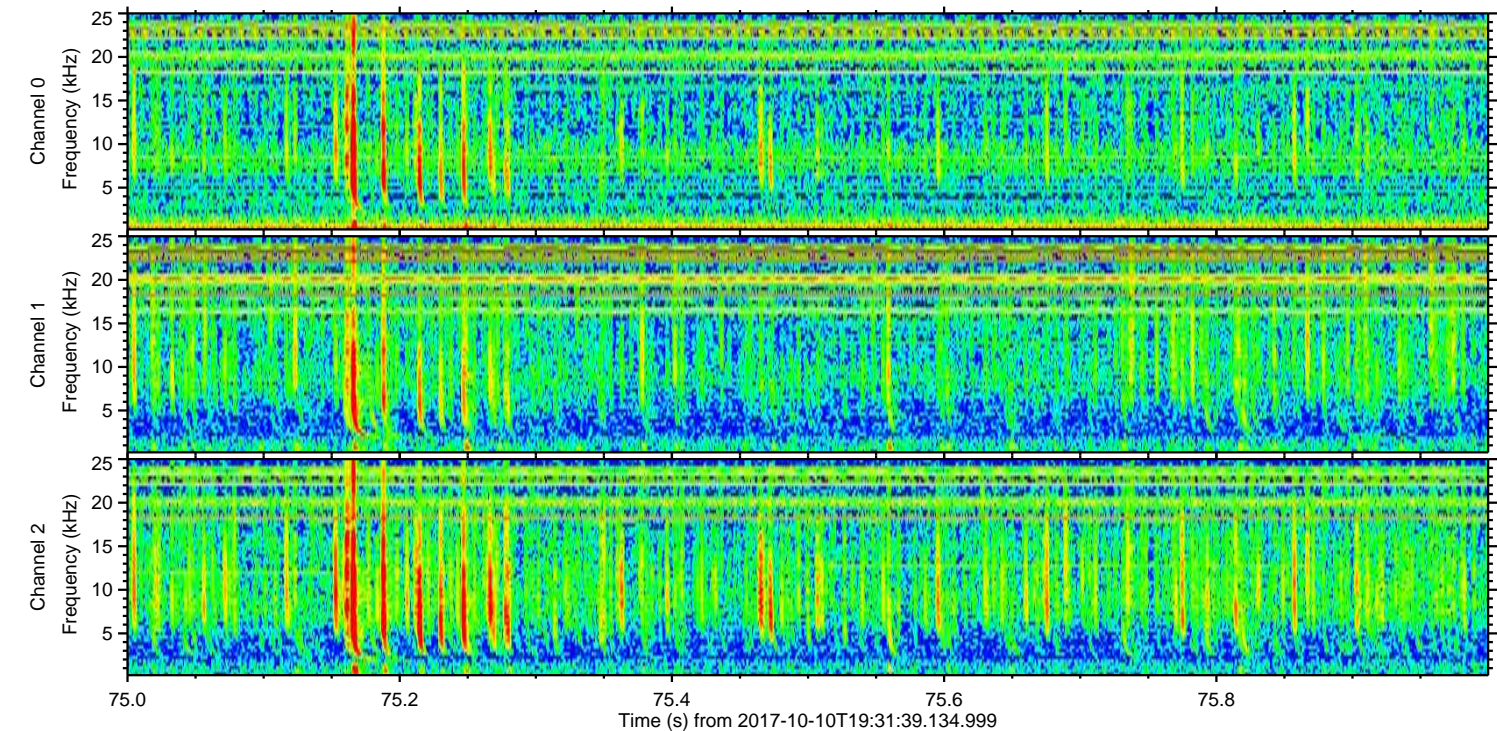
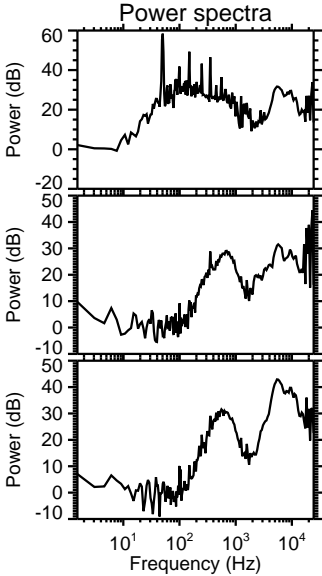
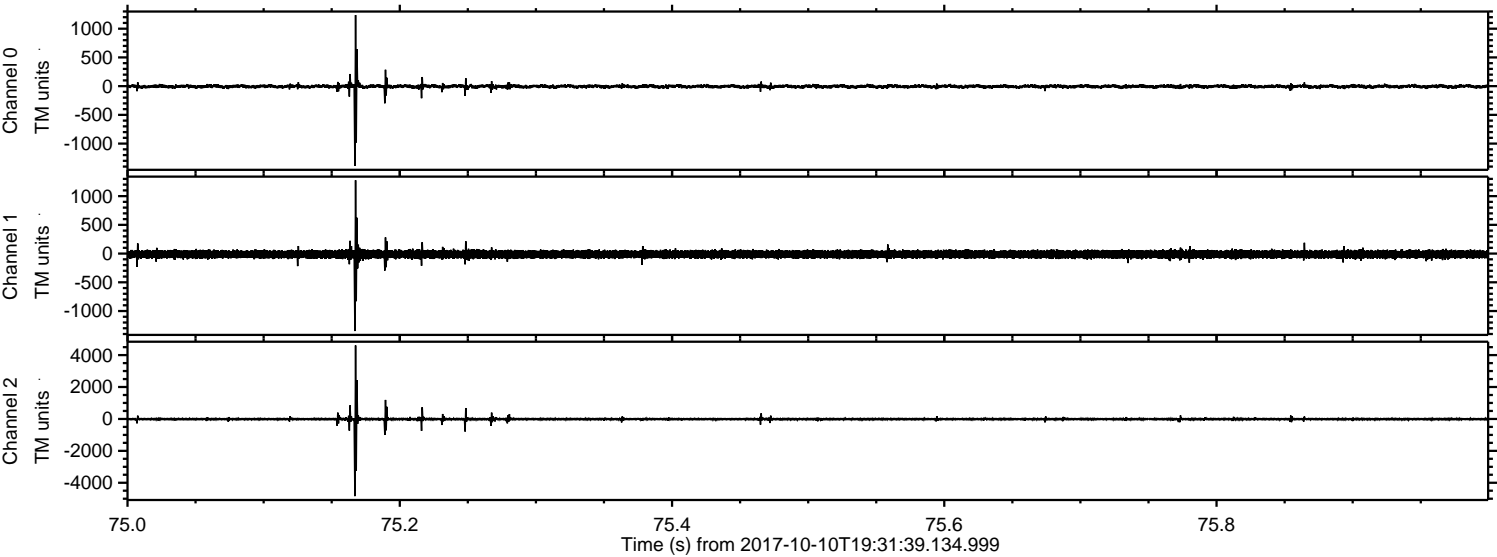

Channel 0
mn: -1387
mx: 1237
 μ : -5.2
 σ : 21.4

Channel 1
mn: -1348
mx: 1276
 μ : -12.0
 σ : 36.4

Channel 2
mn: -4840
mx: 4610
 μ : -14.7
 σ : 60.0

Processed Tue Oct 10 21:39:52 2017 by ELM ver.2012-10-06 from 001__elm20171010_193138__dat00.bin

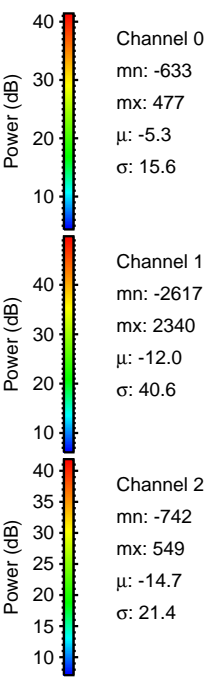
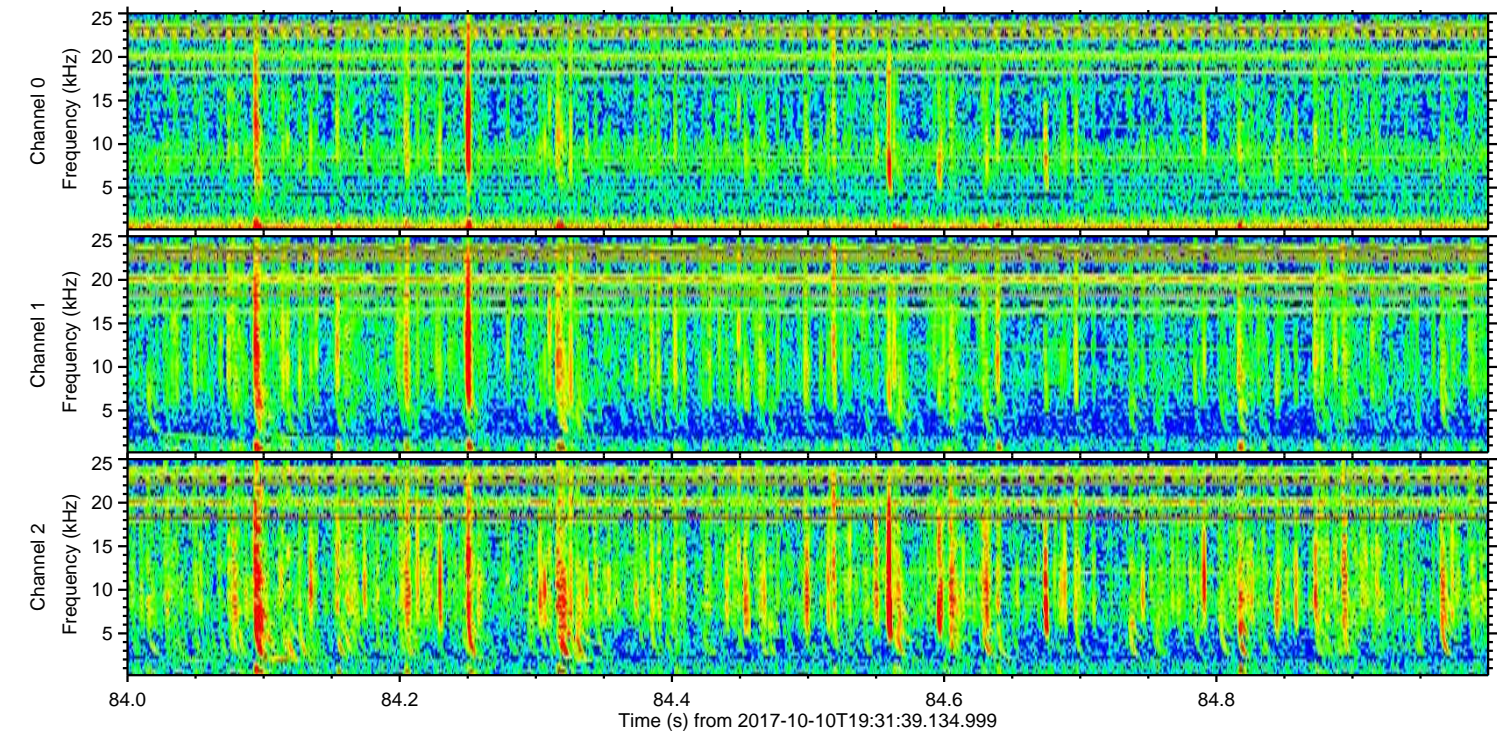
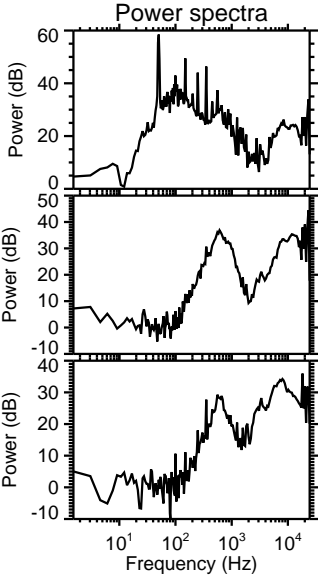
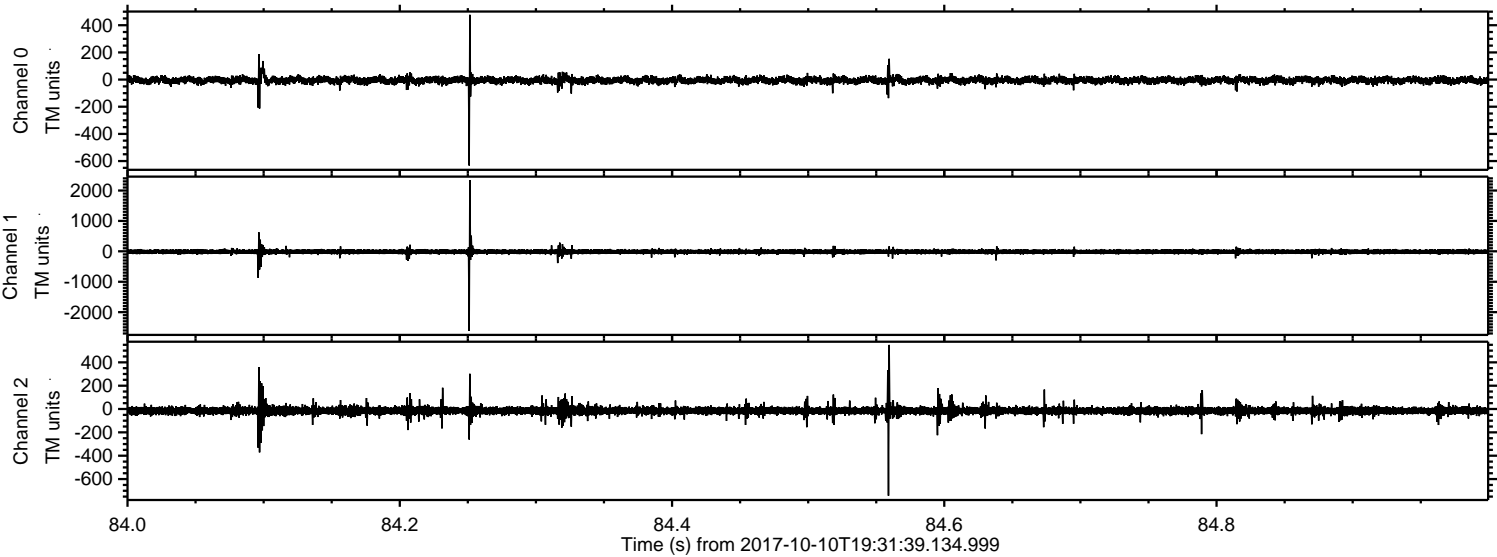

ELMAVAN 3D WAVEFORMS (Measured data sampled at 50 kHz) 51000 packets of 144 samples from 2017-10-10T19:31:39.134.999. Part 121/147

Processed Tue Oct 10 21:39:53 2017 by ELM ver.2012-10-06 from 001__elm20171010_193138__dat00.bin

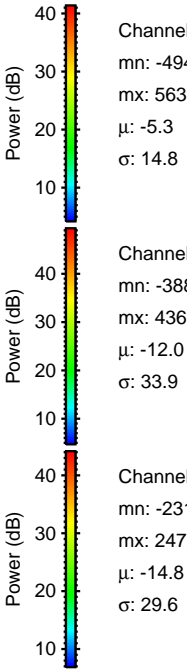
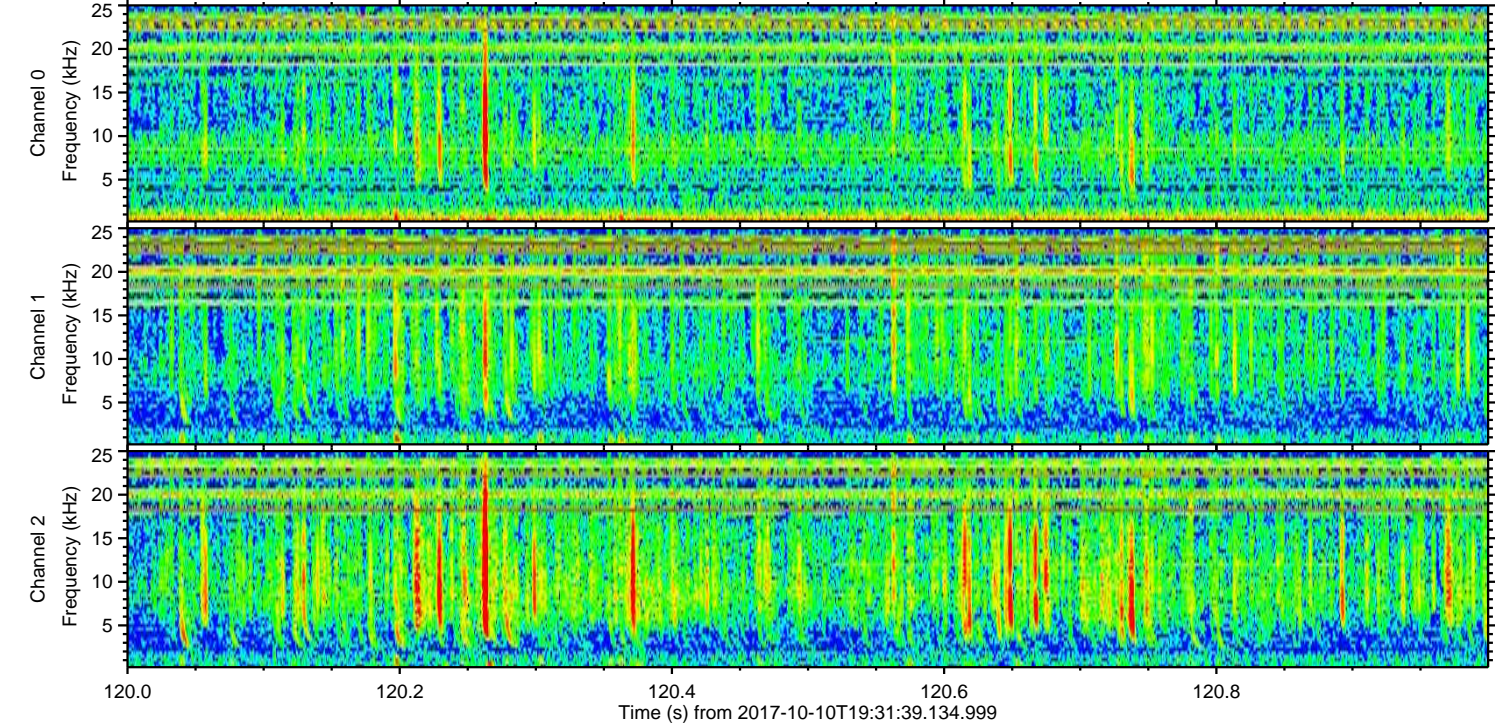
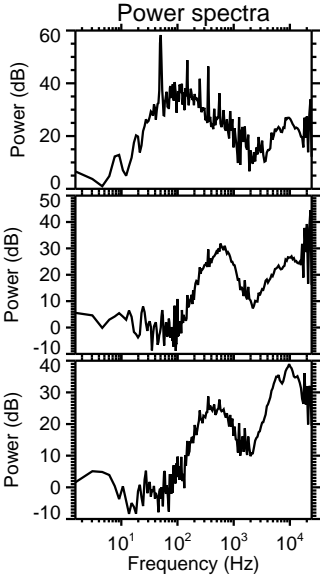
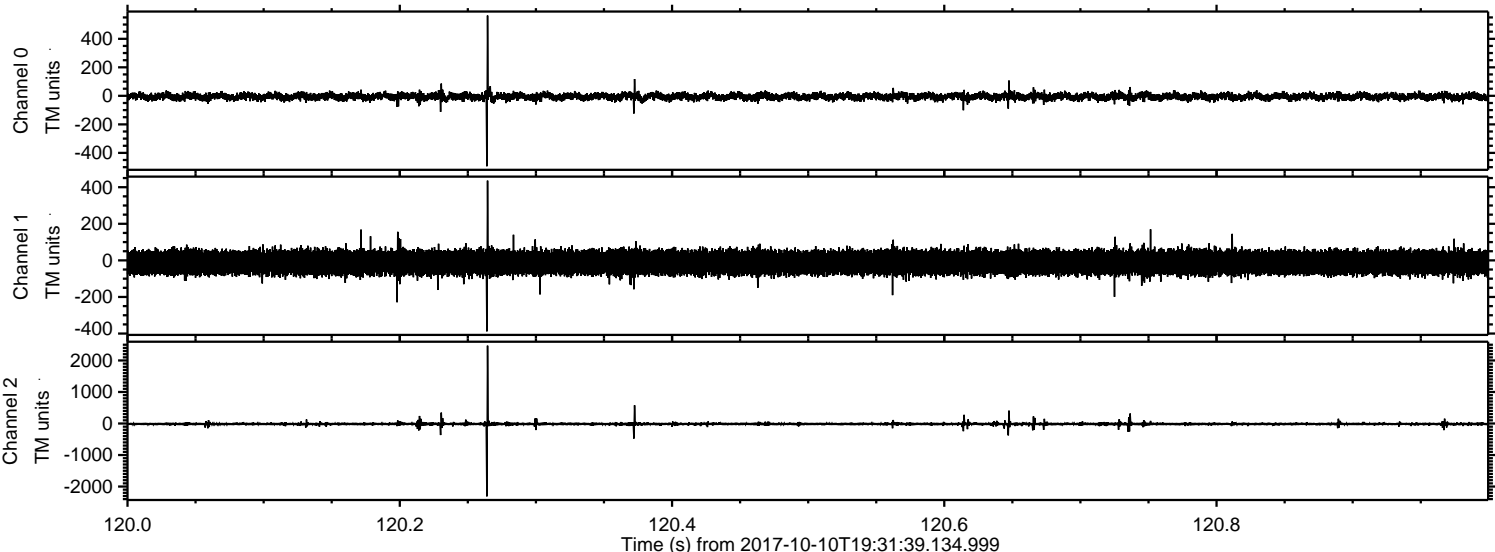

ELMAVAN 3D WAVEFORMS (Measured data sampled at 50 kHz) 51000 packets of 144 samples from 2017-10-10T19:31:39.134.999. Part 55/147

Processed Tue Oct 10 21:39:54 2017 by ELM ver.2012-10-06 from 001__elm20171010_193138__dat00.bin

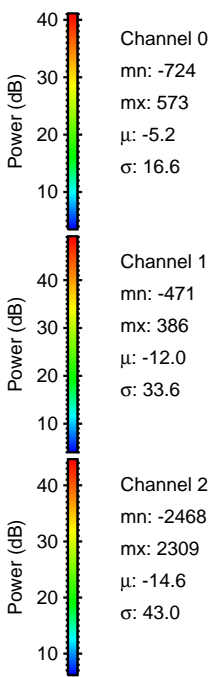
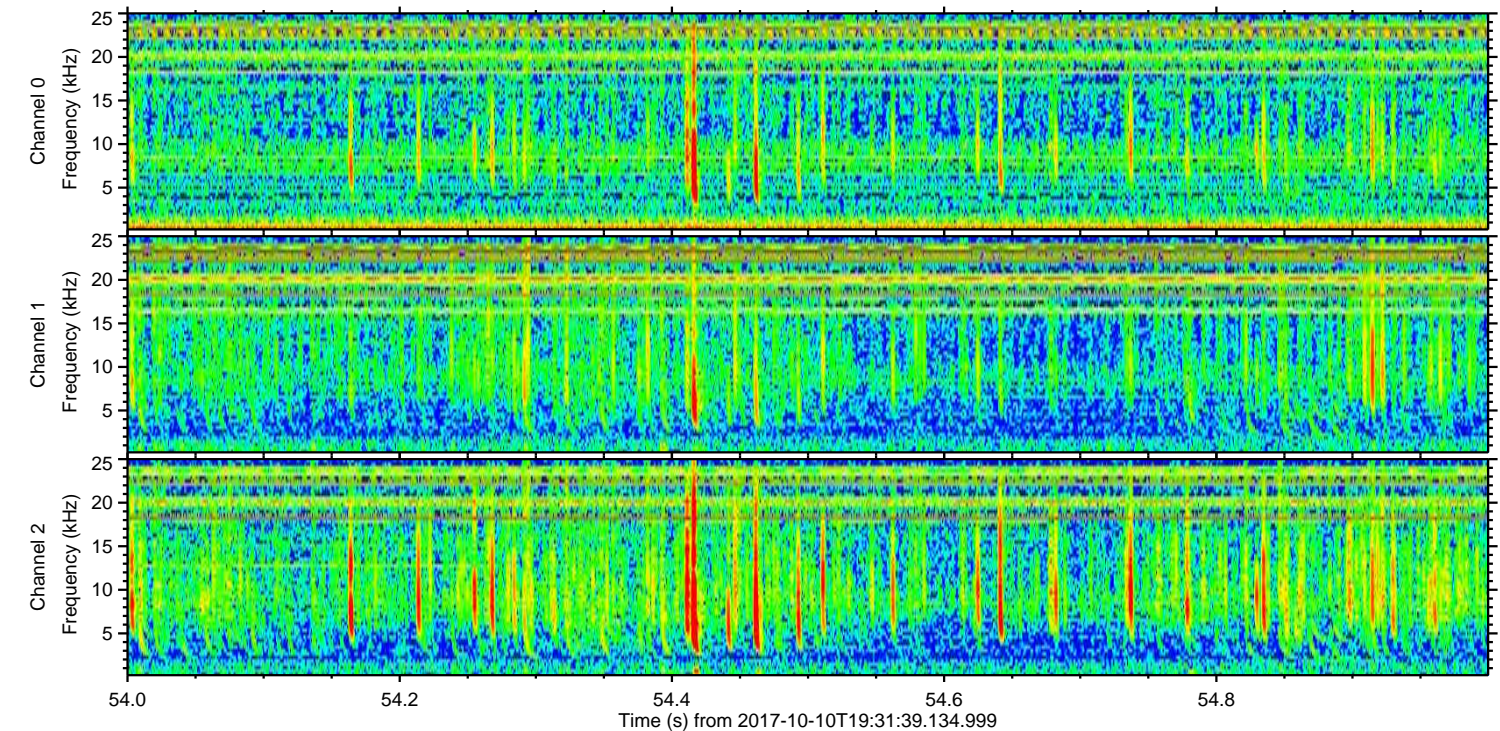
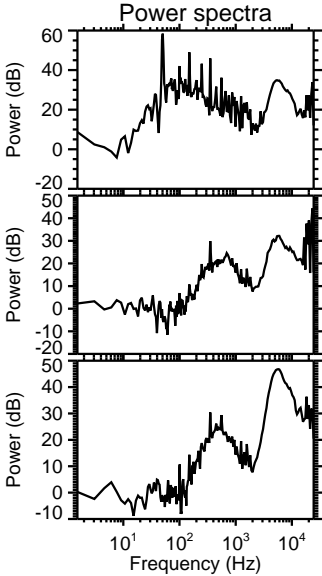
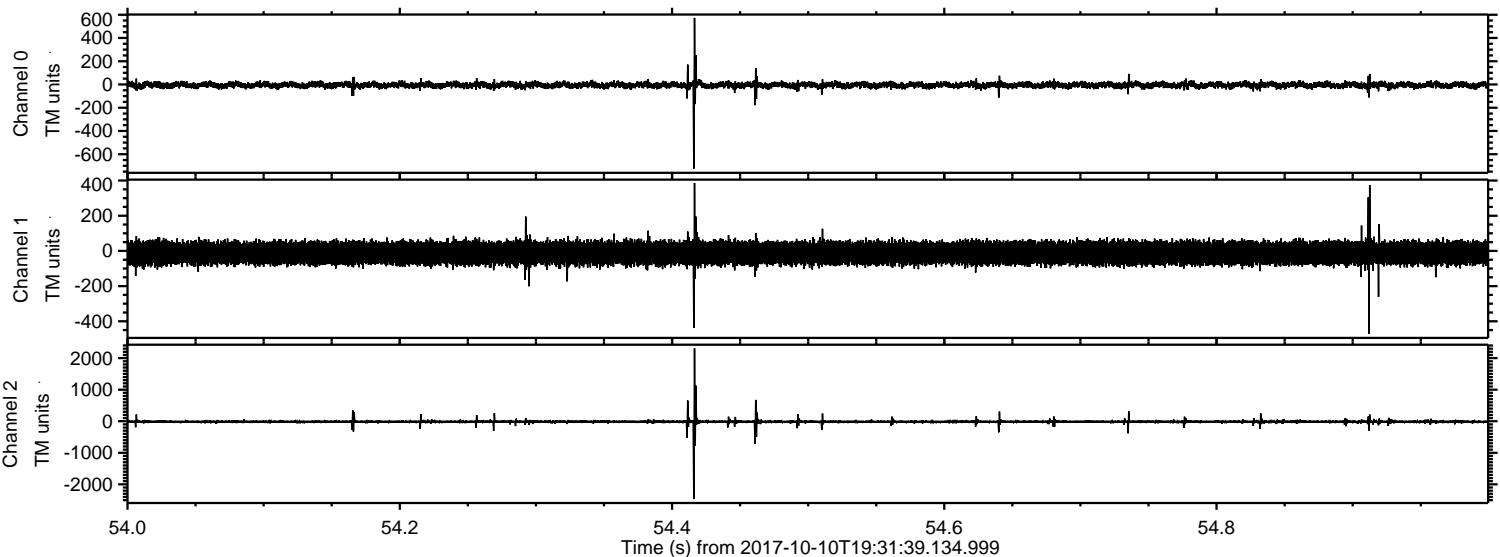

ELMAVAN 3D WAVEFORMS (Measured data sampled at 50 kHz) 51000 packets of 144 samples from 2017-10-10T19:31:39.134.999. Part 112/147

Processed Tue Oct 10 21:39:55 2017 by ELM ver.2012-10-06 from 001__elm20171010_193138__dat00.bin

