

ELMAVAN 3D WAVEFORMS (Measured data sampled at 50 kHz) 50999 packets of 144 samples from 2017-10-10T16:16:30.649.000.

Processed Tue Oct 10 18:24:05 2017 by ELM ver.2012-10-06 from 001__elm20171010_161629__dat00.bin

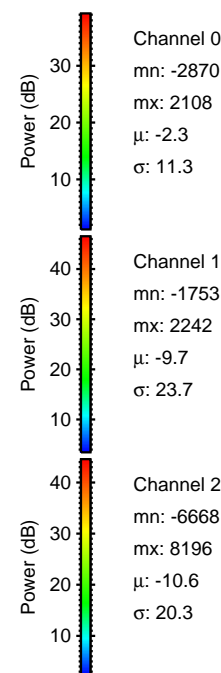

Processed Tue Oct 10 18:24:12 2017 by ELM ver.2012-10-06 from 001__elm20171010_161629__dat00.bin

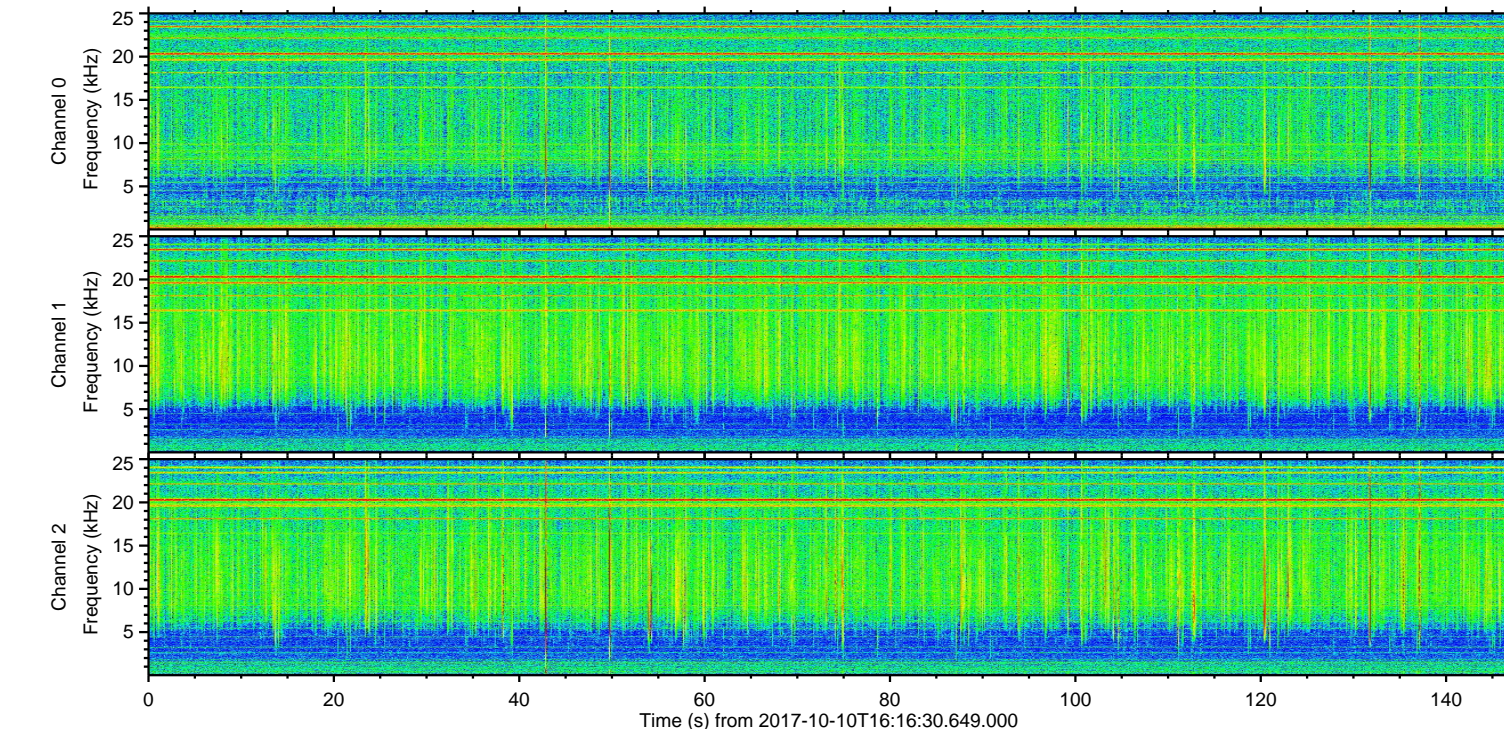
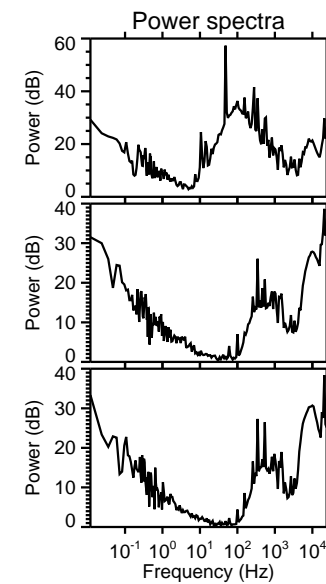
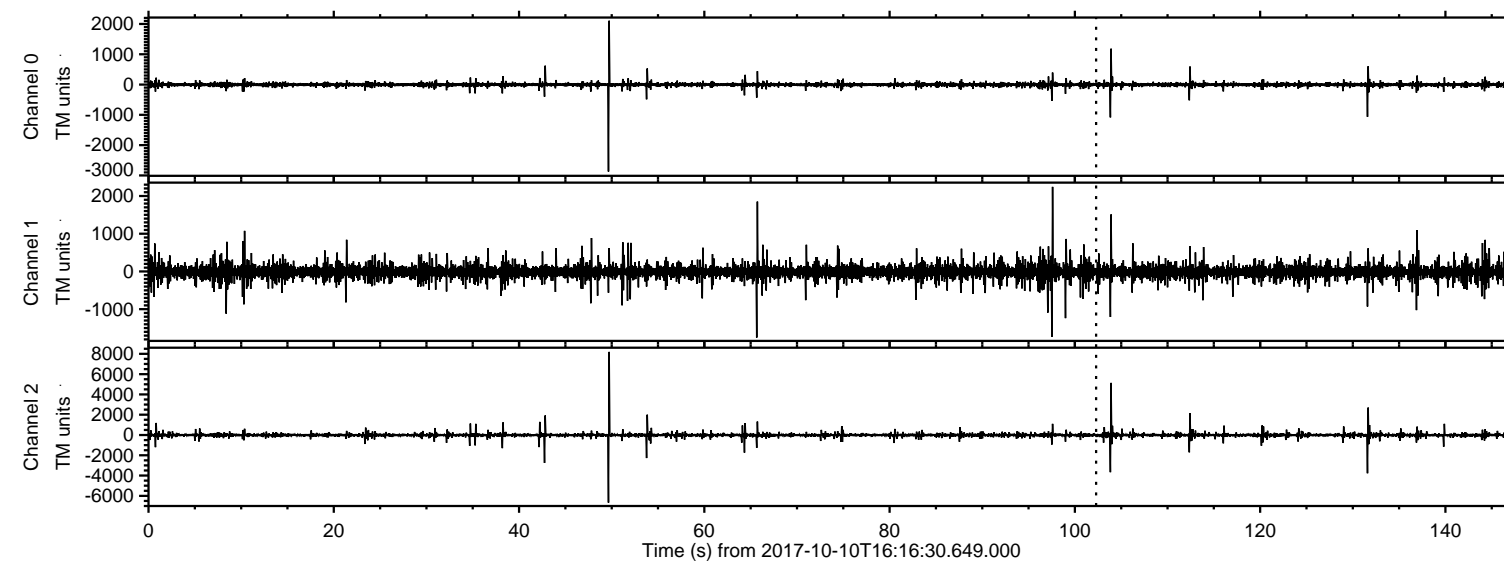
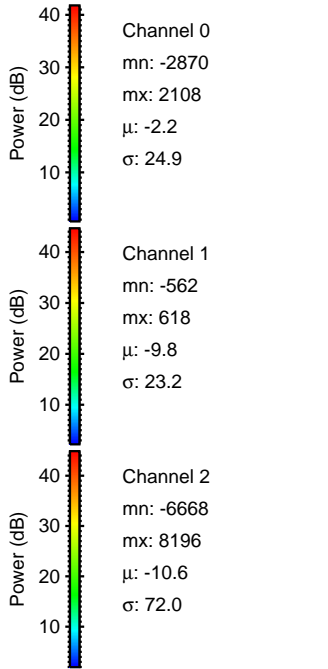
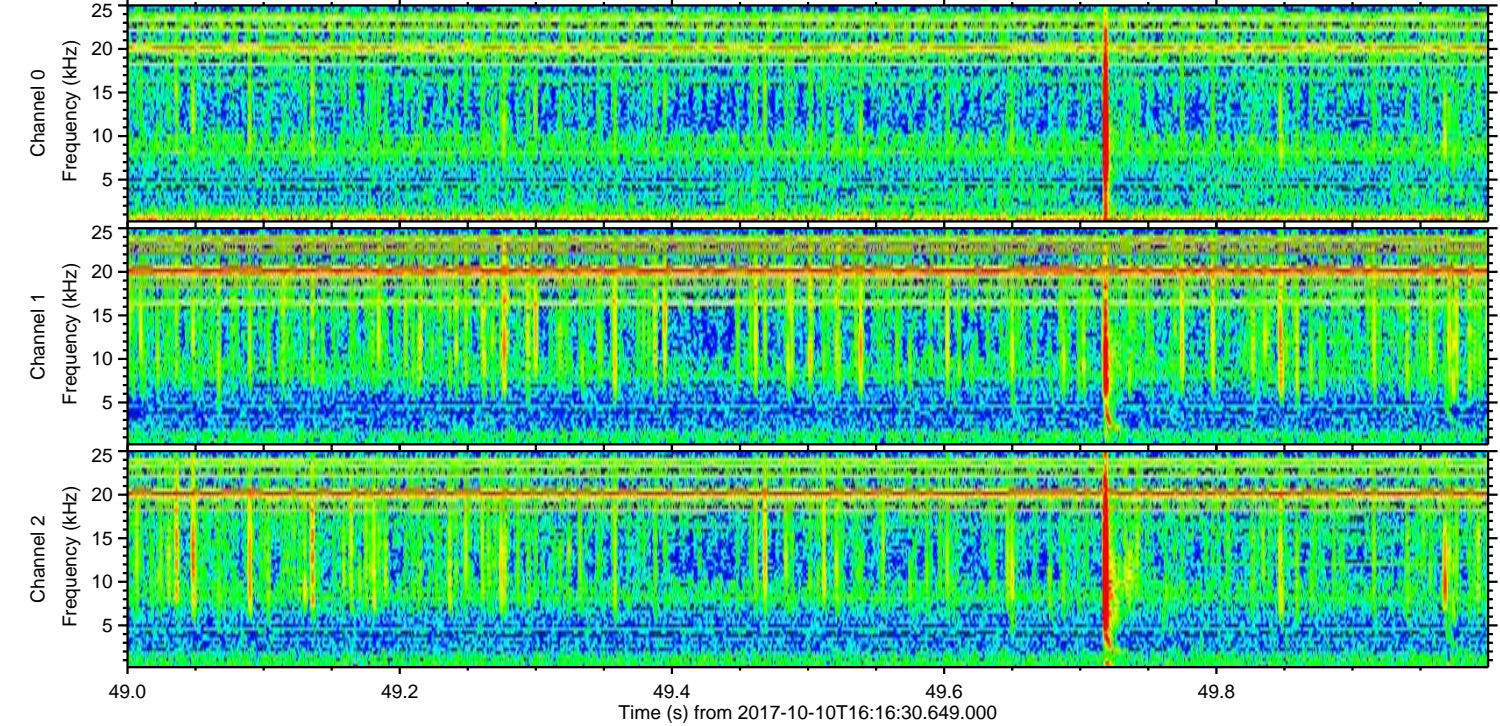
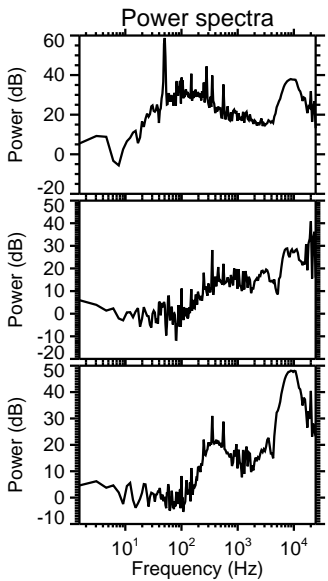
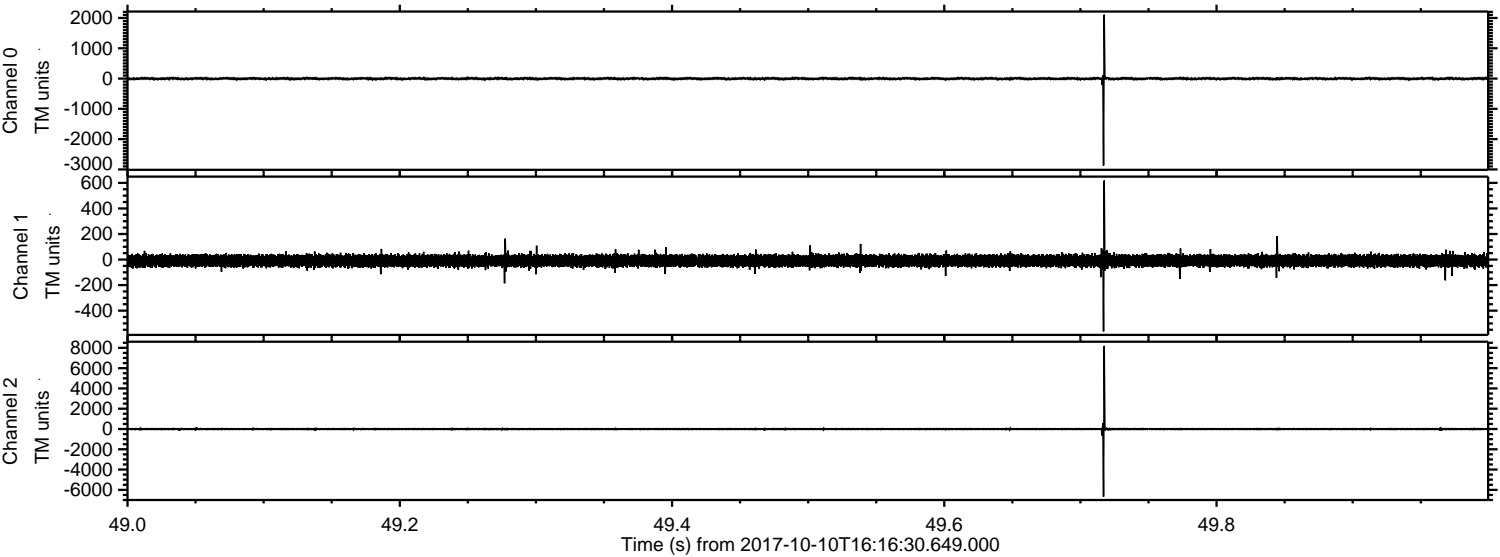

ELMAVAN 3D WAVEFORMS (Measured data sampled at 50 kHz) 50999 packets of 144 samples from 2017-10-10T16:16:30.649.000. Part 104/147

Processed Tue Oct 10 18:24:13 2017 by ELM ver.2012-10-06 from 001__elm20171010_161629__dat00.bin

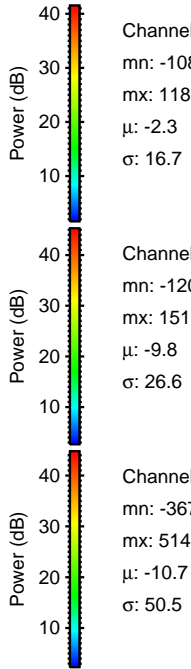
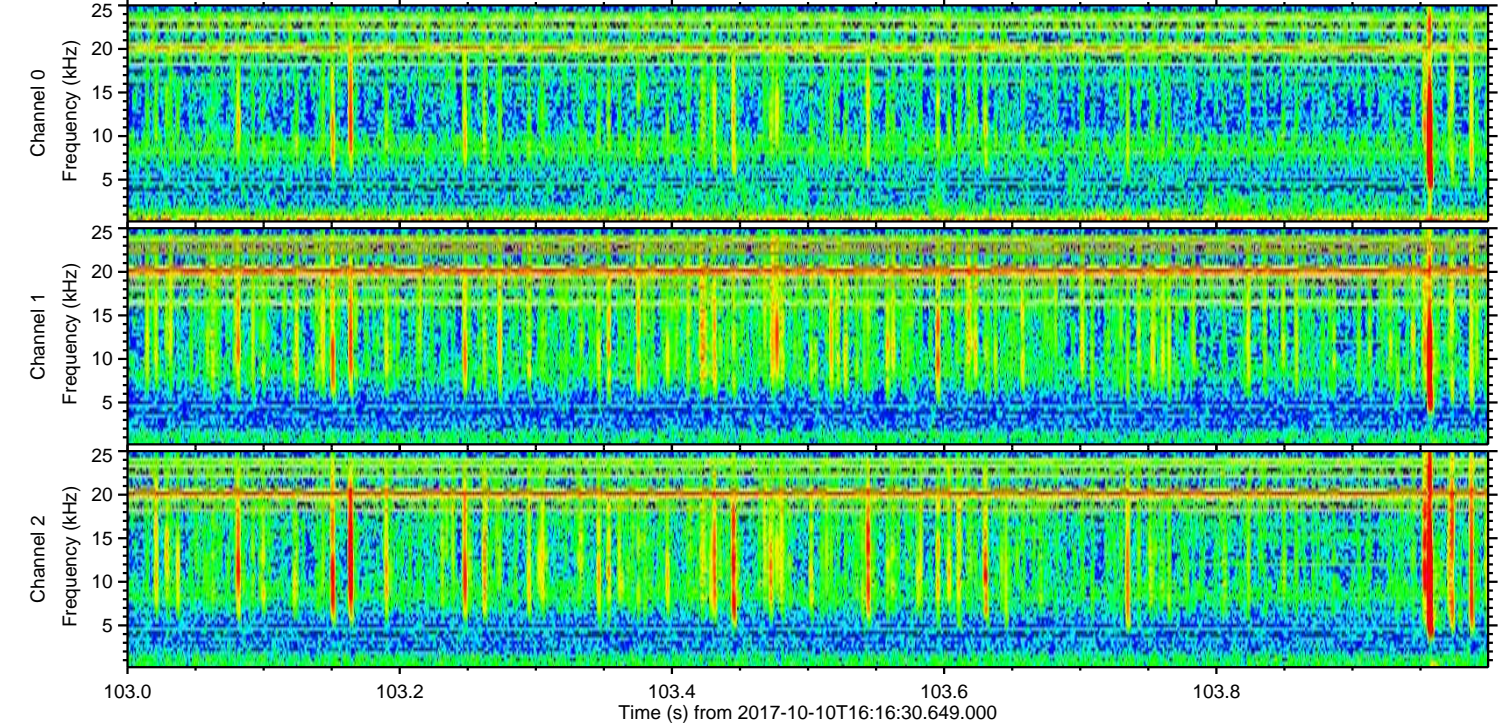
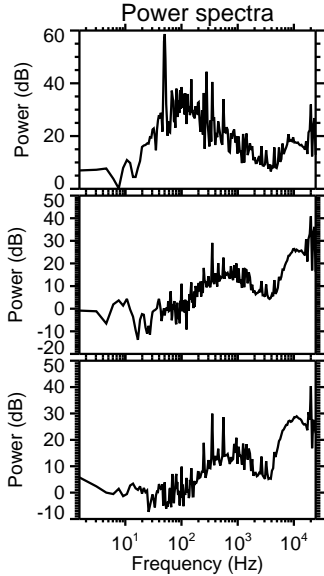
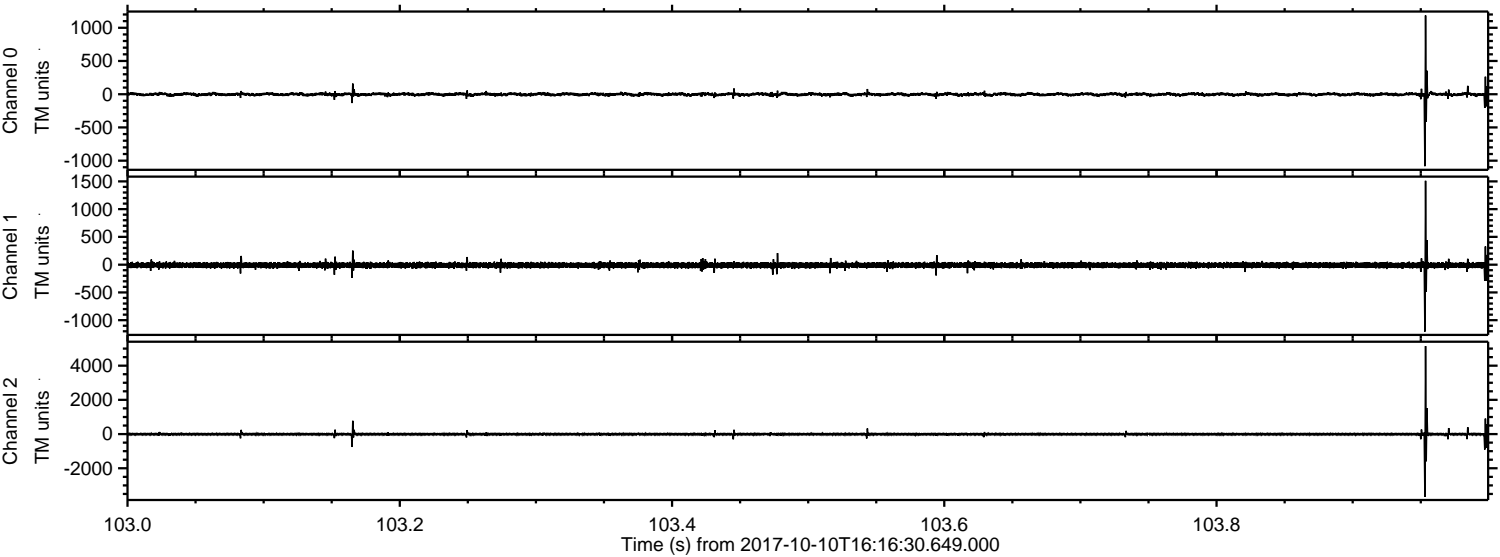

ELMAVAN 3D WAVEFORMS (Measured data sampled at 50 kHz) 50999 packets of 144 samples from 2017-10-10T16:16:30.649.000. Part 132/147

Processed Tue Oct 10 18:24:13 2017 by ELM ver.2012-10-06 from 001__elm20171010_161629__dat00.bin

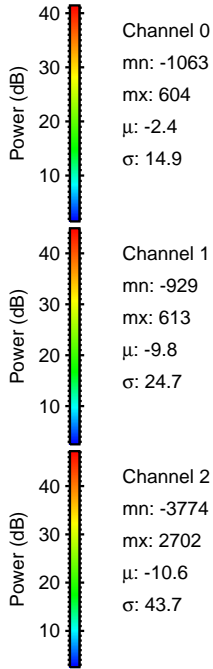
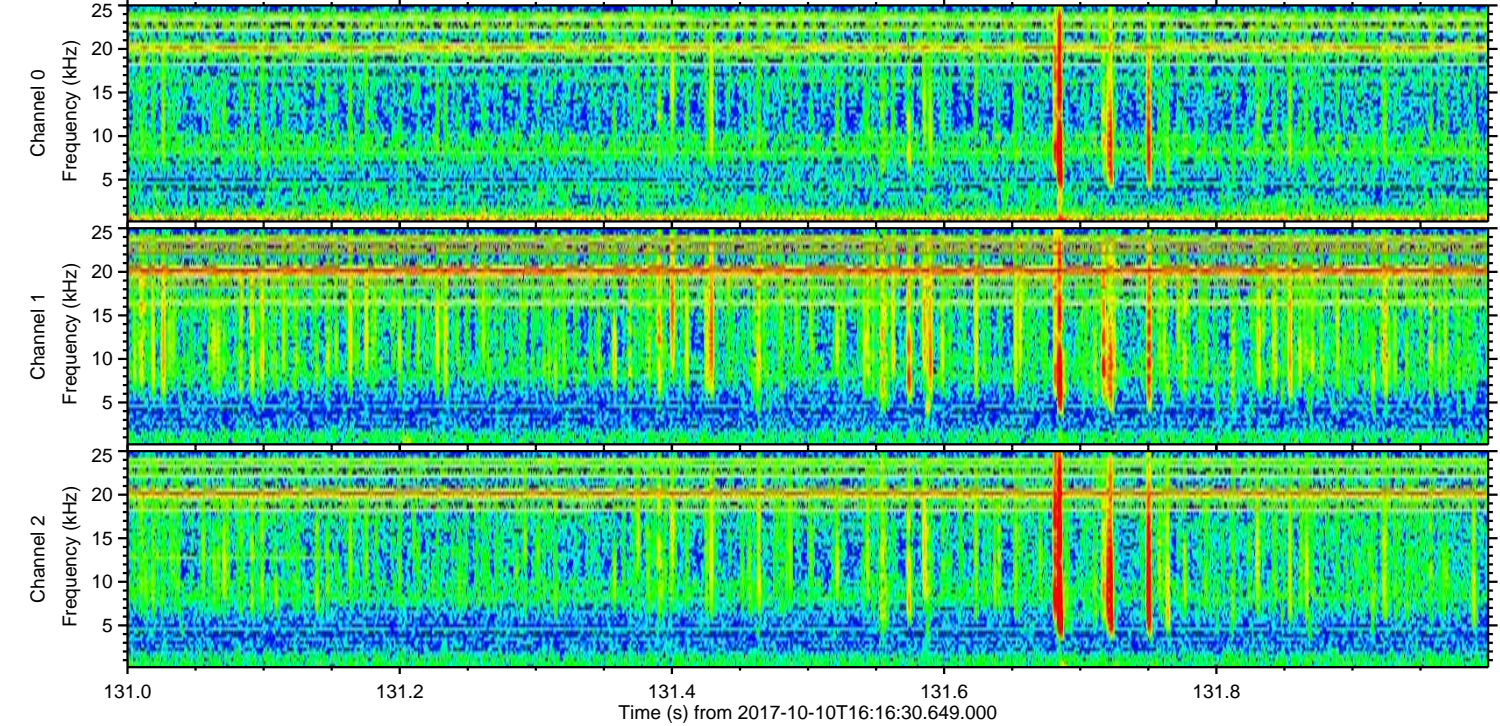
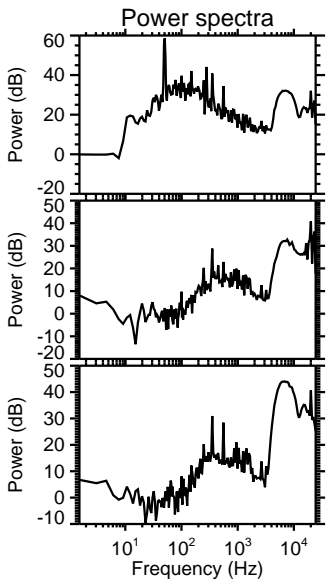
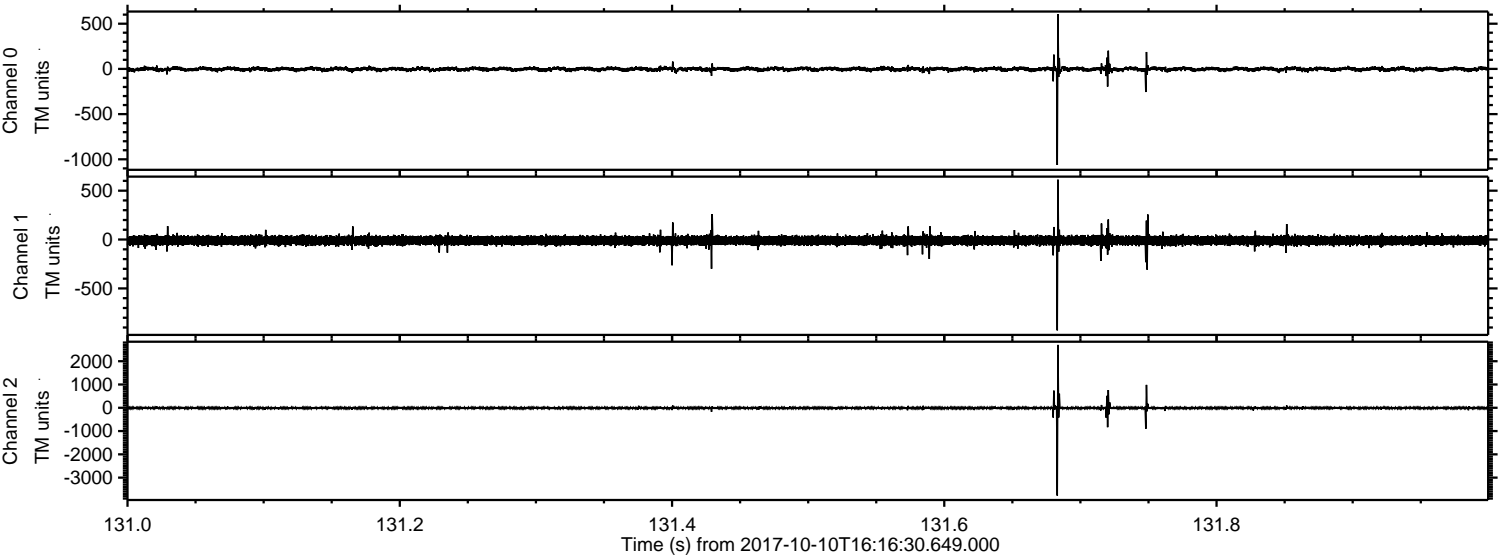

Channel 0
mn: -1063
mx: 604
 μ : -2.4
 σ : 14.9

Channel 1
mn: -929
mx: 613
 μ : -9.8
 σ : 24.7

Channel 2
mn: -3774
mx: 2702
 μ : -10.6
 σ : 43.7

Processed Tue Oct 10 18:24:14 2017 by ELM ver.2012-10-06 from 001__elm20171010_161629__dat00.bin

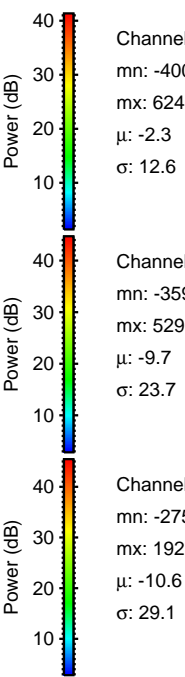
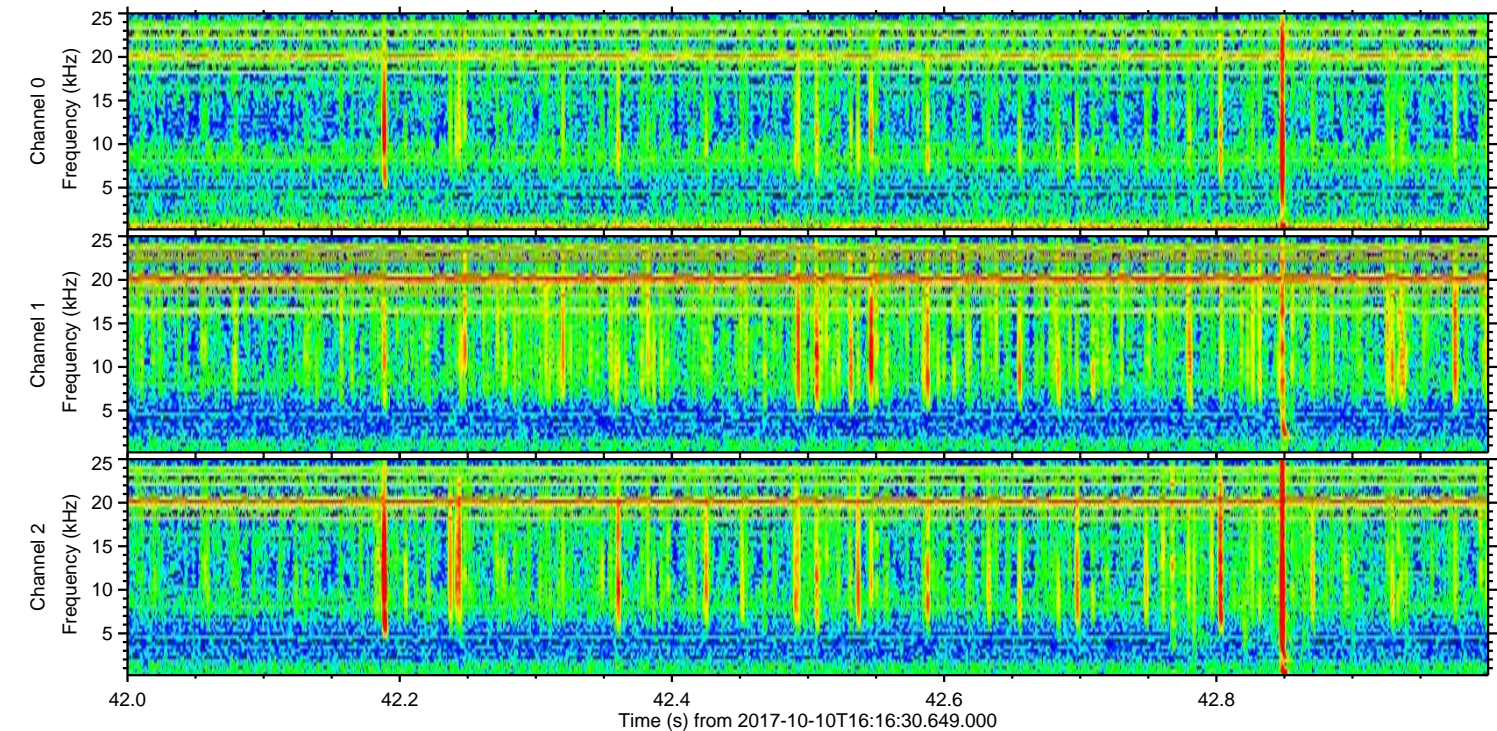
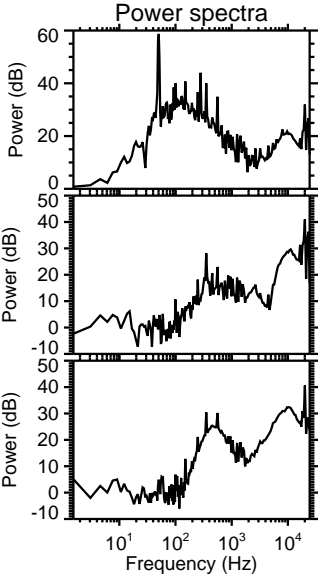
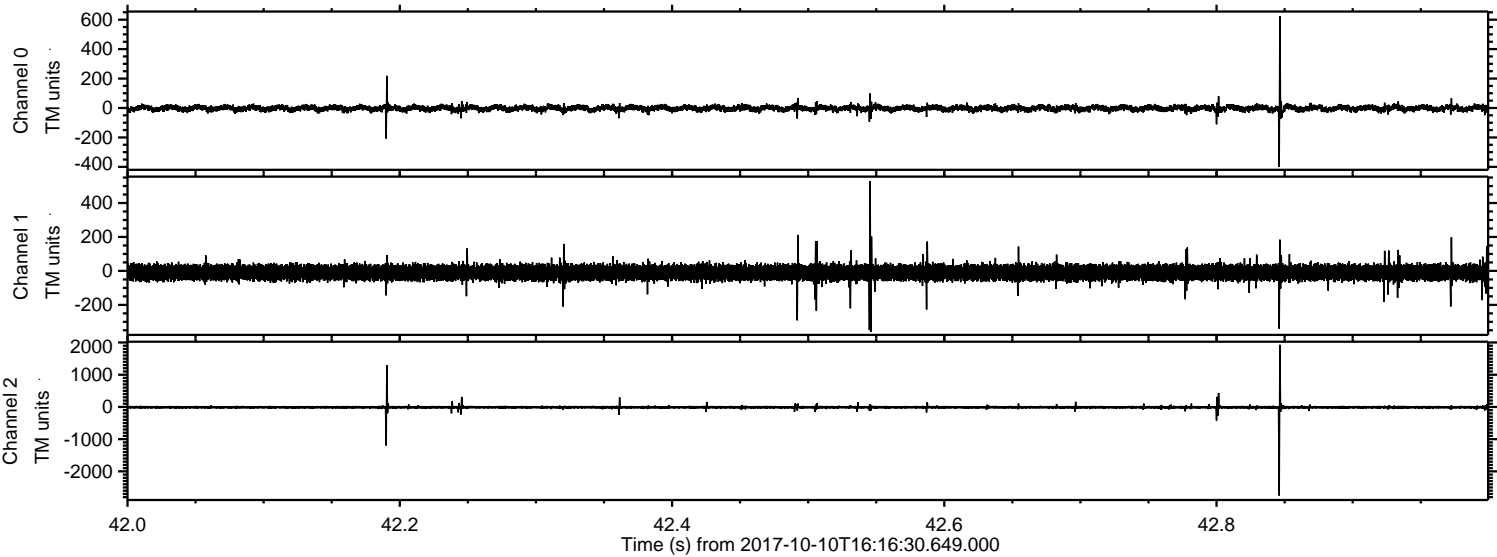

Processed Tue Oct 10 18:24:15 2017 by ELM ver.2012-10-06 from 001__elm20171010_161629__dat00.bin

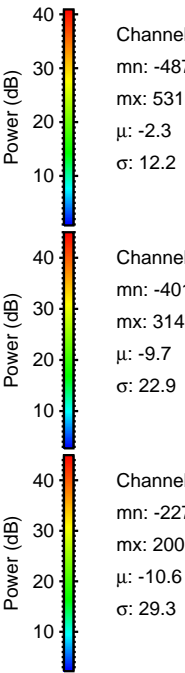
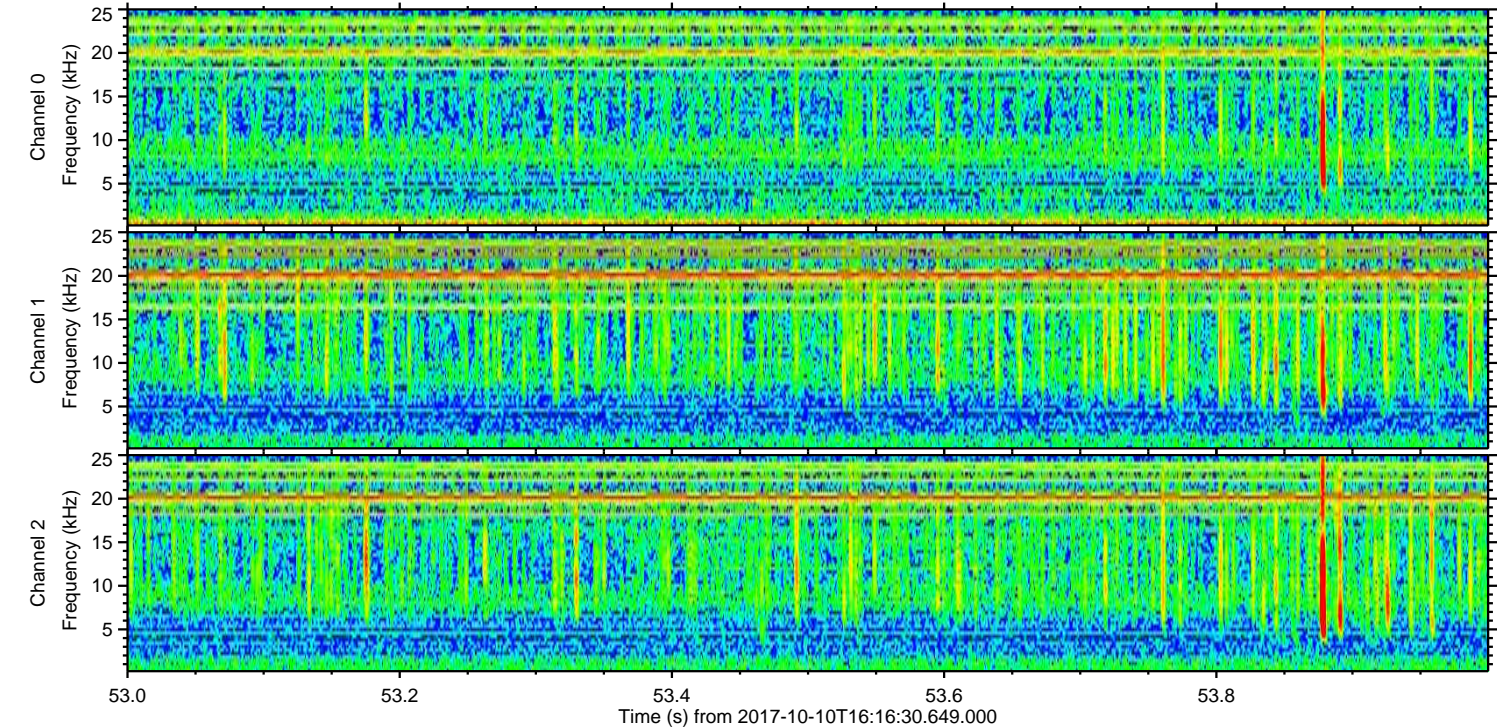
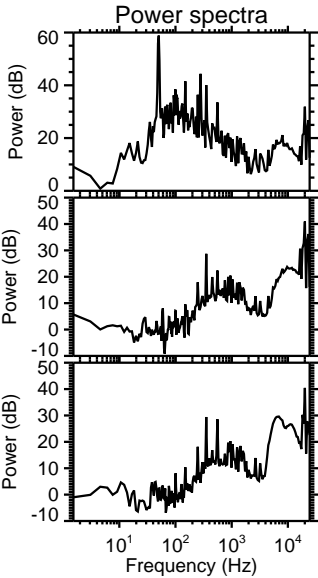
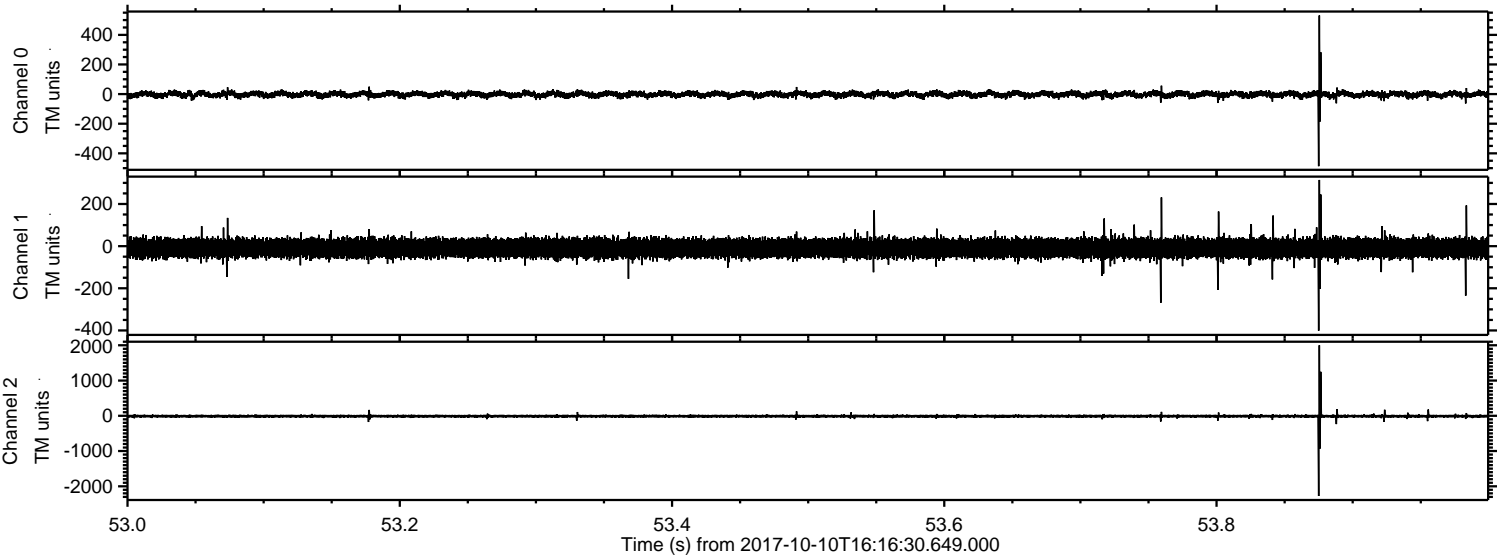

Processed Tue Oct 10 18:24:16 2017 by ELM ver.2012-10-06 from 001__elm20171010_161629__dat00.bin

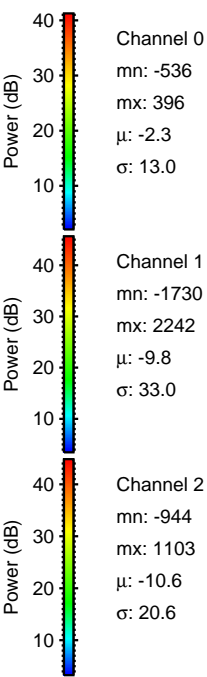
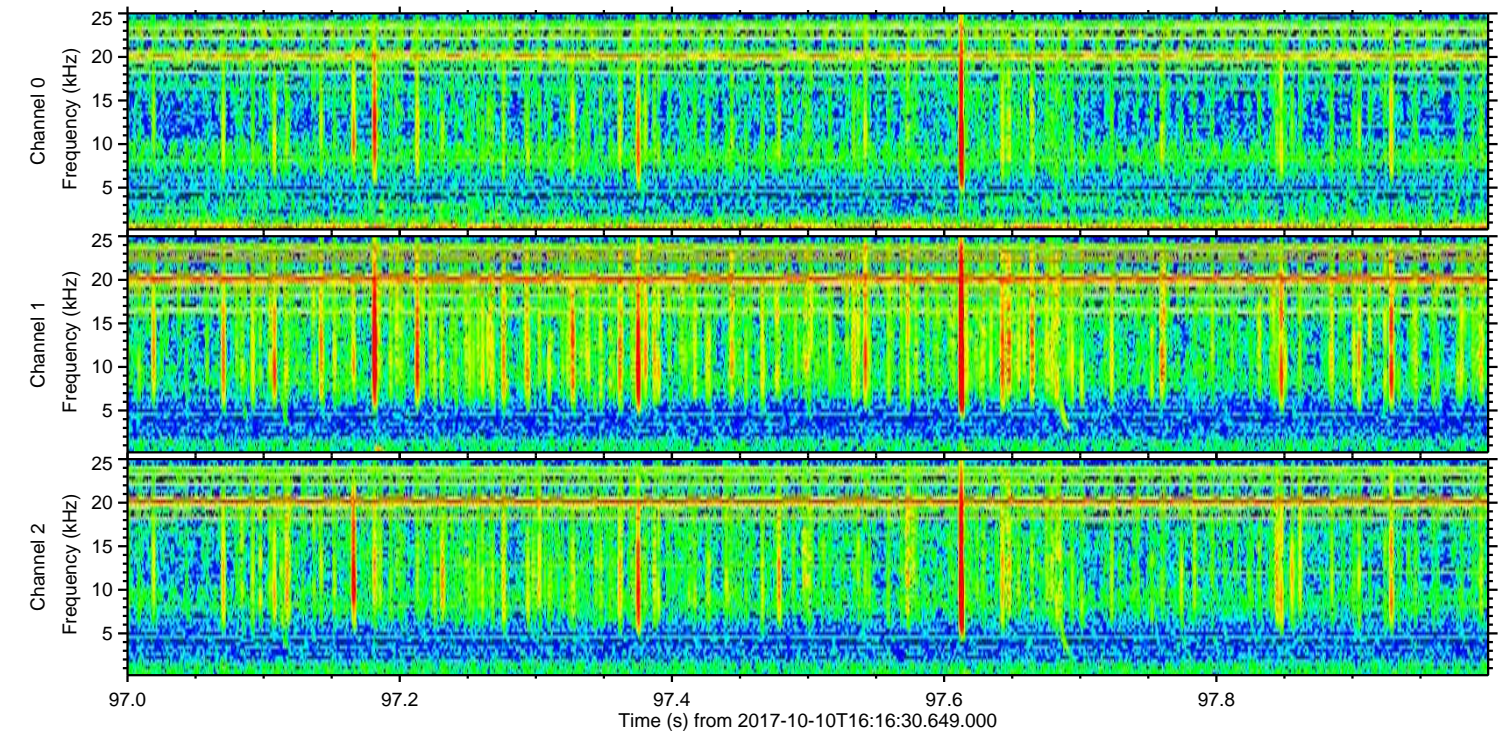
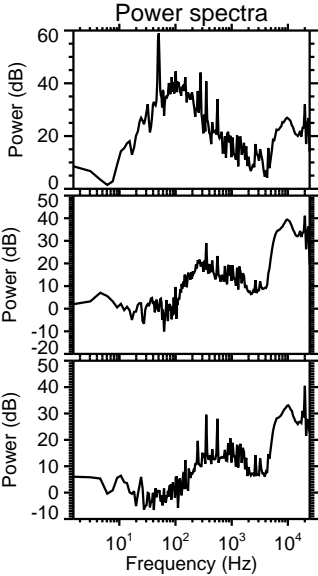
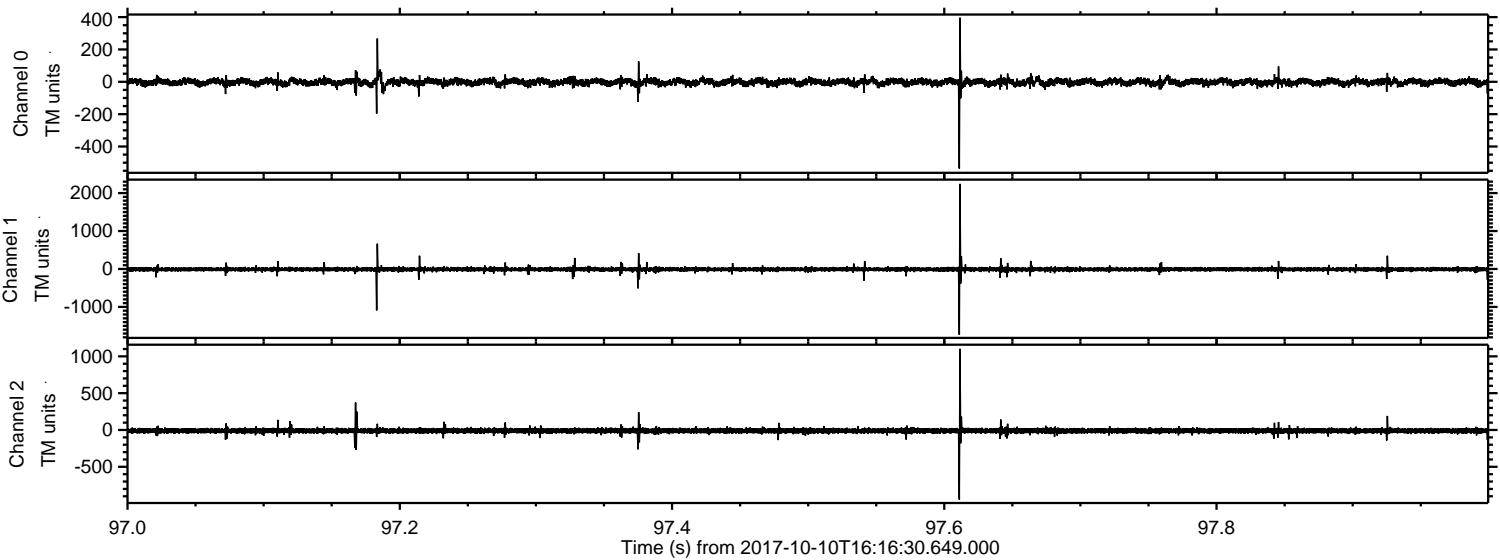

ELMAVAN 3D WAVEFORMS (Measured data sampled at 50 kHz) 50999 packets of 144 samples from 2017-10-10T16:16:30.649.000. Part 113/147

Processed Tue Oct 10 18:24:16 2017 by ELM ver.2012-10-06 from 001__elm20171010_161629__dat00.bin

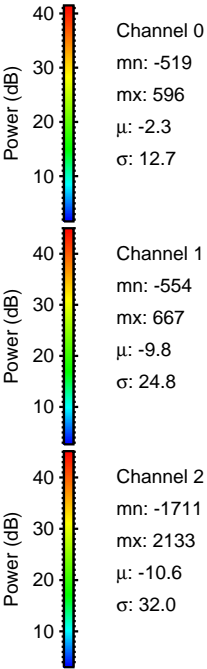
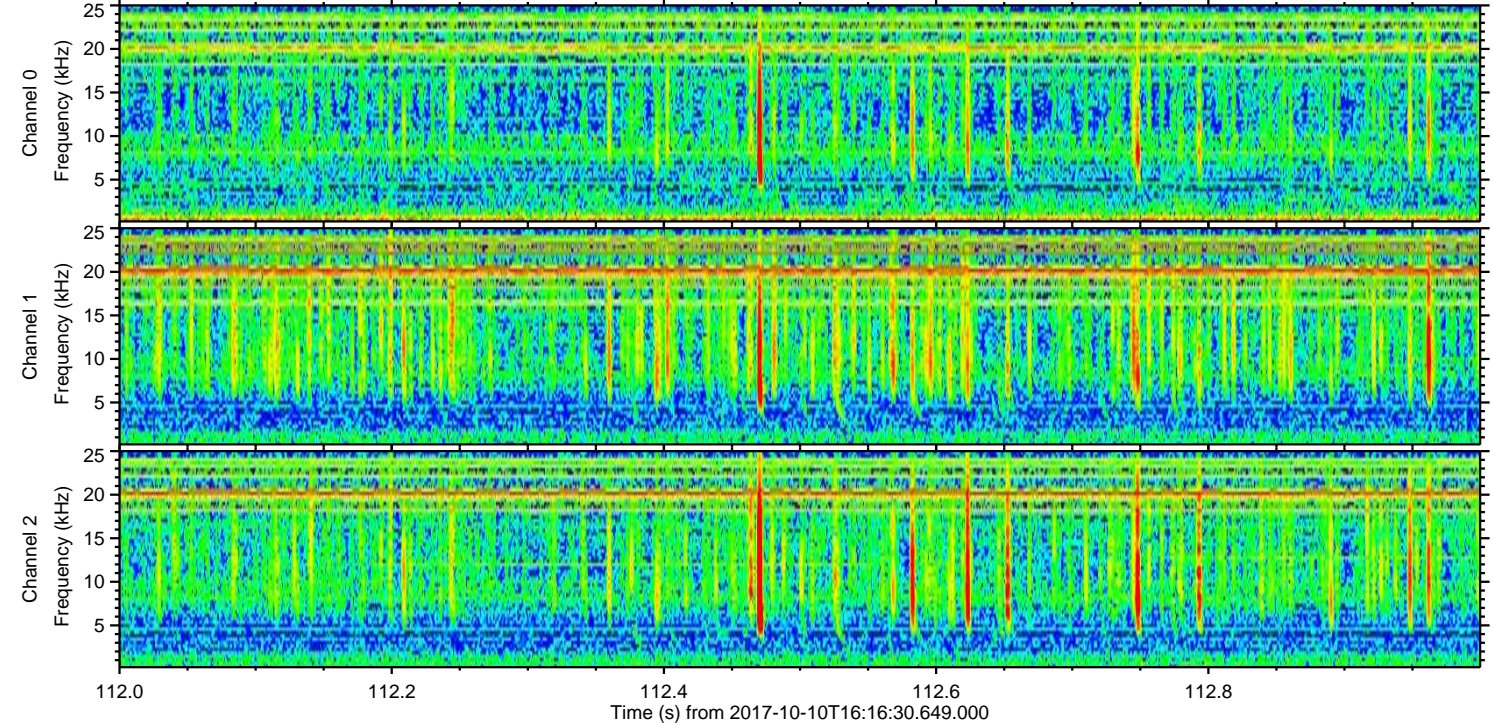
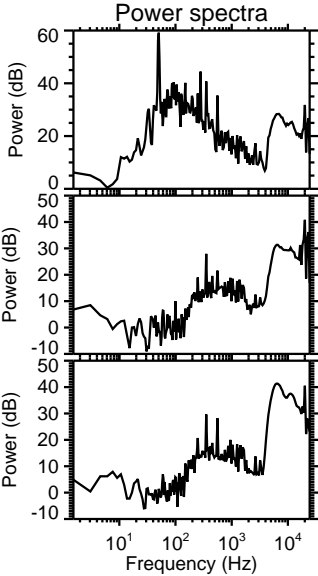
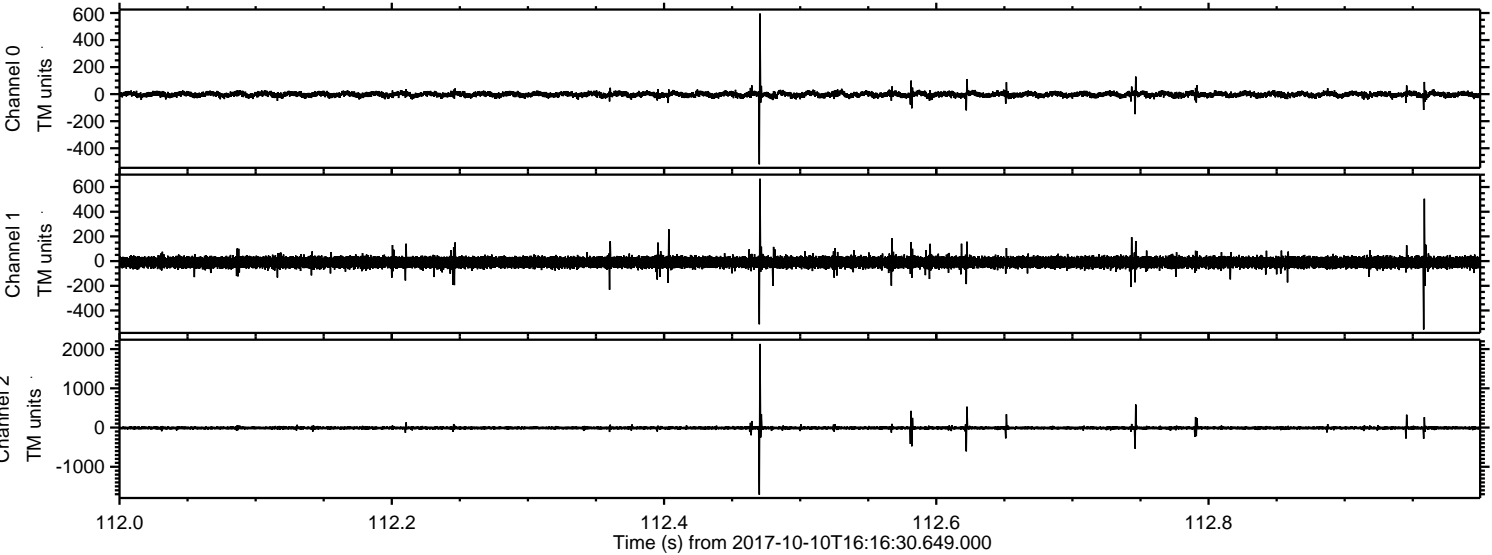

Channel 0
mn: -519
mx: 596
 μ : -2.3
 σ : 12.7

Channel 1
mn: -554
mx: 667
 μ : -9.8
 σ : 24.8

Channel 2
mn: -1711
mx: 2133
 μ : -10.6
 σ : 32.0

Processed Tue Oct 10 18:24:17 2017 by ELM ver.2012-10-06 from 001__elm20171010_161629__dat00.bin

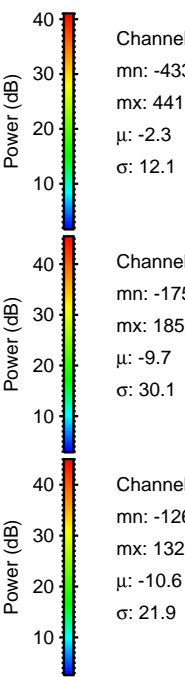
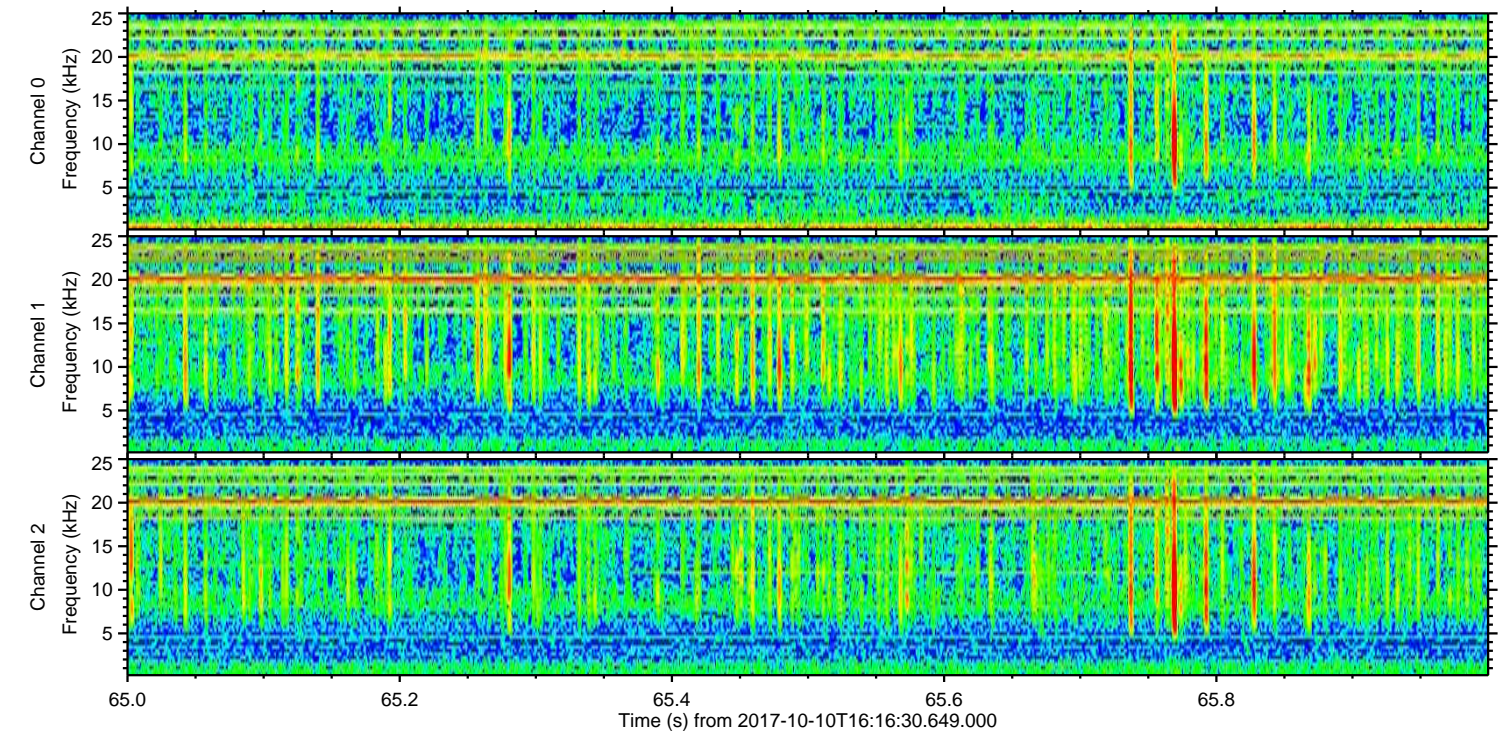
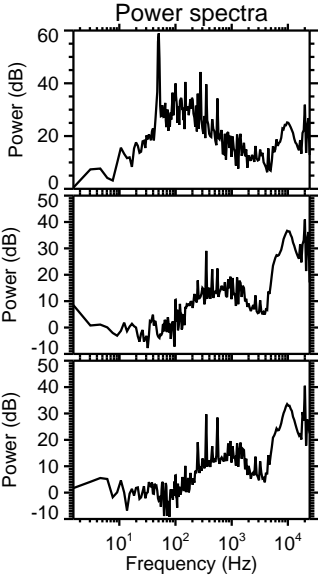
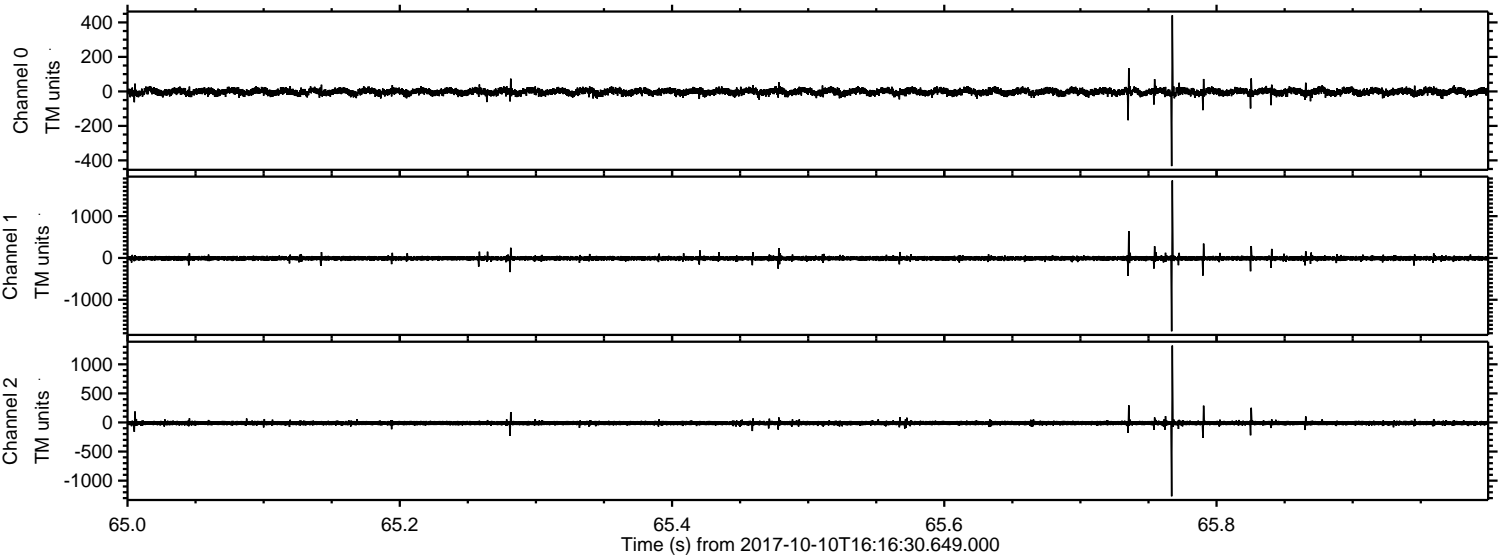

Processed Tue Oct 10 18:24:18 2017 by ELM ver.2012-10-06 from 001__elm20171010_161629__dat00.bin

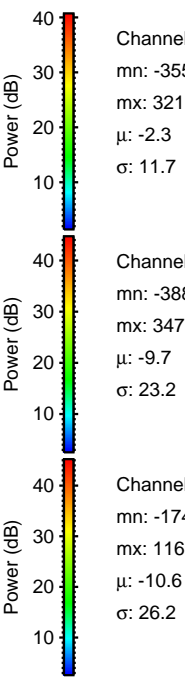
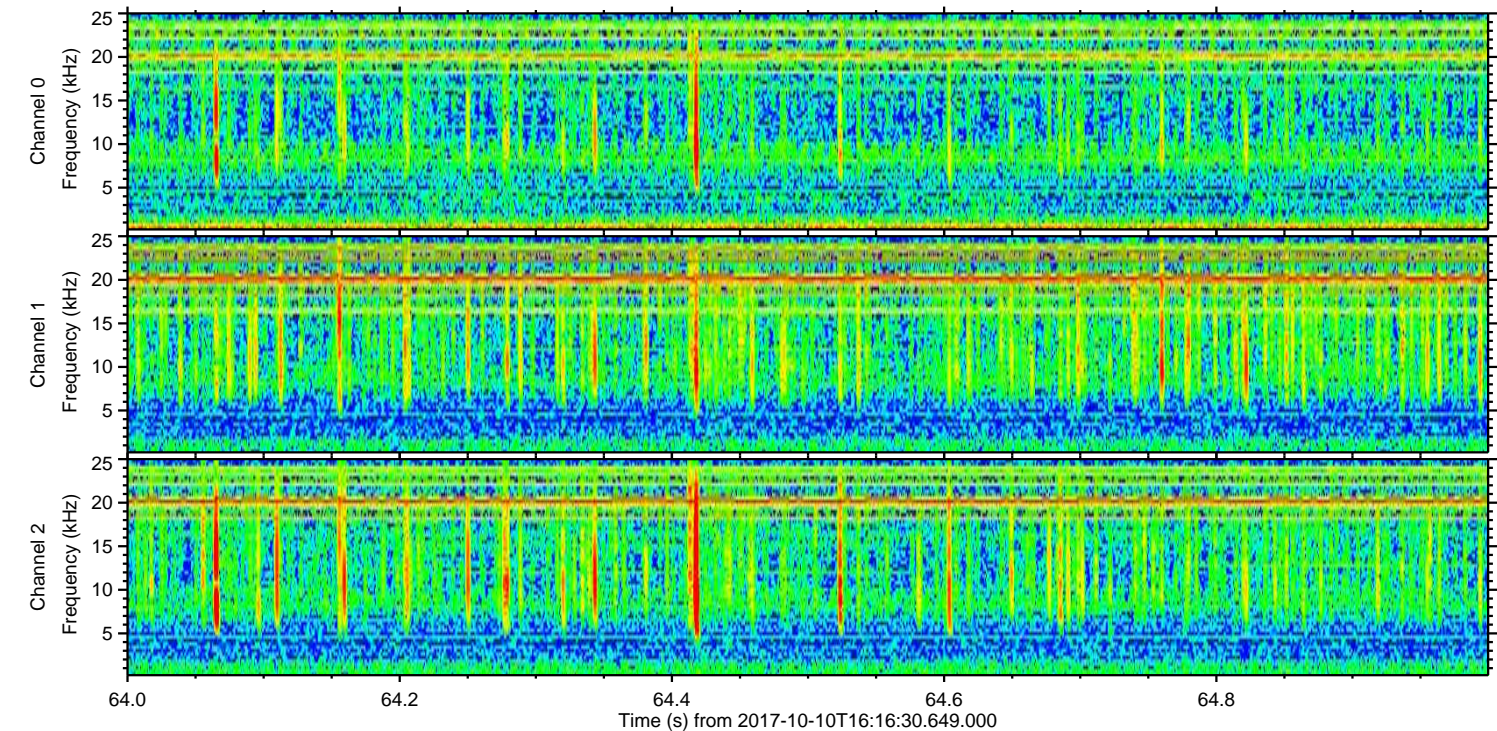
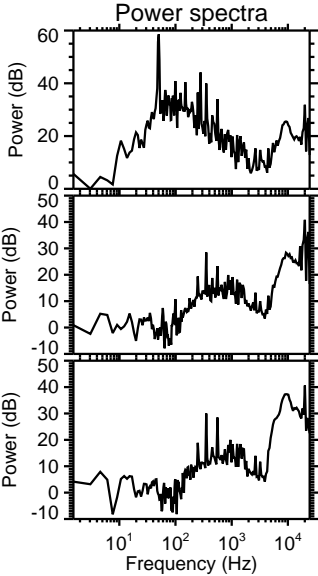
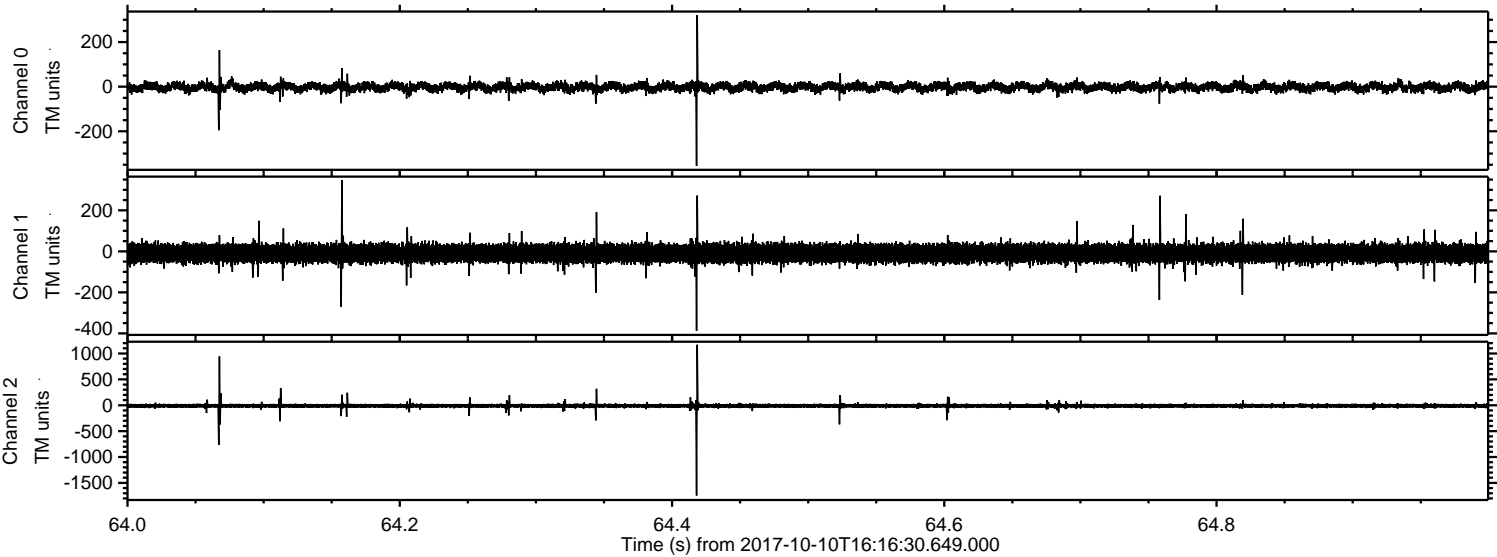

Processed Tue Oct 10 18:24:19 2017 by ELM ver.2012-10-06 from 001__elm20171010_161629__dat00.bin

