

# ELMAVAN 3D WAVEFORMS (Measured data sampled at 50 kHz) 51000 packets of 144 samples from 2017-10-10T15:16:28.053.999.

Processed Tue Oct 10 17:24:27 2017 by ELM ver.2012-10-06 from 001\_\_elm20171010\_151627\_\_dat00.bin

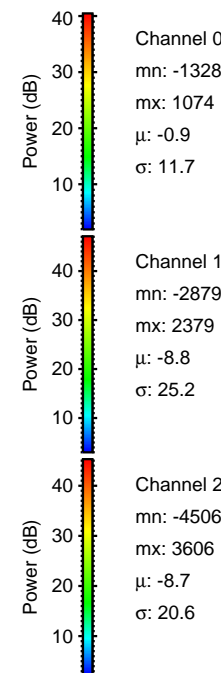

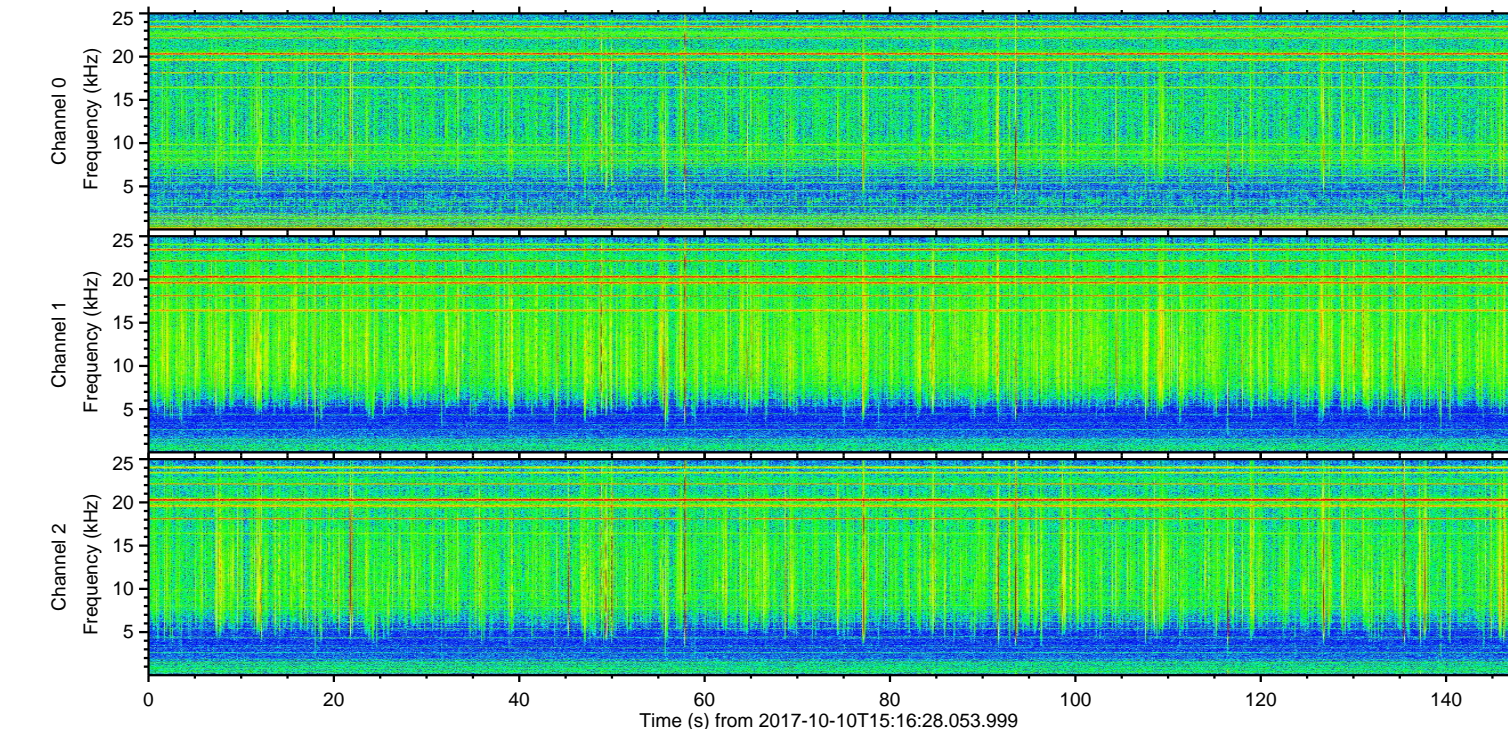
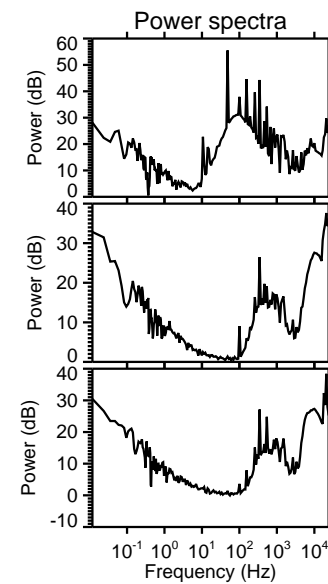
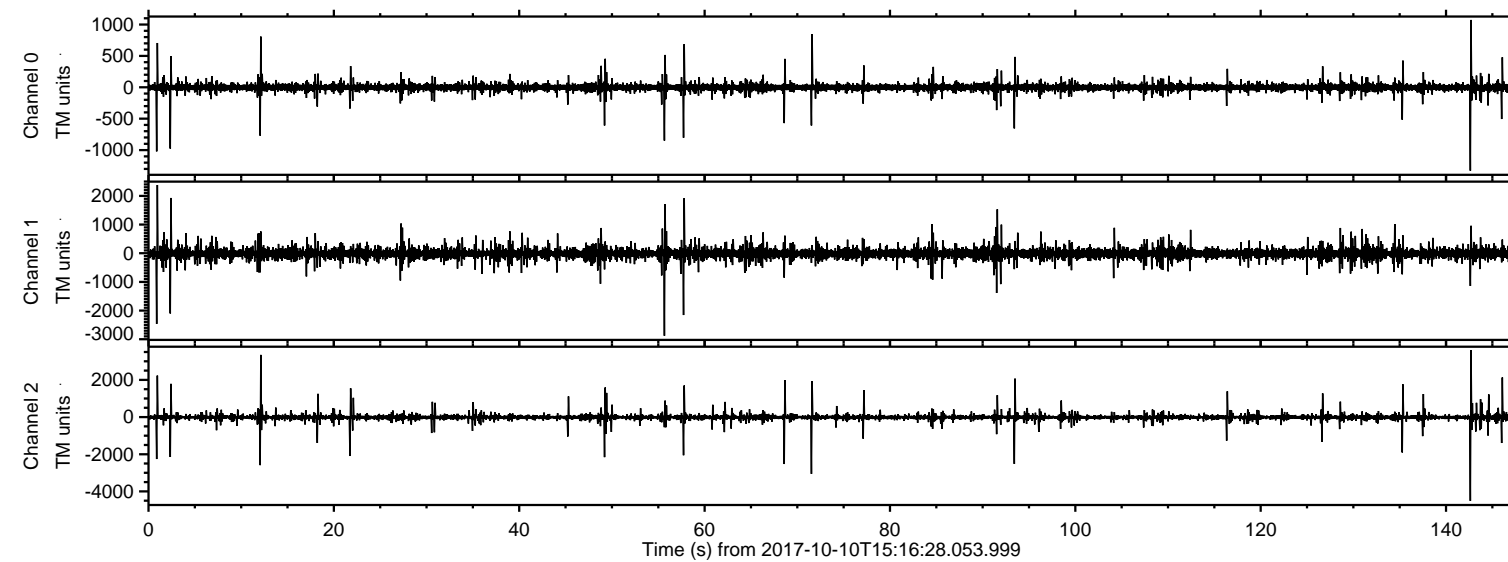

ELMAVAN 3D WAVEFORMS (Measured data sampled at 50 kHz) 51000 packets of 144 samples from 2017-10-10T15:16:28.053.999. Part 143/147

Processed Tue Oct 10 17:24:33 2017 by ELM ver.2012-10-06 from 001\_\_elm20171010\_151627\_\_dat00.bin

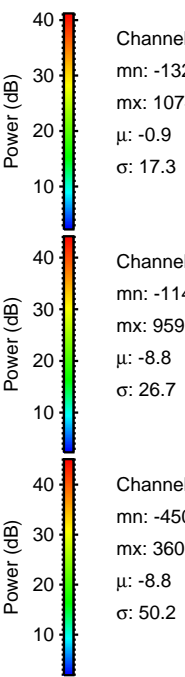
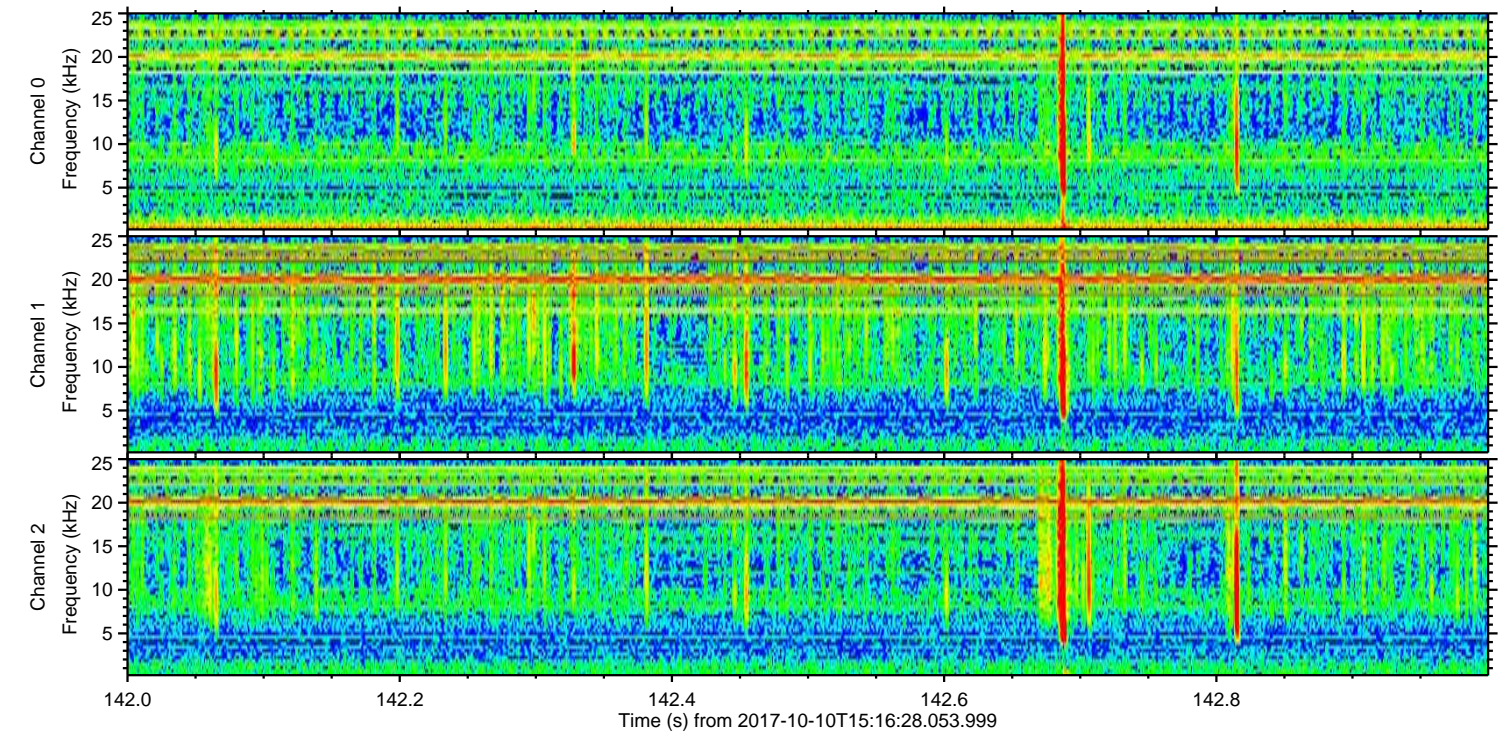
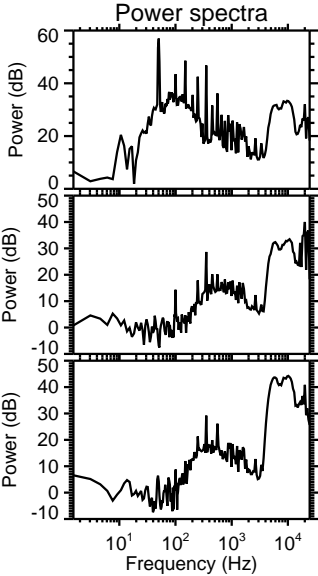
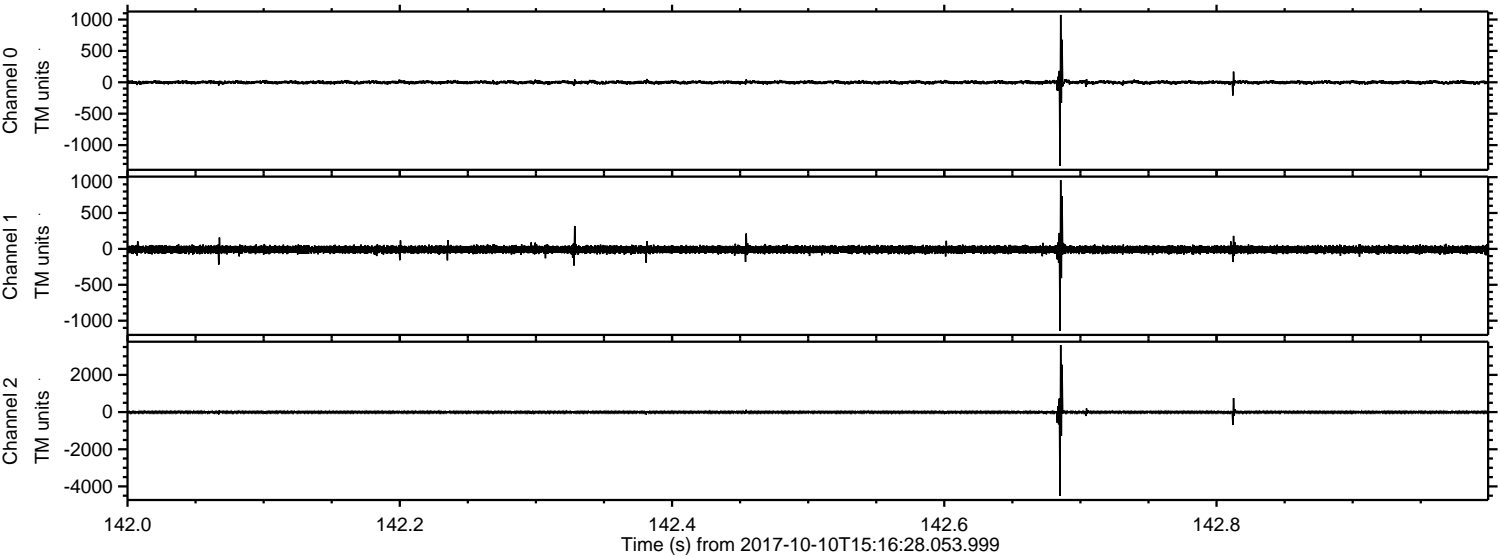



ELMAVAN 3D WAVEFORMS (Measured data sampled at 50 kHz) 51000 packets of 144 samples from 2017-10-10T15:16:28.053.999. Part 13/147

Processed Tue Oct 10 17:24:34 2017 by ELM ver.2012-10-06 from 001\_\_elm20171010\_151627\_\_dat00.bin

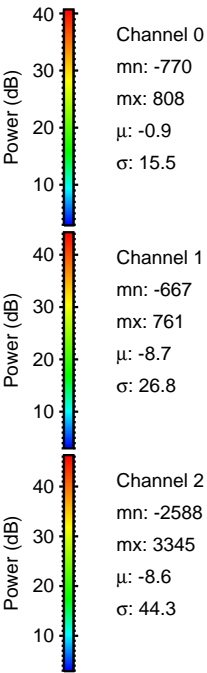
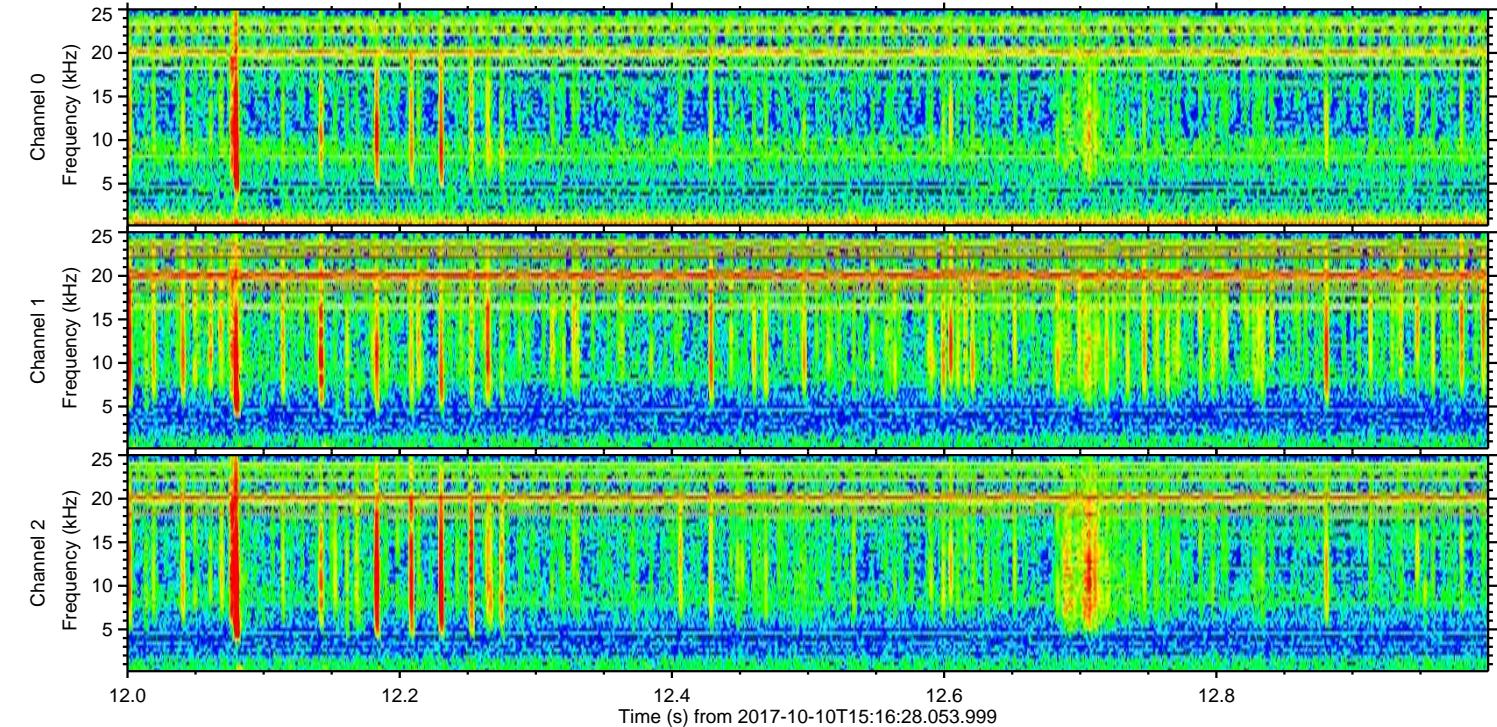
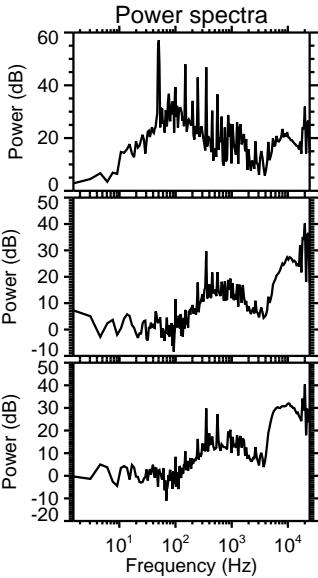
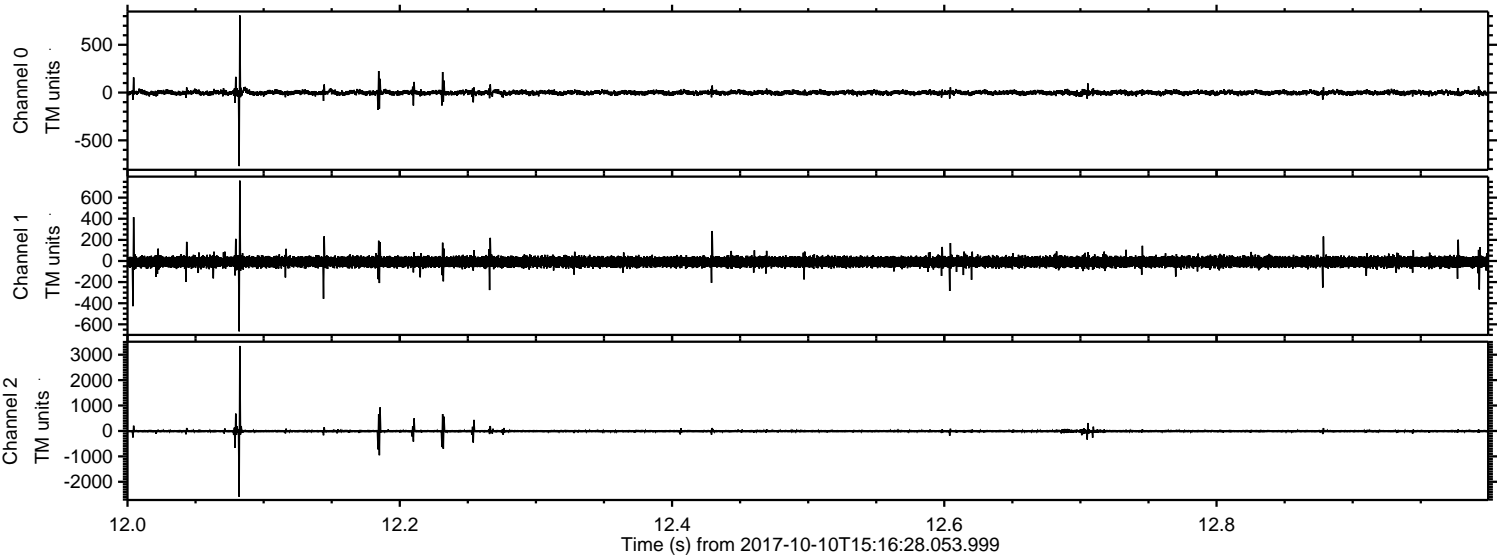



Processed Tue Oct 10 17:24:35 2017 by ELM ver.2012-10-06 from 001\_\_elm20171010\_151627\_\_dat00.bin

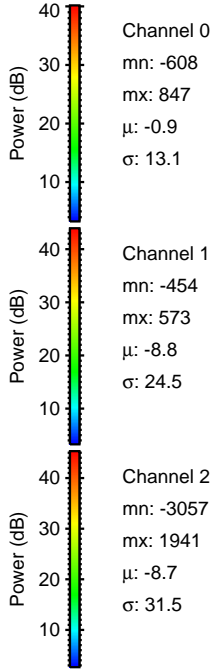
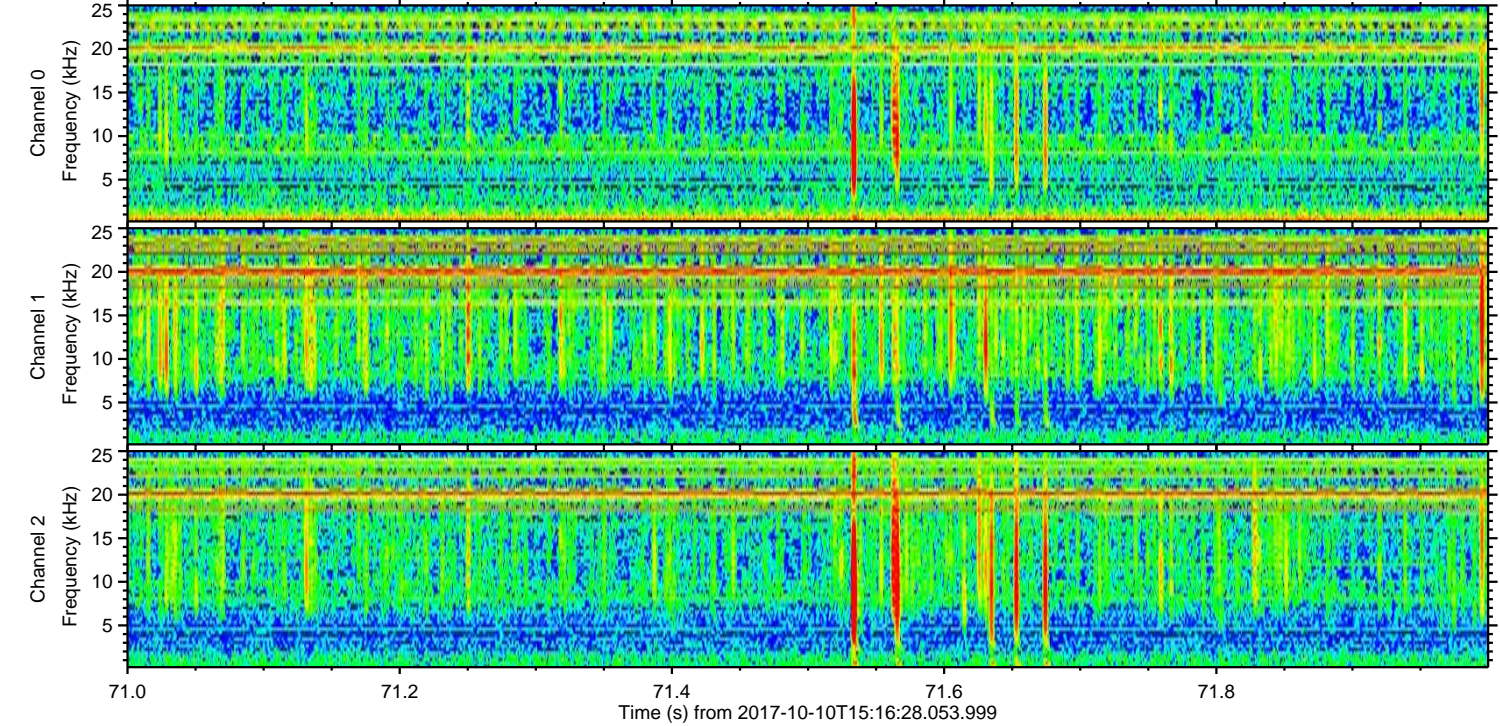
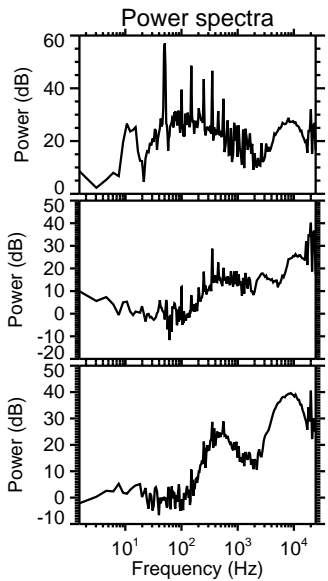
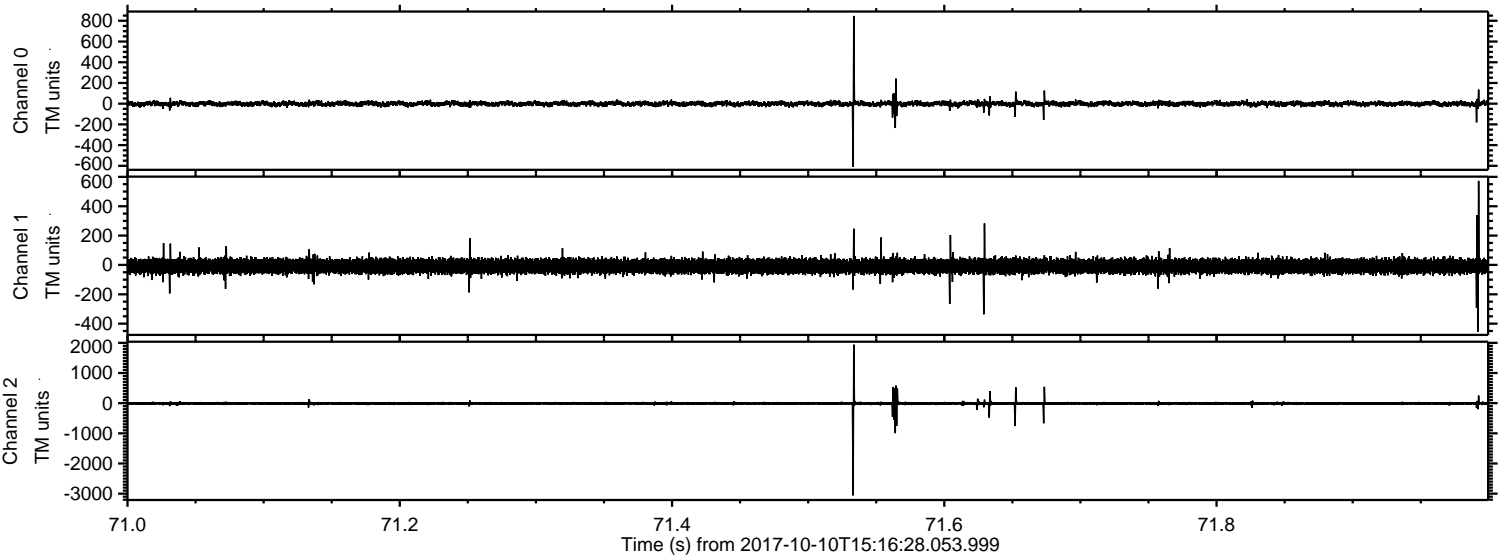



Processed Tue Oct 10 17:24:35 2017 by ELM ver.2012-10-06 from 001\_\_elm20171010\_151627\_\_dat00.bin

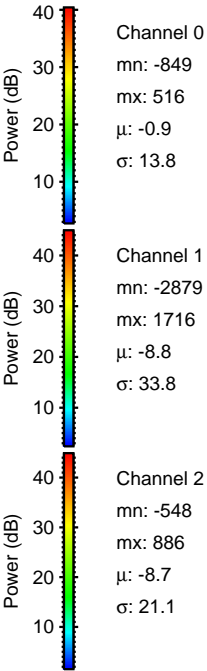
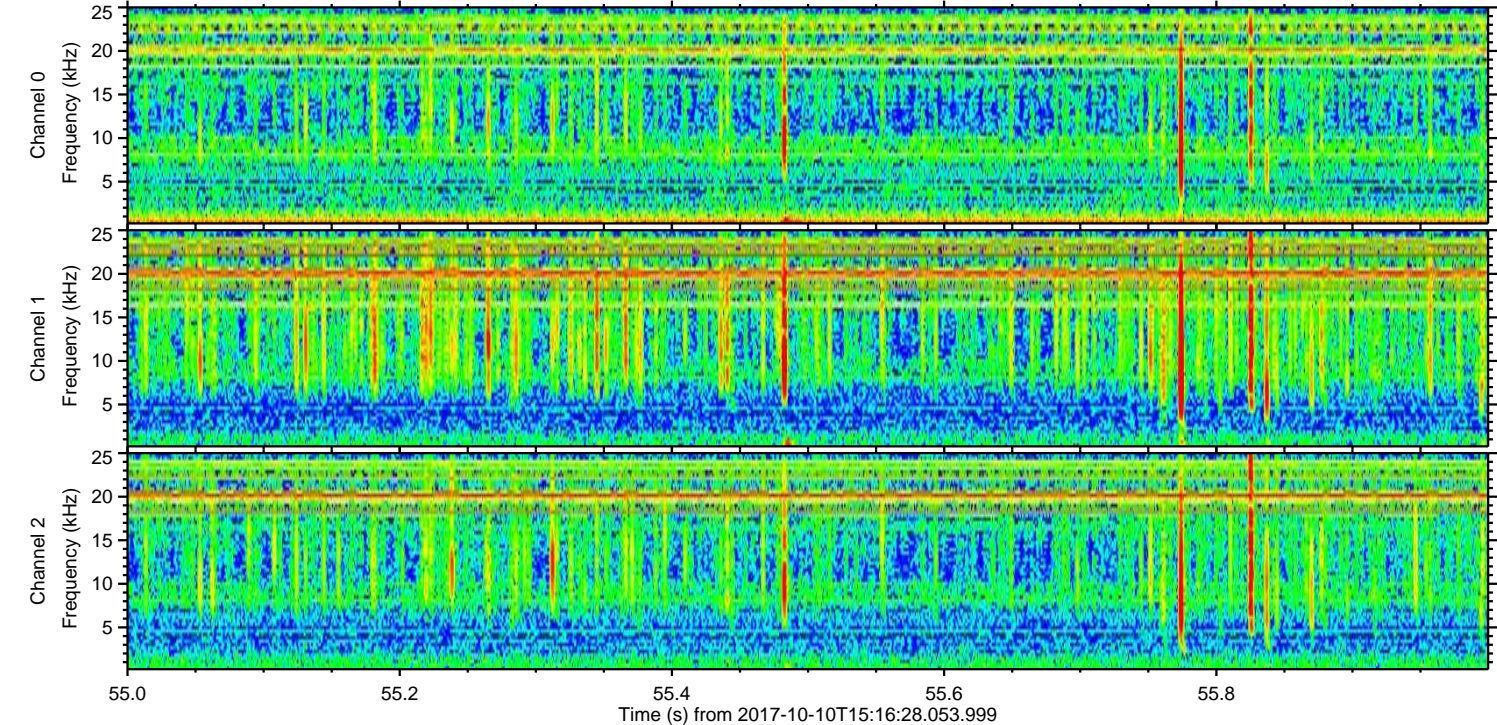
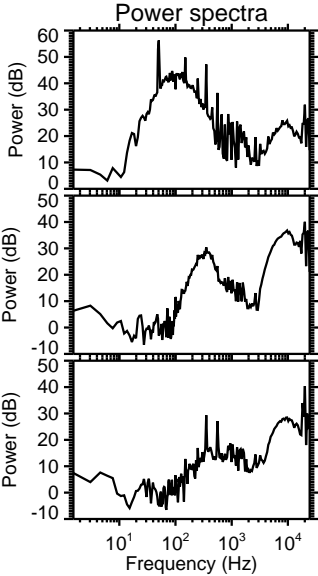
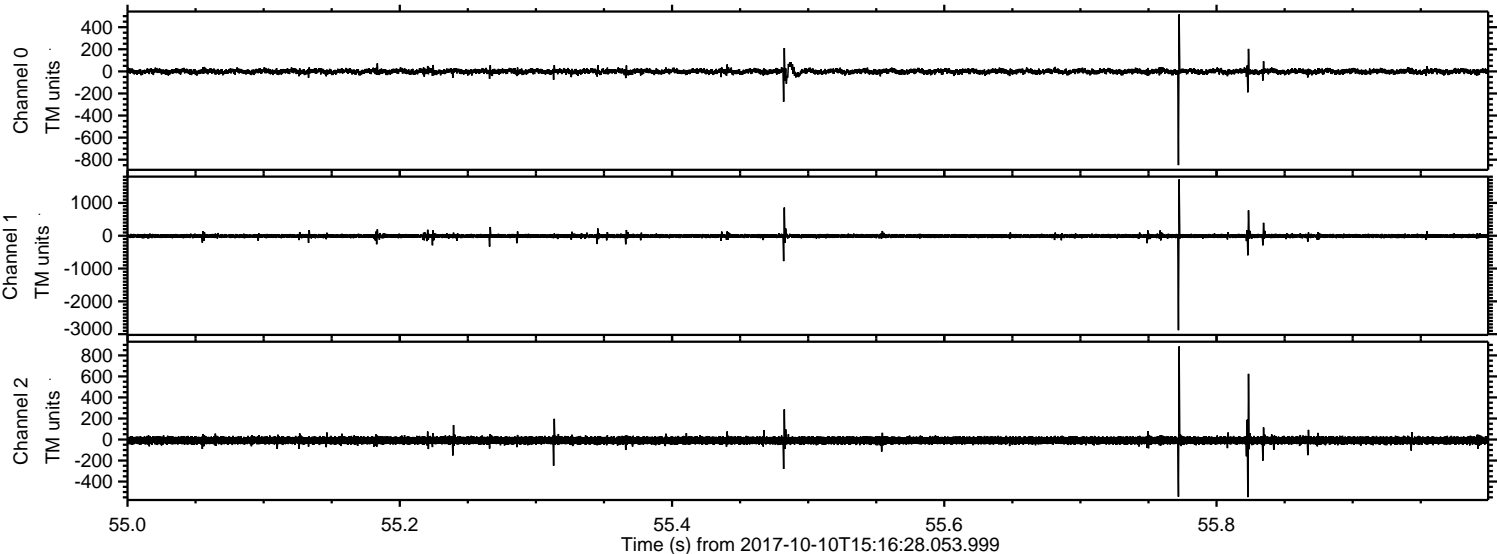



Processed Tue Oct 10 17:24:36 2017 by ELM ver.2012-10-06 from 001\_\_elm20171010\_151627\_\_dat00.bin

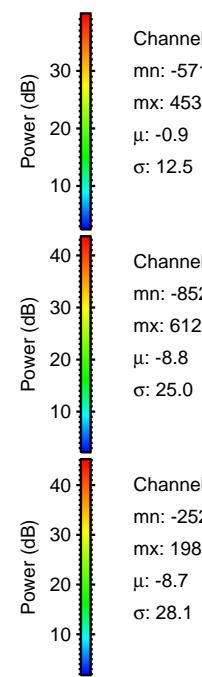
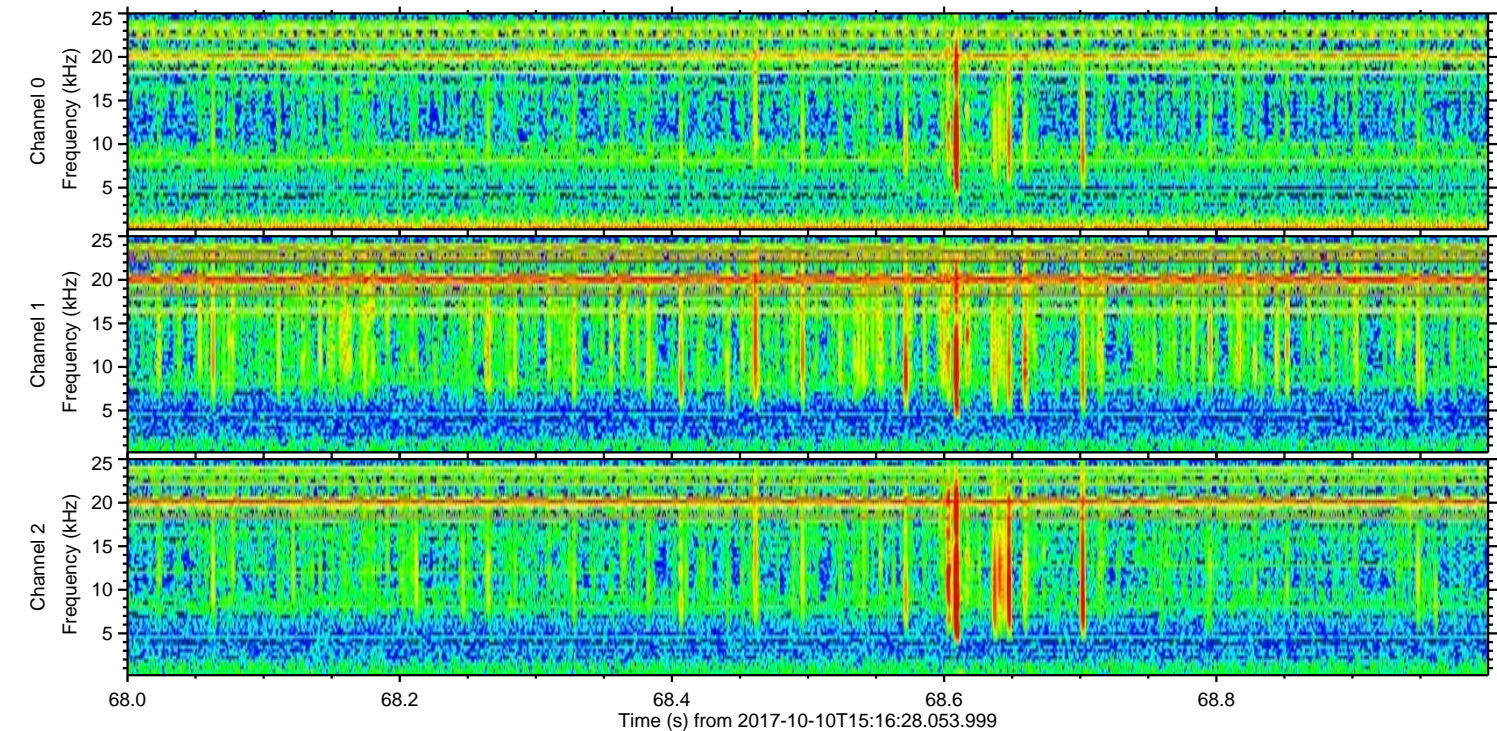
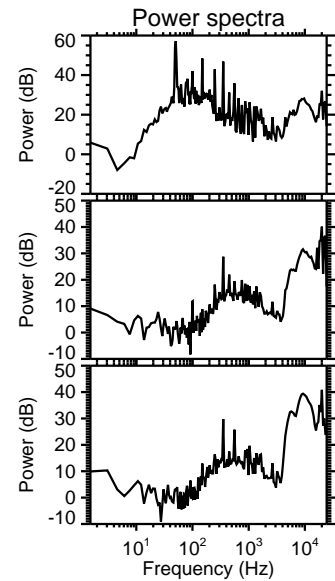
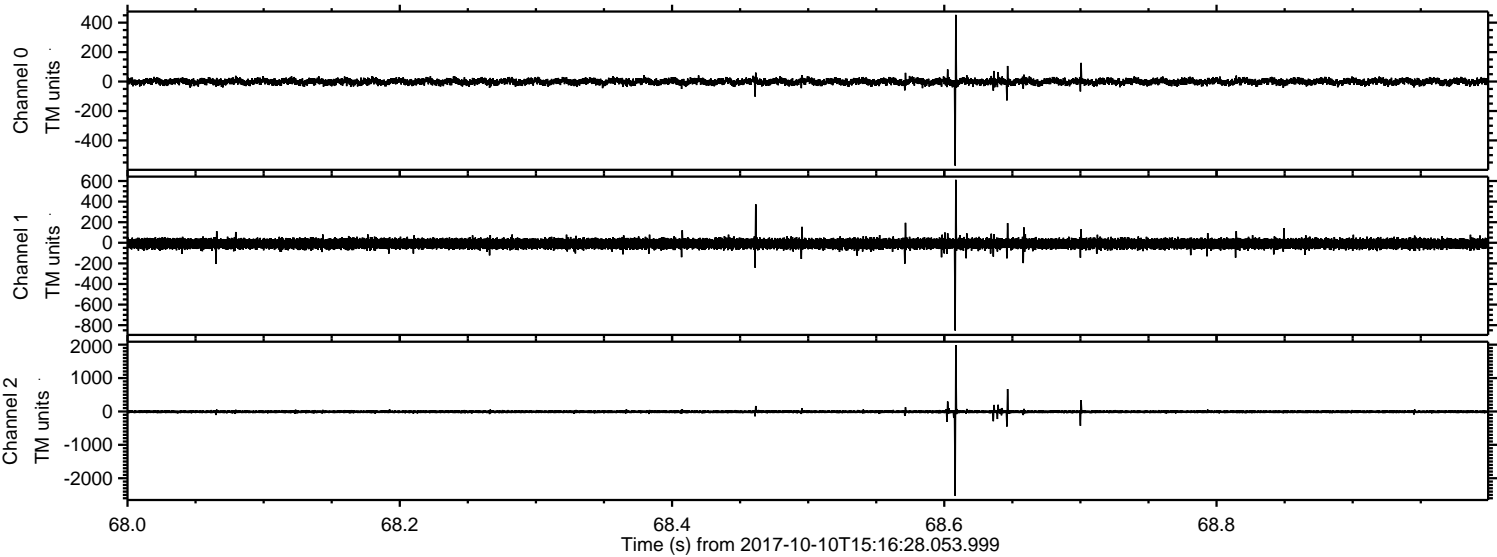



Processed Tue Oct 10 17:24:37 2017 by ELM ver.2012-10-06 from 001\_\_elm20171010\_151627\_\_dat00.bin

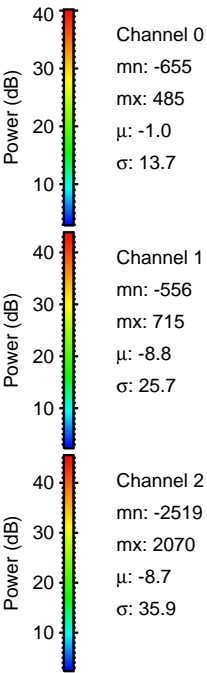
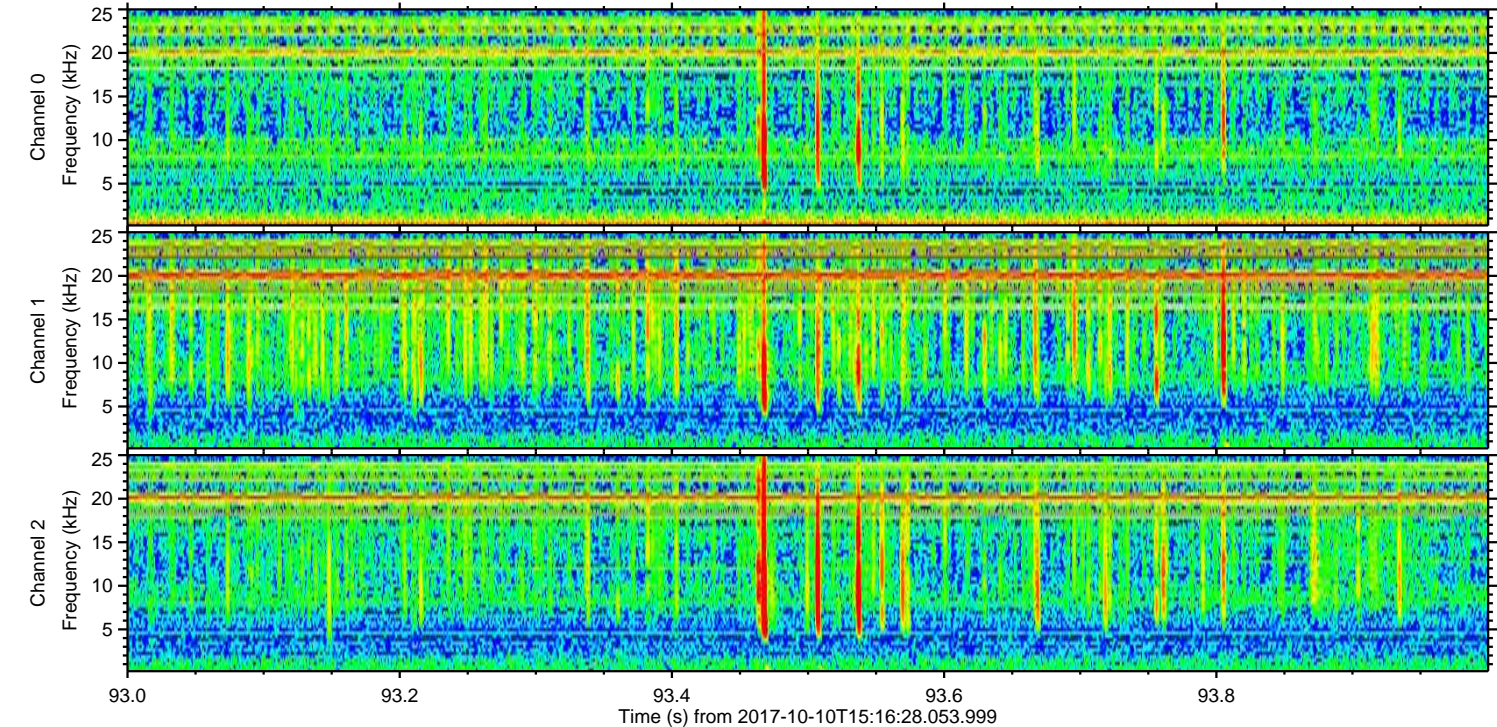
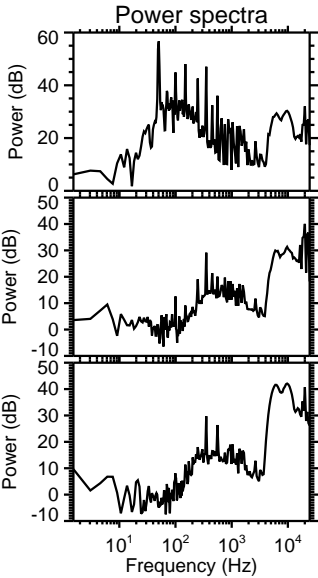
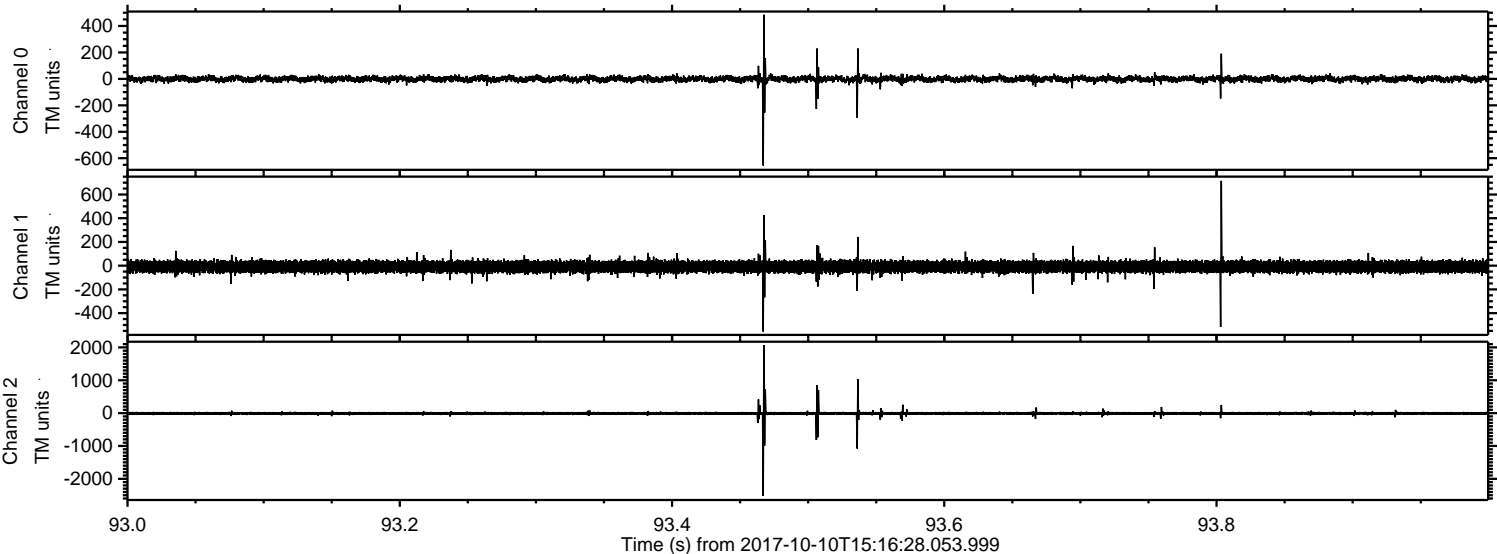



ELMAVAN 3D WAVEFORMS (Measured data sampled at 50 kHz) 51000 packets of 144 samples from 2017-10-10T15:16:28.053.999. Part 1/147

Processed Tue Oct 10 17:24:38 2017 by ELM ver.2012-10-06 from 001\_\_elm20171010\_151627\_\_dat00.bin

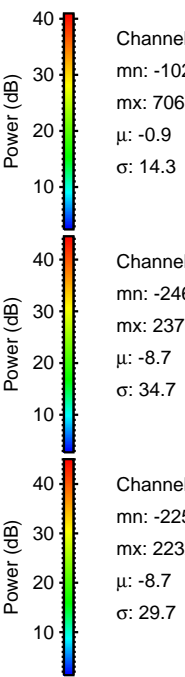
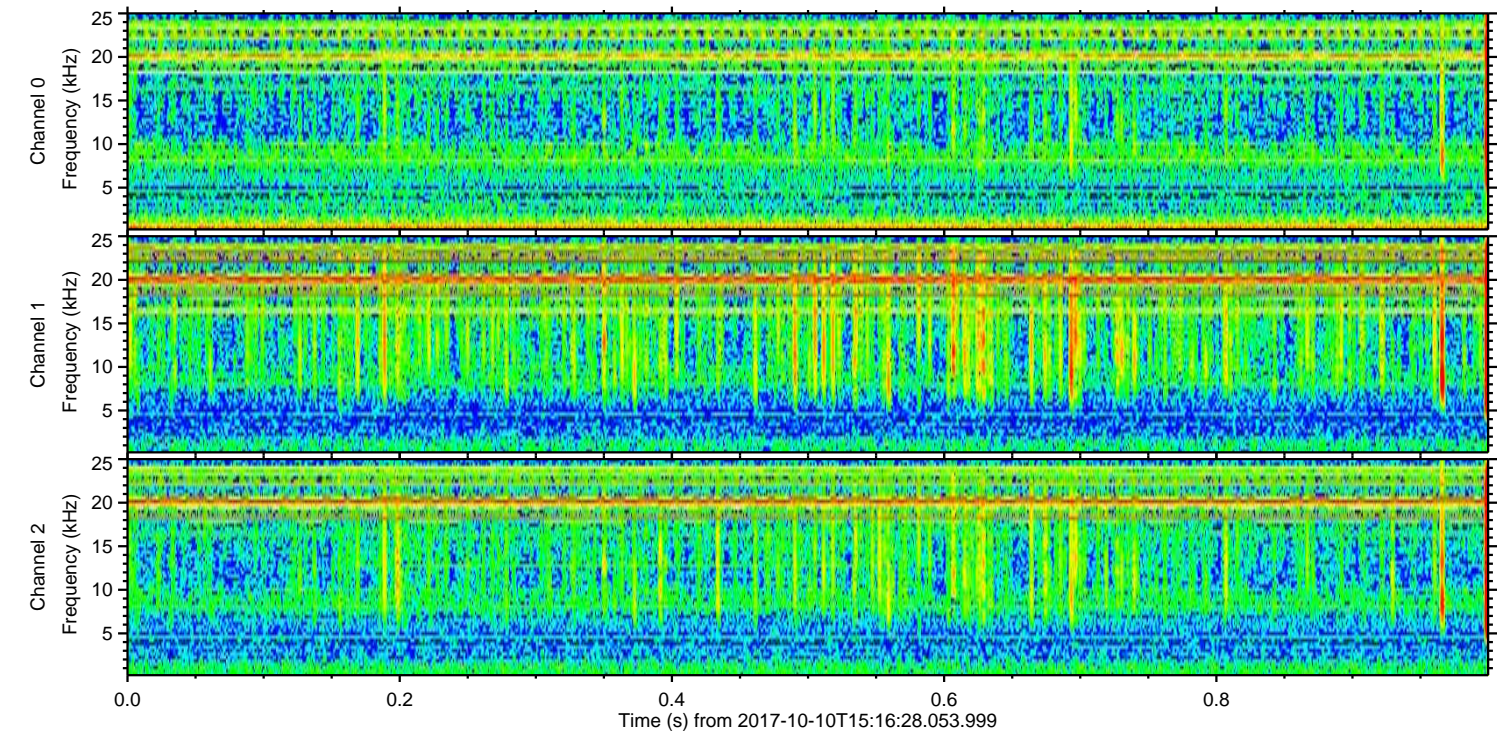
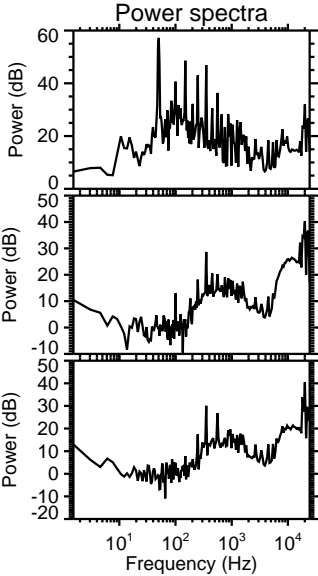
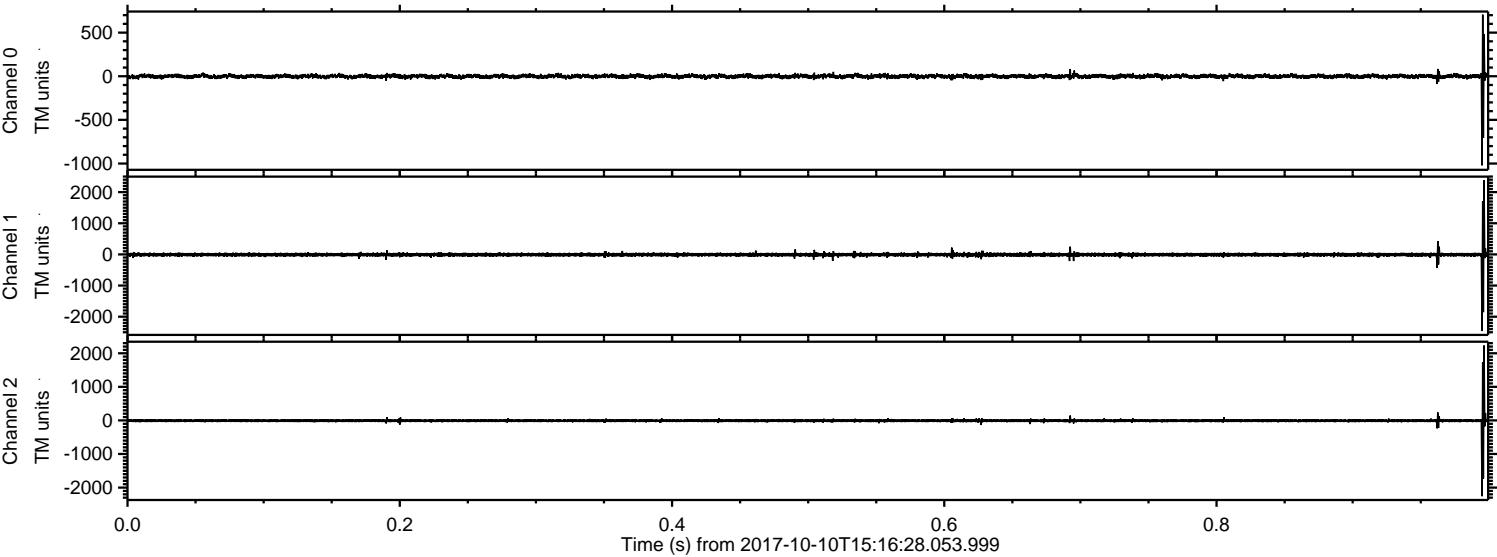



ELMAVAN 3D WAVEFORMS (Measured data sampled at 50 kHz) 51000 packets of 144 samples from 2017-10-10T15:16:28.053.999. Part 58/147

Processed Tue Oct 10 17:24:38 2017 by ELM ver.2012-10-06 from 001\_\_elm20171010\_151627\_\_dat00.bin

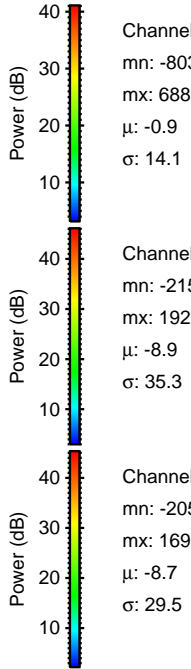
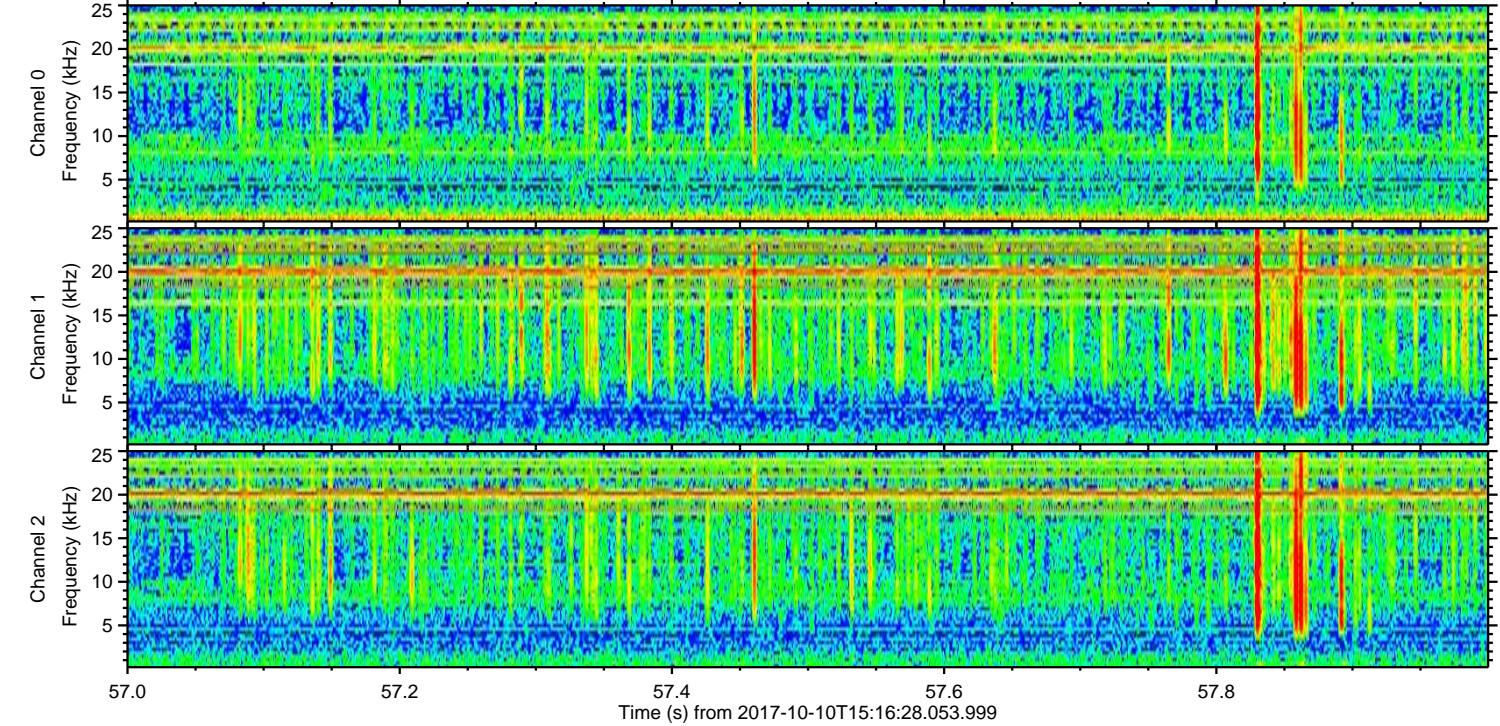
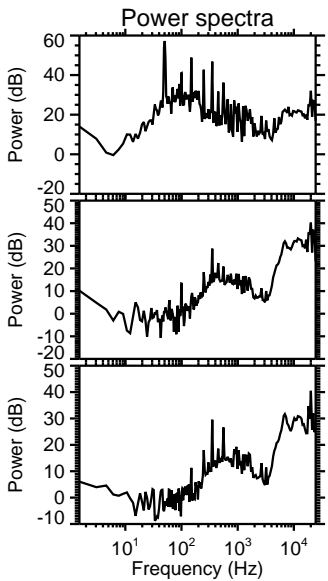
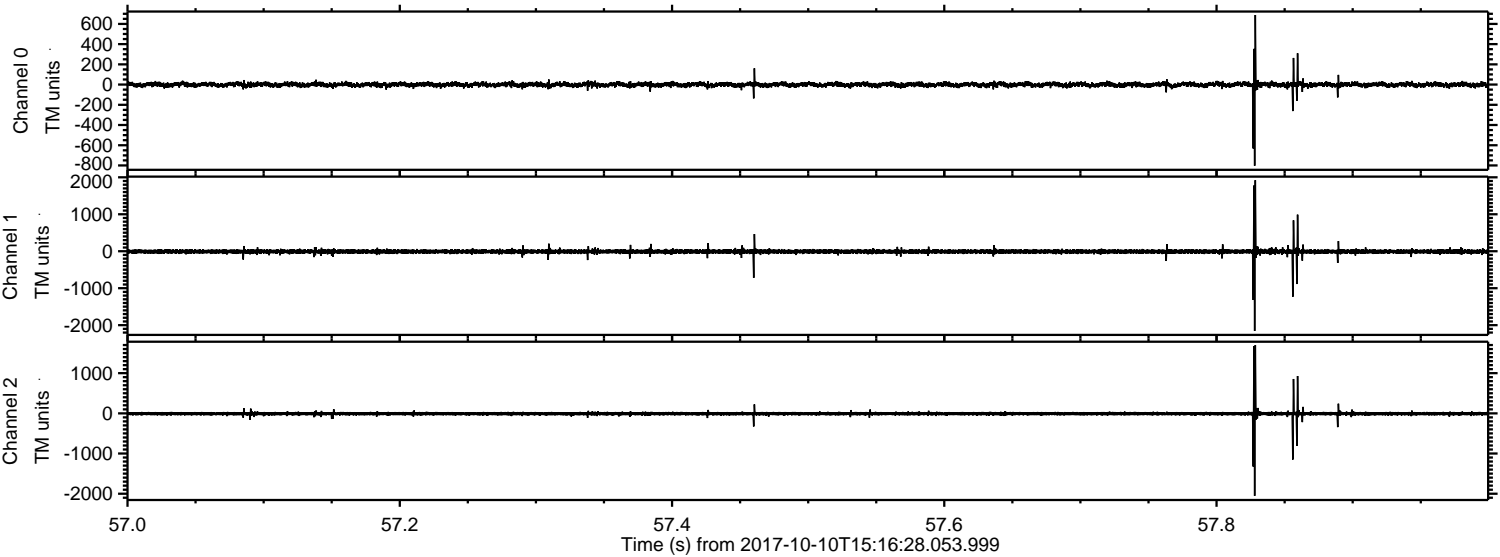

Channel 0  
mn: -803  
mx: 688  
 $\mu$ : -0.9  
 $\sigma$ : 14.1

Channel 1  
mn: -2156  
mx: 1922  
 $\mu$ : -8.9  
 $\sigma$ : 35.3

Channel 2  
mn: -2054  
mx: 1698  
 $\mu$ : -8.7  
 $\sigma$ : 29.5



Processed Tue Oct 10 17:24:39 2017 by ELM ver.2012-10-06 from 001\_\_elm20171010\_151627\_\_dat00.bin

