

ELMAVAN 3D WAVEFORMS (Measured data sampled at 50 kHz) 51000 packets of 144 samples from 2017-10-10T04:56:01.110.999.

Processed Tue Oct 10 07:03:43 2017 by ELM ver.2012-10-06 from 001__elm20171010_045600__dat00.bin

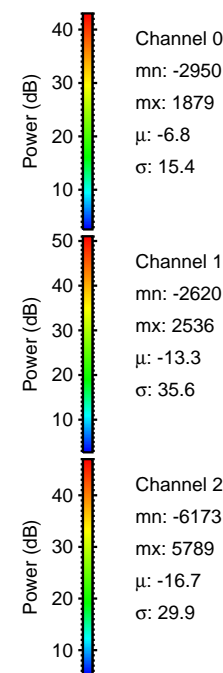

Processed Tue Oct 10 07:03:50 2017 by ELM ver.2012-10-06 from 001__elm20171010_045600__dat00.bin

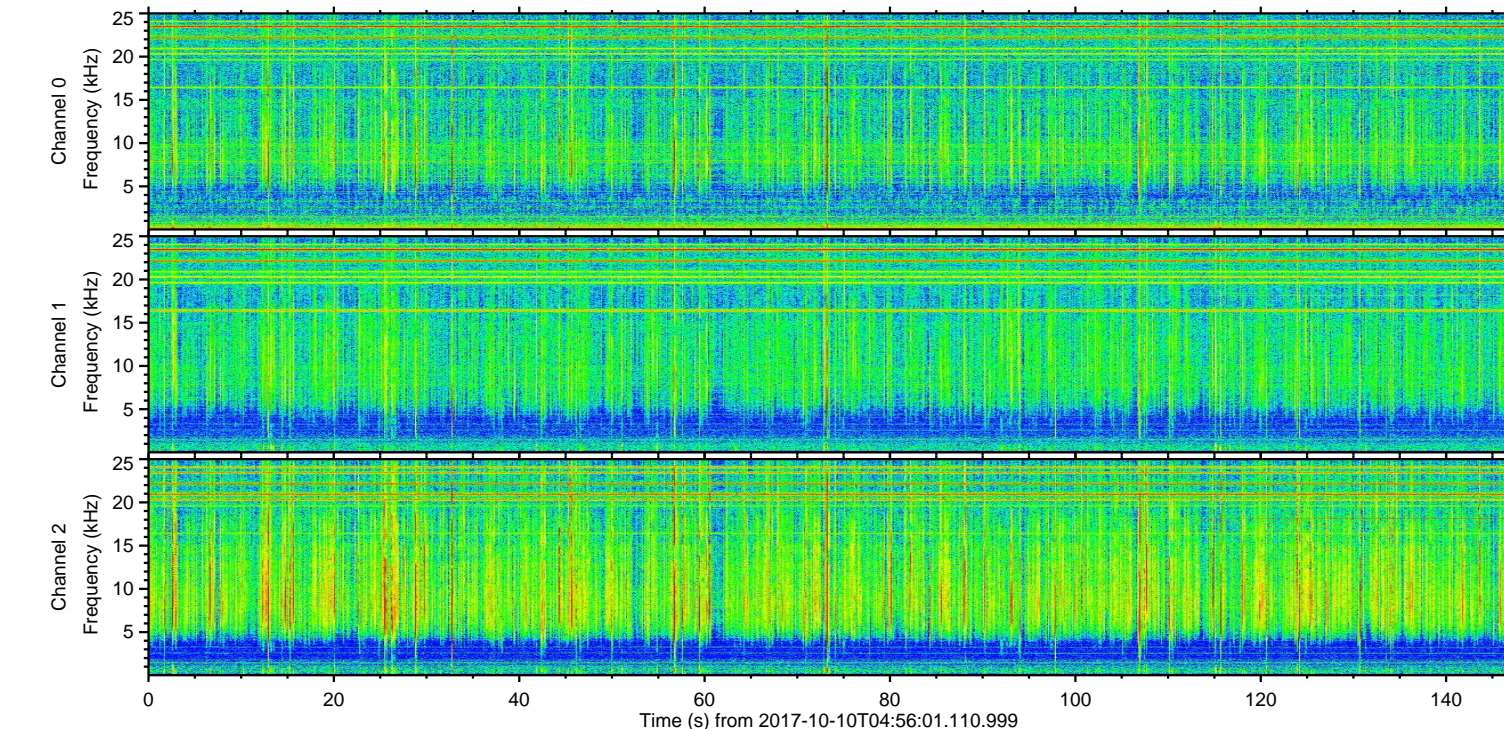
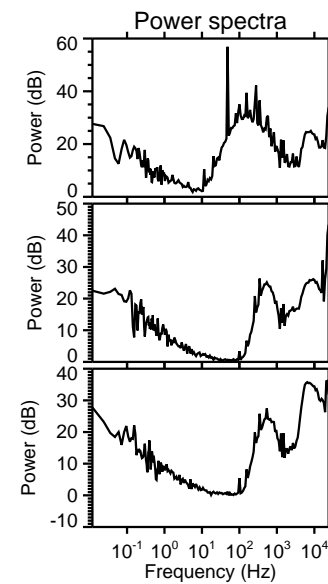
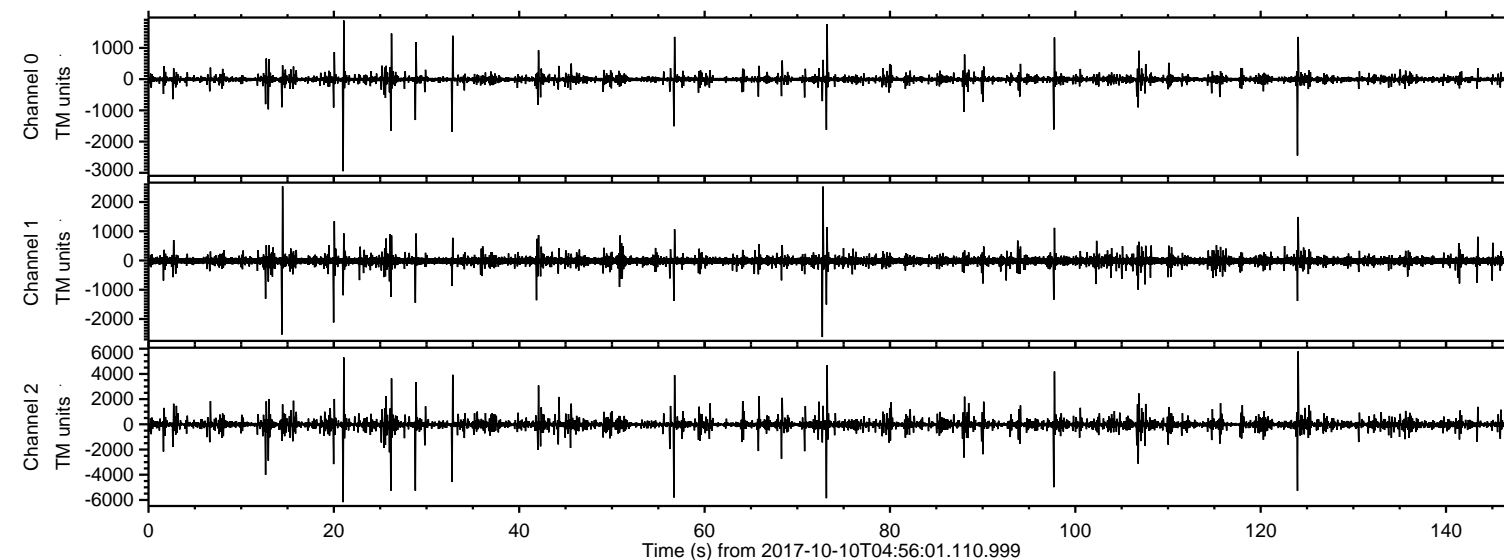
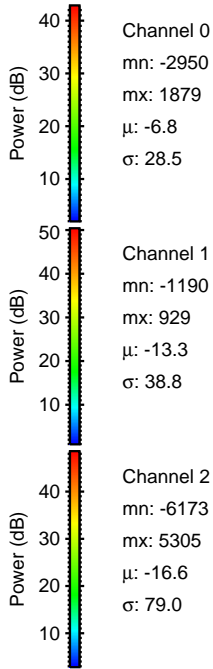
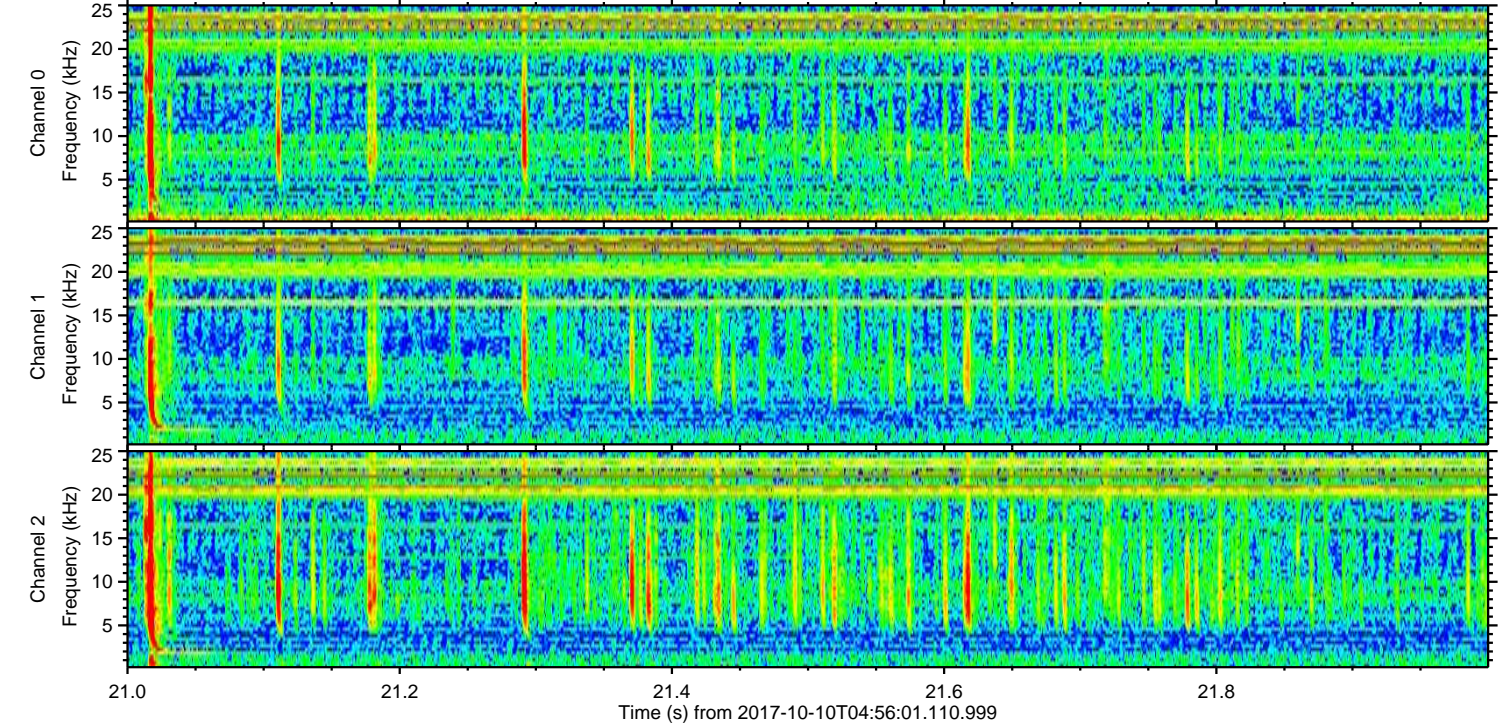
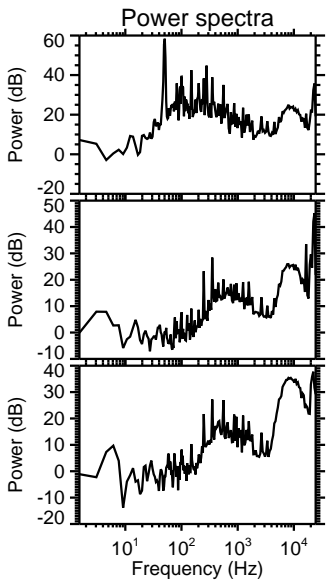
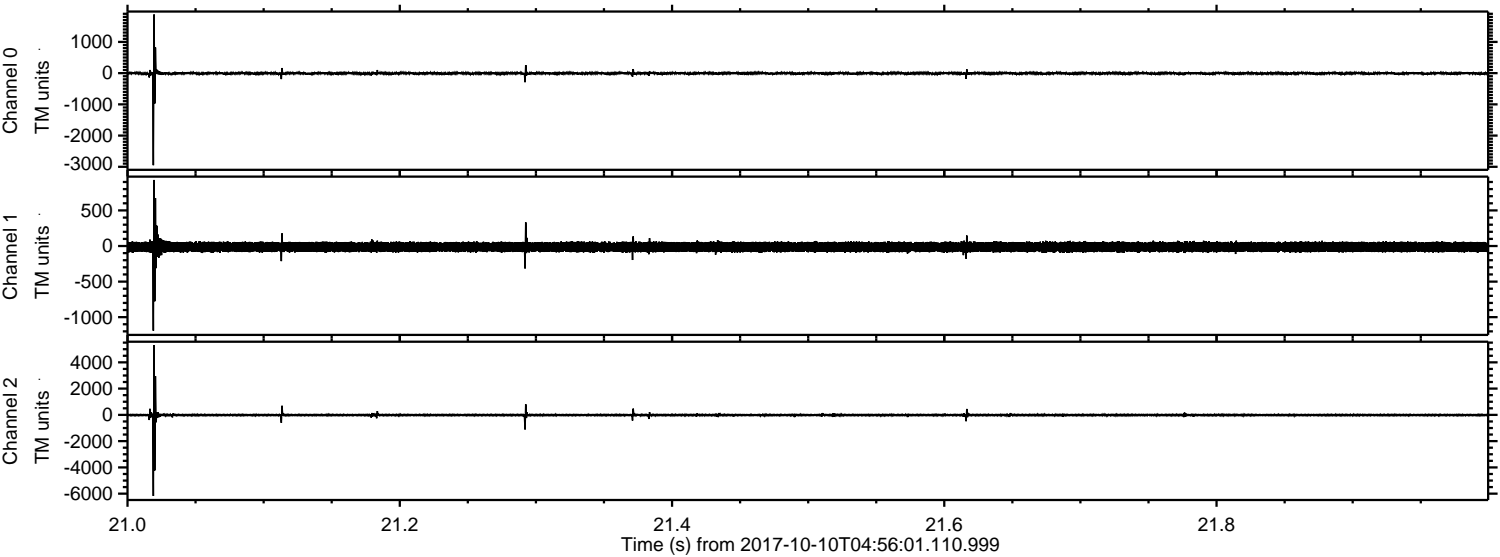

Channel 0
mn: -2950
mx: 1879
 μ : -6.8
 σ : 28.5

Channel 1
mn: -1190
mx: 929
 μ : -13.3
 σ : 38.8

Channel 2
mn: -6173
mx: 5305
 μ : -16.6
 σ : 79.0

Processed Tue Oct 10 07:03:50 2017 by ELM ver.2012-10-06 from 001__elm20171010_045600__dat00.bin

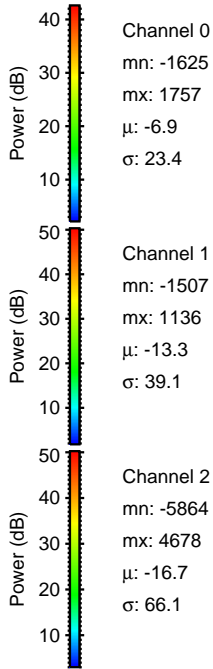
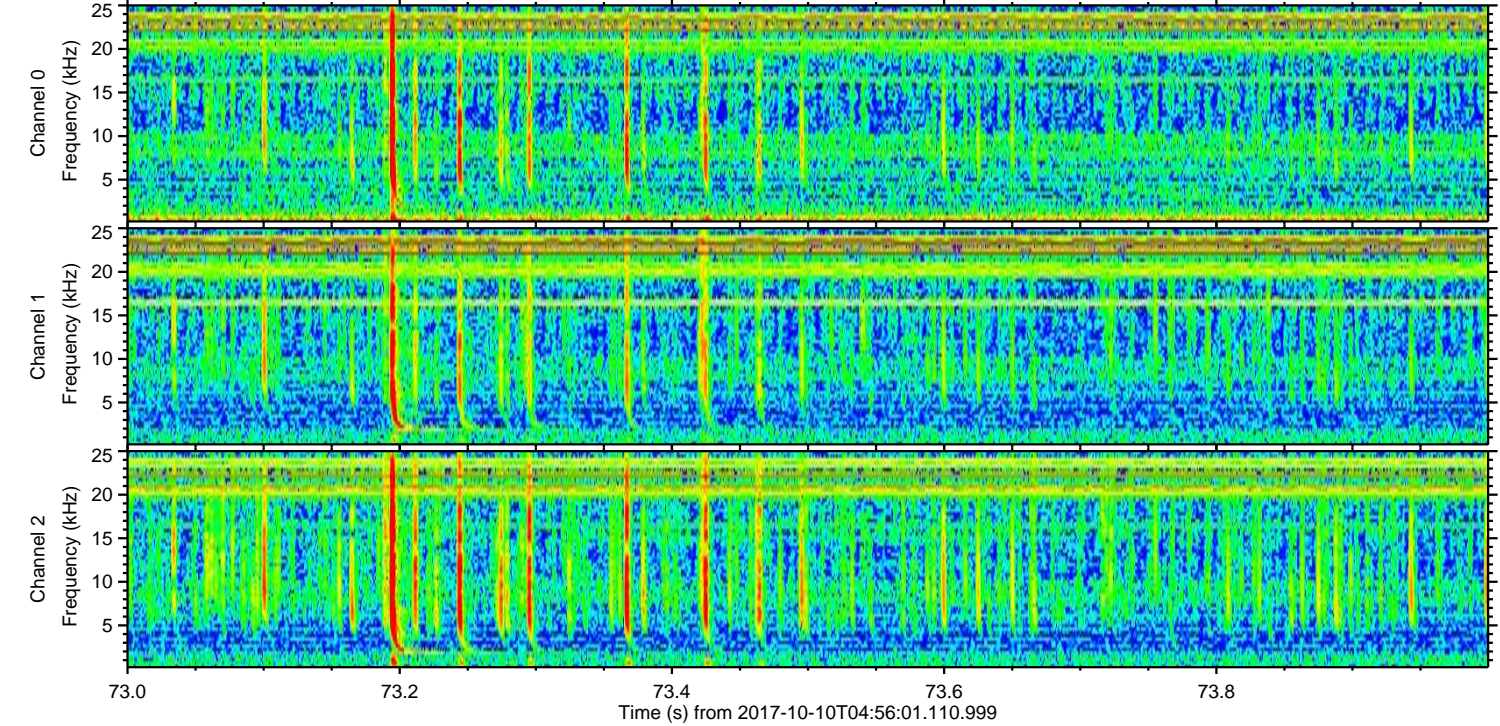
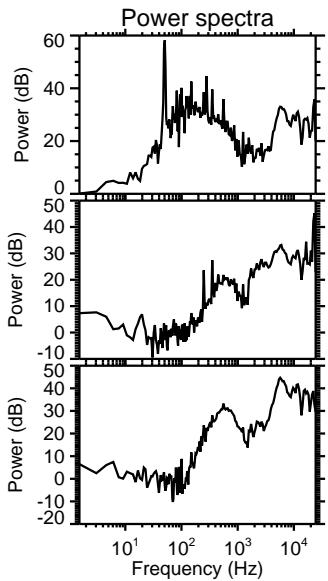
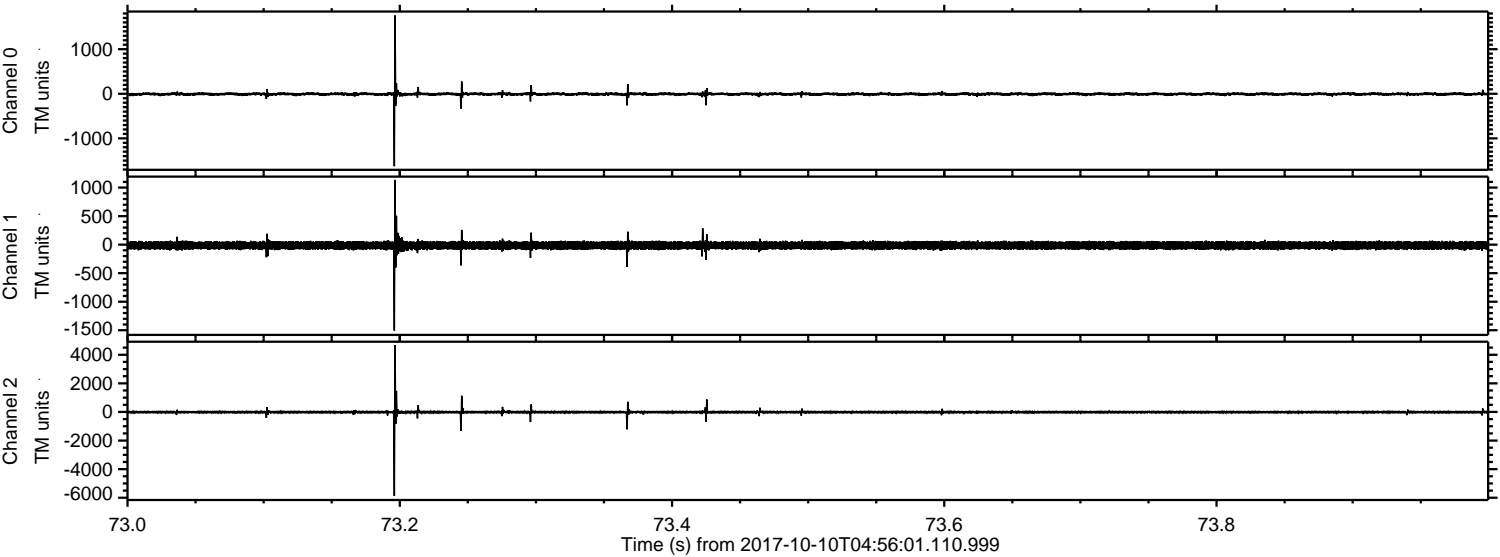

Processed Tue Oct 10 07:03:51 2017 by ELM ver.2012-10-06 from 001__elm20171010_045600__dat00.bin

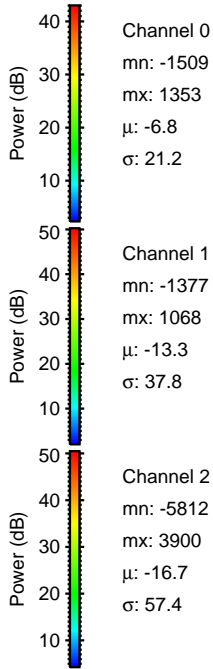
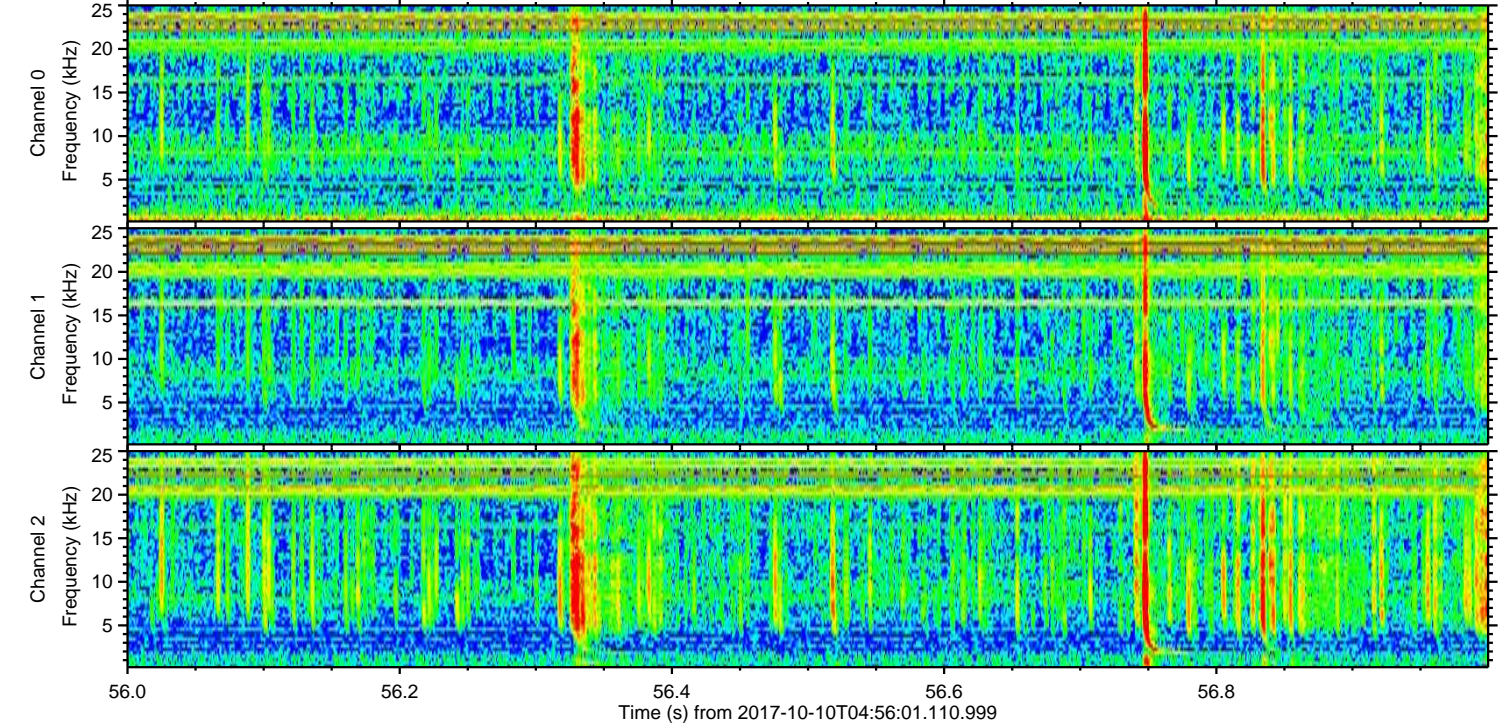
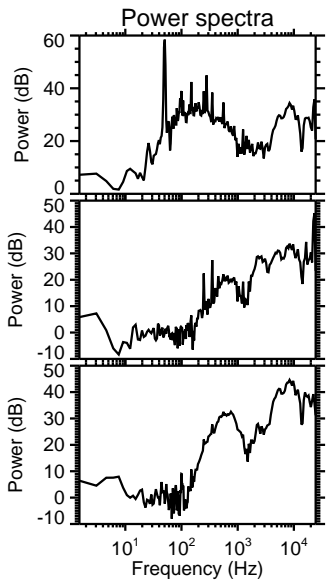
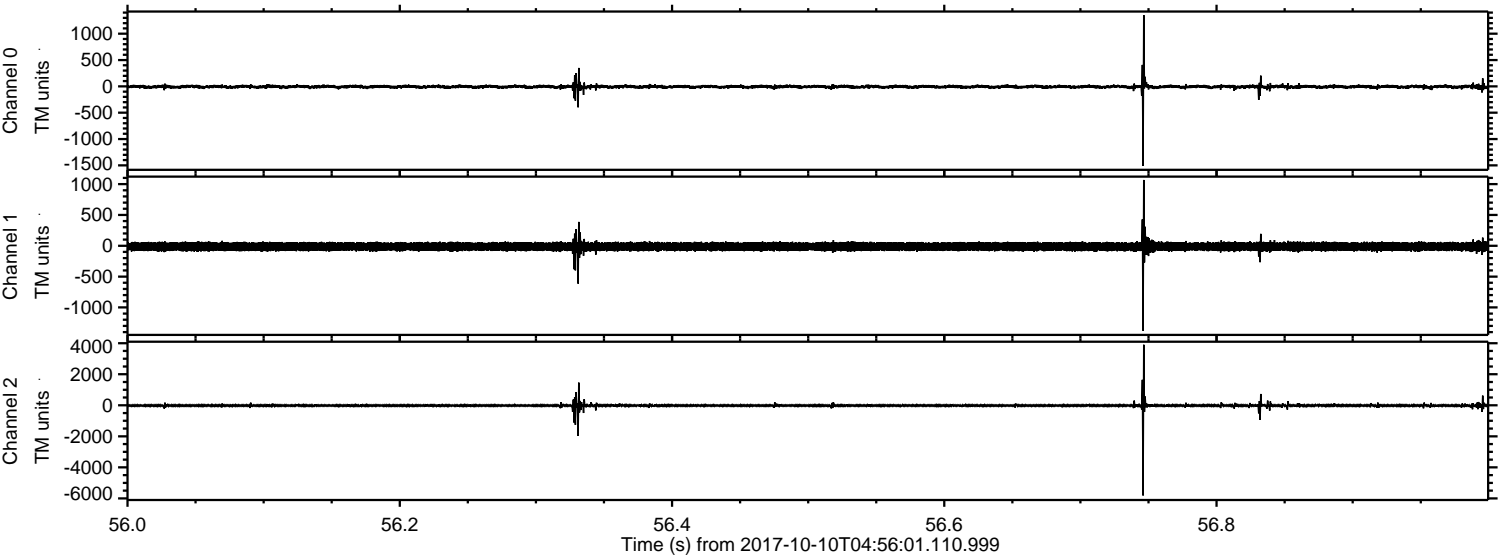

ELMAVAN 3D WAVEFORMS (Measured data sampled at 50 kHz) 51000 packets of 144 samples from 2017-10-10T04:56:01.110.999. Part 125/147

Processed Tue Oct 10 07:03:52 2017 by ELM ver.2012-10-06 from 001__elm20171010_045600__dat00.bin

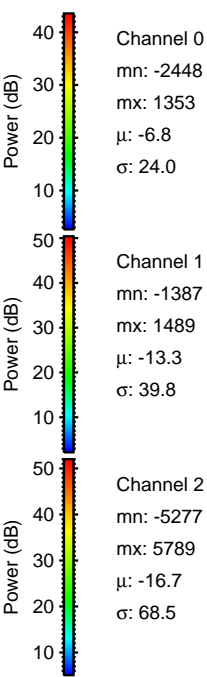
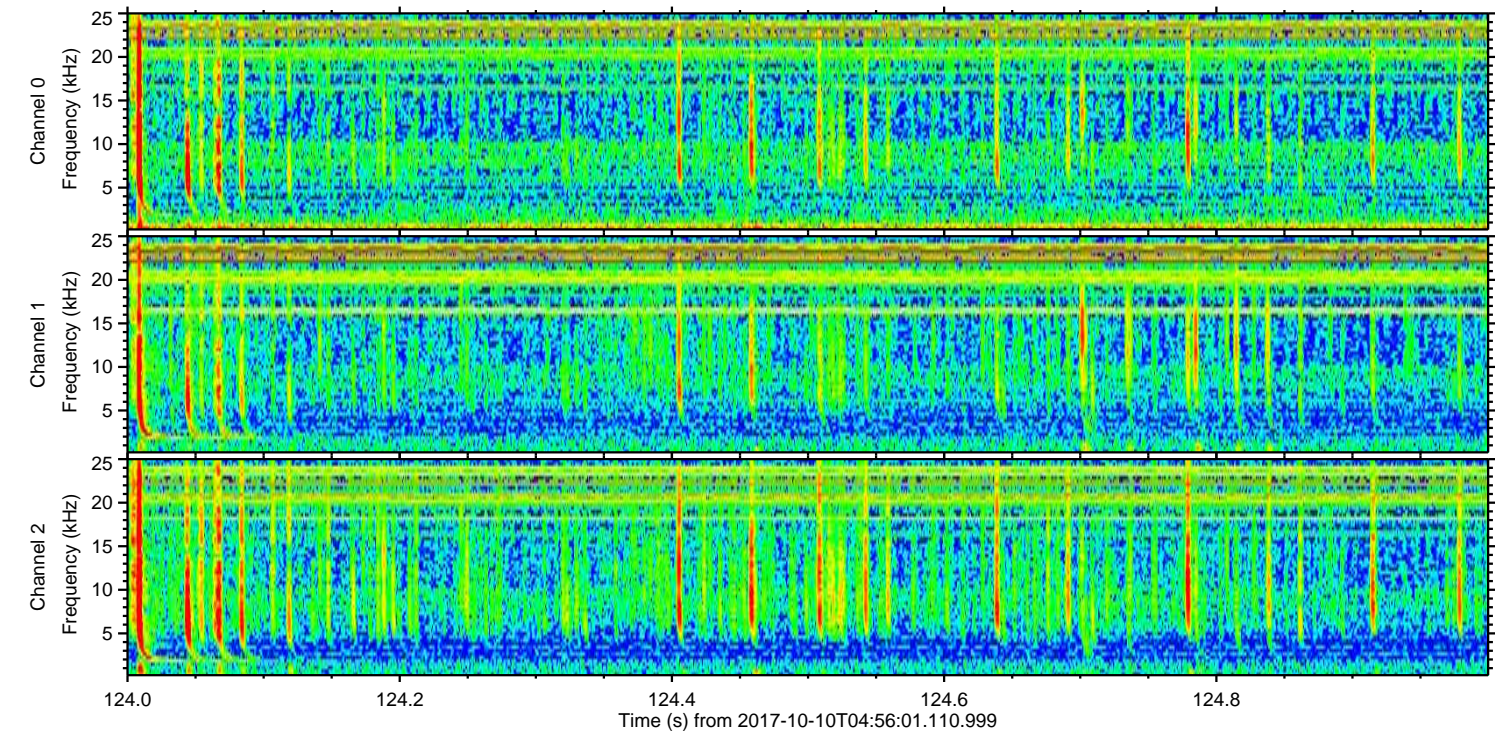
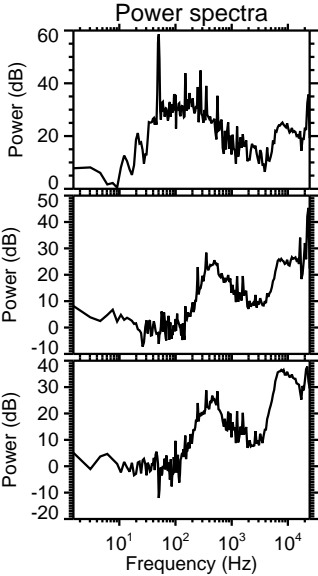
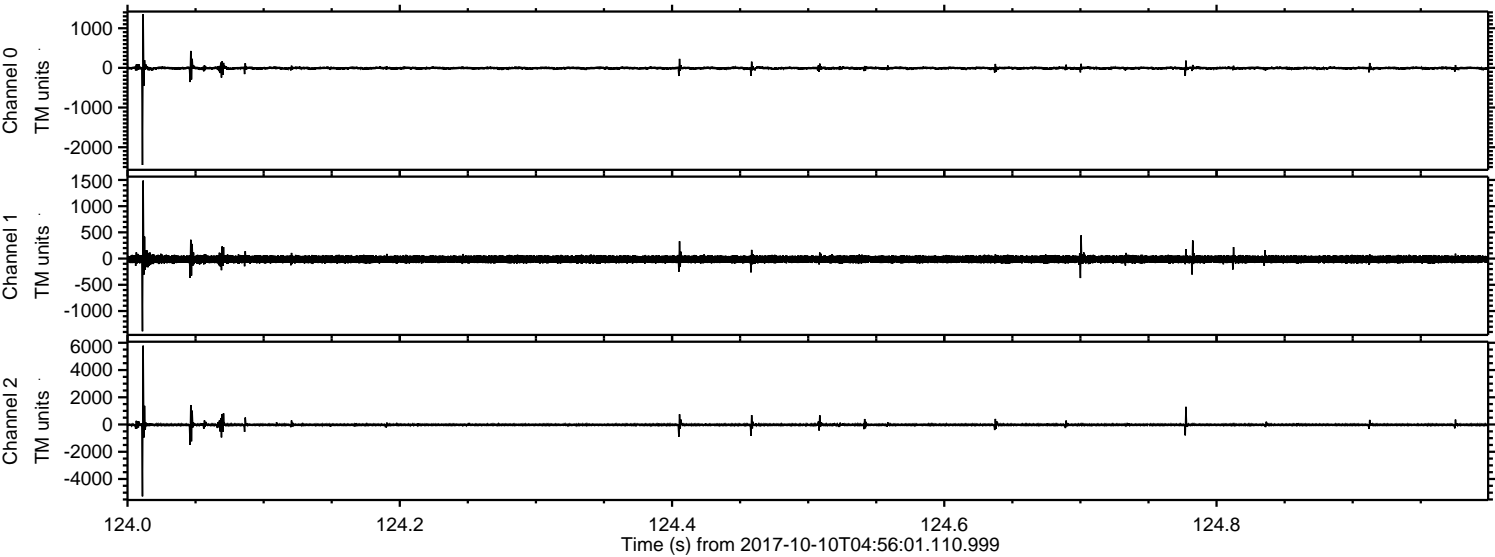

Channel 0
mn: -2448
mx: 1353
 μ : -6.8
 σ : 24.0

Channel 1
mn: -1387
mx: 1489
 μ : -13.3
 σ : 39.8

Channel 2
mn: -5277
mx: 5789
 μ : -16.7
 σ : 68.5

ELMAVAN 3D WAVEFORMS (Measured data sampled at 50 kHz) 51000 packets of 144 samples from 2017-10-10T04:56:01.110.999. Part 27/147

Processed Tue Oct 10 07:03:52 2017 by ELM ver.2012-10-06 from 001__elm20171010_045600__dat00.bin

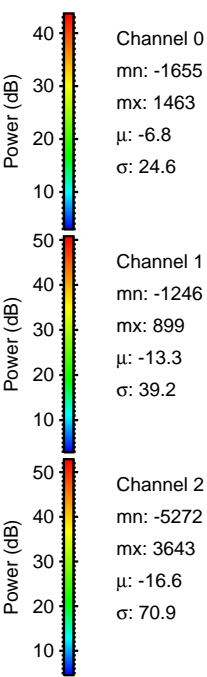
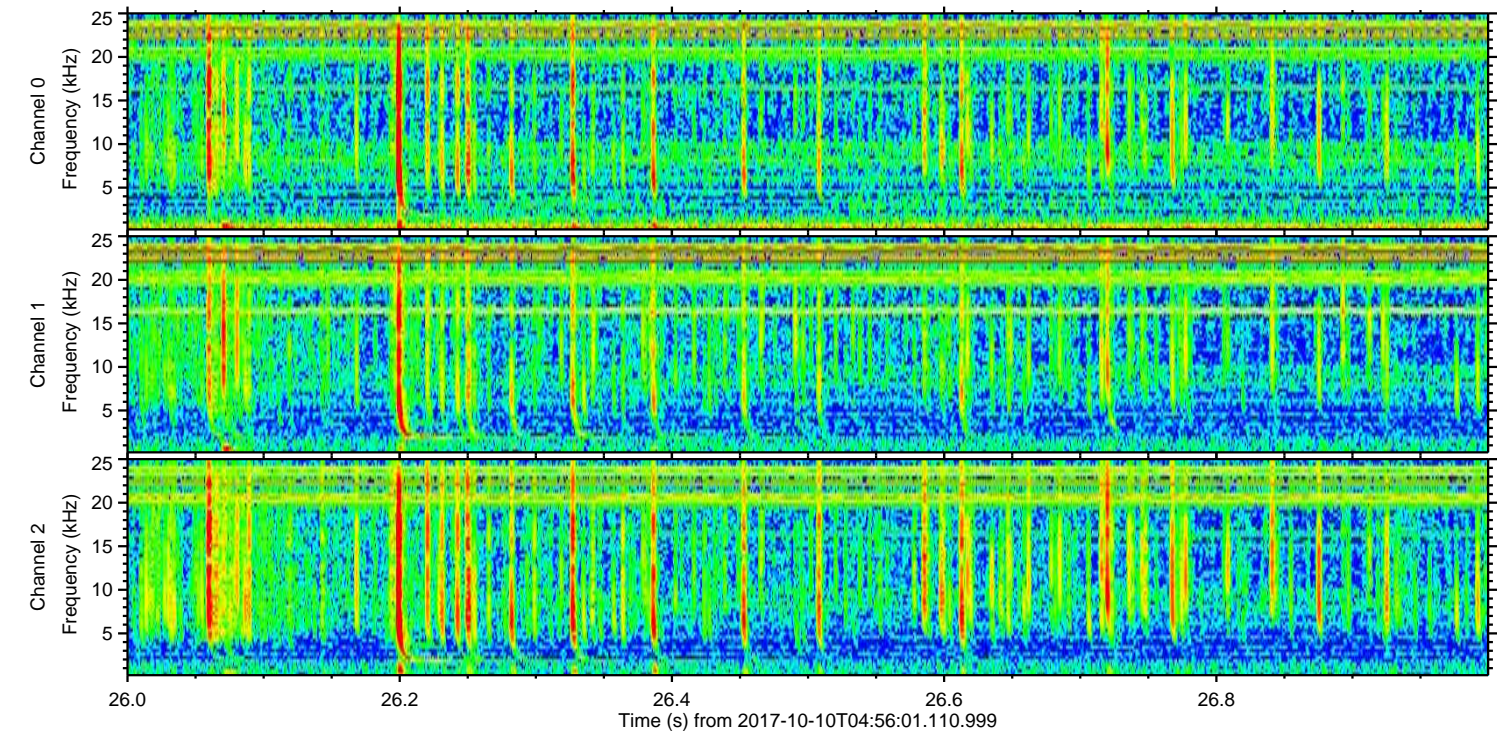
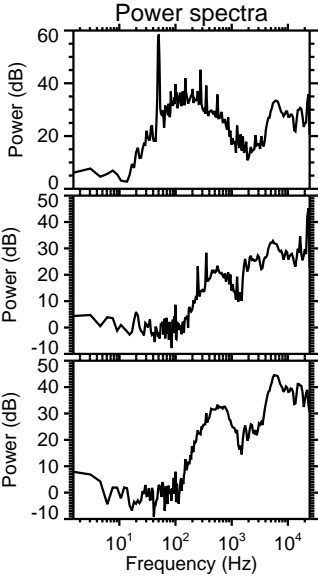
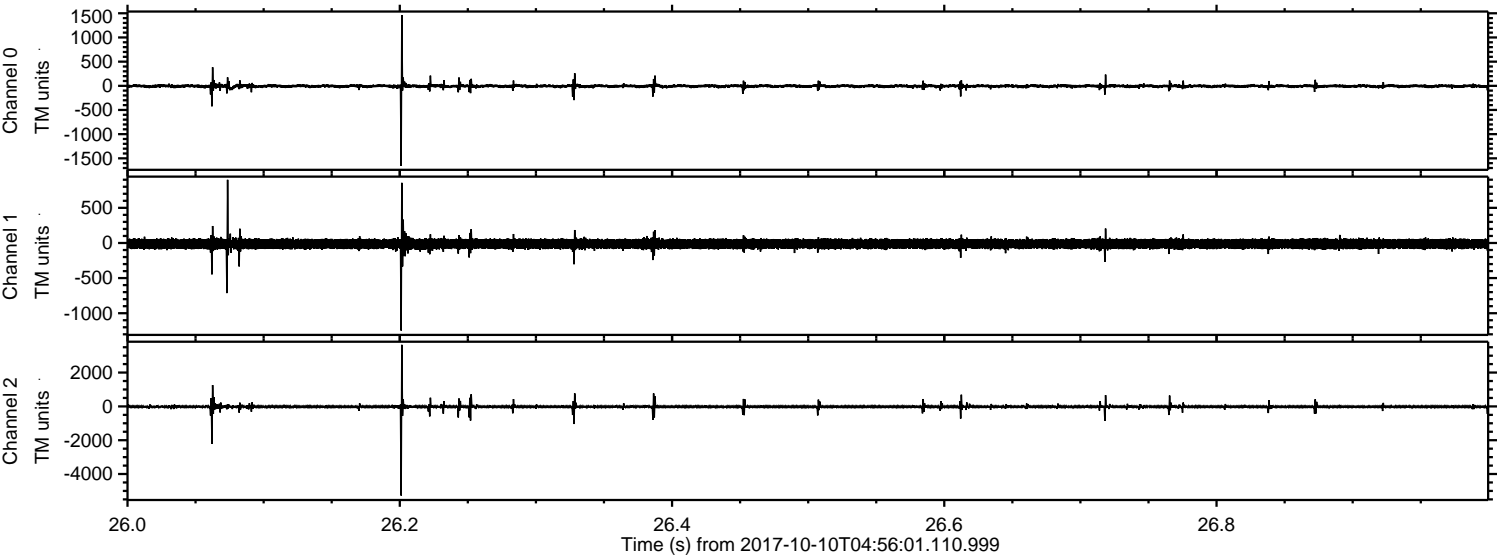

Channel 0
mn: -1655
mx: 1463
 μ : -6.8
 σ : 24.6

Channel 1
mn: -1246
mx: 899
 μ : -13.3
 σ : 39.2

Channel 2
mn: -5272
mx: 3643
 μ : -16.6
 σ : 70.9

Processed Tue Oct 10 07:03:53 2017 by ELM ver.2012-10-06 from 001__elm20171010_045600__dat00.bin

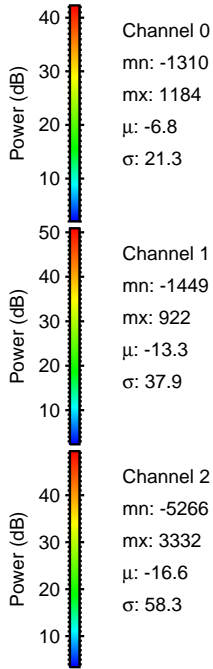
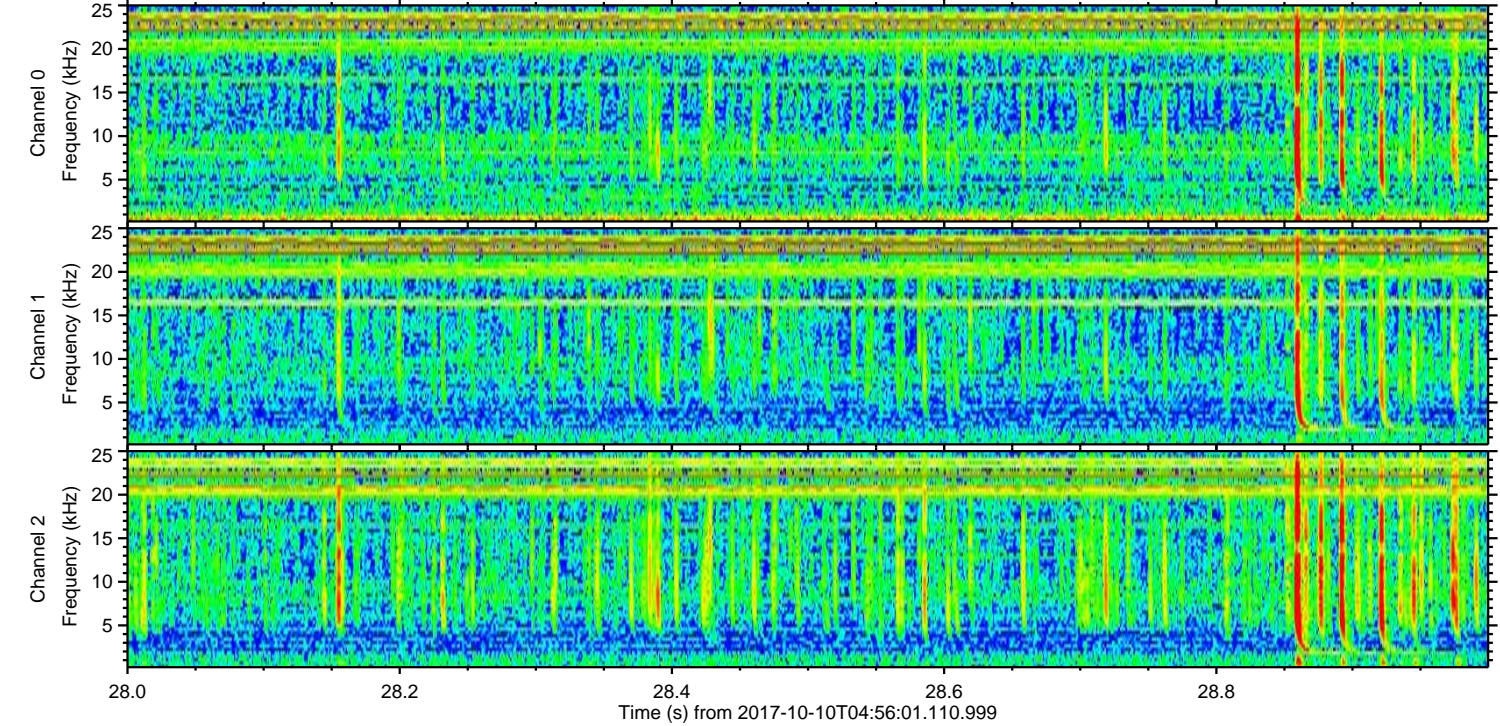
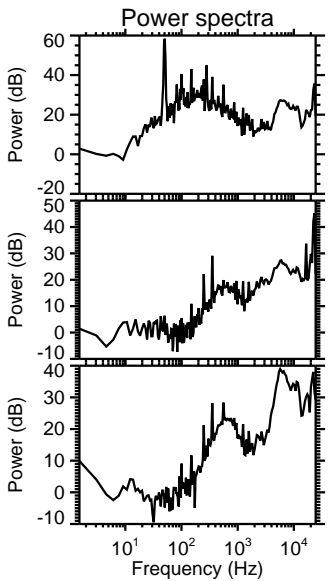
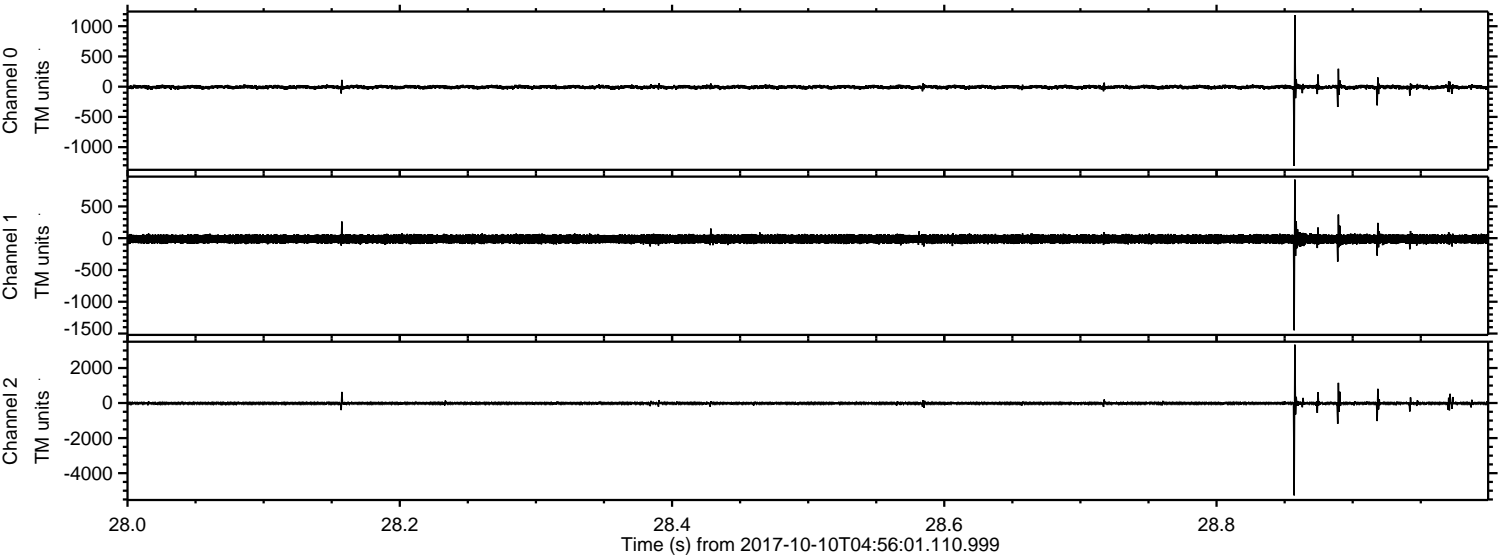

Channel 0
mn: -1310
mx: 1184
 μ : -6.8
 σ : 21.3

Channel 1
mn: -1449
mx: 922
 μ : -13.3
 σ : 37.9

Channel 2
mn: -5266
mx: 3332
 μ : -16.6
 σ : 58.3

Processed Tue Oct 10 07:03:54 2017 by ELM ver.2012-10-06 from 001__elm20171010_045600__dat00.bin

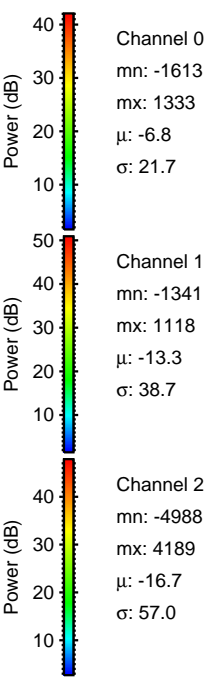
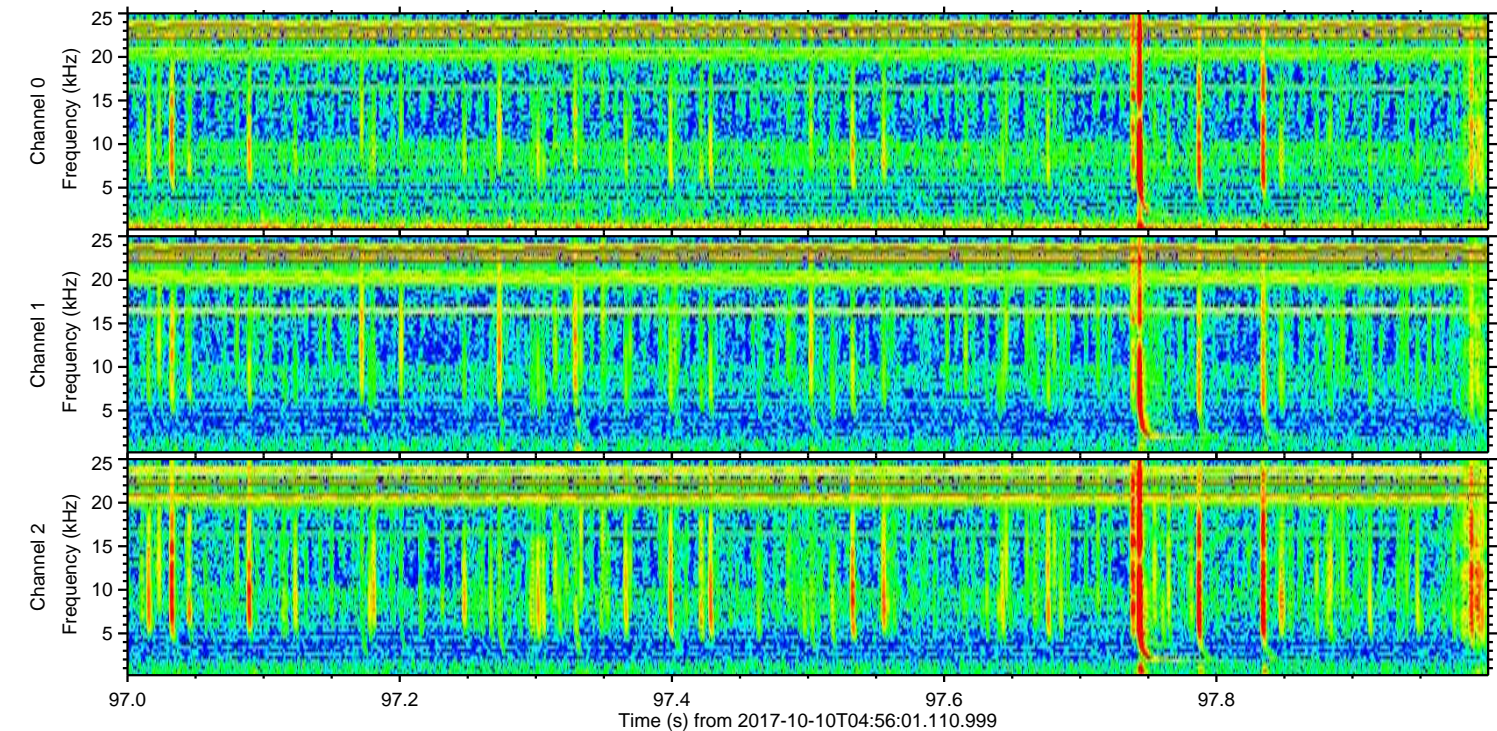
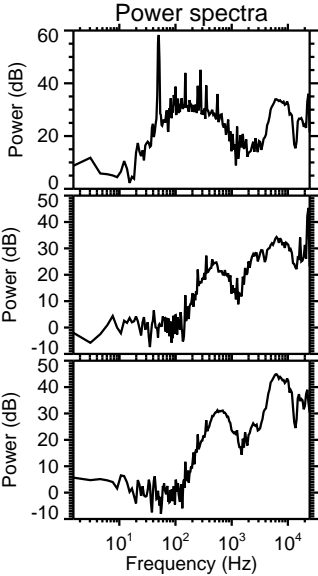
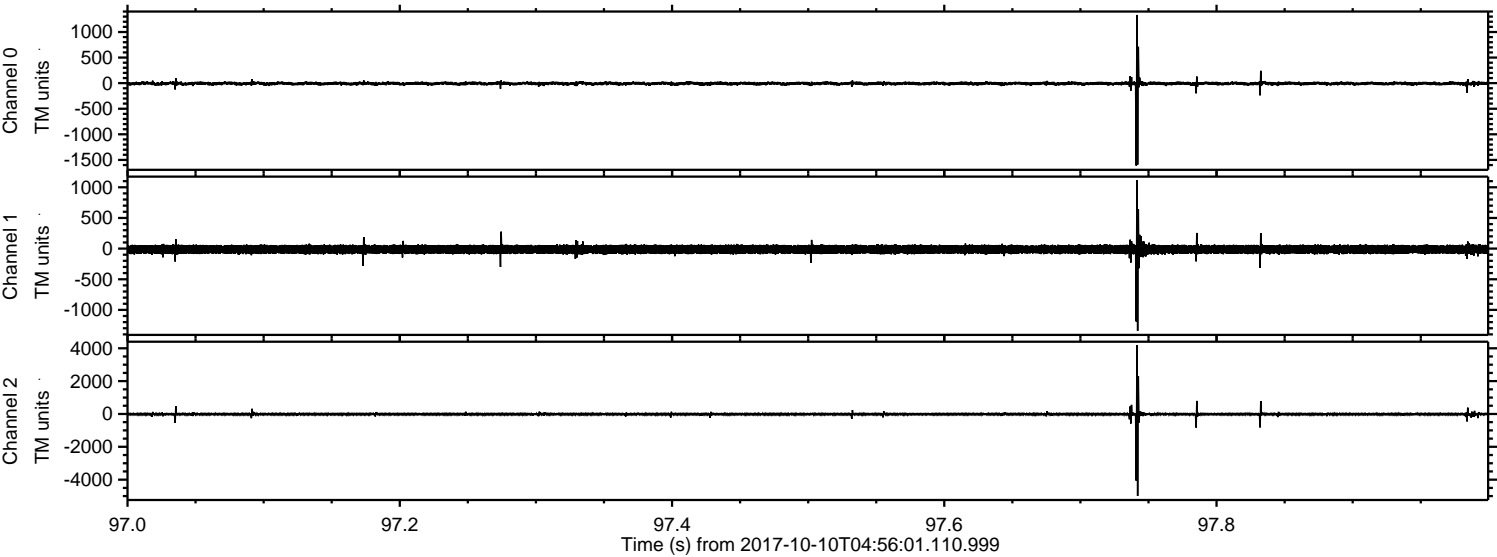

Channel 0
mn: -1613
mx: 1333
 μ : -6.8
 σ : 21.7

Channel 1
mn: -1341
mx: 1118
 μ : -13.3
 σ : 38.7

Channel 2
mn: -4988
mx: 4189
 μ : -16.7
 σ : 57.0

Processed Tue Oct 10 07:03:55 2017 by ELM ver.2012-10-06 from 001__elm20171010_045600__dat00.bin

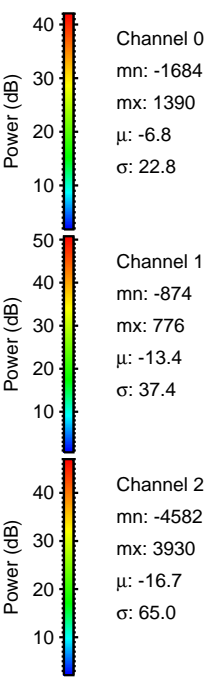
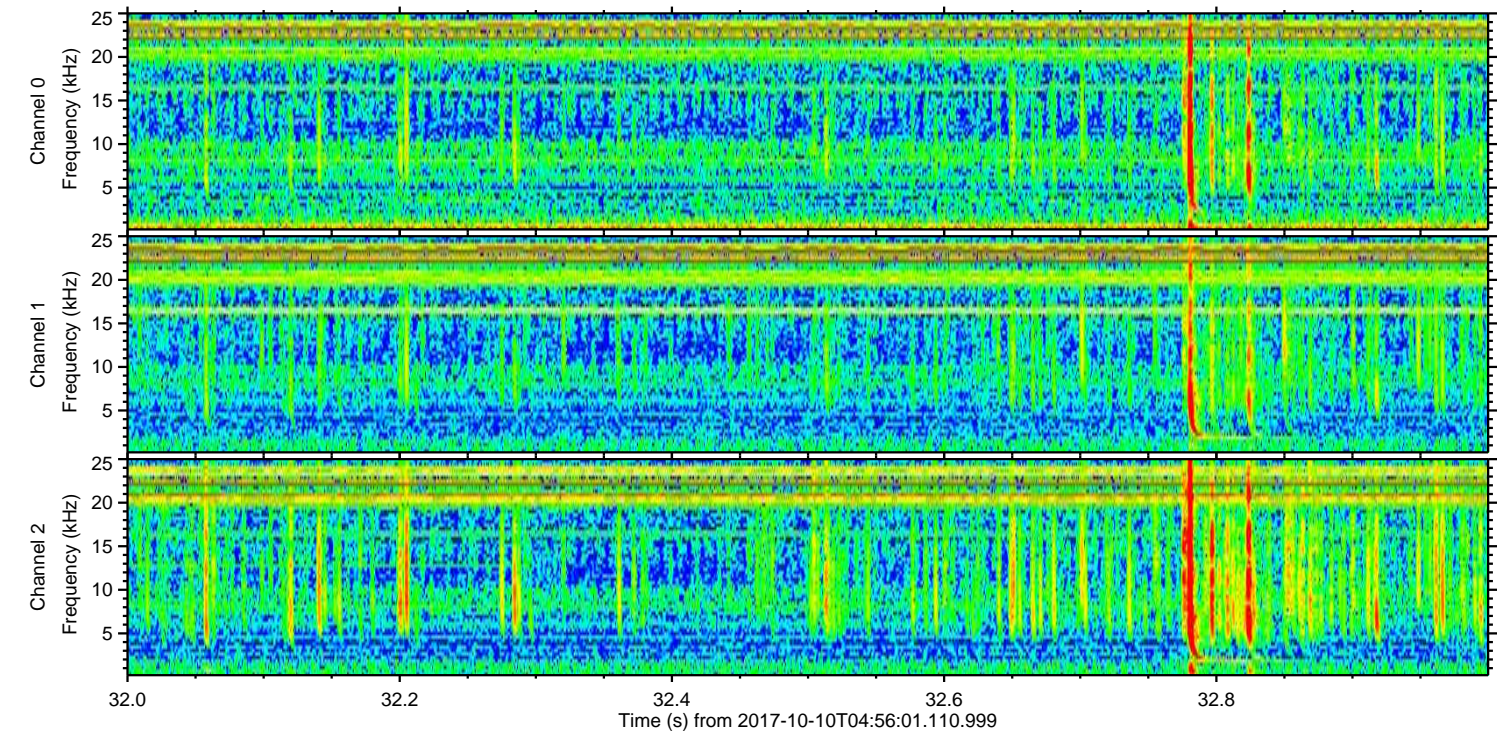
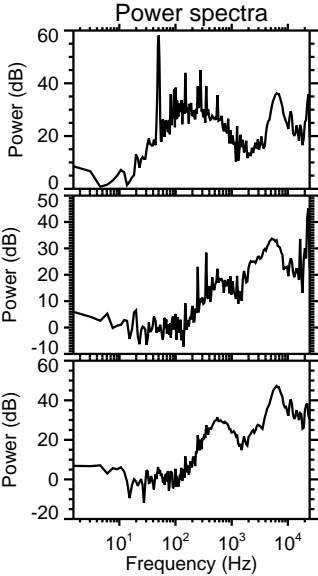
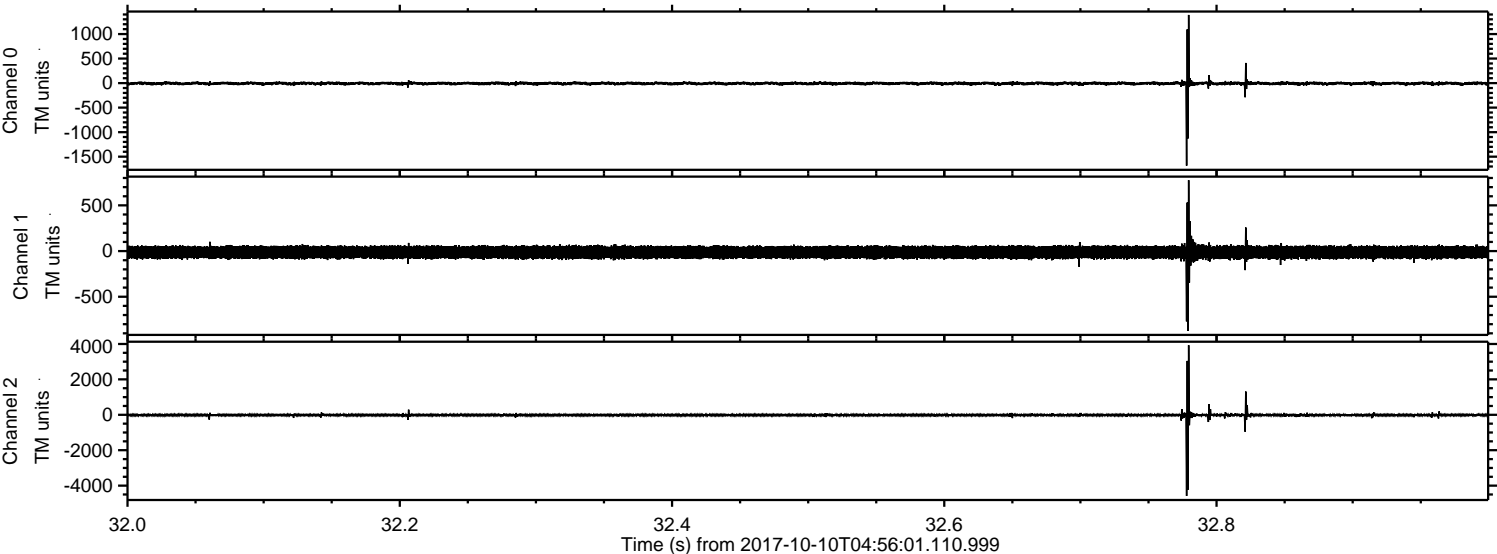

ELMAVAN 3D WAVEFORMS (Measured data sampled at 50 kHz) 51000 packets of 144 samples from 2017-10-10T04:56:01.110.999. Part 13/147

Processed Tue Oct 10 07:03:55 2017 by ELM ver.2012-10-06 from 001__elm20171010_045600__dat00.bin

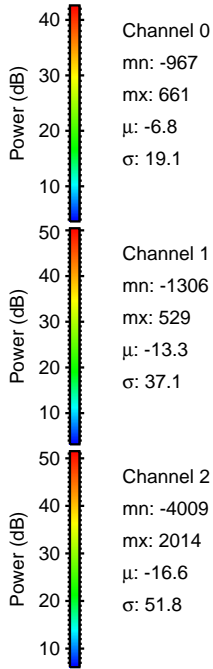
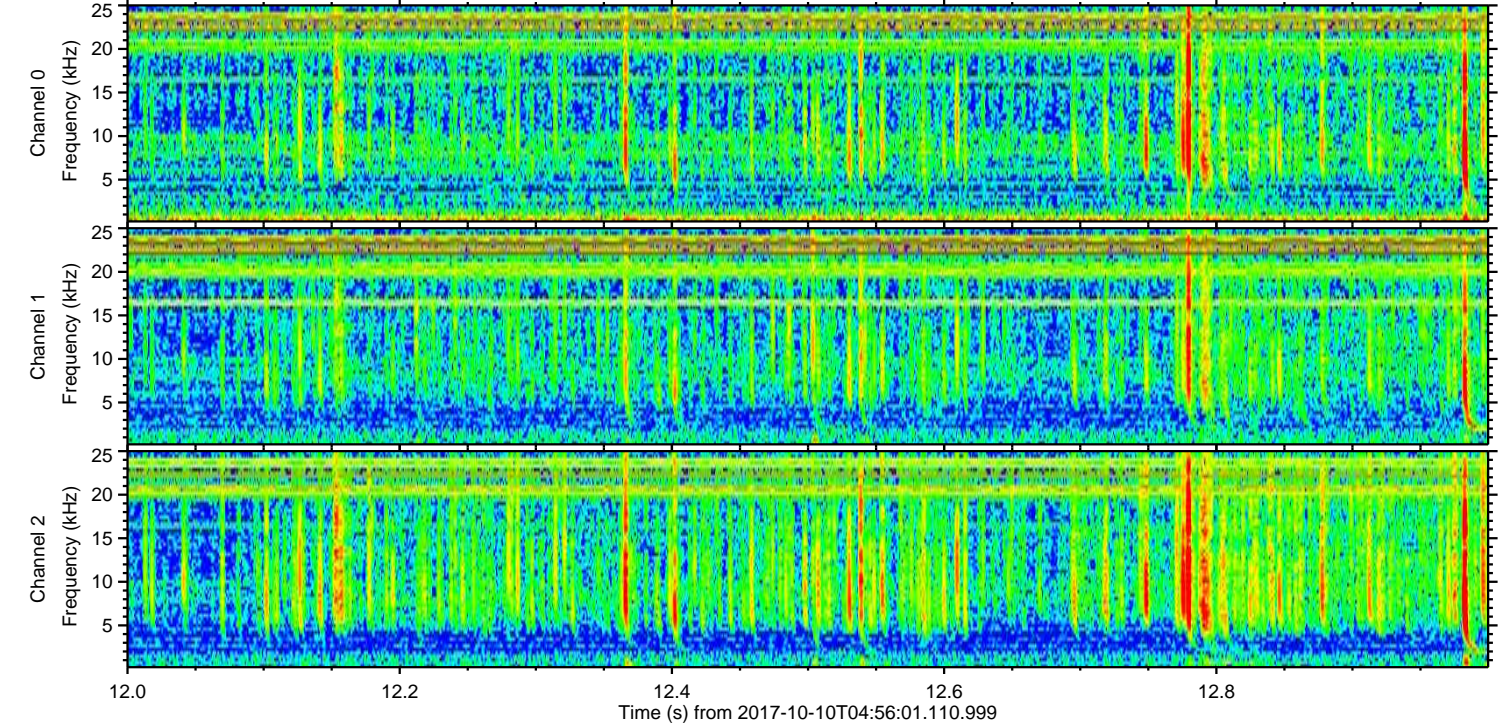
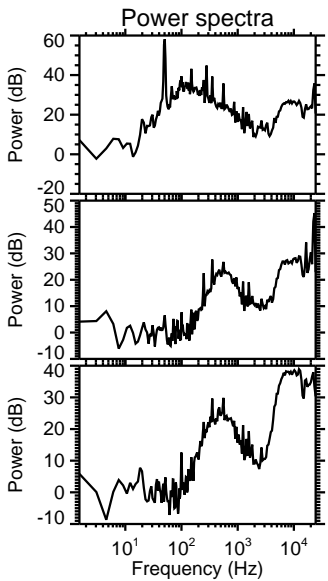
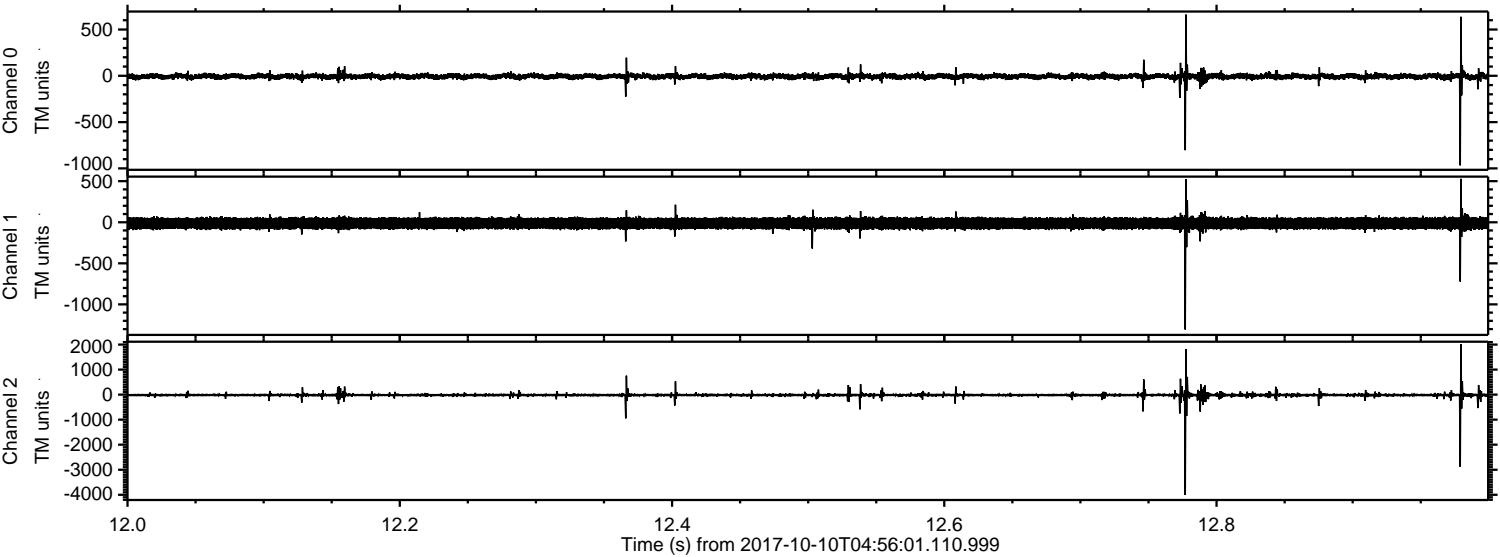

Channel 0
mn: -967
mx: 661
 μ : -6.8
 σ : 19.1

Channel 1
mn: -1306
mx: 529
 μ : -13.3
 σ : 37.1

Channel 2
mn: -4009
mx: 2014
 μ : -16.6
 σ : 51.8

