

ELMAVAN 3D WAVEFORMS (Measured data sampled at 50 kHz) 51000 packets of 144 samples from 2017-10-10T04:31:00.039.999.

Processed Tue Oct 10 06:38:33 2017 by ELM ver.2012-10-06 from 001__elm20171010_043059__dat00.bin

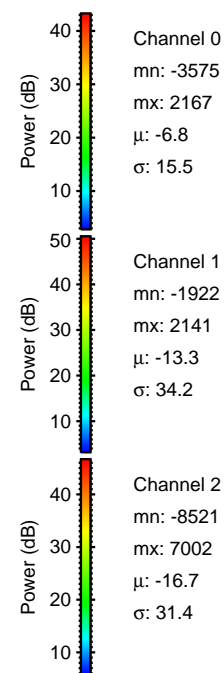
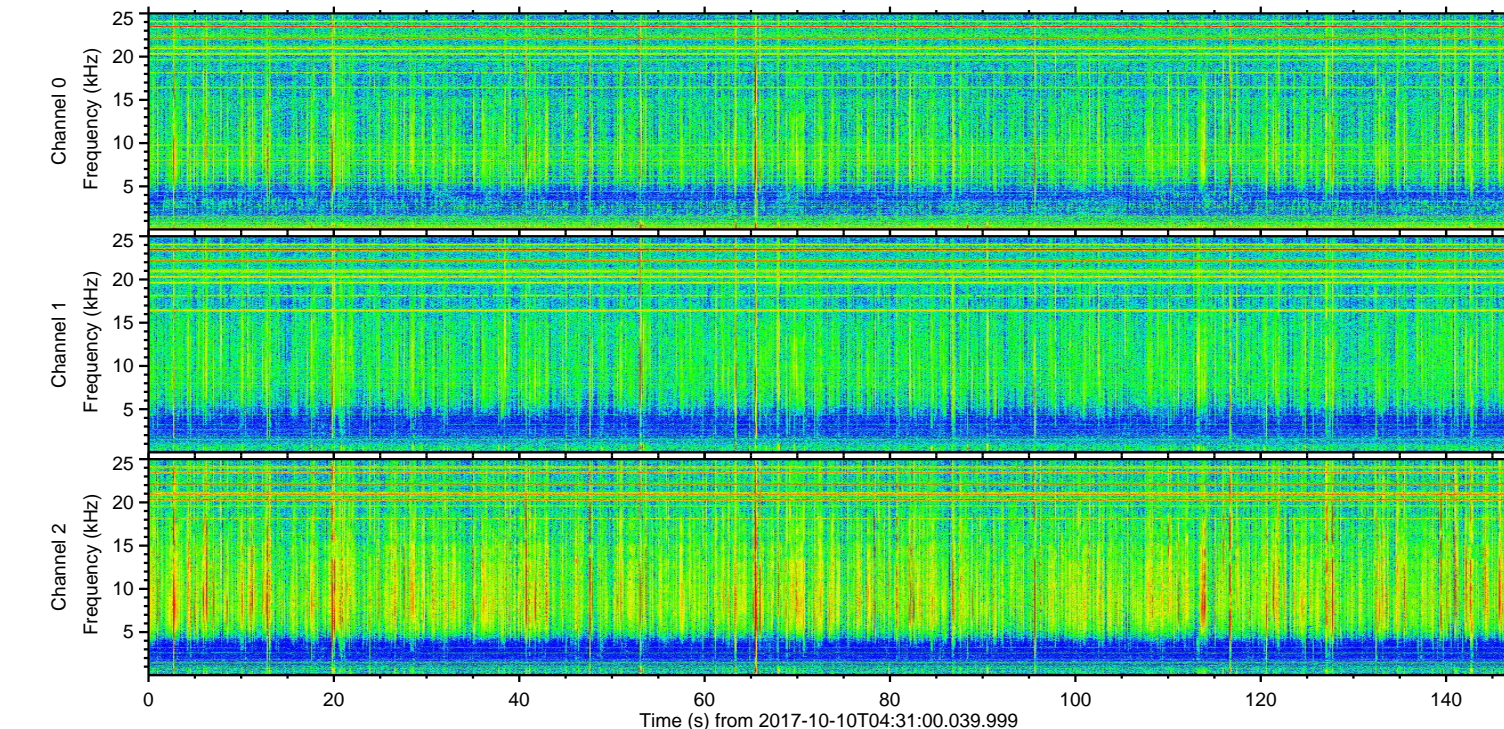
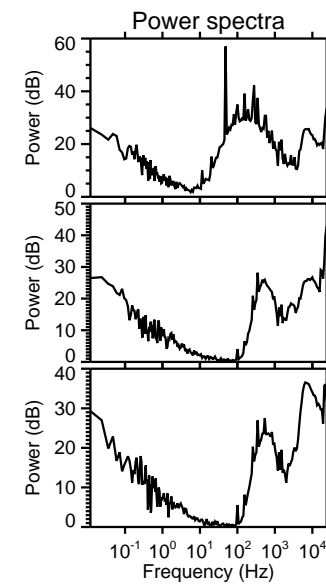
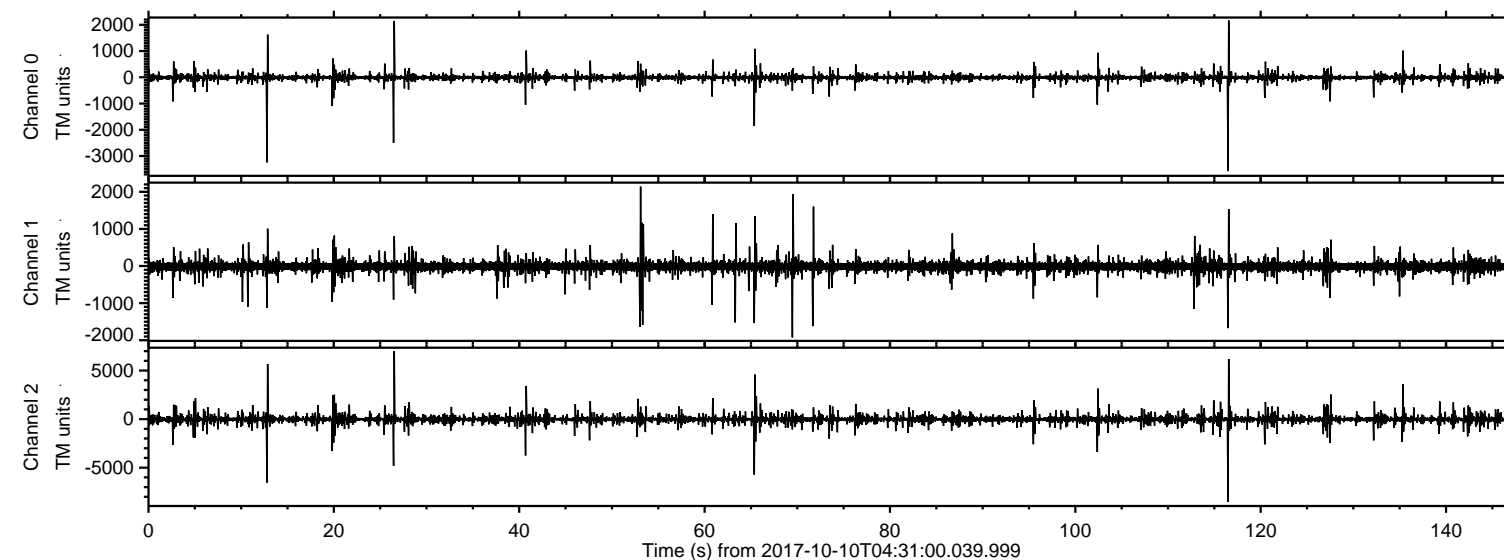

ELMAVAN 3D WAVEFORMS (Measured data sampled at 50 kHz) 51000 packets of 144 samples from 2017-10-10T04:31:00.039.999. Part 117/147

Processed Tue Oct 10 06:38:40 2017 by ELM ver.2012-10-06 from 001__elm20171010_043059__dat00.bin

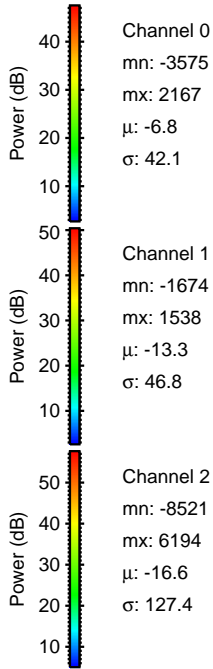
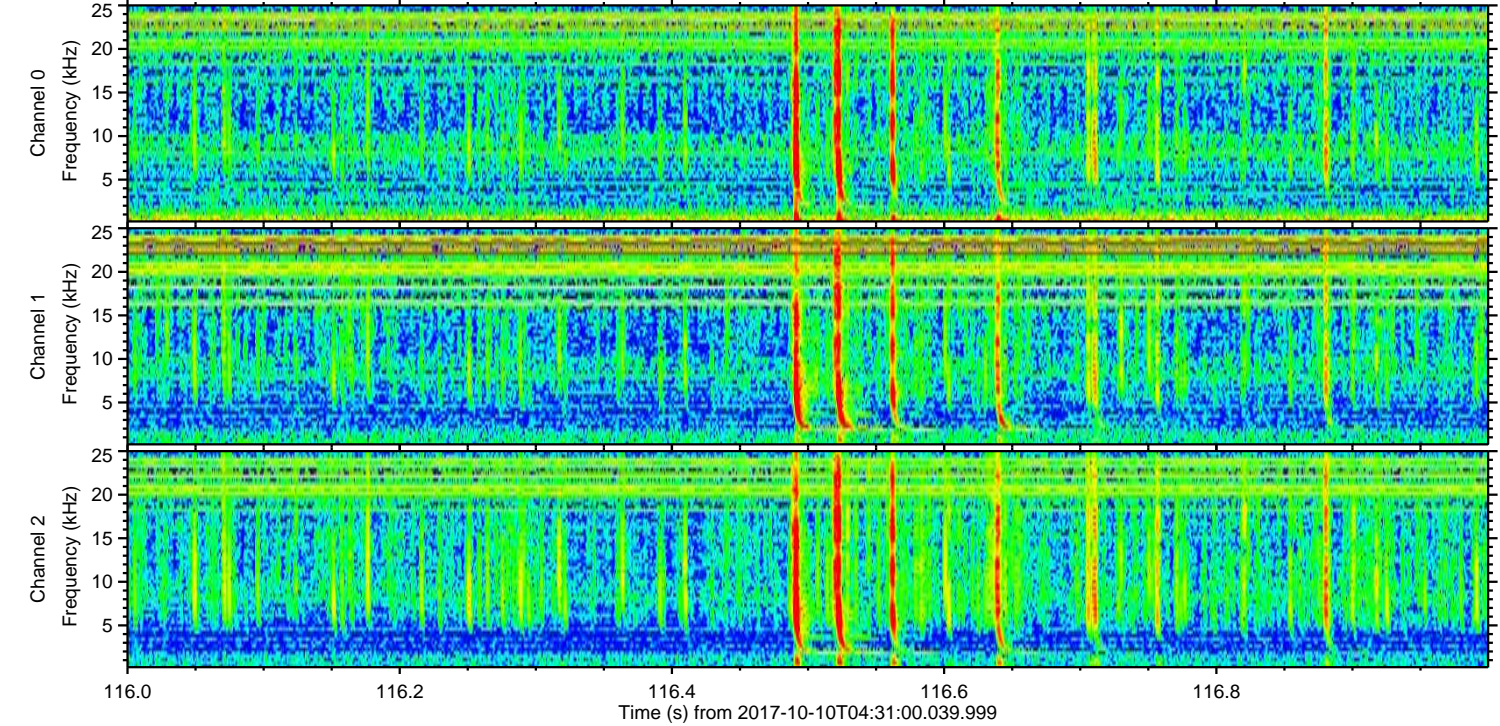
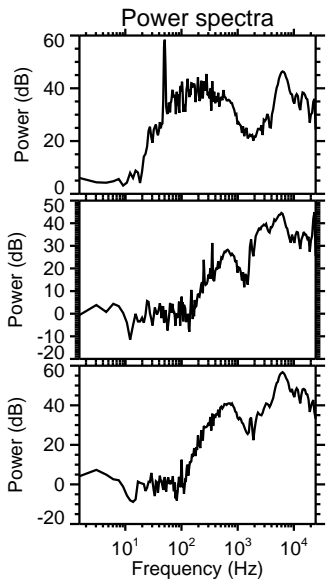
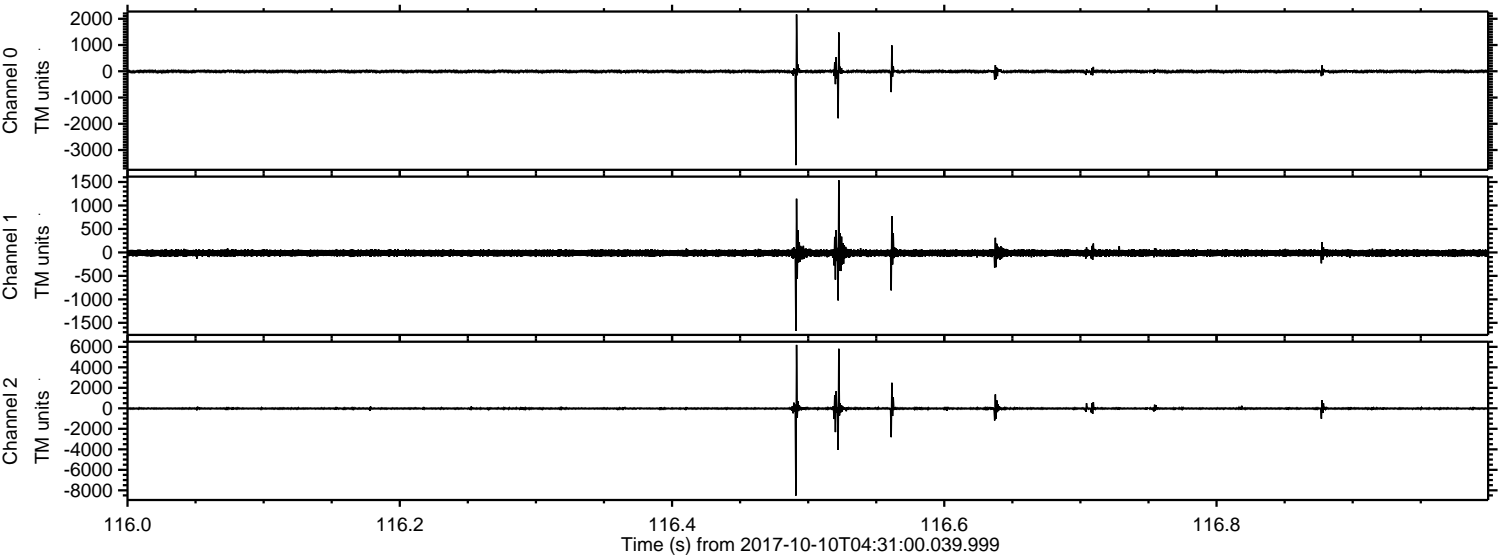

Channel 0
mn: -35.75
mx: 21.67
 μ : -6.8
 σ : 42.1

Channel 1
mn: -16.74
mx: 15.38
 μ : -13.3
 σ : 46.8

Channel 2
mn: -8.521
mx: 6.194
 μ : -16.6
 σ : 127.4

ELMAVAN 3D WAVEFORMS (Measured data sampled at 50 kHz) 51000 packets of 144 samples from 2017-10-10T04:31:00.039.999. Part 27/147

Processed Tue Oct 10 06:38:41 2017 by ELM ver.2012-10-06 from 001__elm20171010_043059__dat00.bin

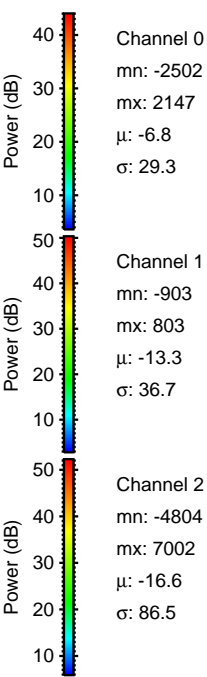
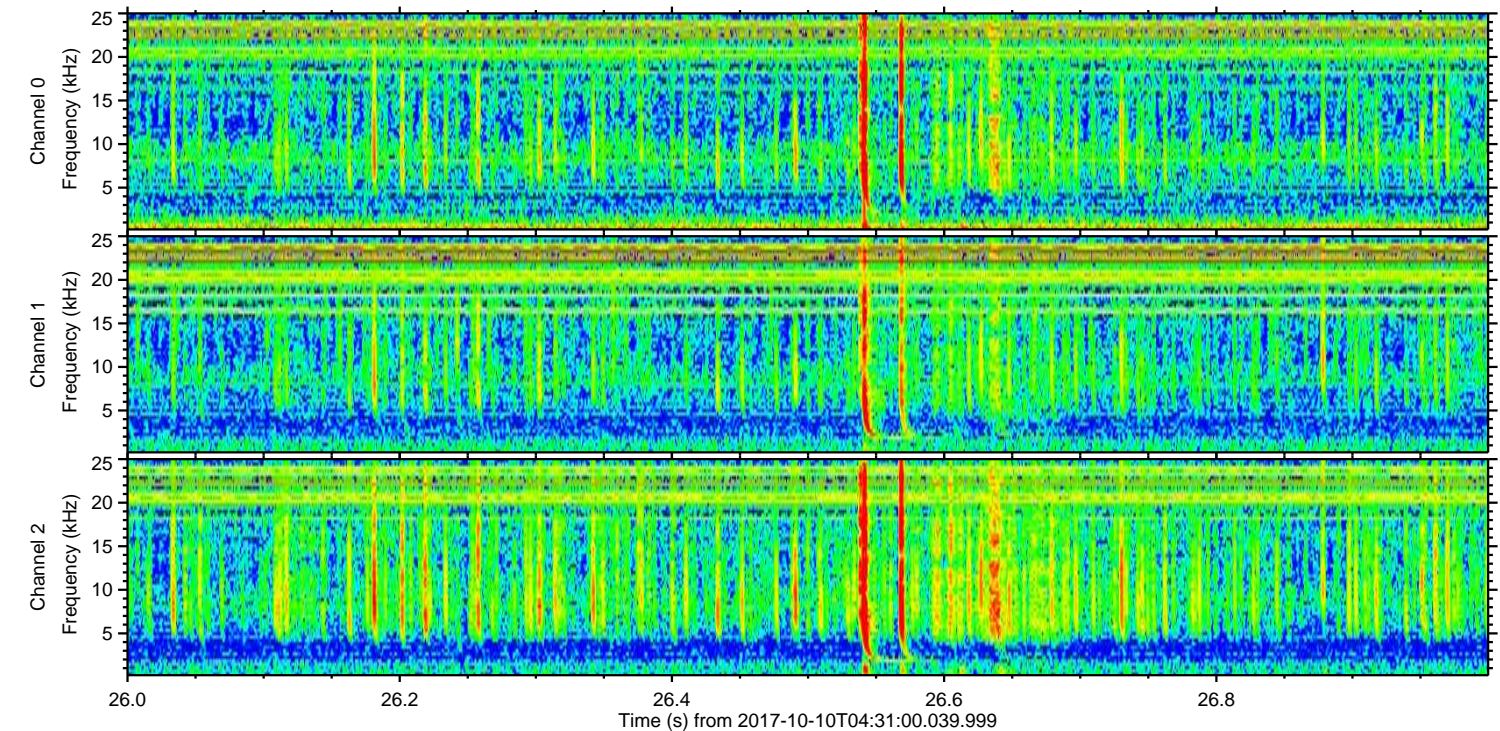
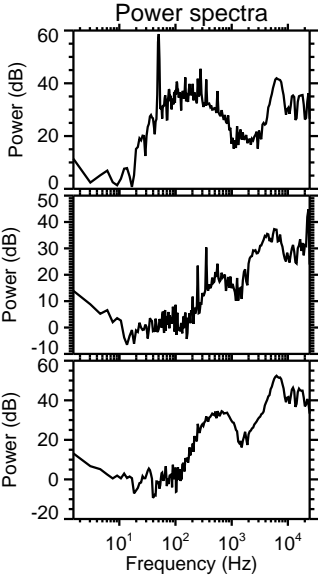
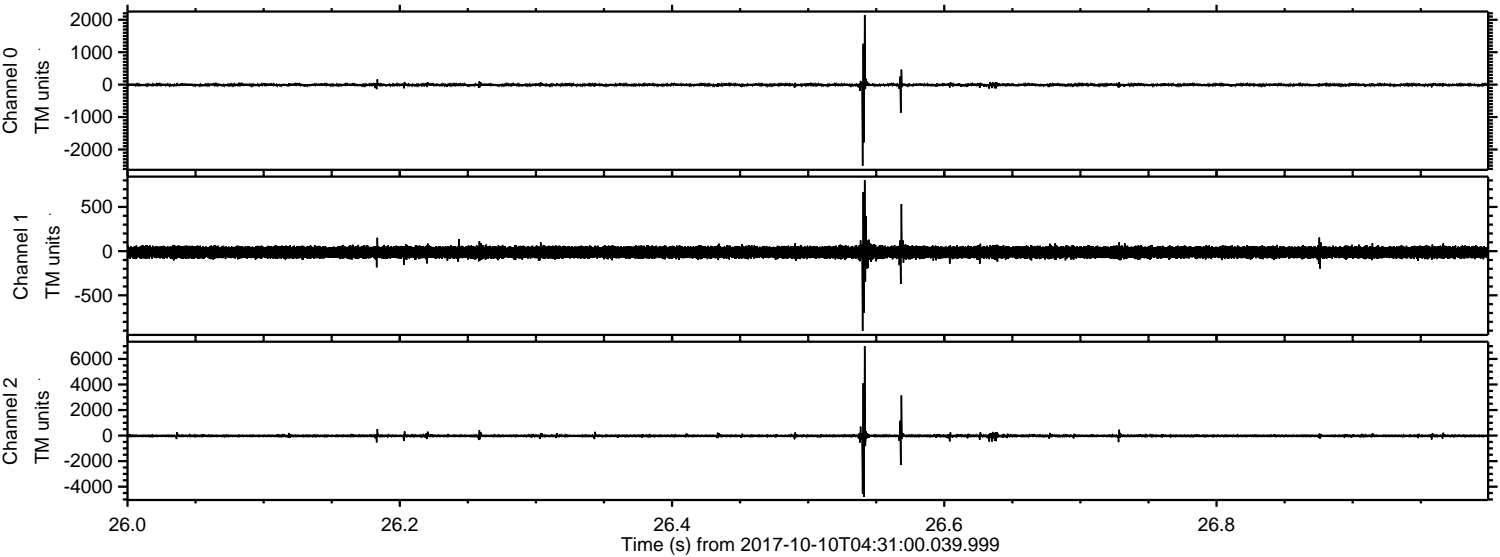

Channel 0
mn: -2502
mx: 2147
 μ : -6.8
 σ : 29.3

Channel 1
mn: -903
mx: 803
 μ : -13.3
 σ : 36.7

Channel 2
mn: -4804
mx: 7002
 μ : -16.6
 σ : 86.5

ELMAVAN 3D WAVEFORMS (Measured data sampled at 50 kHz) 51000 packets of 144 samples from 2017-10-10T04:31:00.039.999. Part 13/147

Processed Tue Oct 10 06:38:41 2017 by ELM ver.2012-10-06 from 001__elm20171010_043059__dat00.bin

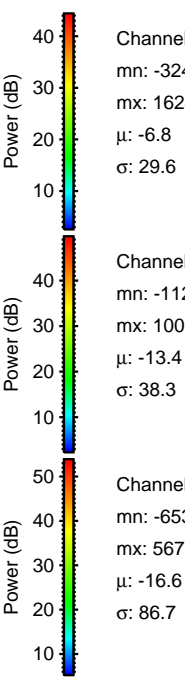
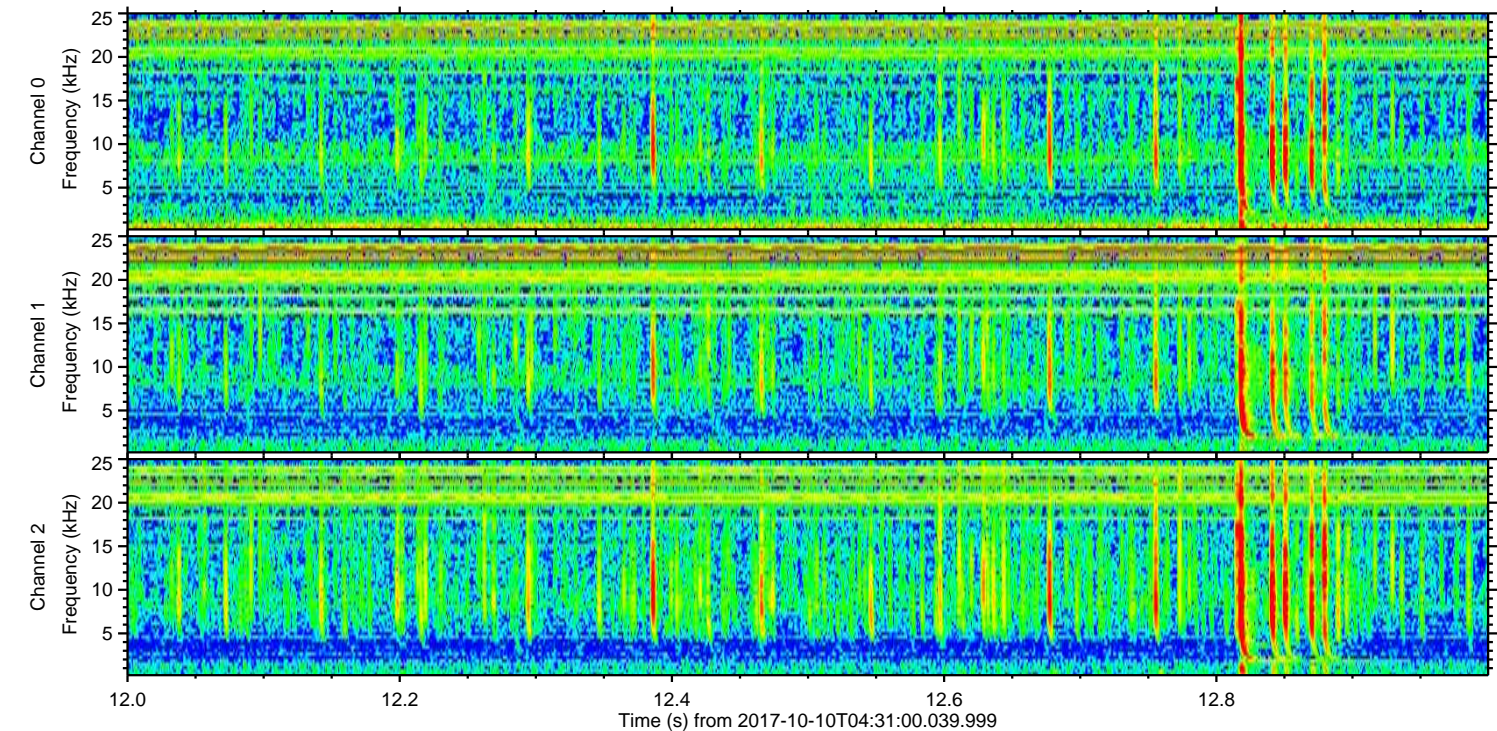
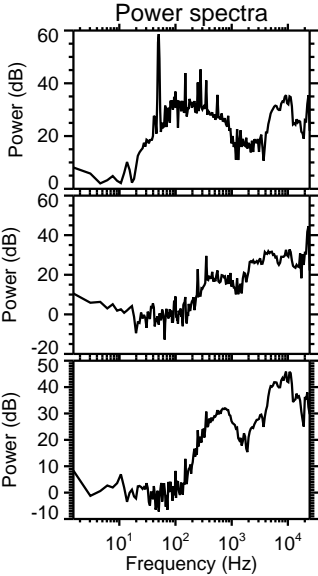
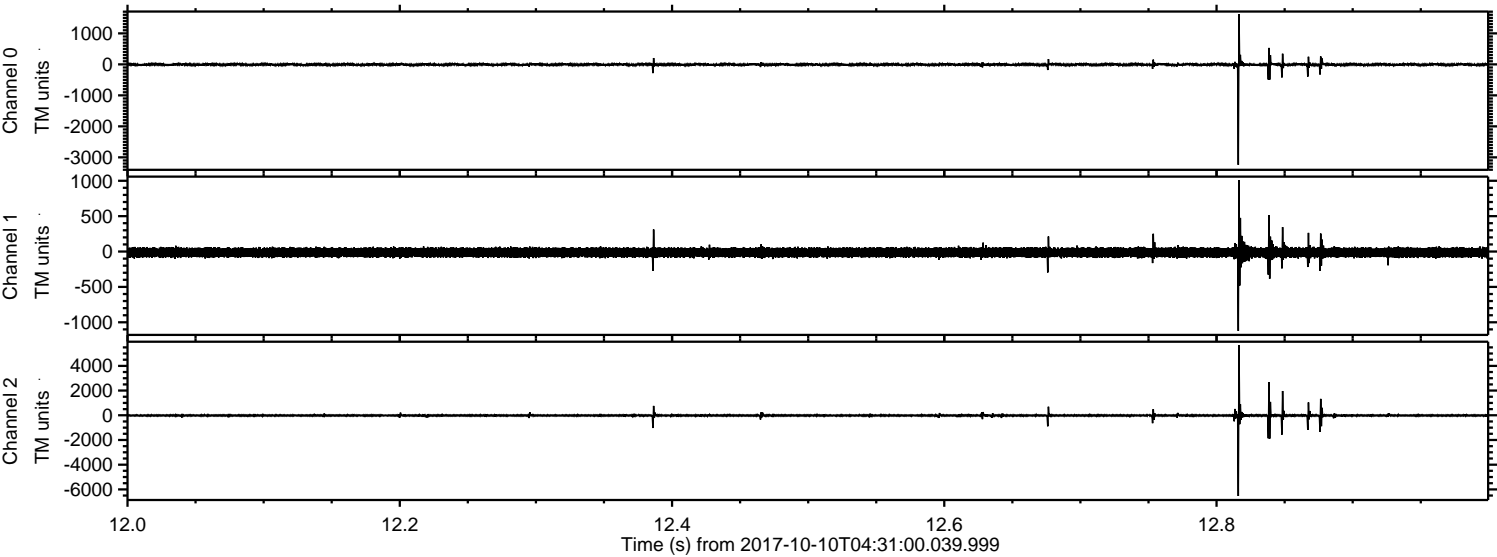

Processed Tue Oct 10 06:38:42 2017 by ELM ver.2012-10-06 from 001__elm20171010_043059__dat00.bin

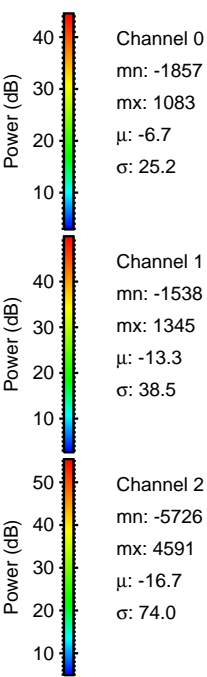
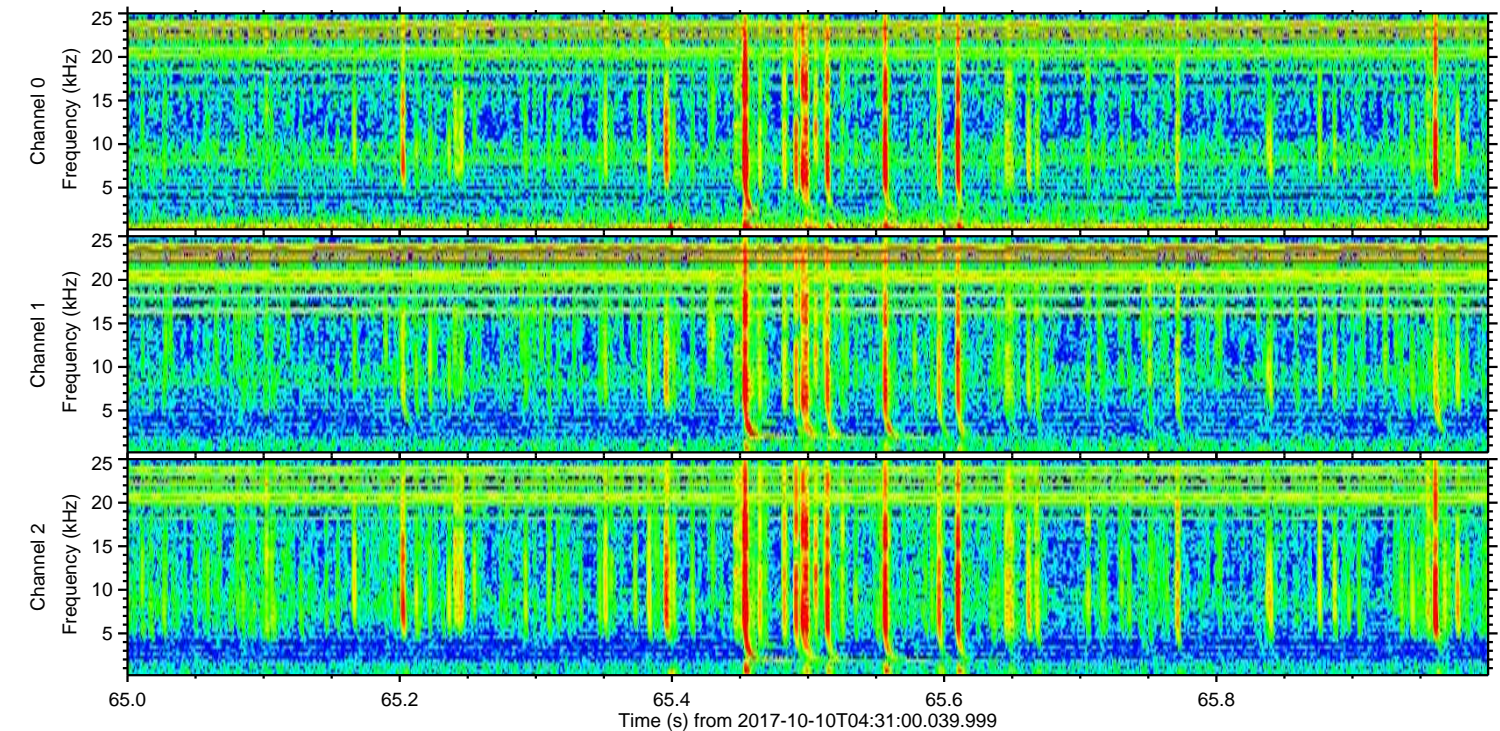
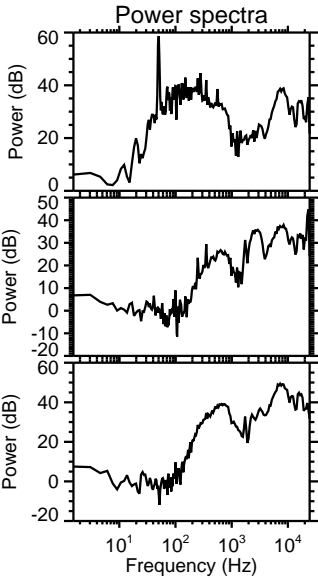
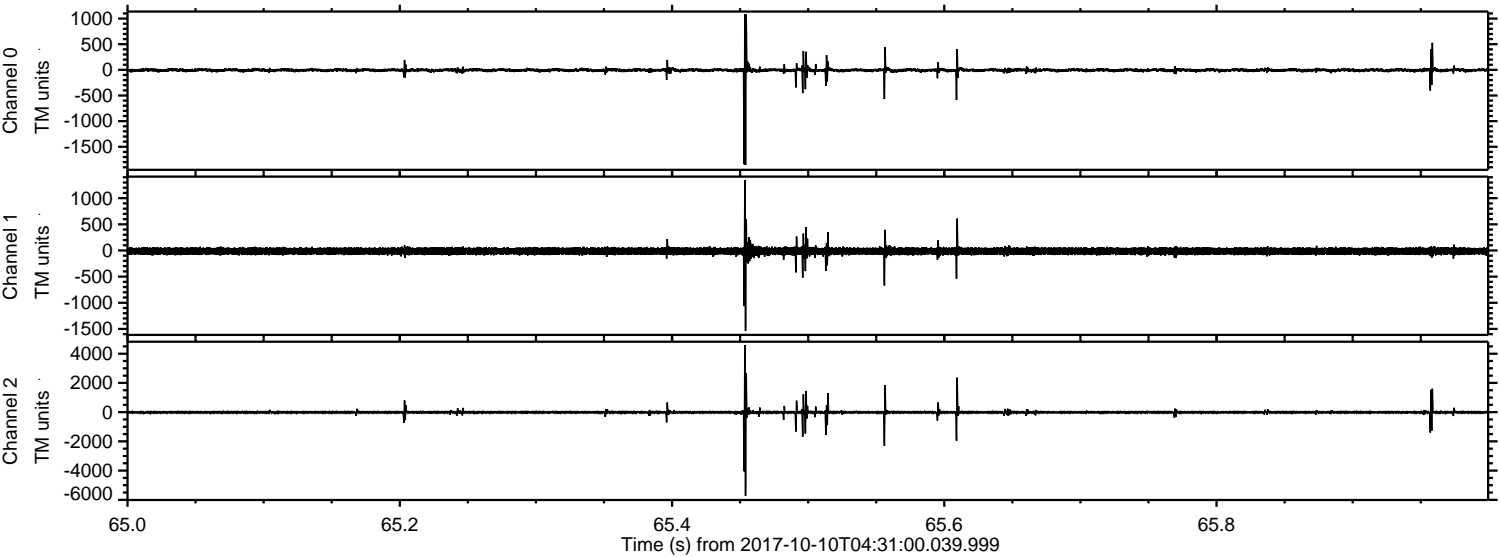

ELMAVAN 3D WAVEFORMS (Measured data sampled at 50 kHz) 51000 packets of 144 samples from 2017-10-10T04:31:00.039.999. Part 41/147

Processed Tue Oct 10 06:38:43 2017 by ELM ver.2012-10-06 from 001__elm20171010_043059__dat00.bin

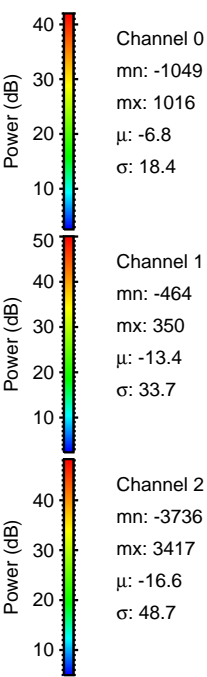
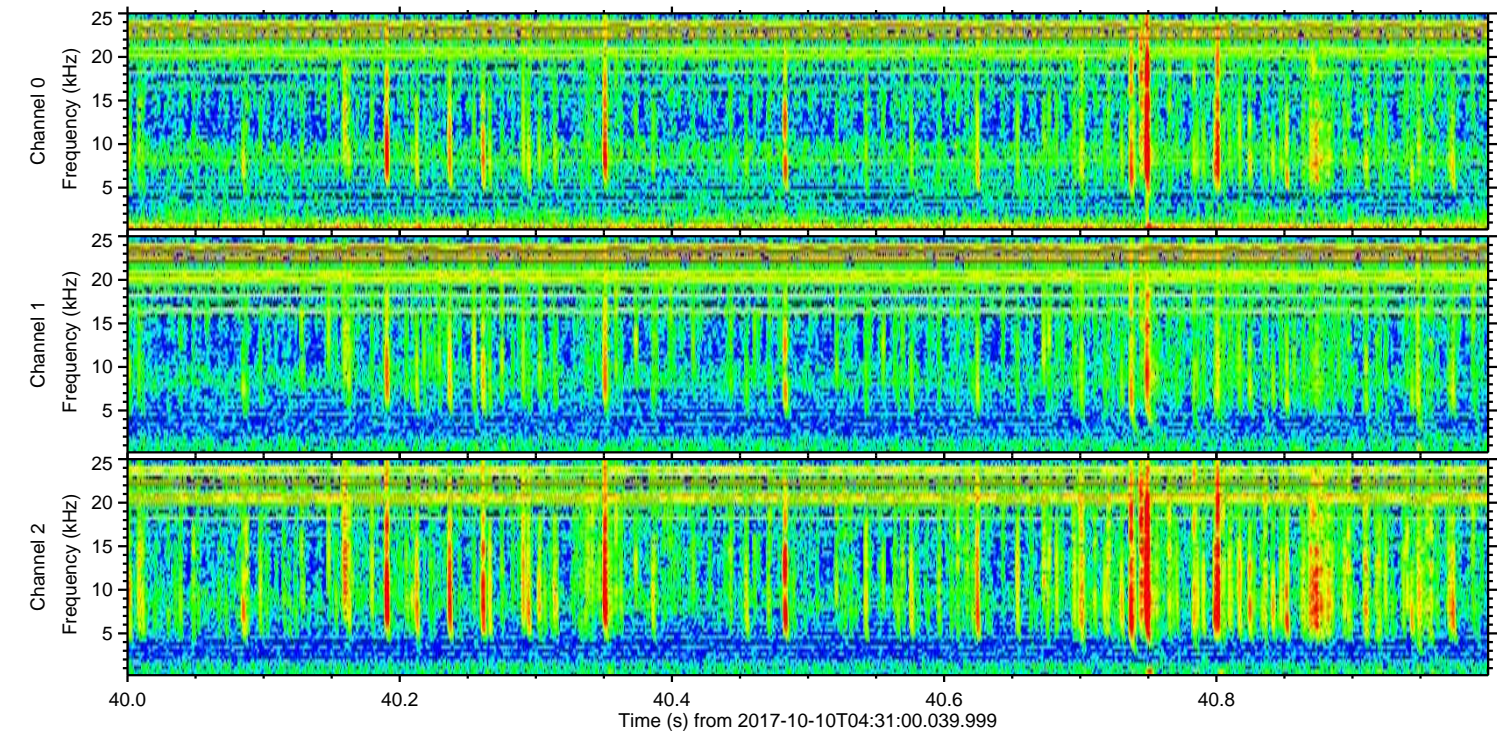
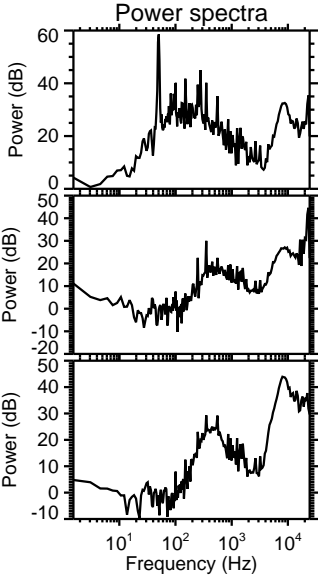
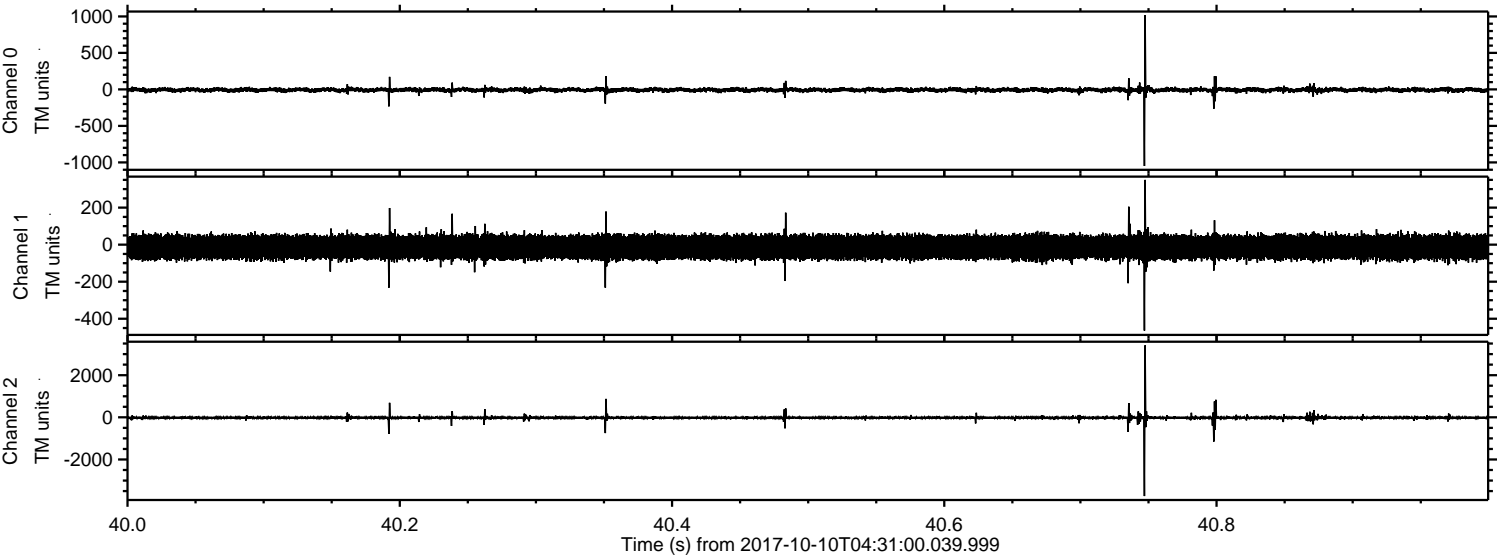

Channel 0
mn: -1049
mx: 1016
 μ : -6.8
 σ : 18.4

Channel 1
mn: -464
mx: 350
 μ : -13.4
 σ : 33.7

Channel 2
mn: -3736
mx: 3417
 μ : -16.6
 σ : 48.7

ELMAVAN 3D WAVEFORMS (Measured data sampled at 50 kHz) 51000 packets of 144 samples from 2017-10-10T04:31:00.039.999. Part 136/147

Processed Tue Oct 10 06:38:44 2017 by ELM ver.2012-10-06 from 001__elm20171010_043059__dat00.bin

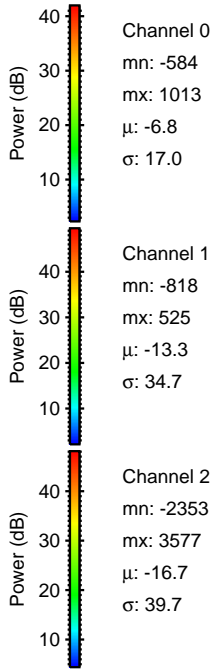
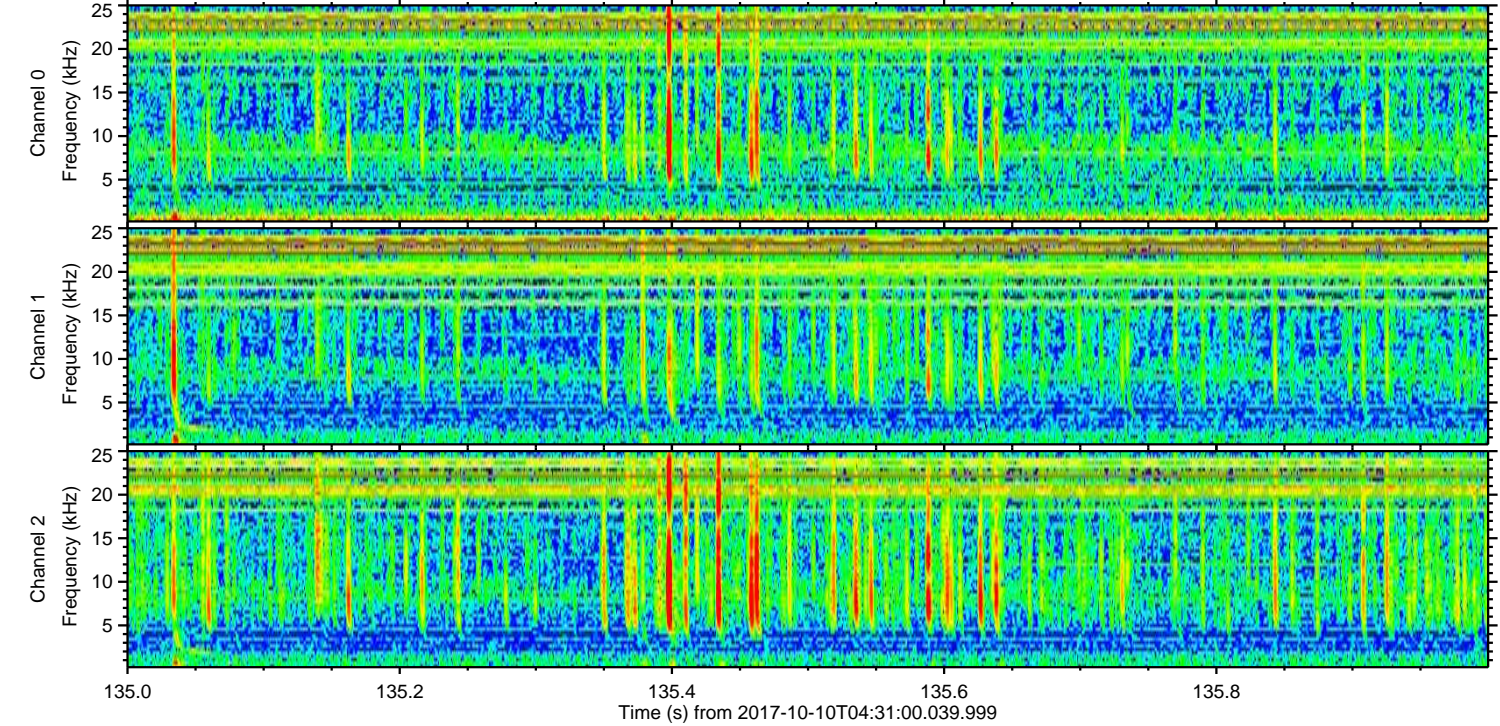
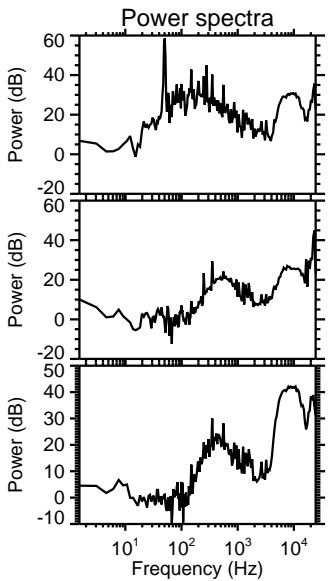
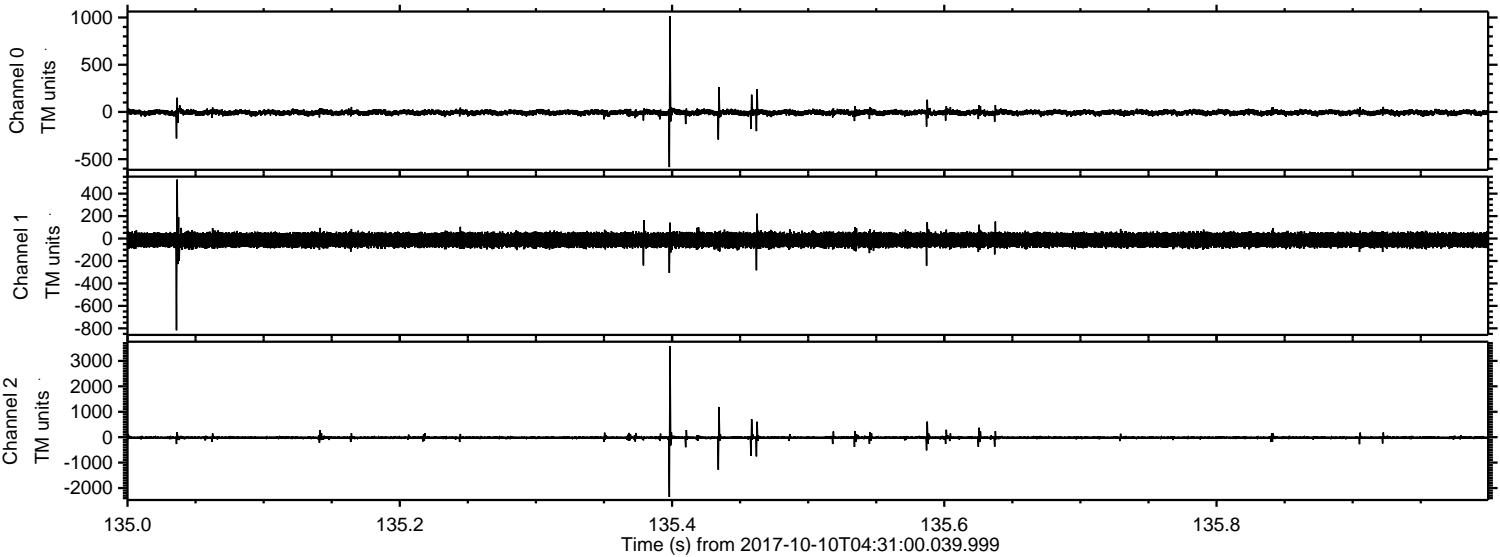

ELMAVAN 3D WAVEFORMS (Measured data sampled at 50 kHz) 51000 packets of 144 samples from 2017-10-10T04:31:00.039.999. Part 103/147

Processed Tue Oct 10 06:38:44 2017 by ELM ver.2012-10-06 from 001__elm20171010_043059__dat00.bin

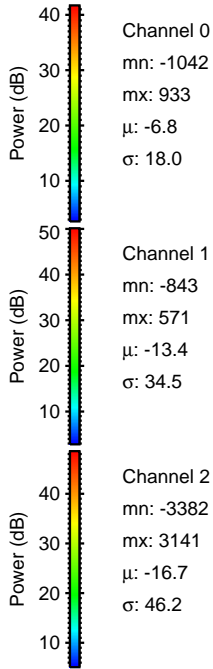
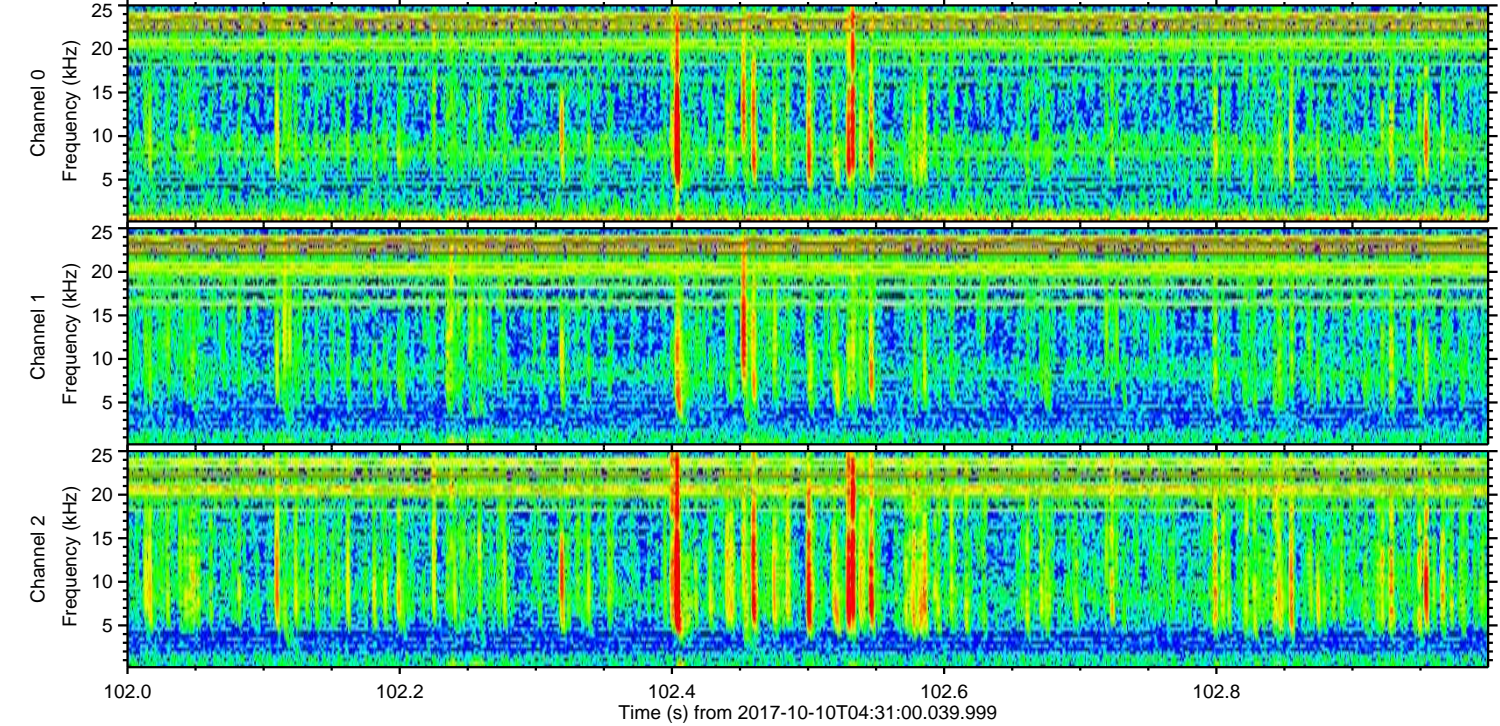
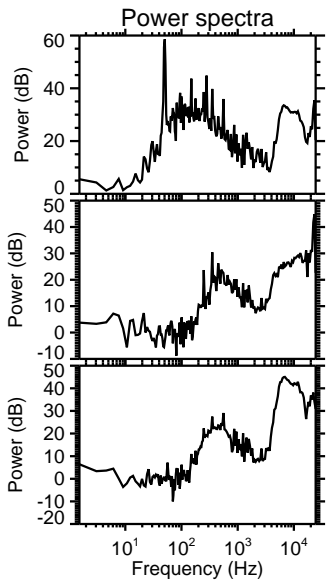
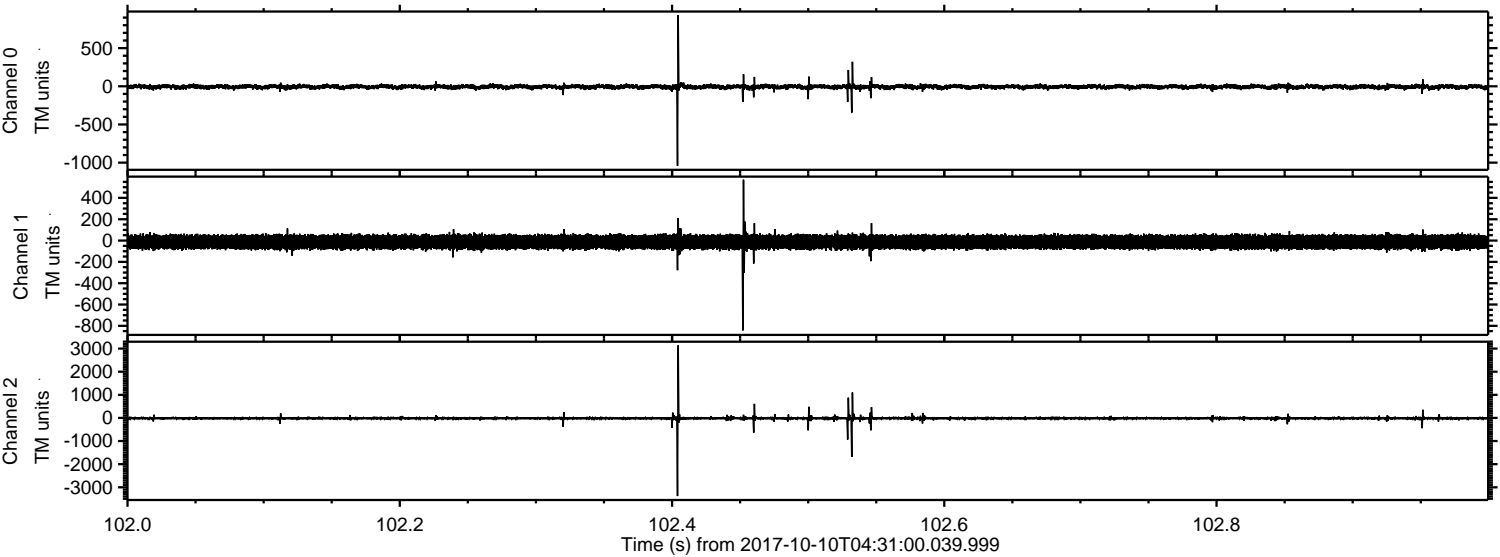

Channel 0
mn: -1042
mx: 933
 μ : -6.8
 σ : 18.0

Channel 1
mn: -843
mx: 571
 μ : -13.4
 σ : 34.5

Channel 2
mn: -3382
mx: 3141
 μ : -16.7
 σ : 46.2

ELMAVAN 3D WAVEFORMS (Measured data sampled at 50 kHz) 51000 packets of 144 samples from 2017-10-10T04:31:00.039.999. Part 20/147

Processed Tue Oct 10 06:38:45 2017 by ELM ver.2012-10-06 from 001__elm20171010_043059__dat00.bin

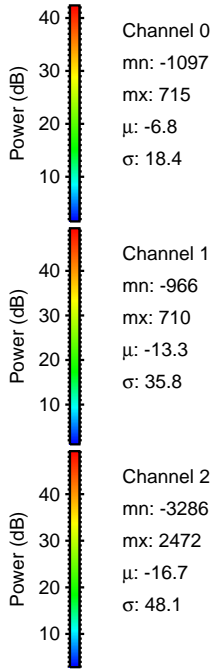
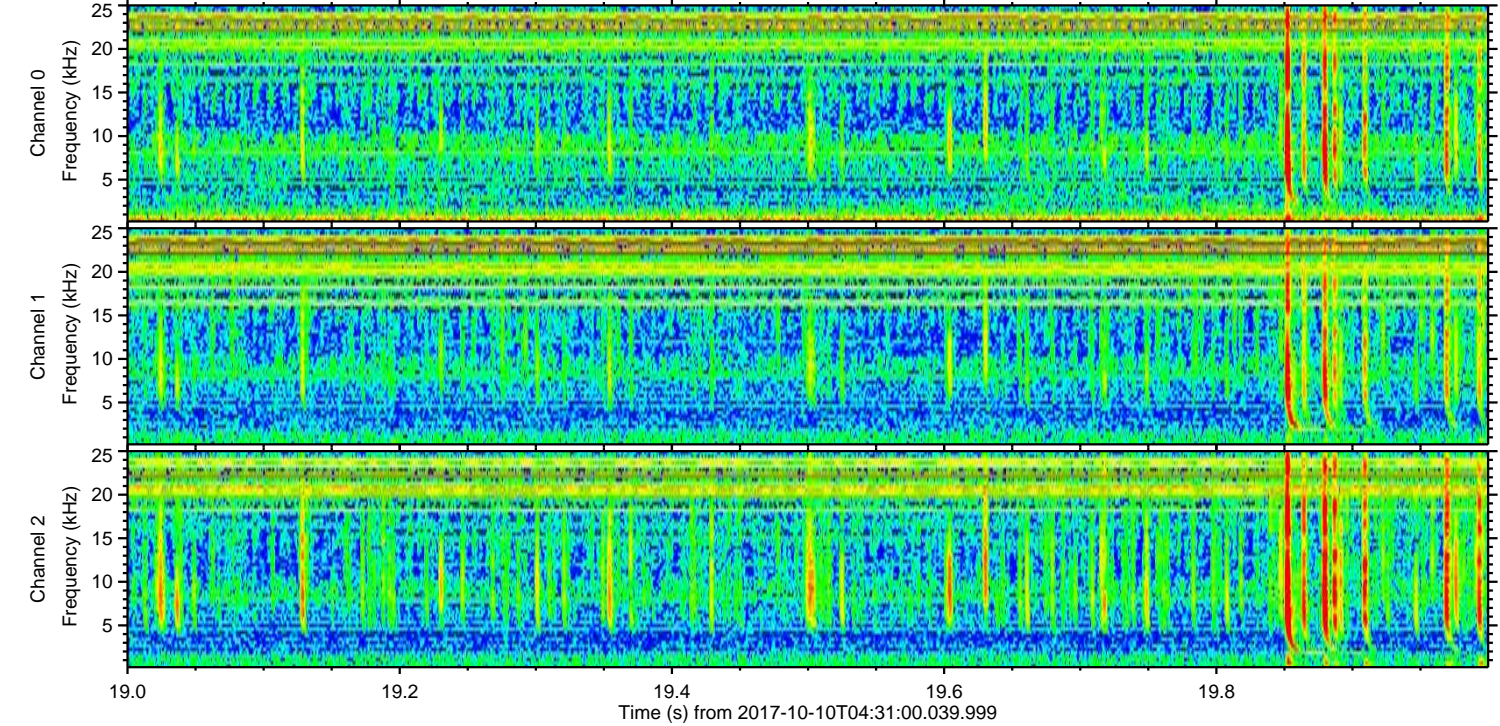
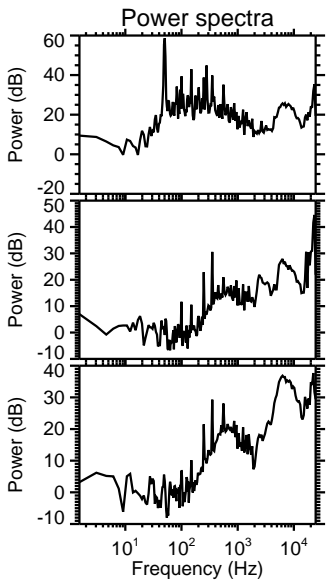
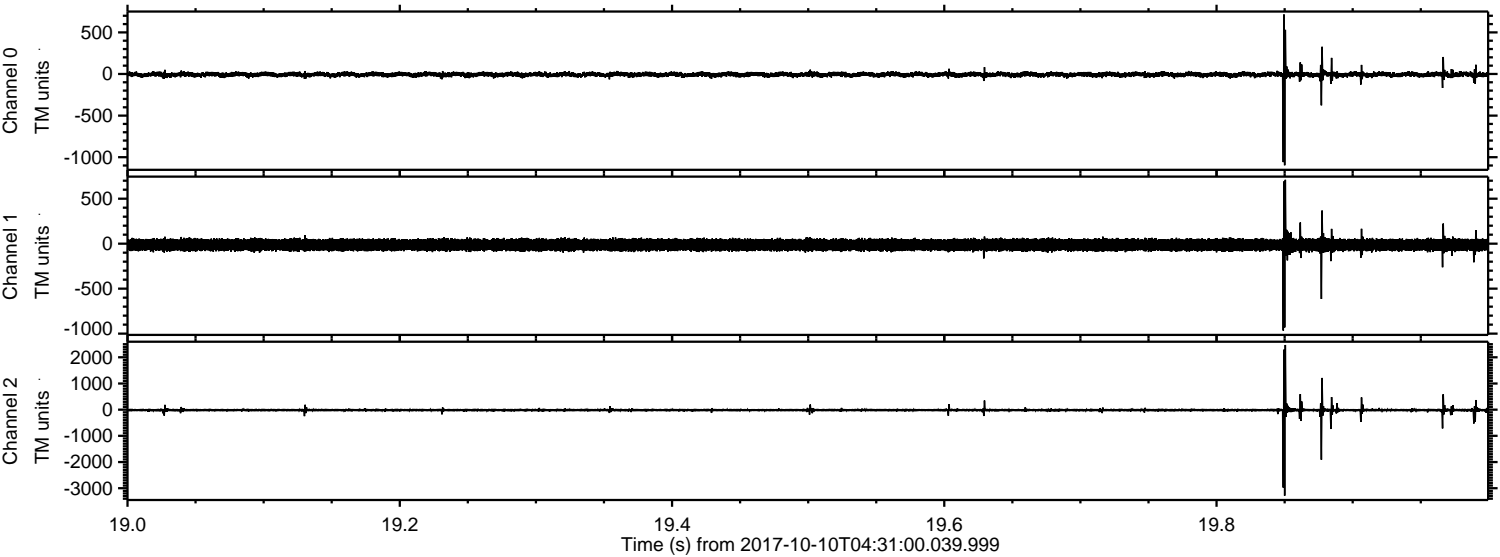

Channel 0
mn: -1097
mx: 715
 μ : -6.8
 σ : 18.4

Channel 1
mn: -966
mx: 710
 μ : -13.3
 σ : 35.8

Channel 2
mn: -3286
mx: 2472
 μ : -16.7
 σ : 48.1

ELMAVAN 3D WAVEFORMS (Measured data sampled at 50 kHz) 51000 packets of 144 samples from 2017-10-10T04:31:00.039.999. Part 3/147

Processed Tue Oct 10 06:38:46 2017 by ELM ver.2012-10-06 from 001__elm20171010_043059__dat00.bin

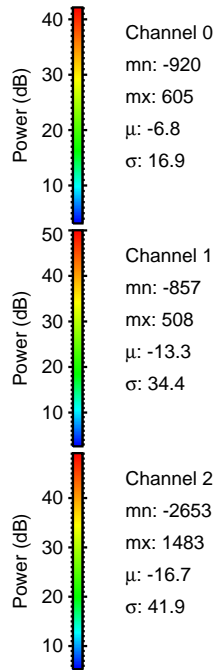
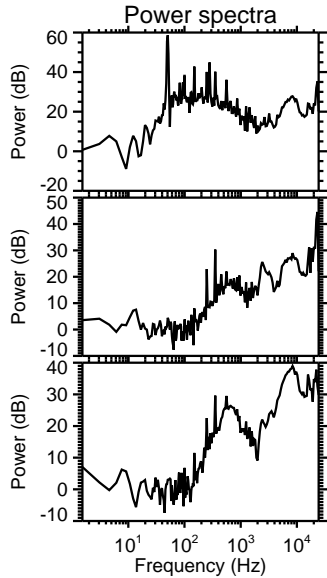
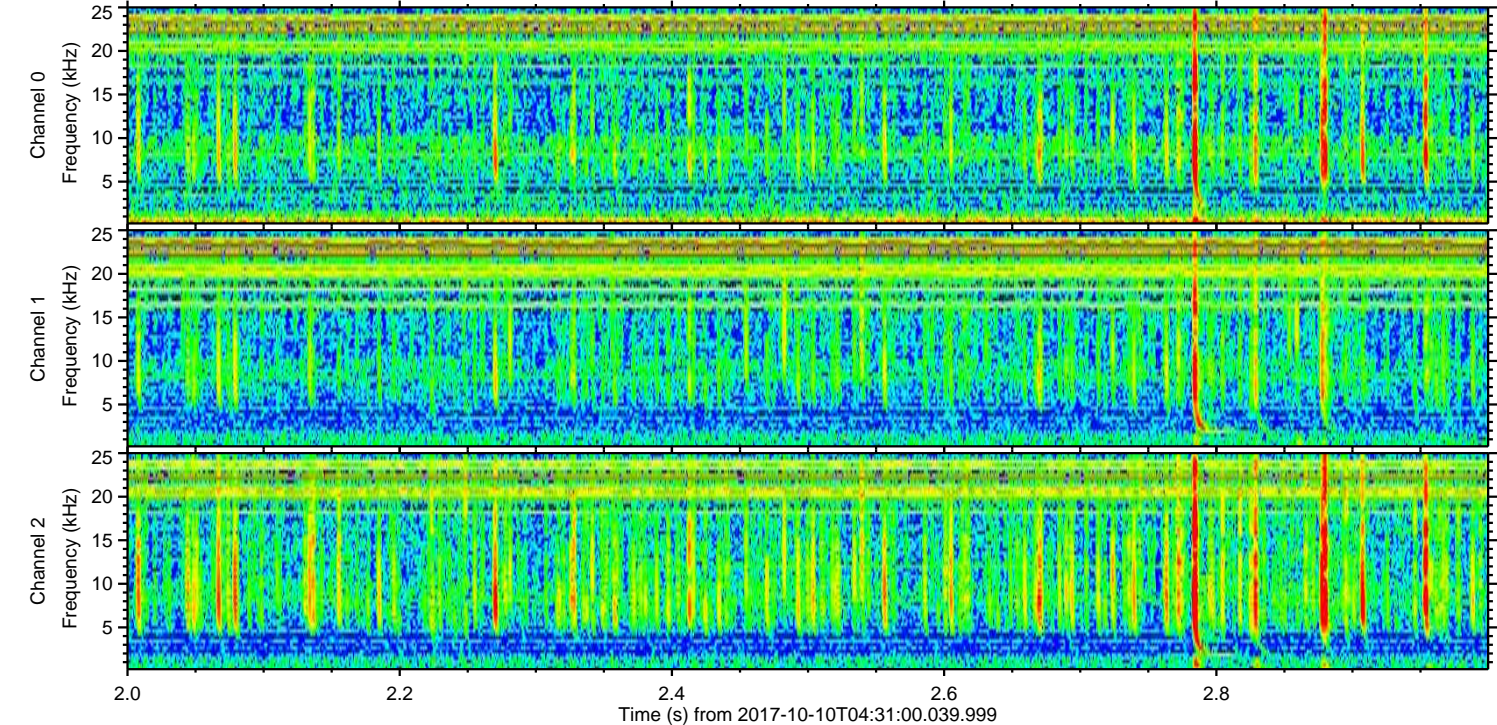
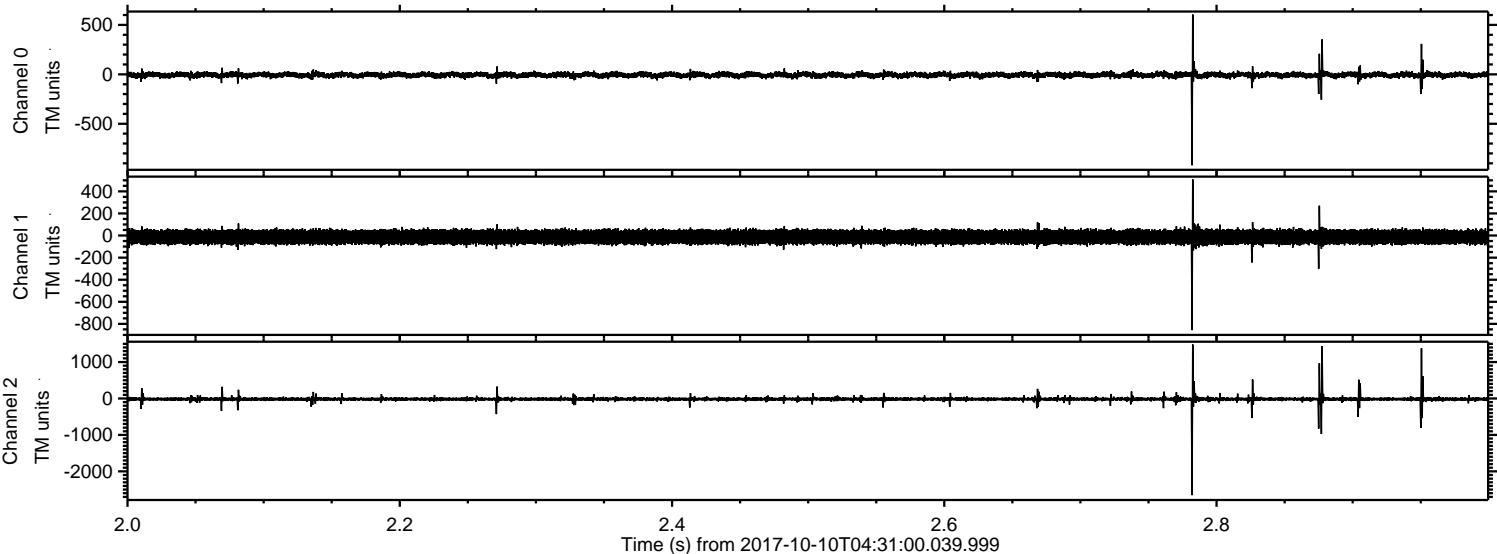

ELMAVAN 3D WAVEFORMS (Measured data sampled at 50 kHz) 51000 packets of 144 samples from 2017-10-10T04:31:00.039.999. Part 130/147

