

ELMAVAN 3D WAVEFORMS (Measured data sampled at 50 kHz) 51000 packets of 144 samples from 2017-10-10T02:20:54.413.000.

Processed Tue Oct 10 04:29:04 2017 by ELM ver.2012-10-06 from 001__elm20171010_022053__dat00.bin

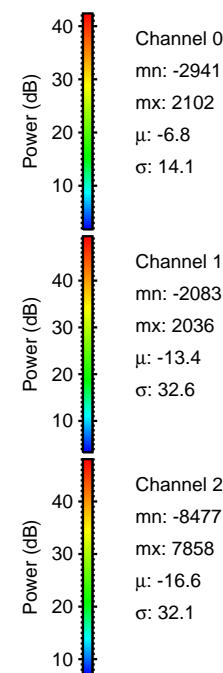

Processed Tue Oct 10 04:29:11 2017 by ELM ver.2012-10-06 from 001__elm20171010_022053__dat00.bin

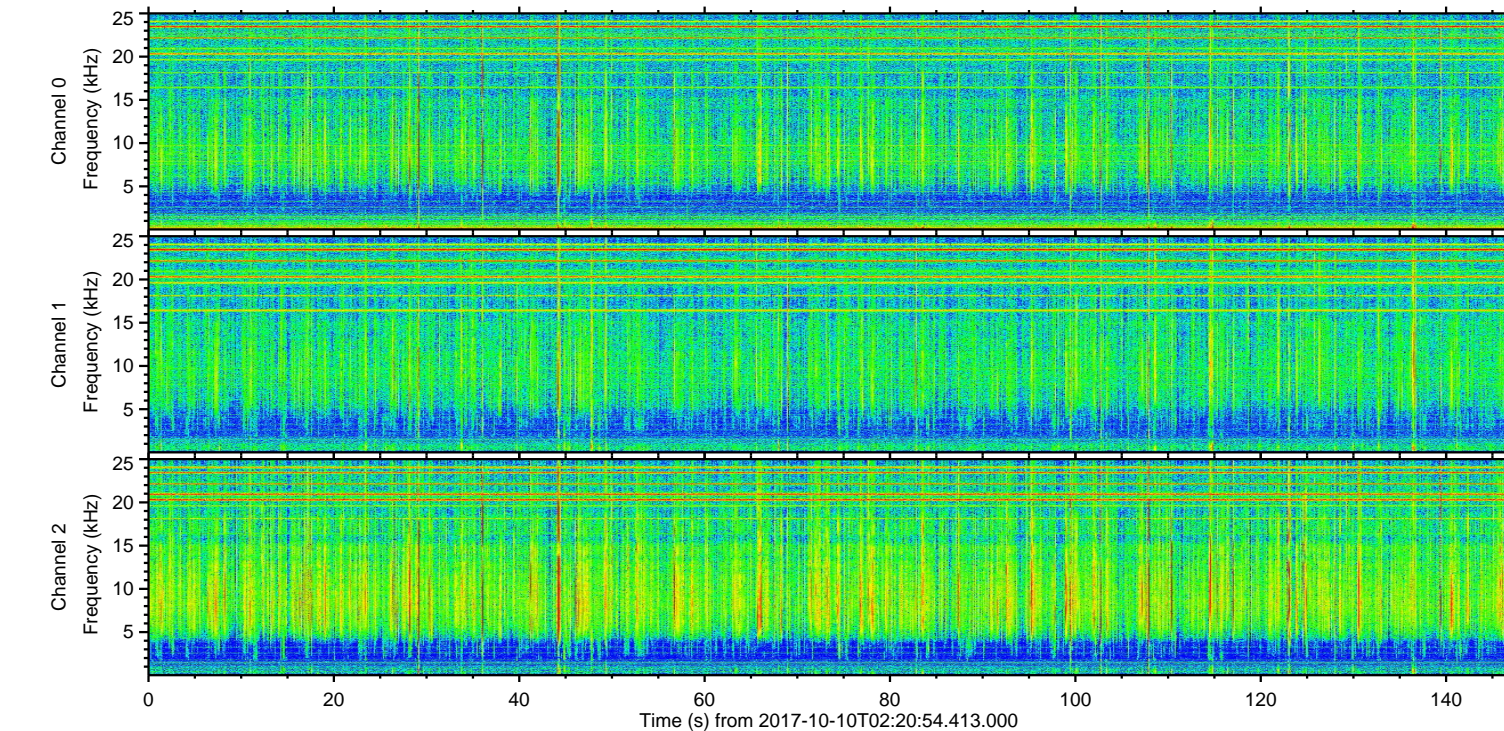
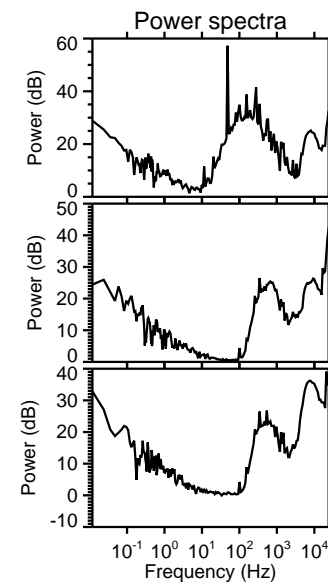
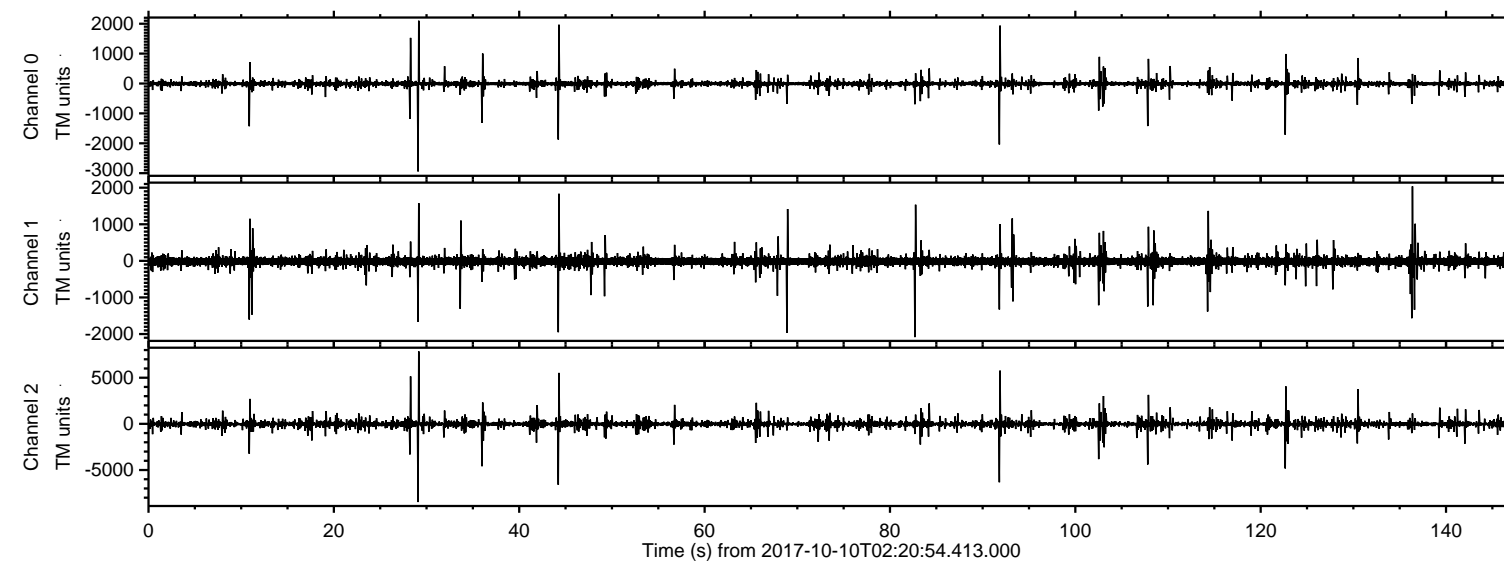
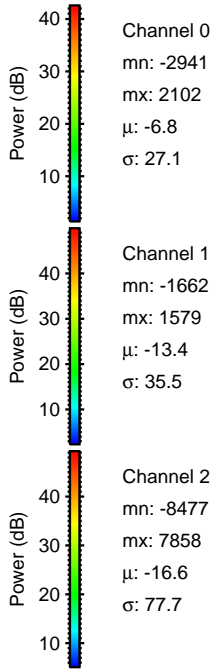
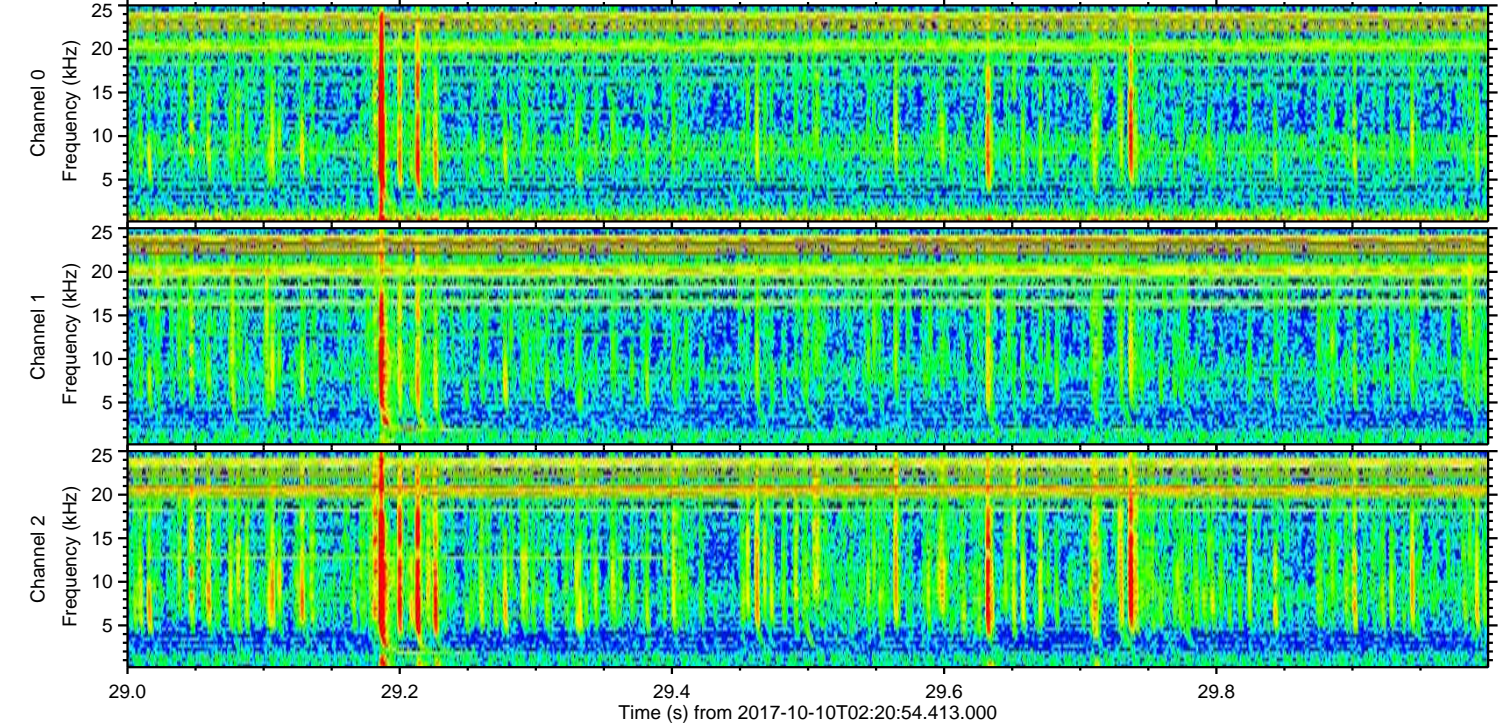
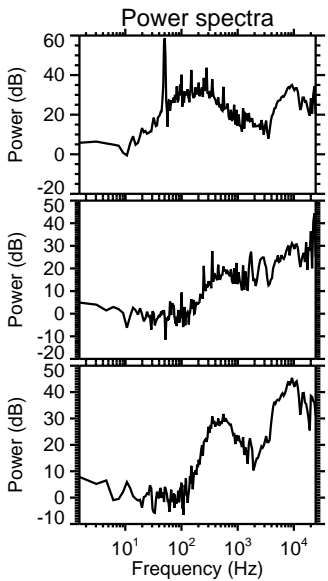
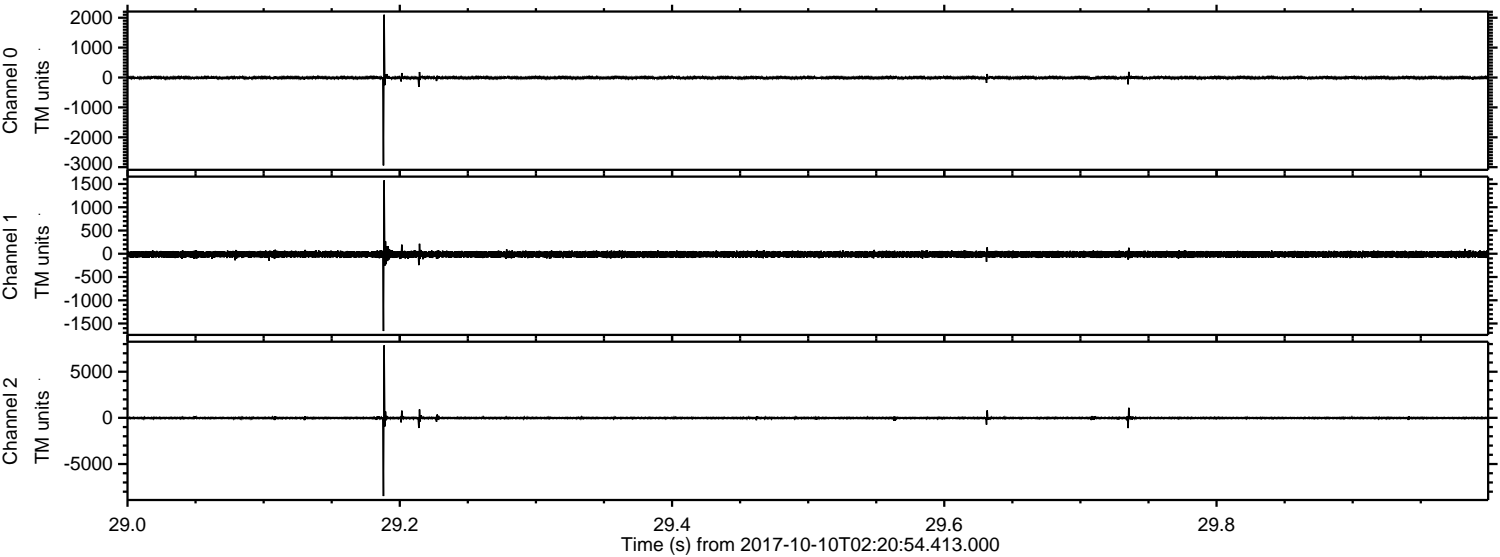

ELMAVAN 3D WAVEFORMS (Measured data sampled at 50 kHz) 51000 packets of 144 samples from 2017-10-10T02:20:54.413.000. Part 45/147

Processed Tue Oct 10 04:29:12 2017 by ELM ver.2012-10-06 from 001__elm20171010_022053__dat00.bin

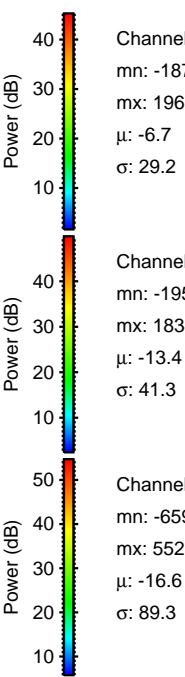
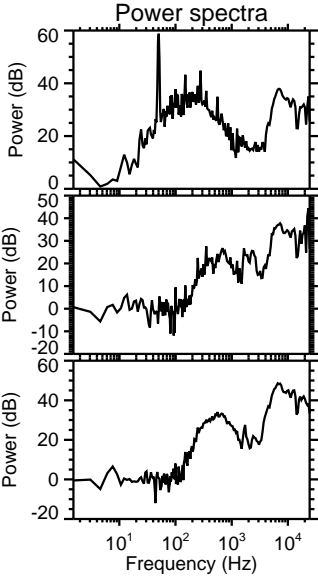
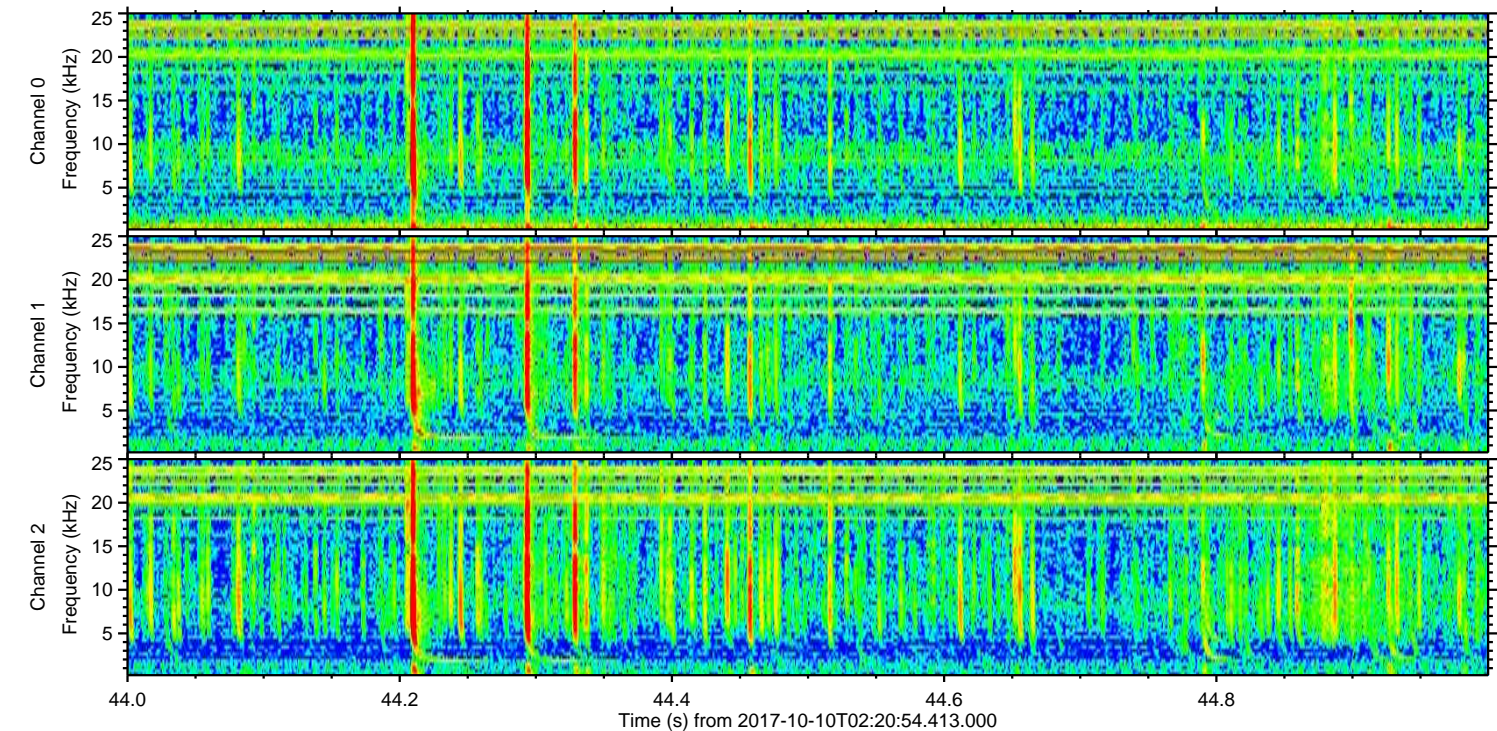
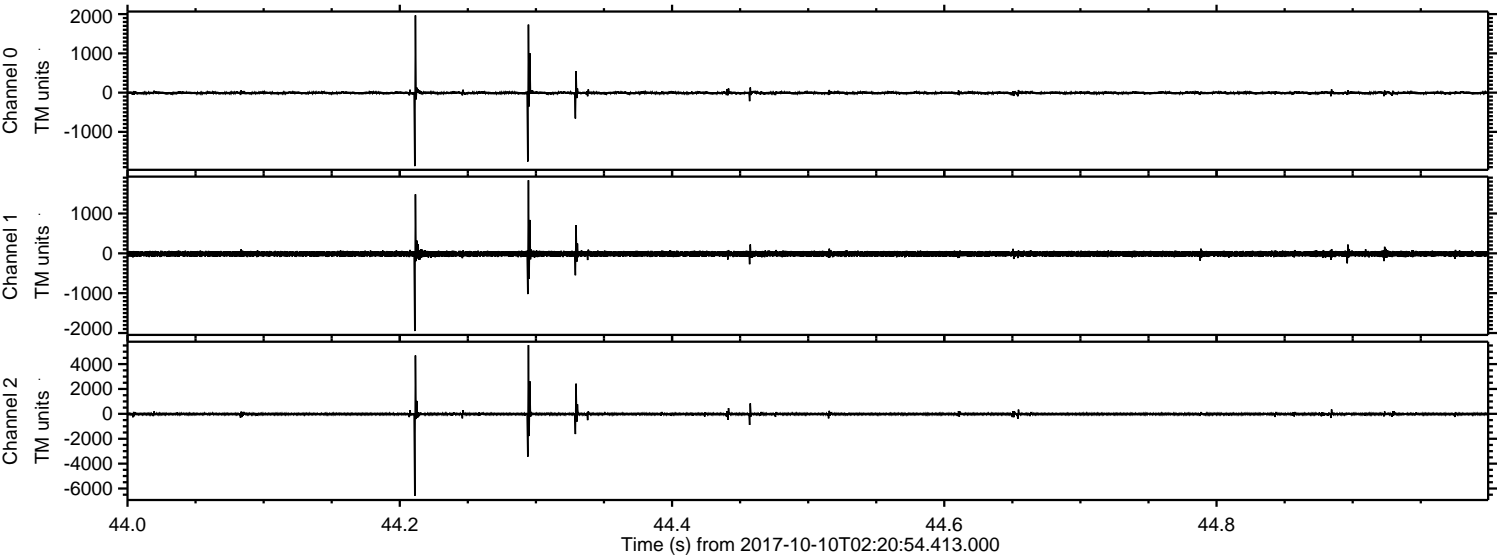

Processed Tue Oct 10 04:29:13 2017 by ELM ver.2012-10-06 from 001__elm20171010_022053__dat00.bin

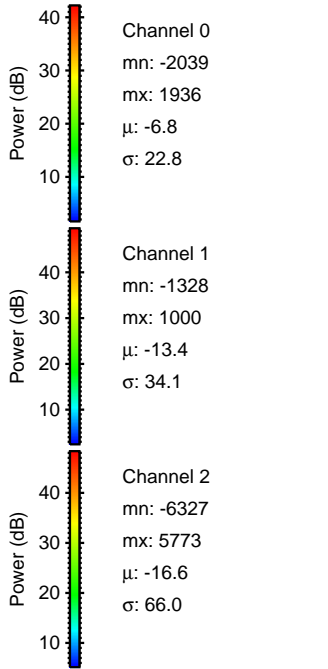
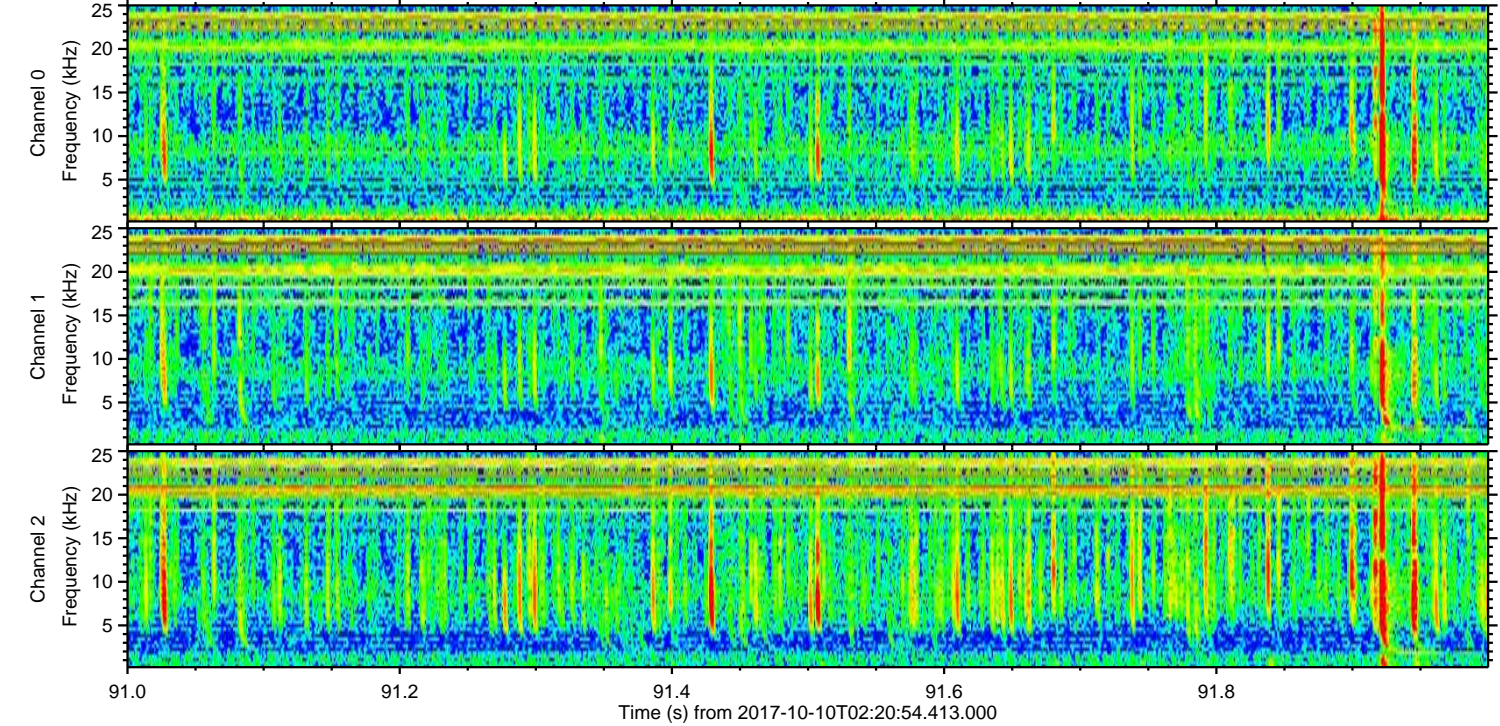
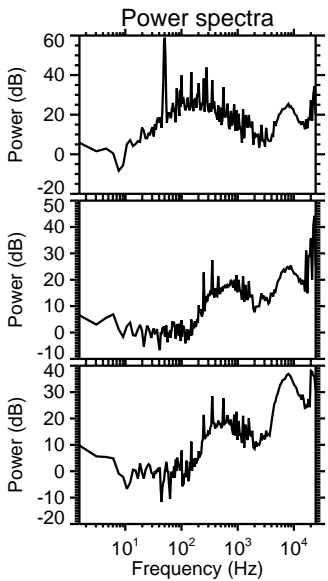
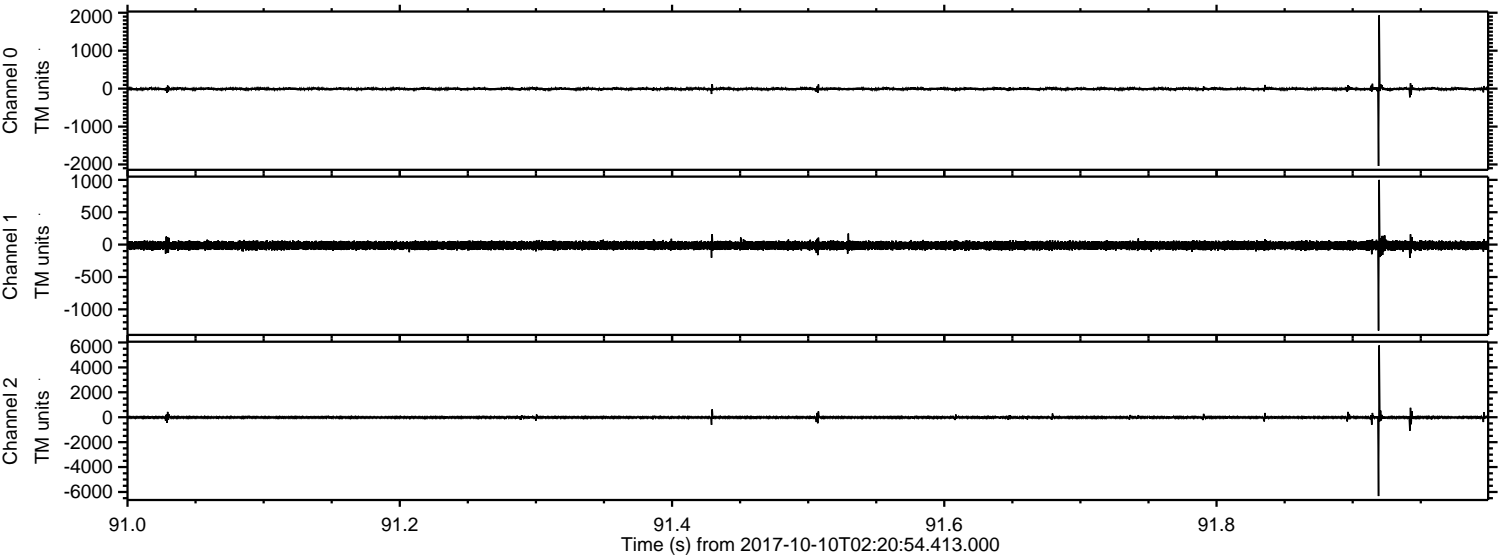

Processed Tue Oct 10 04:29:13 2017 by ELM ver.2012-10-06 from 001__elm20171010_022053__dat00.bin

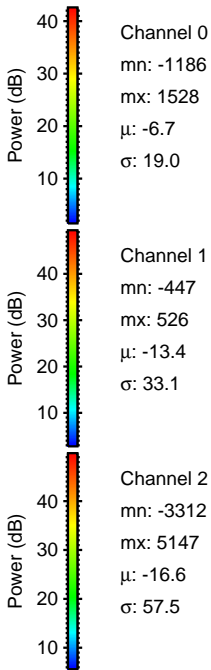
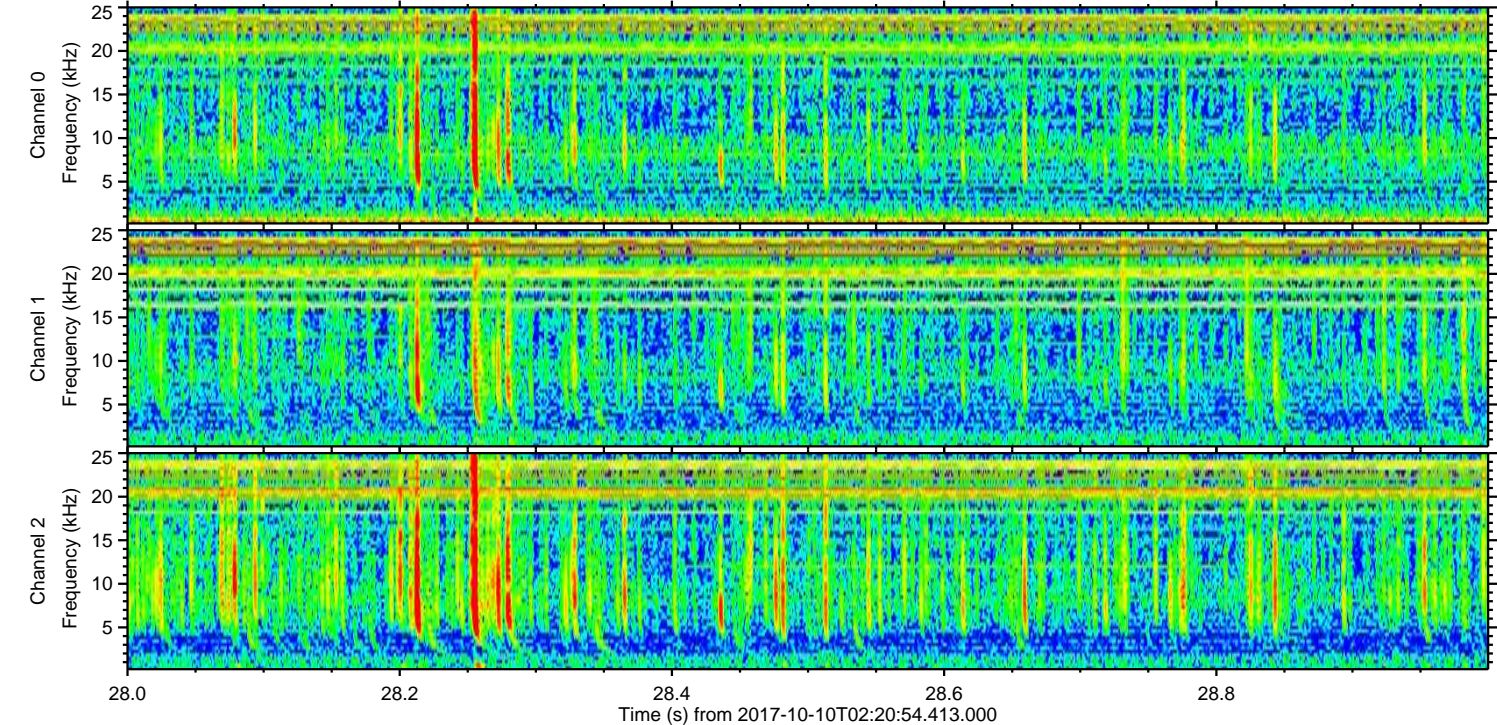
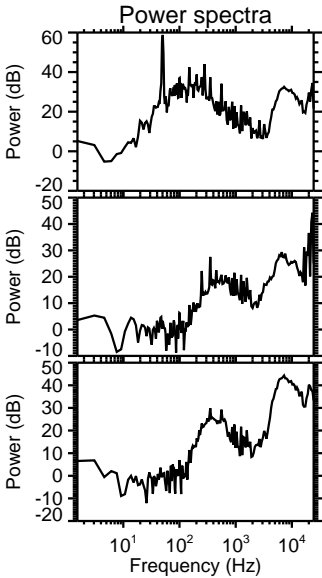
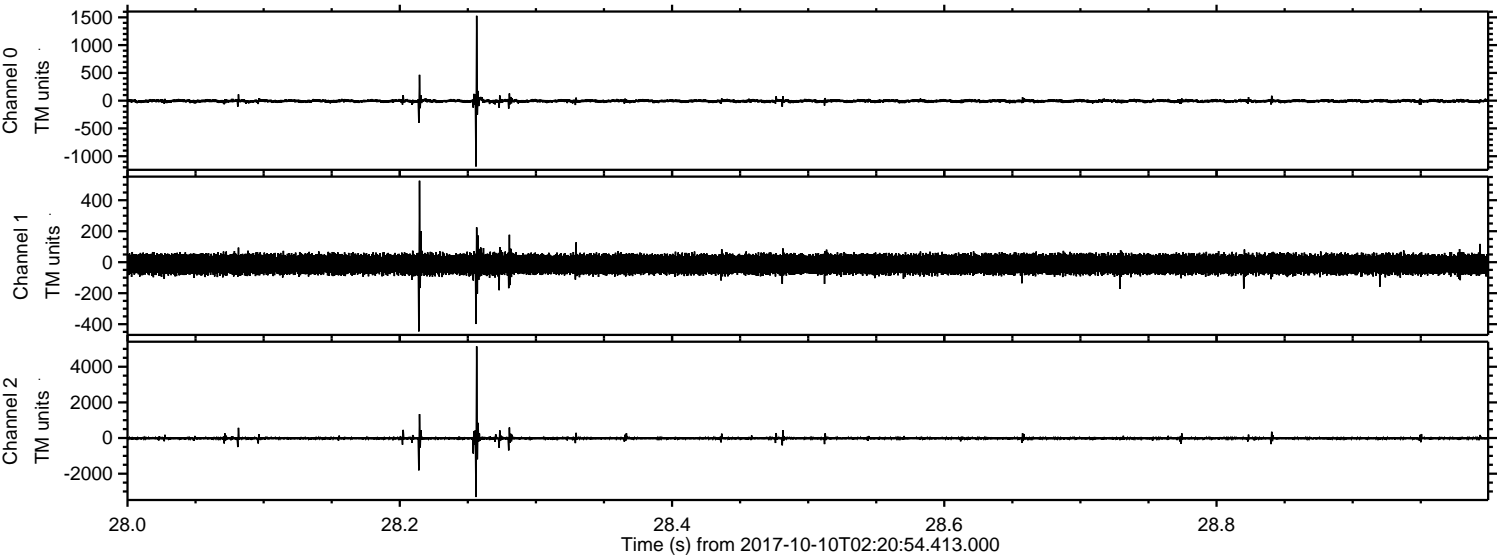

ELMAVAN 3D WAVEFORMS (Measured data sampled at 50 kHz) 51000 packets of 144 samples from 2017-10-10T02:20:54.413.000. Part 123/147

Processed Tue Oct 10 04:29:14 2017 by ELM ver.2012-10-06 from 001__elm20171010_022053__dat00.bin

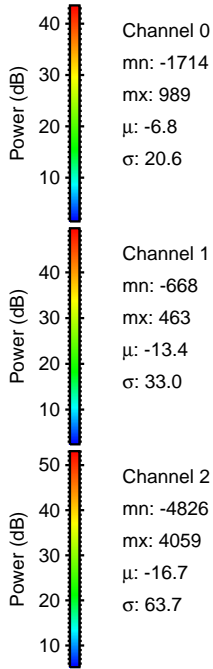
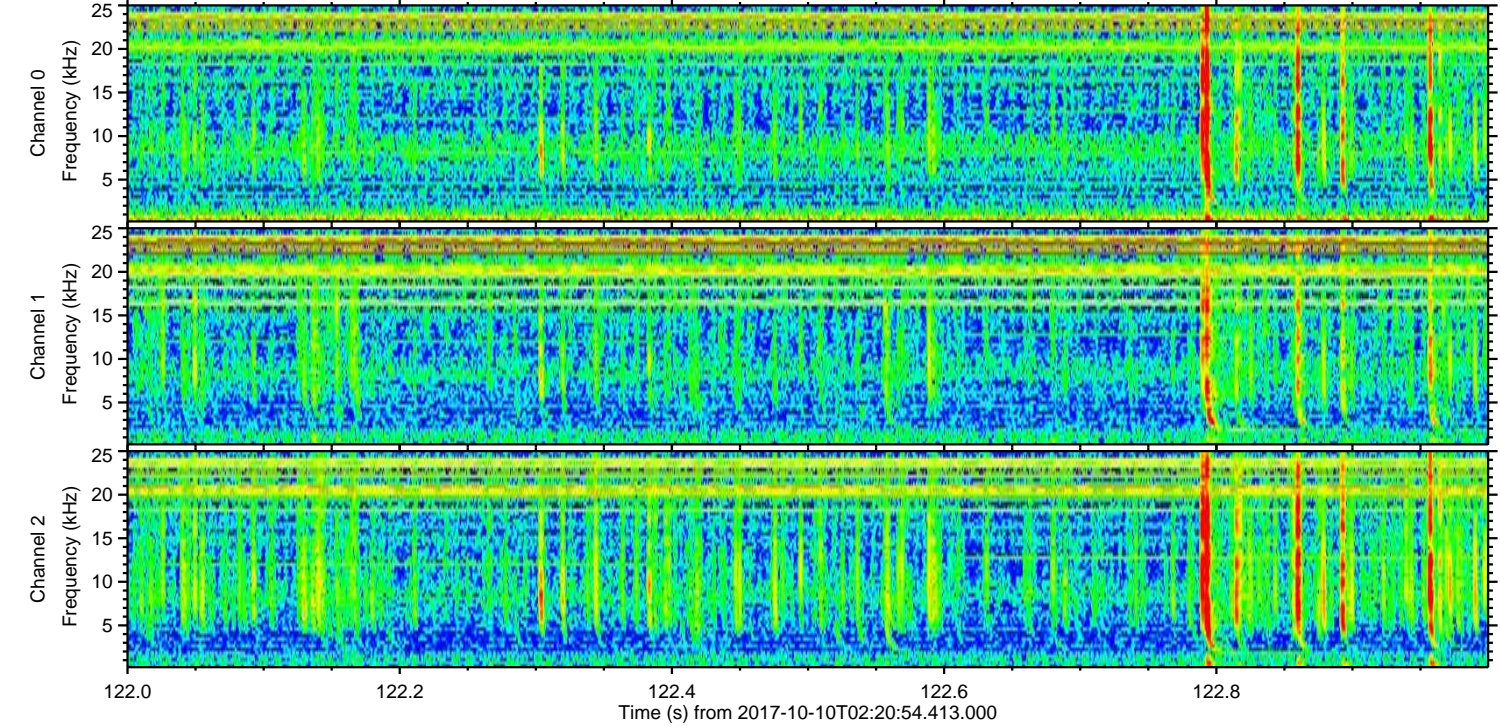
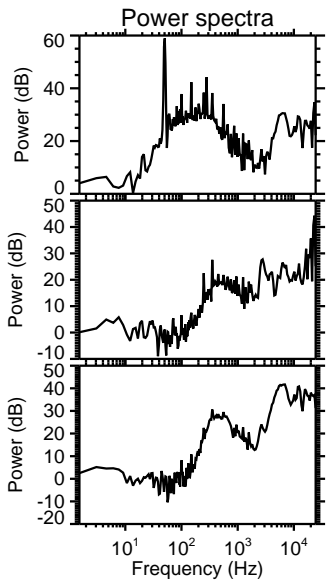
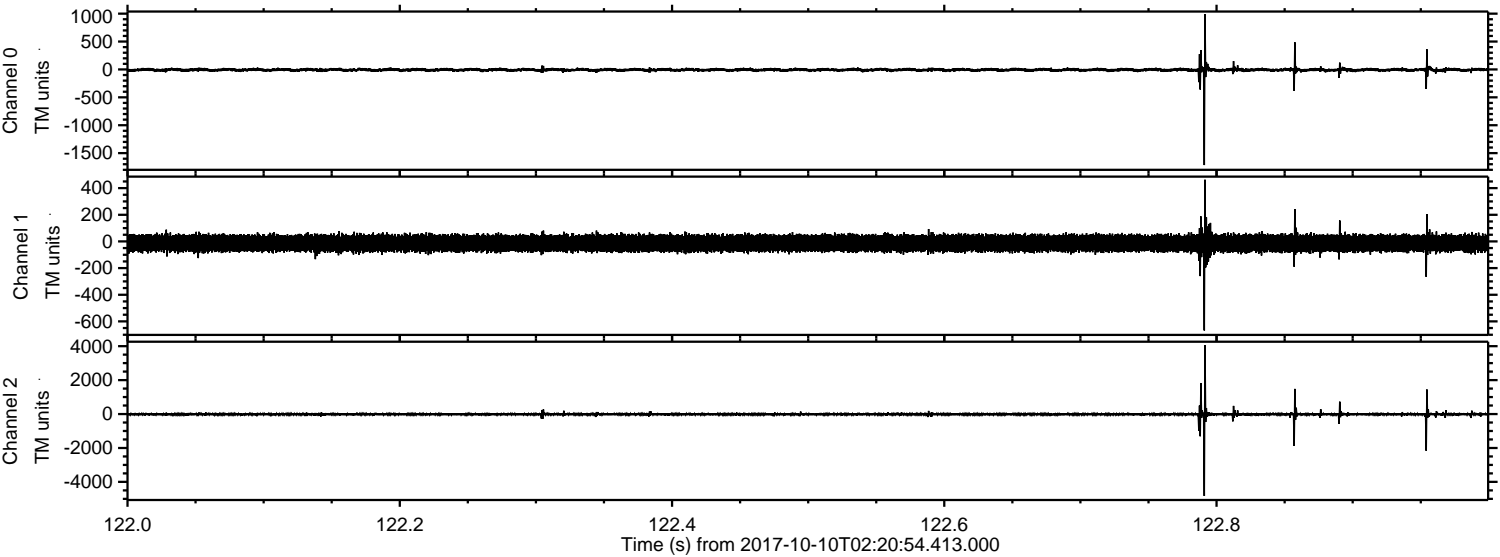

Channel 0
mn: -1714
mx: 989
 μ : -6.8
 σ : 20.6

Channel 1
mn: -668
mx: 463
 μ : -13.4
 σ : 33.0

Channel 2
mn: -4826
mx: 4059
 μ : -16.7
 σ : 63.7

ELMAVAN 3D WAVEFORMS (Measured data sampled at 50 kHz) 51000 packets of 144 samples from 2017-10-10T02:20:54.413.000. Part 37/147

Processed Tue Oct 10 04:29:15 2017 by ELM ver.2012-10-06 from 001__elm20171010_022053__dat00.bin

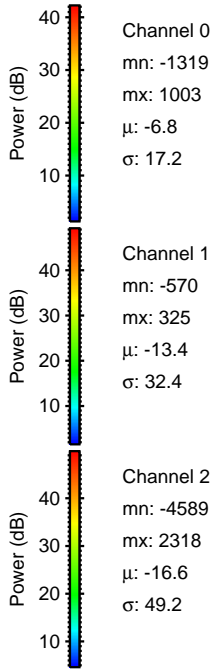
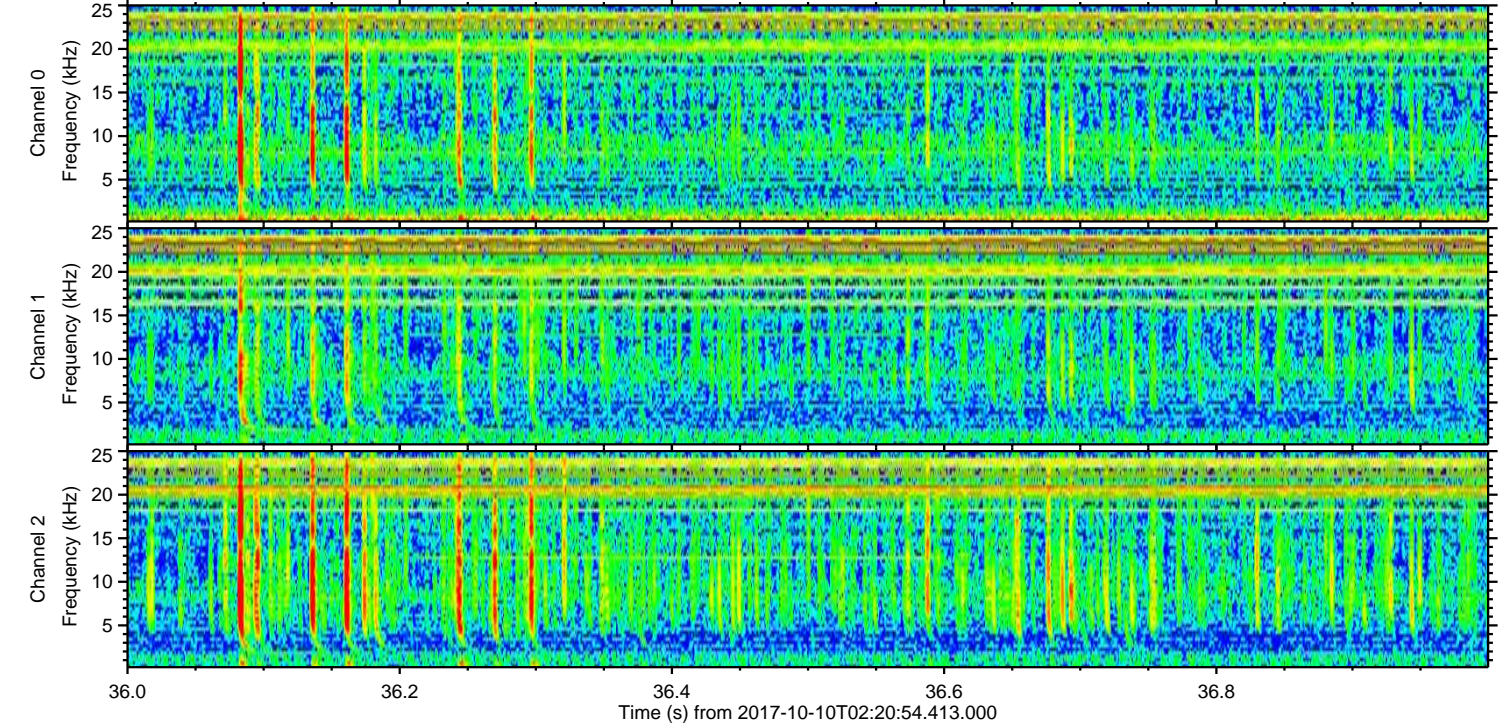
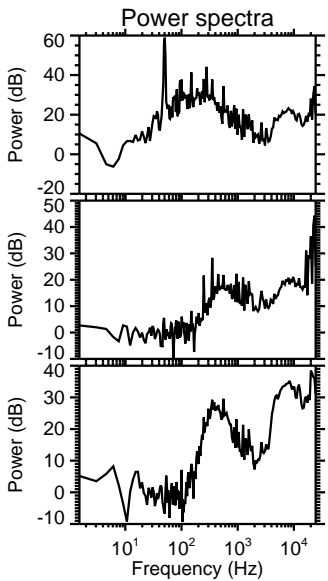
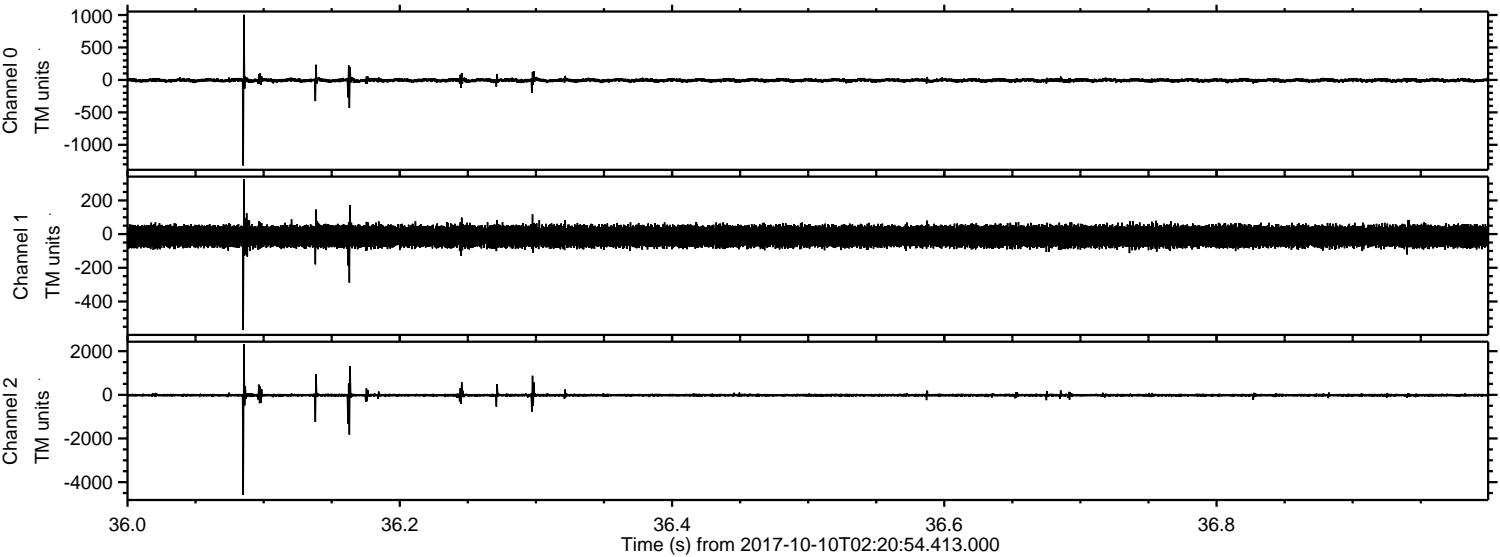

ELMAVAN 3D WAVEFORMS (Measured data sampled at 50 kHz) 51000 packets of 144 samples from 2017-10-10T02:20:54.413.000. Part 108/147

Processed Tue Oct 10 04:29:16 2017 by ELM ver.2012-10-06 from 001__elm20171010_022053__dat00.bin

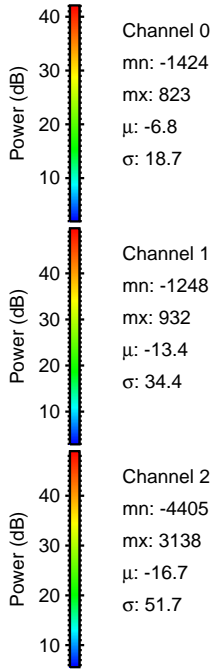
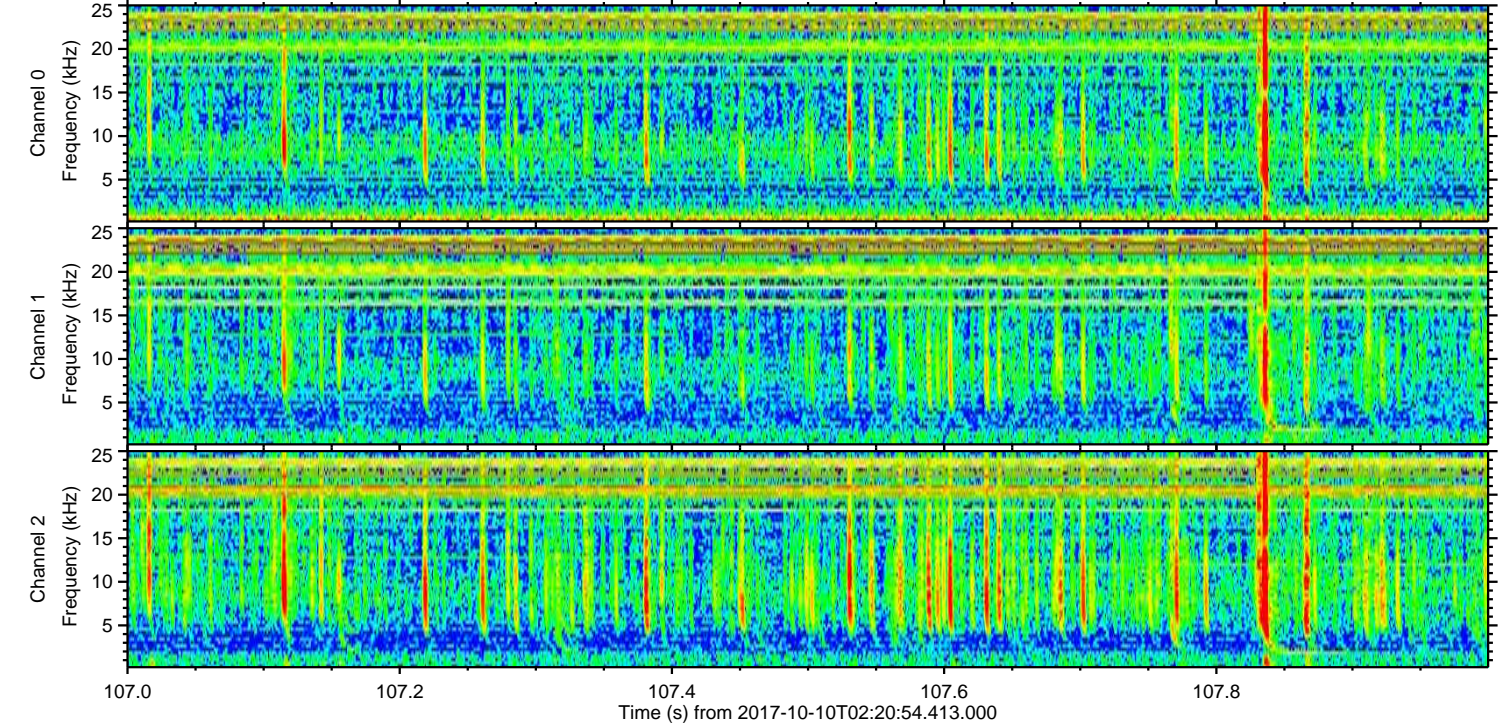
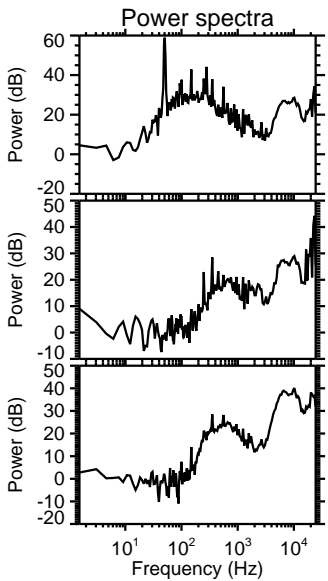
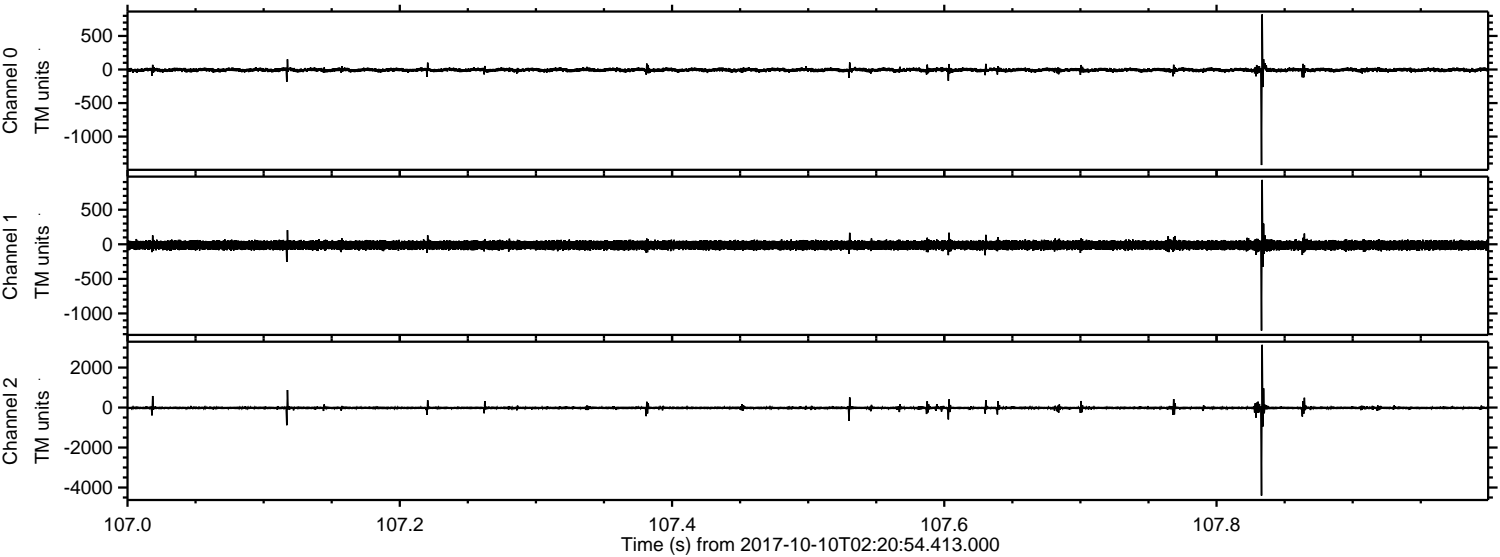

Channel 0
mn: -1424
mx: 823
 μ : -6.8
 σ : 18.7

Channel 1
mn: -1248
mx: 932
 μ : -13.4
 σ : 34.4

Channel 2
mn: -4405
mx: 3138
 μ : -16.7
 σ : 51.7

ELMAVAN 3D WAVEFORMS (Measured data sampled at 50 kHz) 51000 packets of 144 samples from 2017-10-10T02:20:54.413.000. Part 103/147

Processed Tue Oct 10 04:29:16 2017 by ELM ver.2012-10-06 from 001__elm20171010_022053__dat00.bin

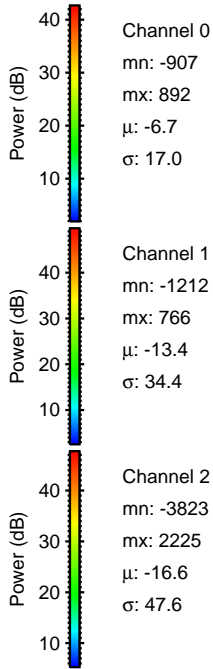
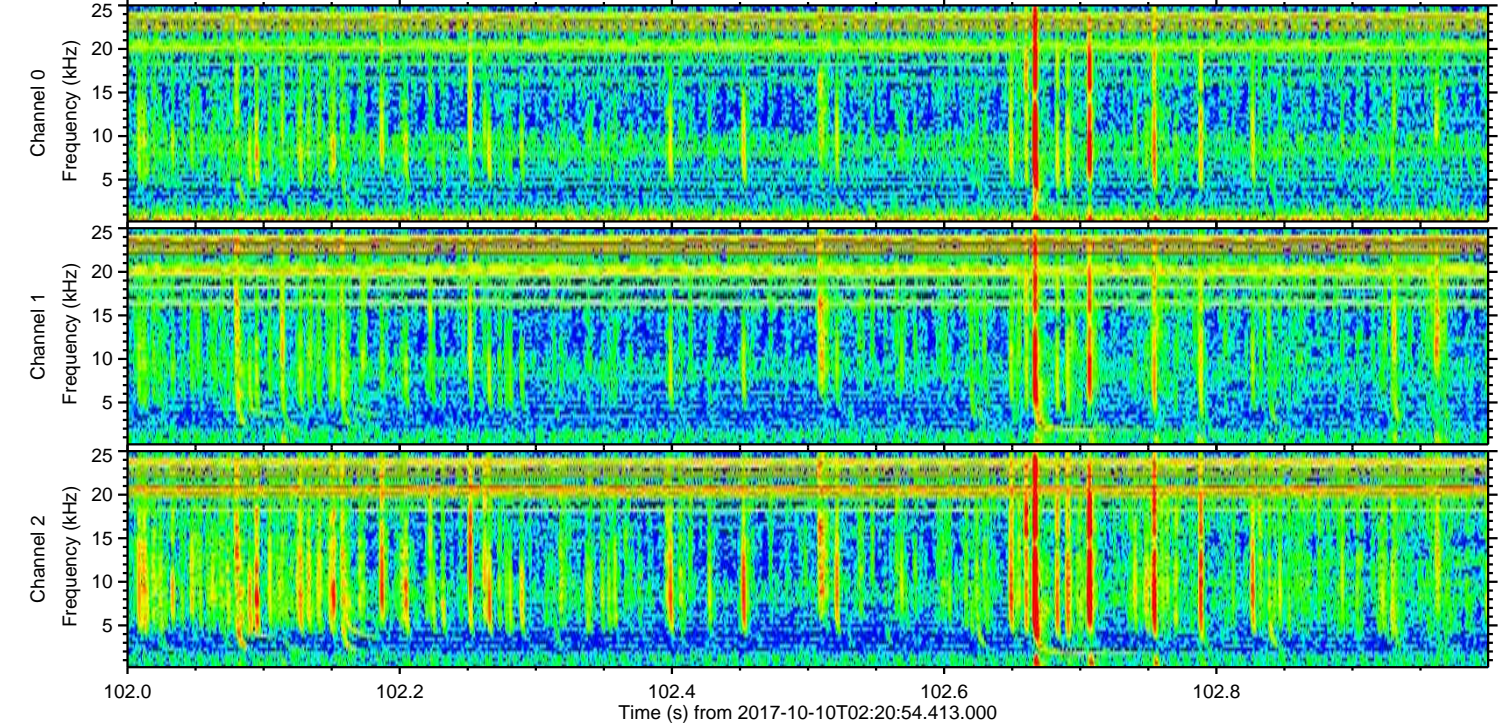
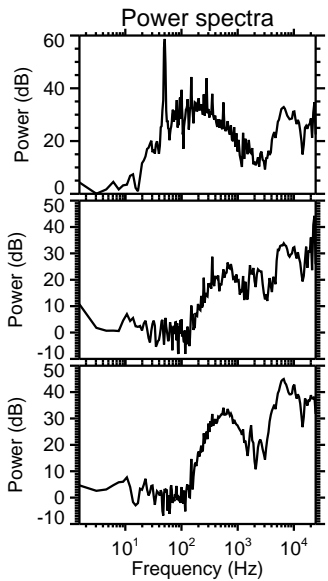
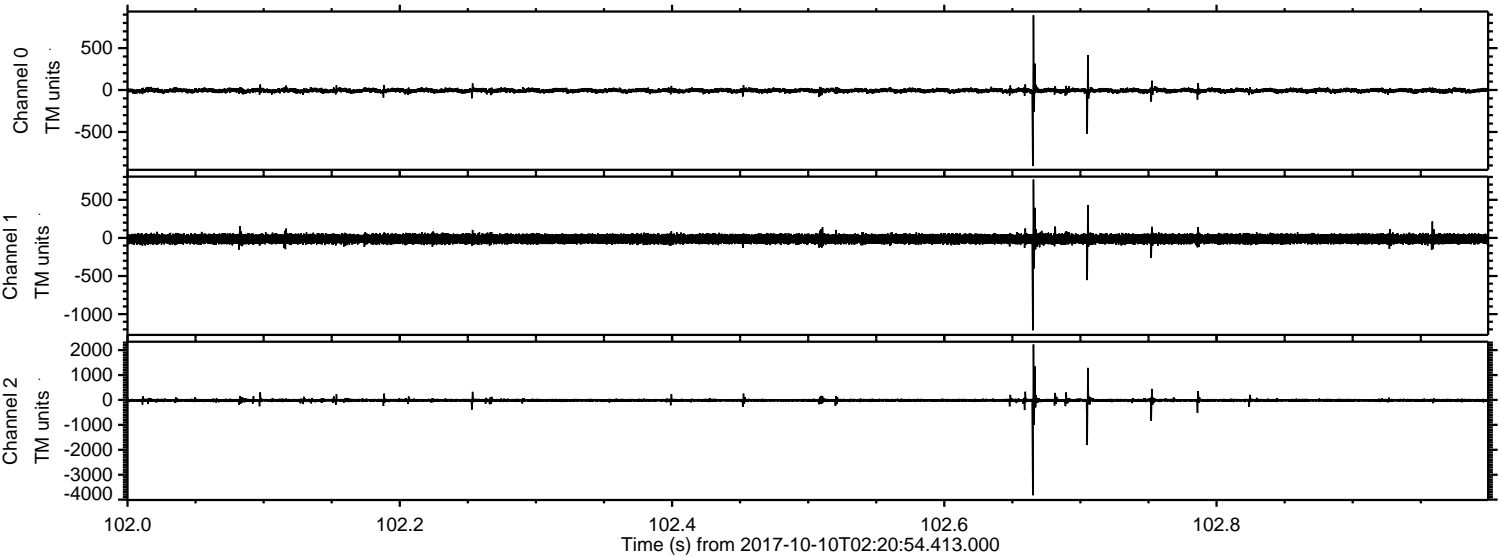

Channel 0
mn: -907
mx: 892
 μ : -6.7
 σ : 17.0

Channel 1
mn: -1212
mx: 766
 μ : -13.4
 σ : 34.4

Channel 2
mn: -3823
mx: 2225
 μ : -16.6
 σ : 47.6

ELMAVAN 3D WAVEFORMS (Measured data sampled at 50 kHz) 51000 packets of 144 samples from 2017-10-10T02:20:54.413.000. Part 131/147

Processed Tue Oct 10 04:29:17 2017 by ELM ver.2012-10-06 from 001__elm20171010_022053__dat00.bin

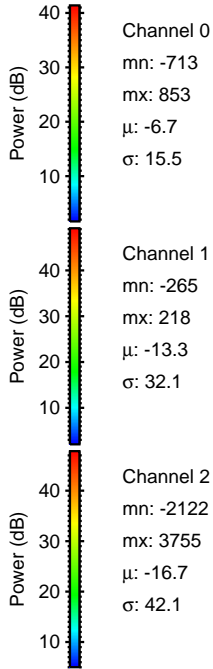
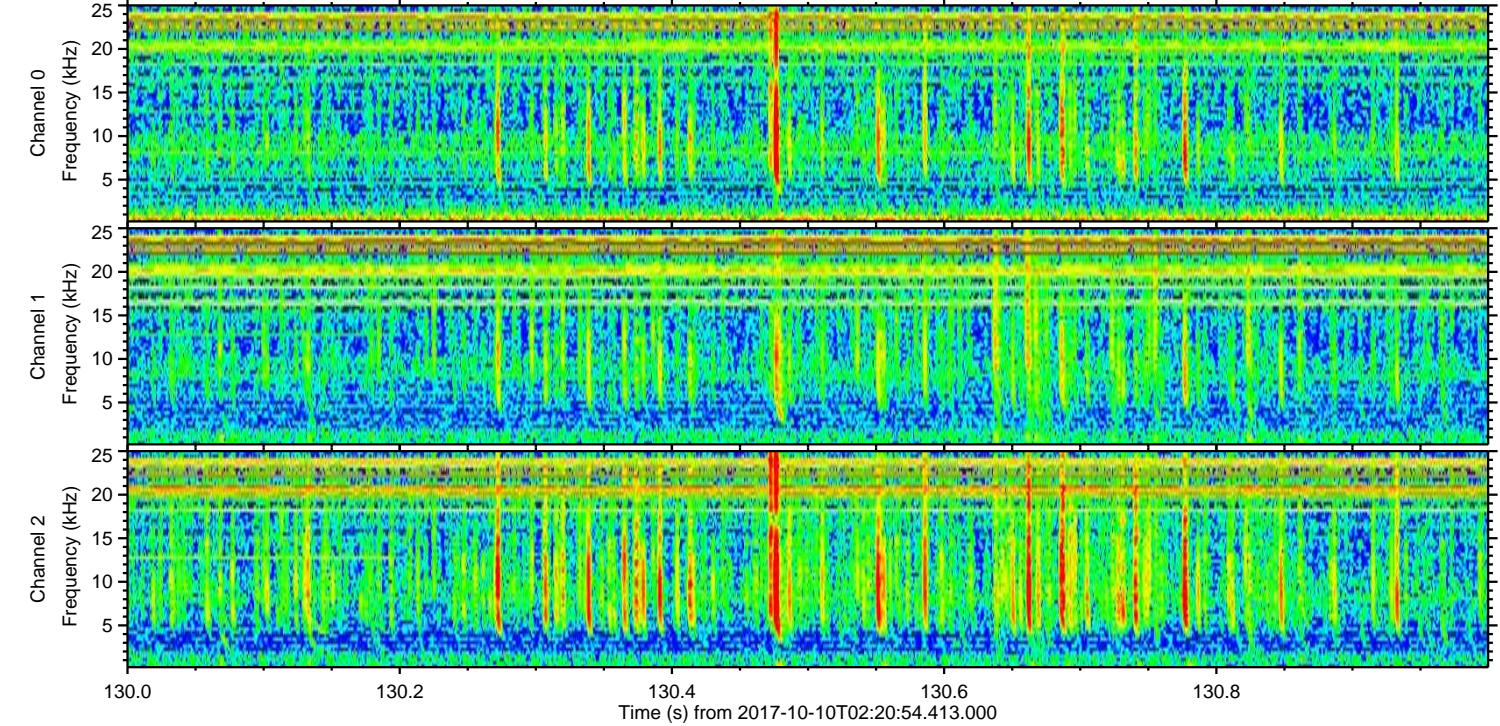
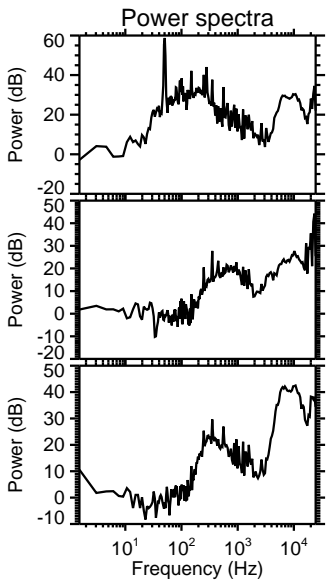
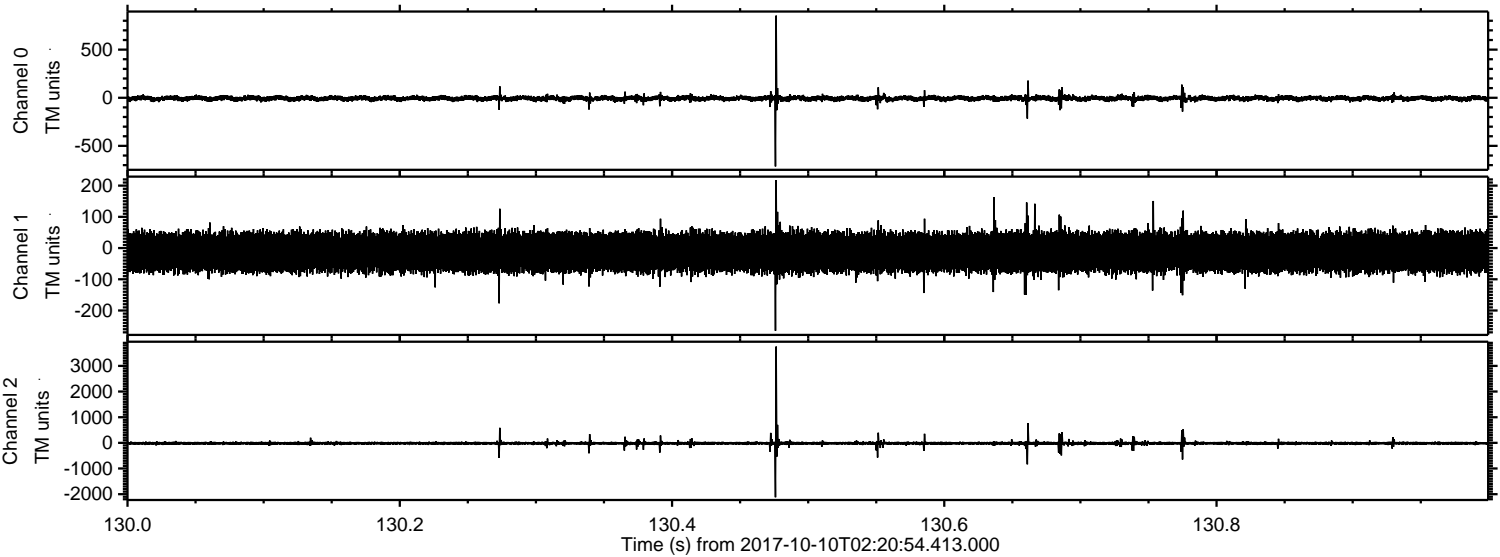

ELMAVAN 3D WAVEFORMS (Measured data sampled at 50 kHz) 51000 packets of 144 samples from 2017-10-10T02:20:54.413.000. Part 70/147

Processed Tue Oct 10 04:29:18 2017 by ELM ver.2012-10-06 from 001__elm20171010_022053__dat00.bin

