

ELMAVAN 3D WAVEFORMS (Measured data sampled at 50 kHz) 51000 packets of 144 samples from 2017-10-10T00:45:50.302.999.

Processed Tue Oct 10 02:53:26 2017 by ELM ver.2012-10-06 from 001__elm20171010_004549__dat00.bin

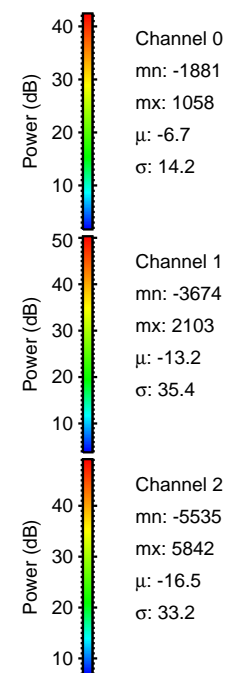
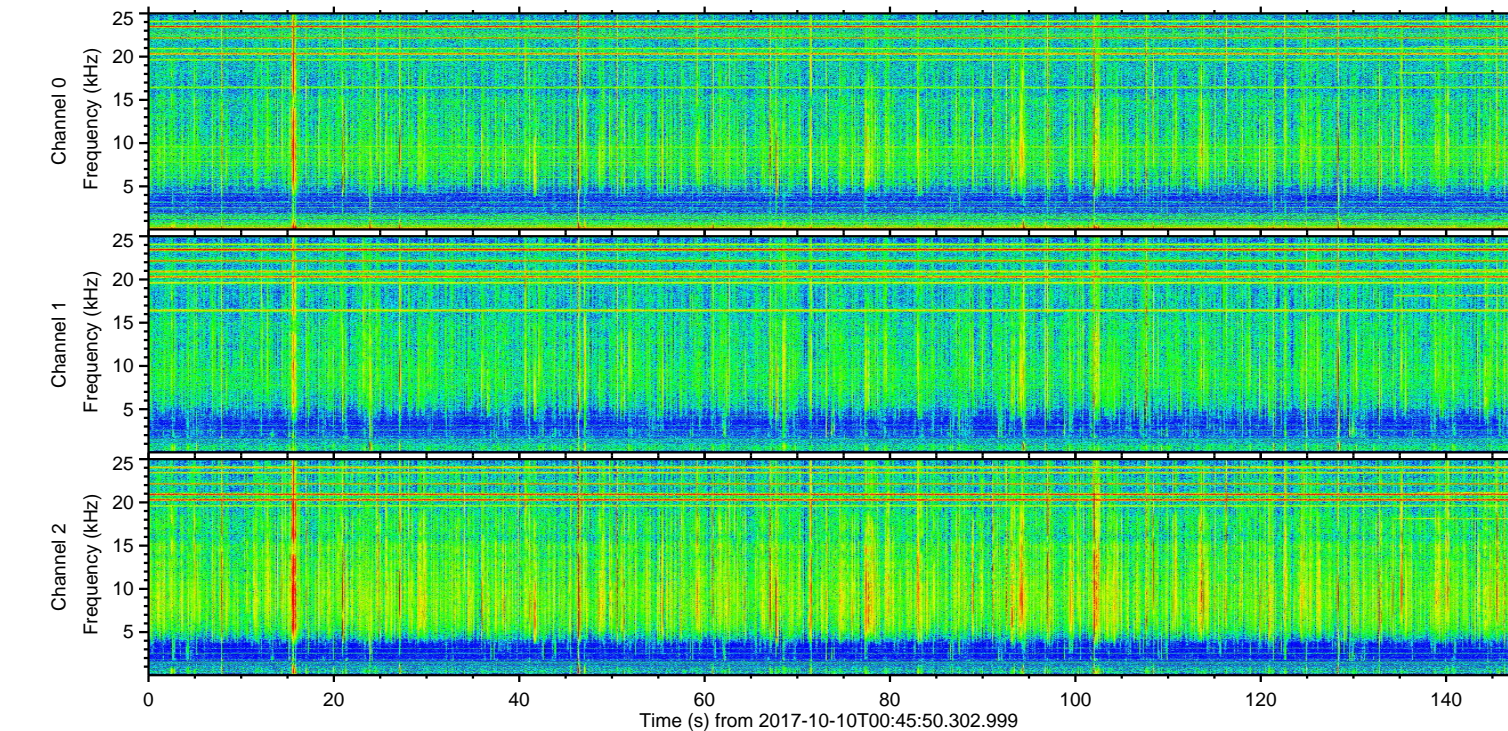
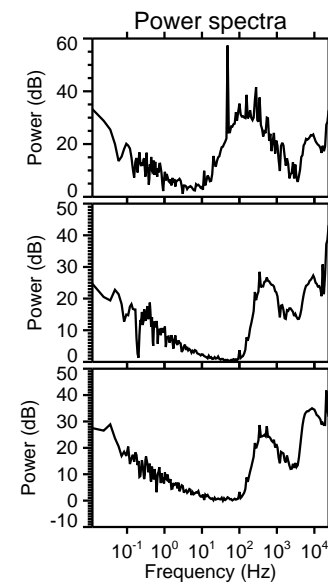
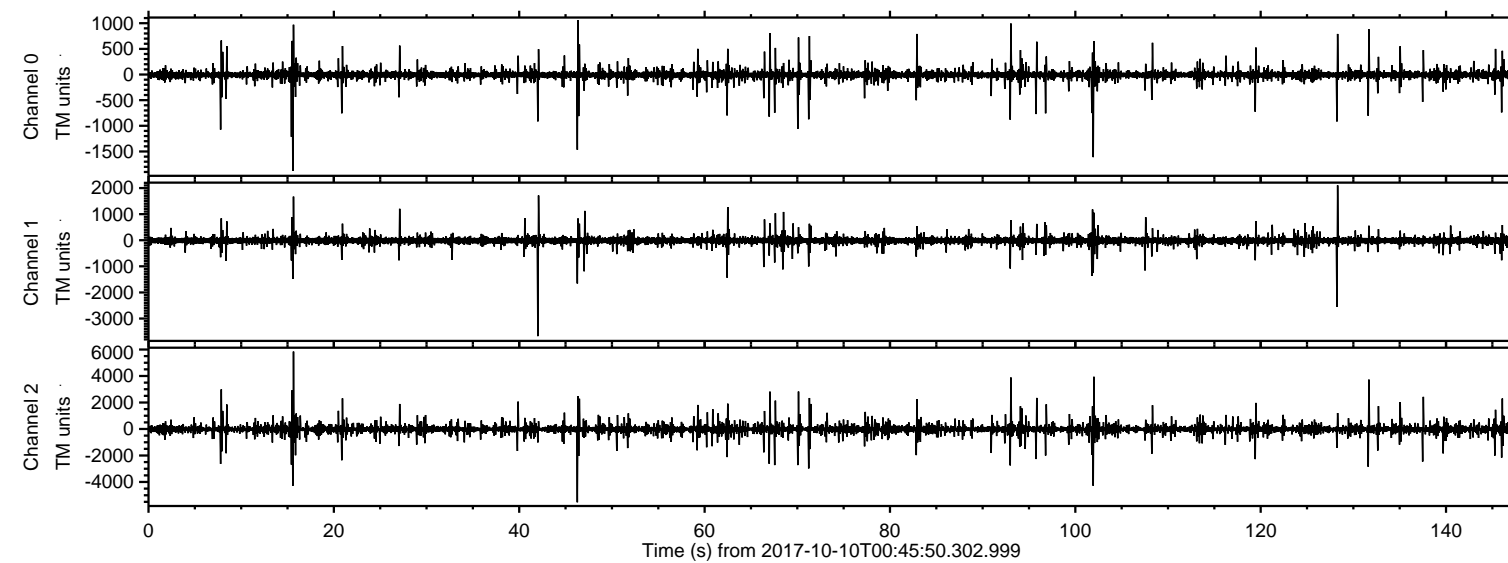

ELMAVAN 3D WAVEFORMS (Measured data sampled at 50 kHz) 51000 packets of 144 samples from 2017-10-10T00:45:50.302.999. Part 16/147

Processed Tue Oct 10 02:53:35 2017 by ELM ver.2012-10-06 from 001__elm20171010_004549__dat00.bin

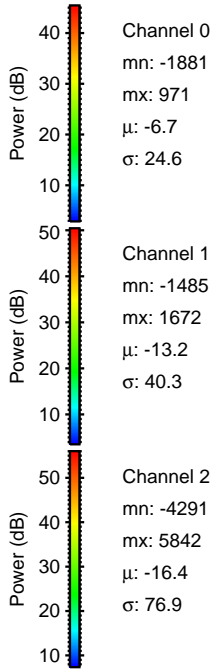
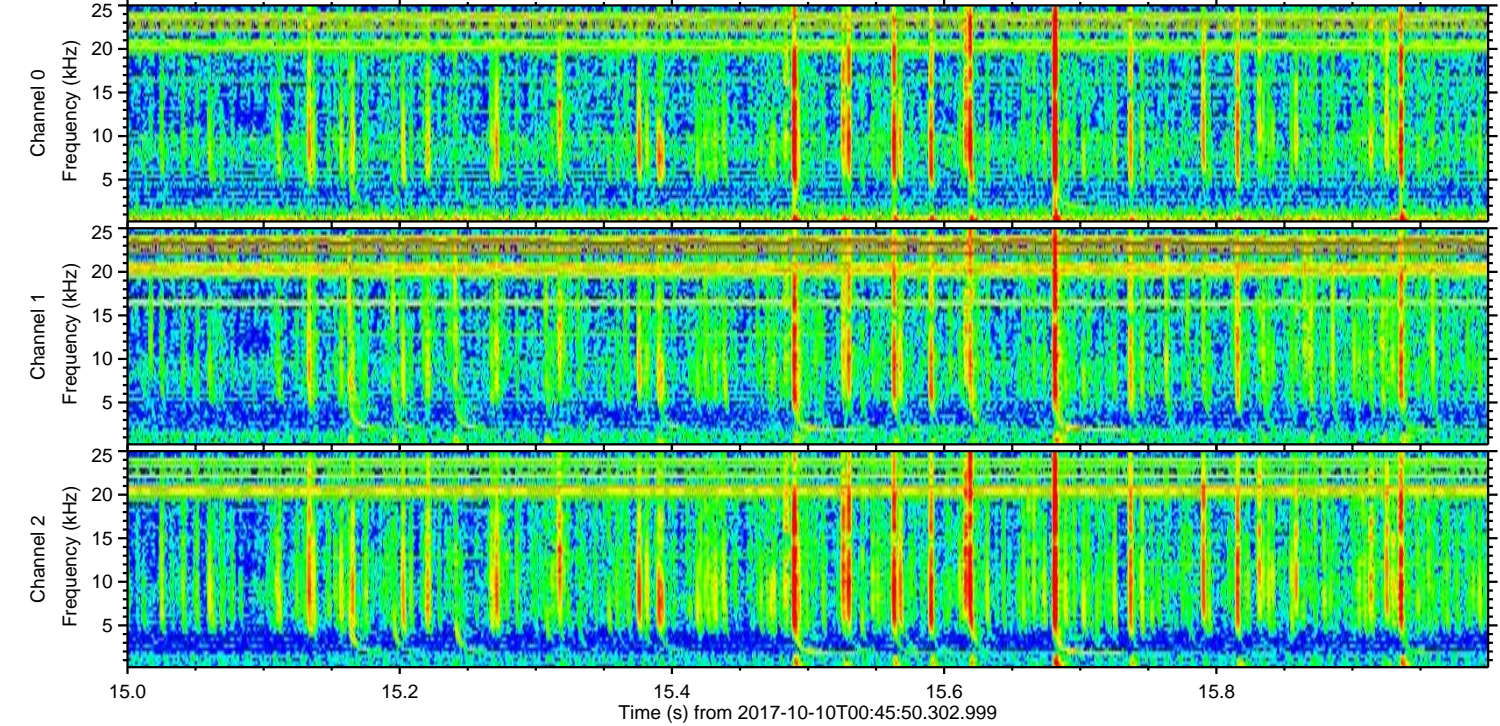
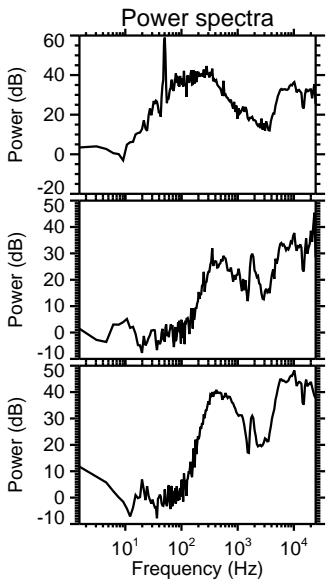
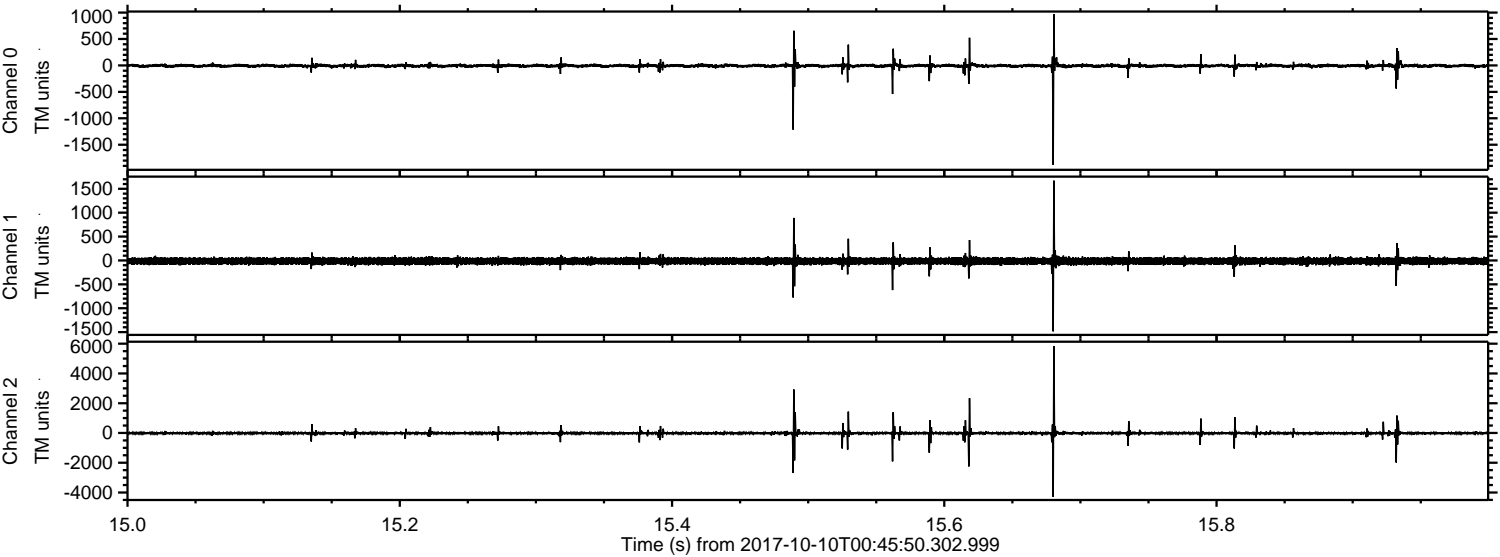

Channel 0
mn: -1881
mx: 971
 μ : -6.7
 σ : 24.6

Channel 1
mn: -1485
mx: 1672
 μ : -13.2
 σ : 40.3

Channel 2
mn: -4291
mx: 5842
 μ : -16.4
 σ : 76.9

ELMAVAN 3D WAVEFORMS (Measured data sampled at 50 kHz) 51000 packets of 144 samples from 2017-10-10T00:45:50.302.999. Part 47/147

Processed Tue Oct 10 02:53:35 2017 by ELM ver.2012-10-06 from 001__elm20171010_004549__dat00.bin

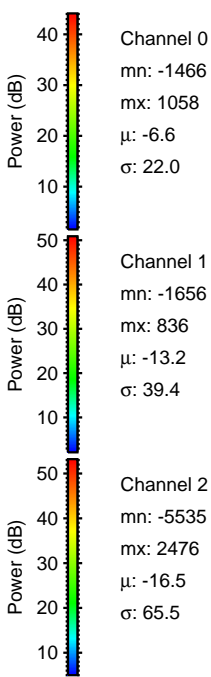
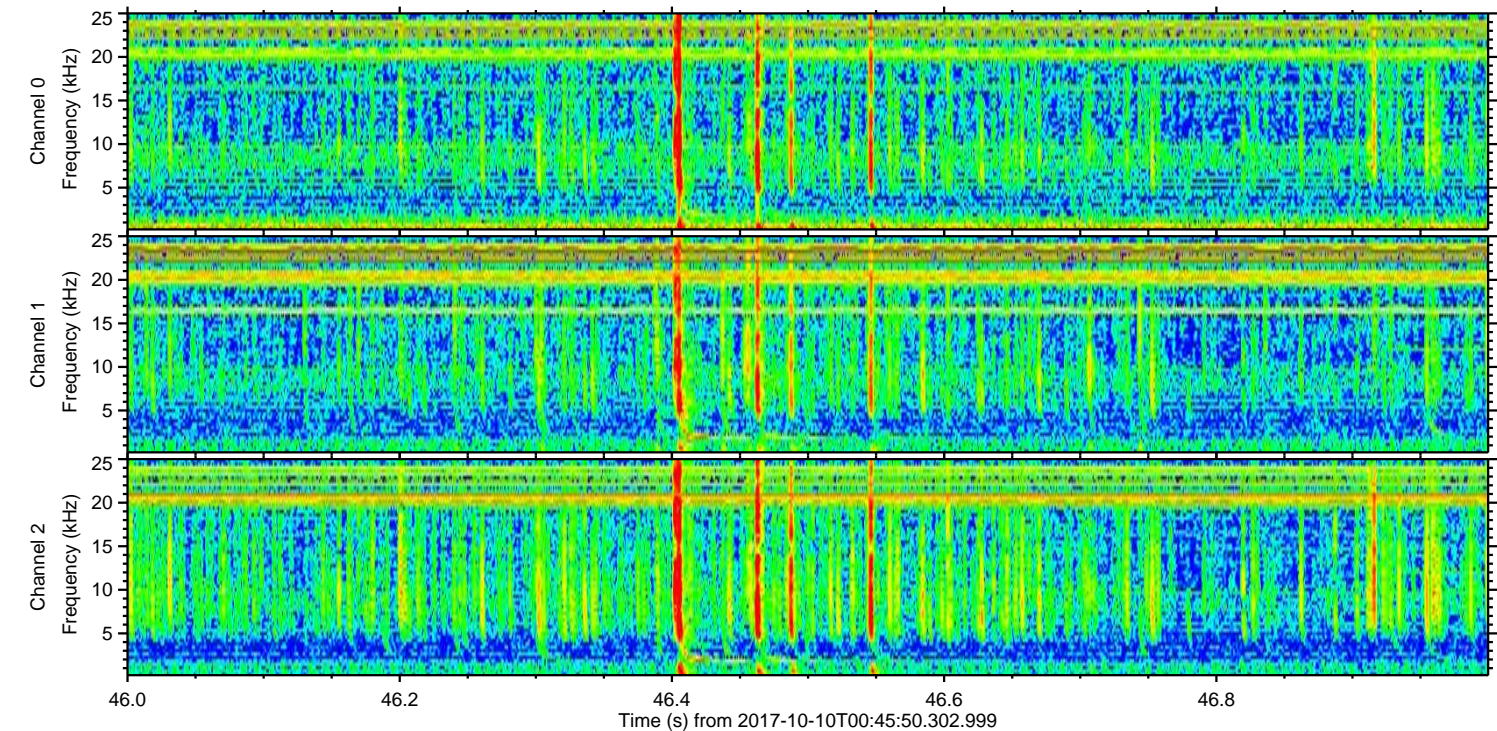
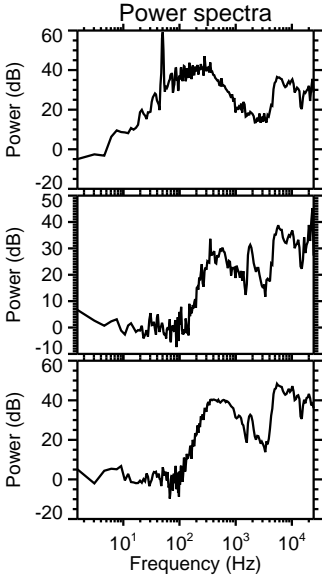
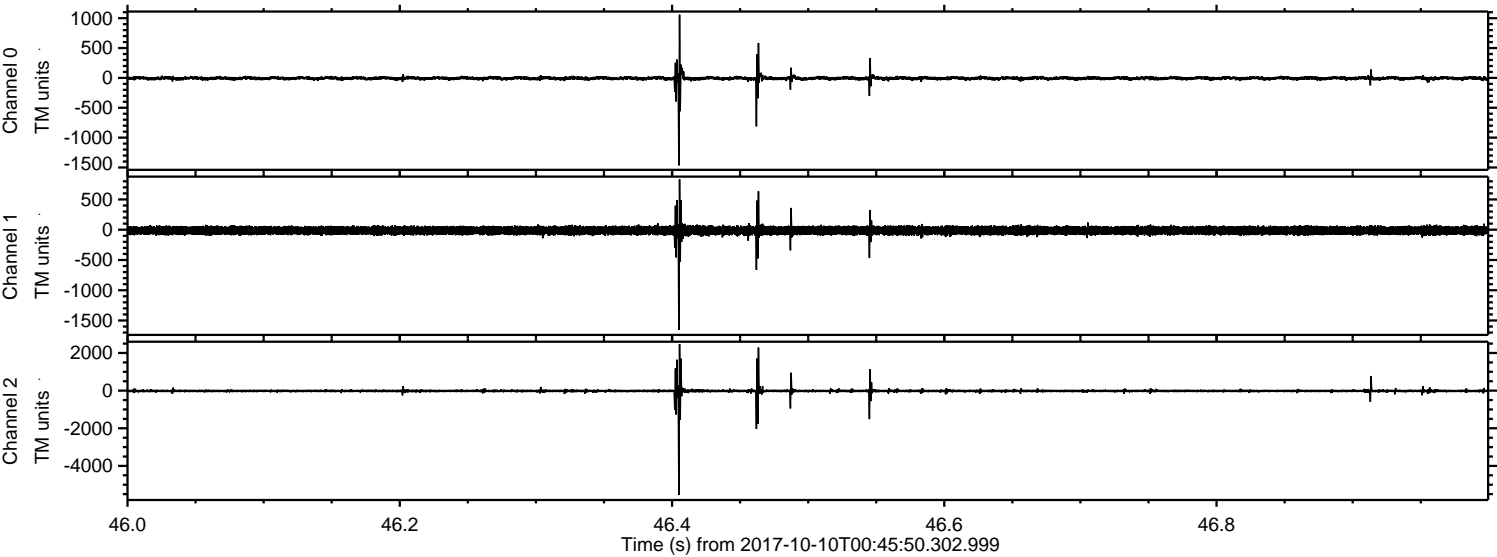

ELMAVAN 3D WAVEFORMS (Measured data sampled at 50 kHz) 51000 packets of 144 samples from 2017-10-10T00:45:50.302.999. Part 102/147

Processed Tue Oct 10 02:53:36 2017 by ELM ver.2012-10-06 from 001__elm20171010_004549__dat00.bin

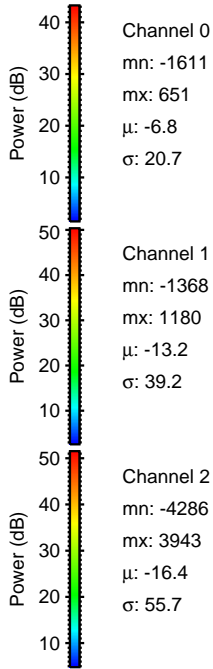
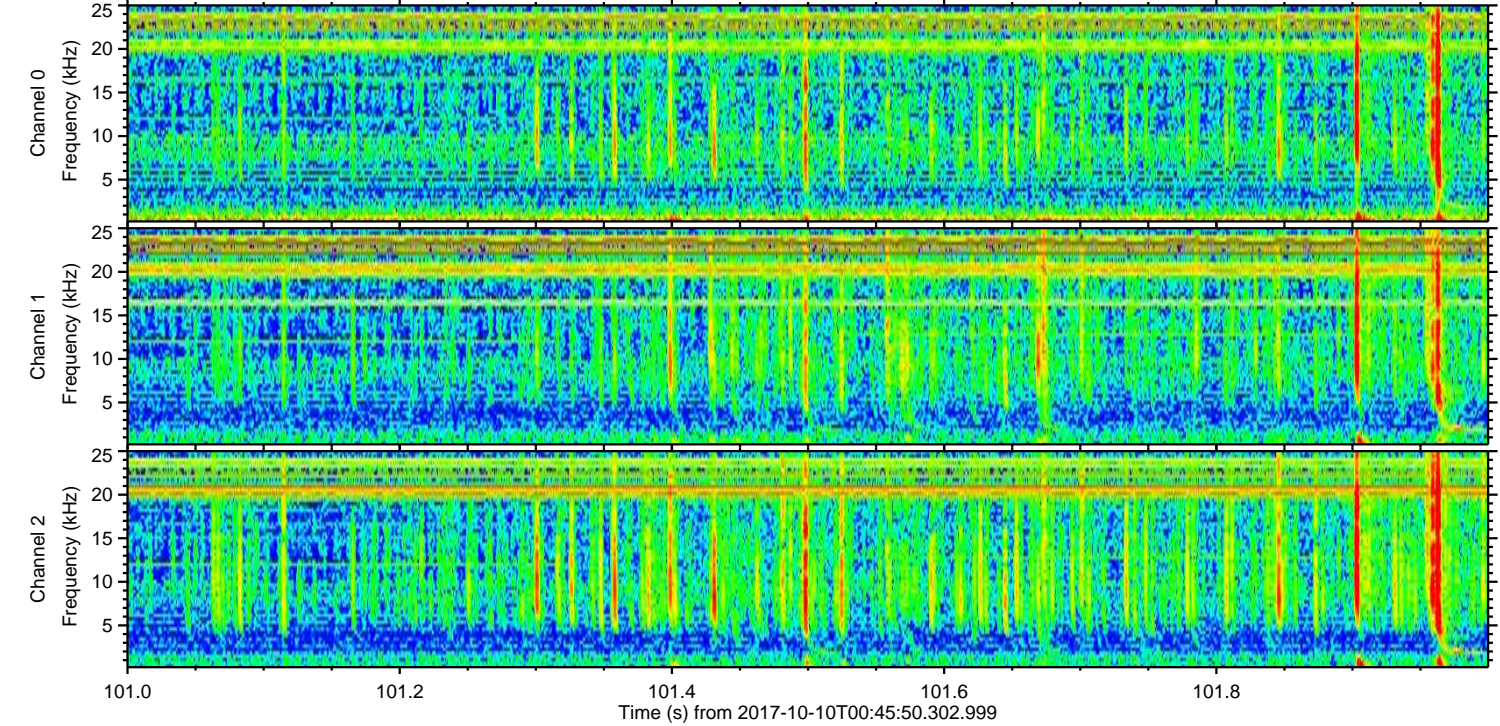
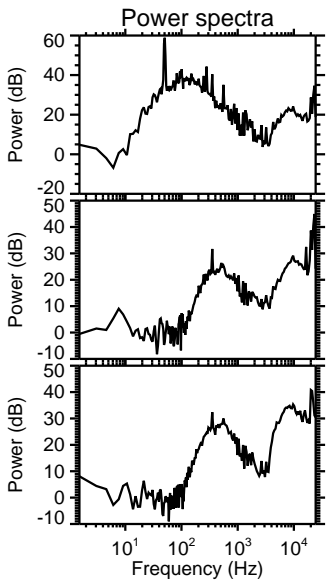
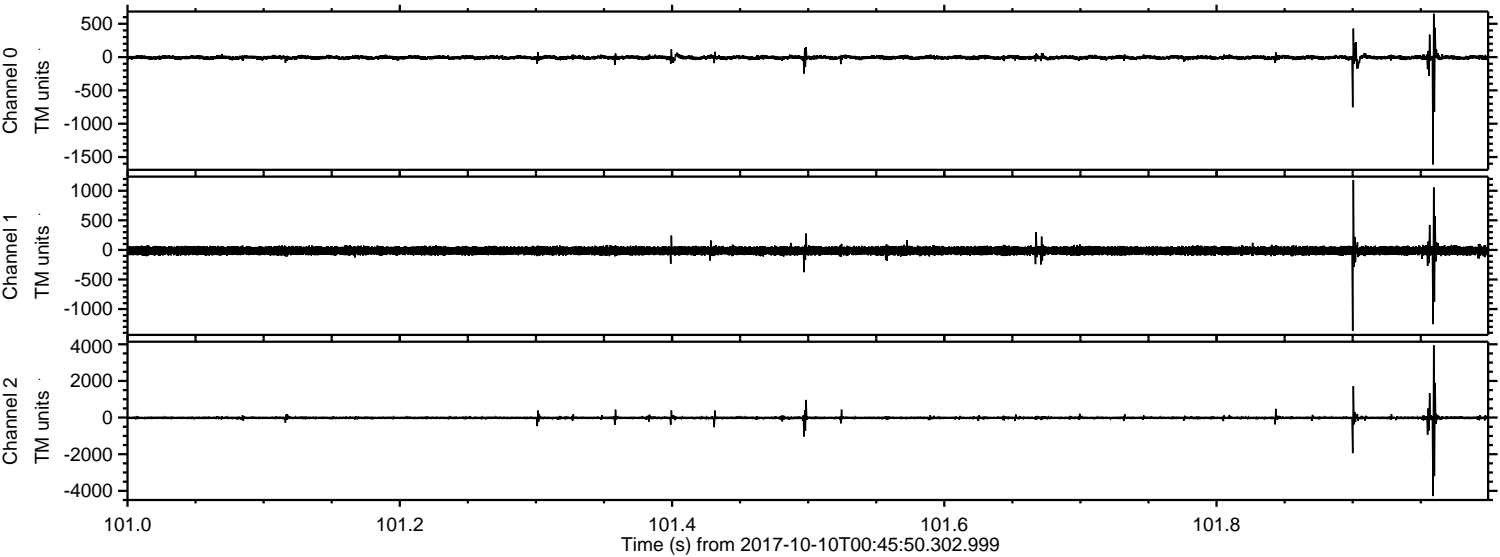

Channel 0
mn: -1611
mx: 651
 μ : -6.8
 σ : 20.7

Channel 1
mn: -1368
mx: 1180
 μ : -13.2
 σ : 39.2

Channel 2
mn: -4286
mx: 3943
 μ : -16.4
 σ : 55.7

Processed Tue Oct 10 02:53:37 2017 by ELM ver.2012-10-06 from 001__elm20171010_004549__dat00.bin

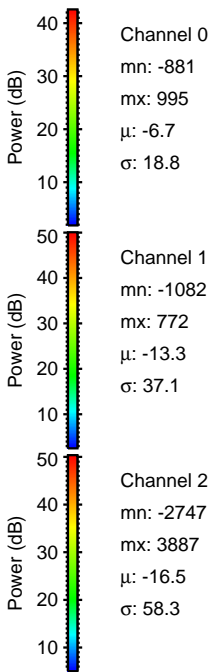
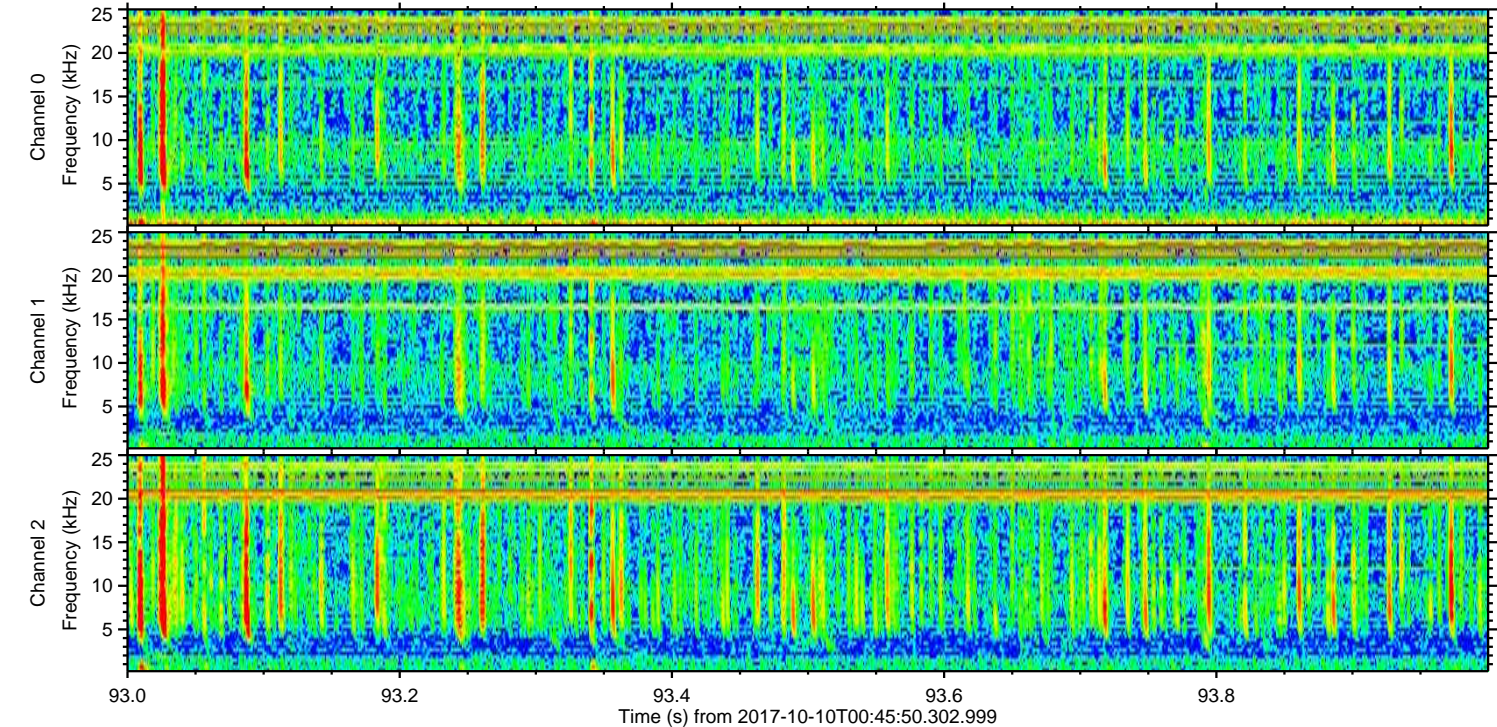
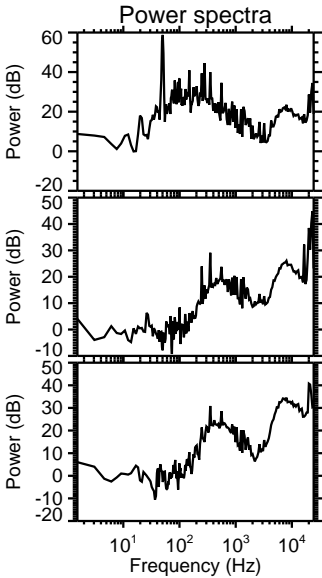
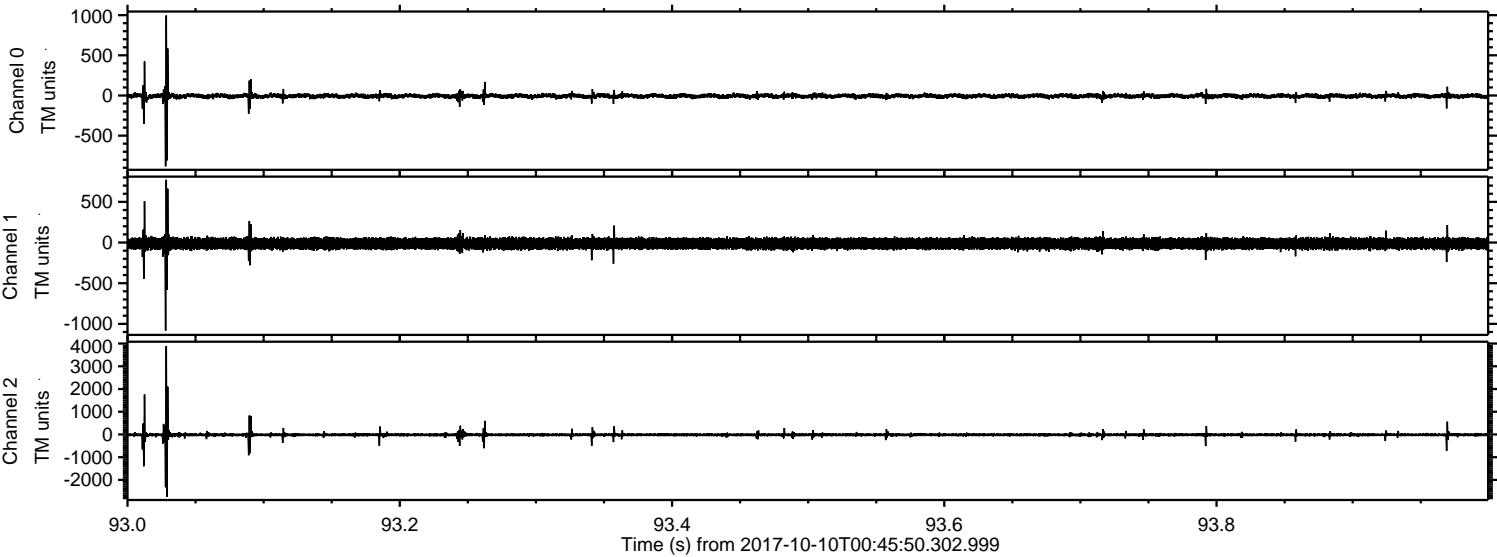

ELMAVAN 3D WAVEFORMS (Measured data sampled at 50 kHz) 51000 packets of 144 samples from 2017-10-10T00:45:50.302.999. Part 132/147

Processed Tue Oct 10 02:53:38 2017 by ELM ver.2012-10-06 from 001__elm20171010_004549__dat00.bin

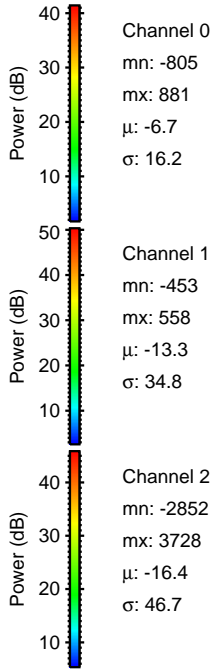
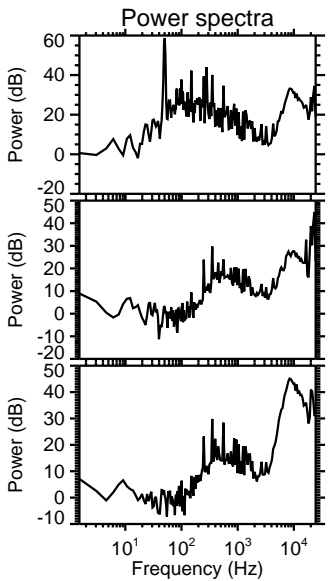
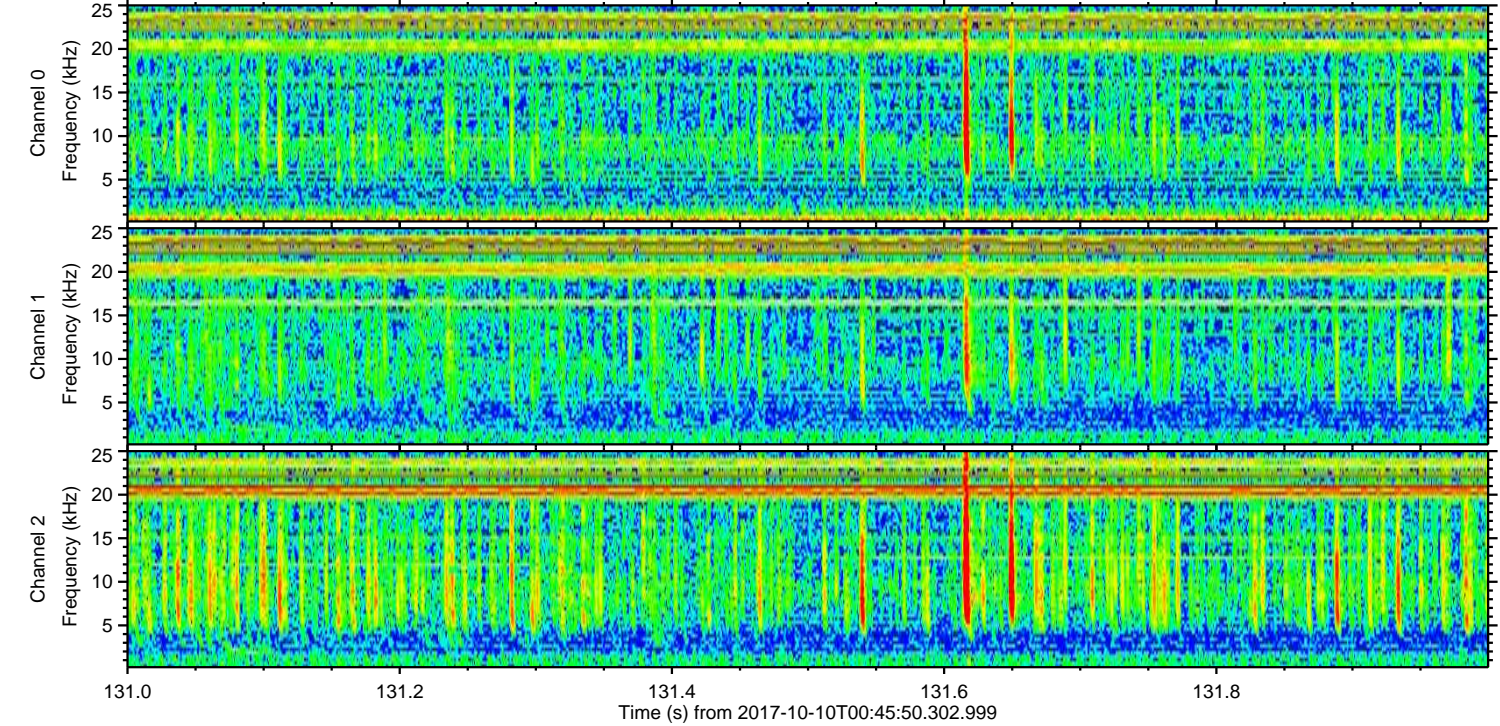
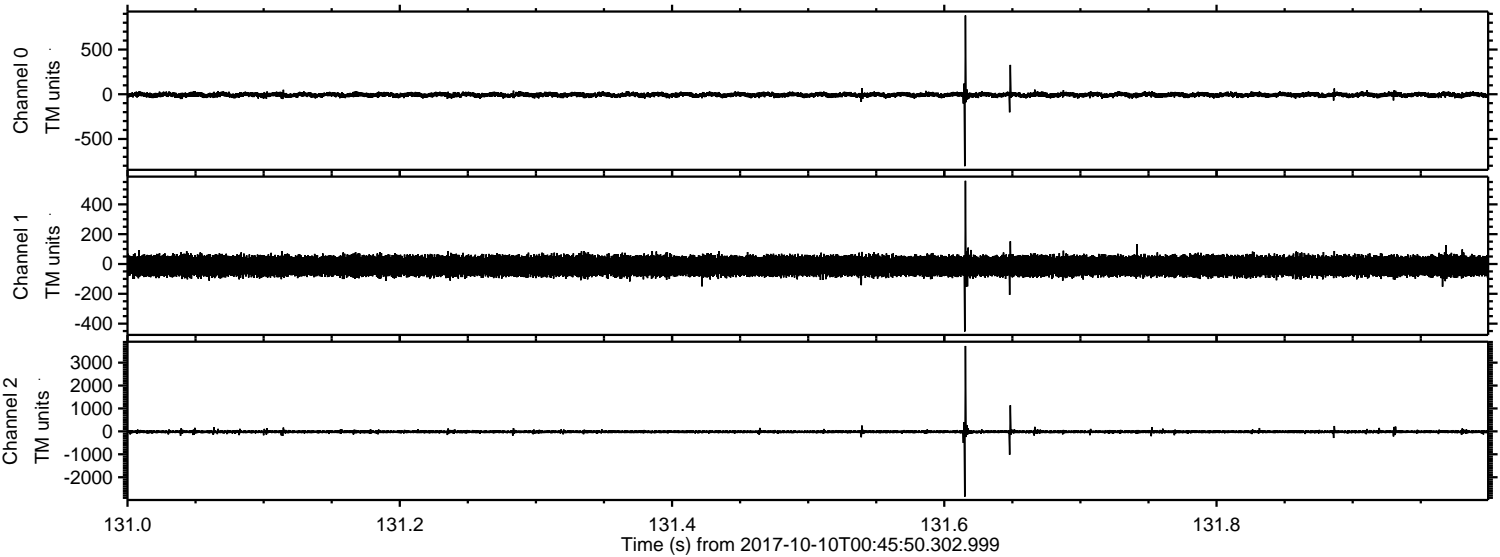

Channel 0
mn: -805
mx: 881
 μ : -6.7
 σ : 16.2

Channel 1
mn: -453
mx: 558
 μ : -13.3
 σ : 34.8

Channel 2
mn: -2852
mx: 3728
 μ : -16.4
 σ : 46.7

ELMAVAN 3D WAVEFORMS (Measured data sampled at 50 kHz) 51000 packets of 144 samples from 2017-10-10T00:45:50.302.999. Part 43/147

Processed Tue Oct 10 02:53:39 2017 by ELM ver.2012-10-06 from 001__elm20171010_004549__dat00.bin

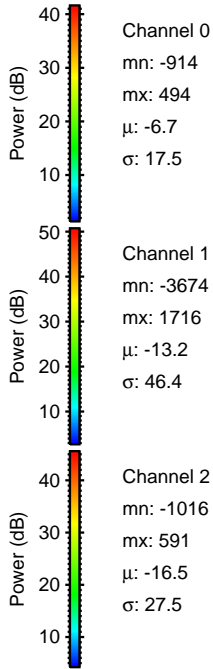
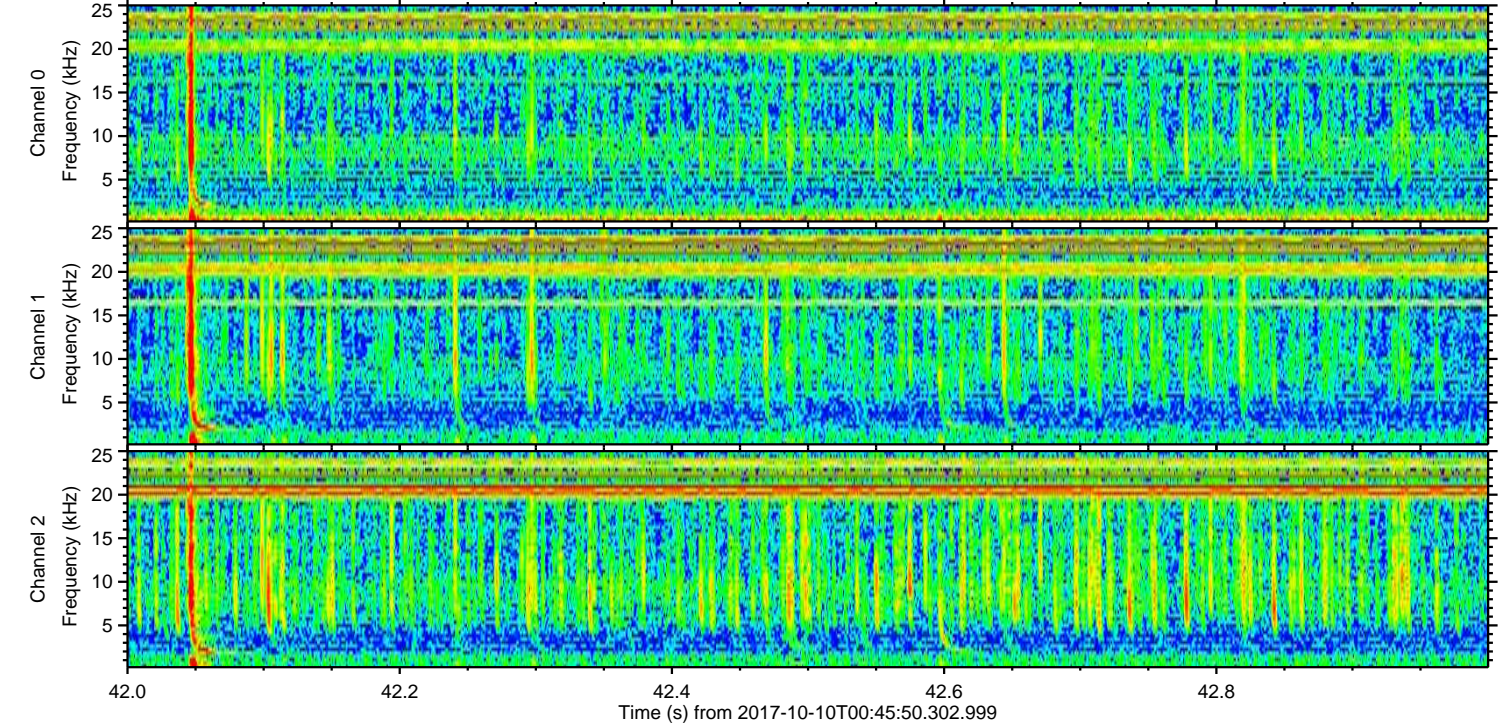
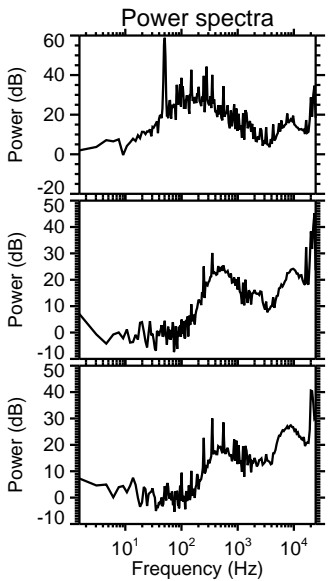
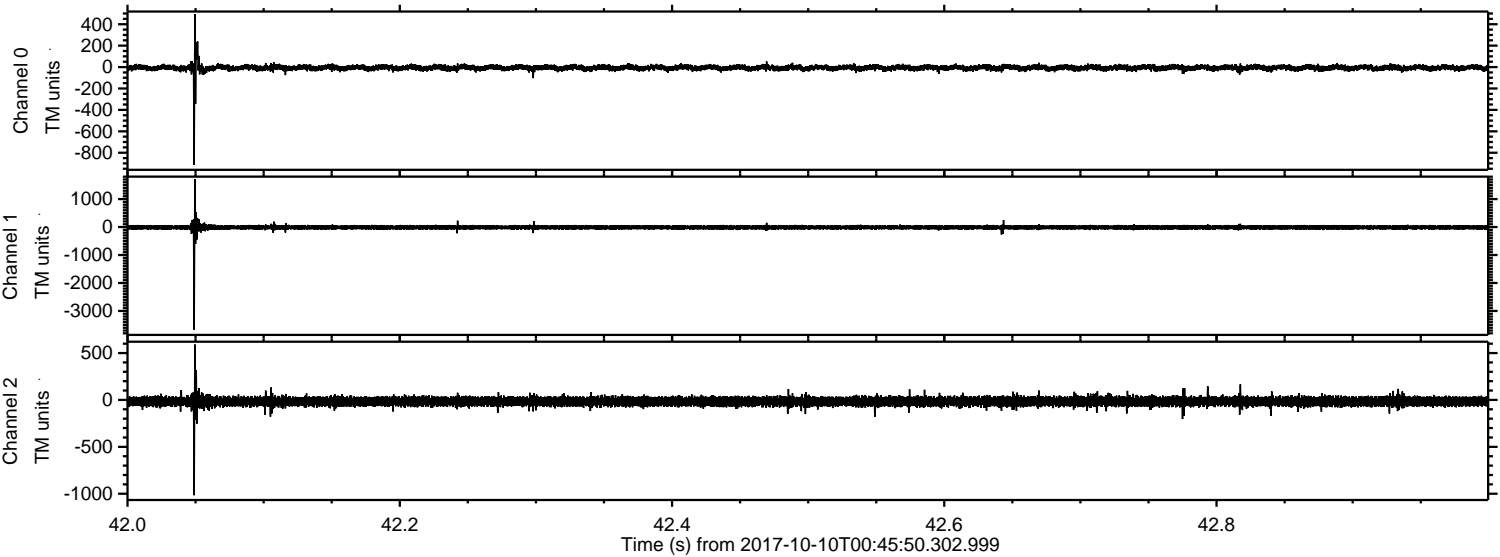

Channel 0
mn: -914
mx: 494
 μ : -6.7
 σ : 17.5

Channel 1
mn: -3674
mx: 1716
 μ : -13.2
 σ : 46.4

Channel 2
mn: -1016
mx: 591
 μ : -16.5
 σ : 27.5

ELMAVAN 3D WAVEFORMS (Measured data sampled at 50 kHz) 51000 packets of 144 samples from 2017-10-10T00:45:50.302.999. Part 8/147

Processed Tue Oct 10 02:53:39 2017 by ELM ver.2012-10-06 from 001__elm20171010_004549__dat00.bin

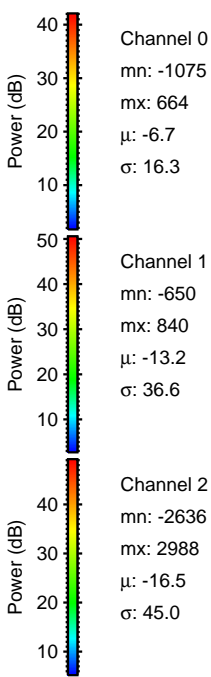
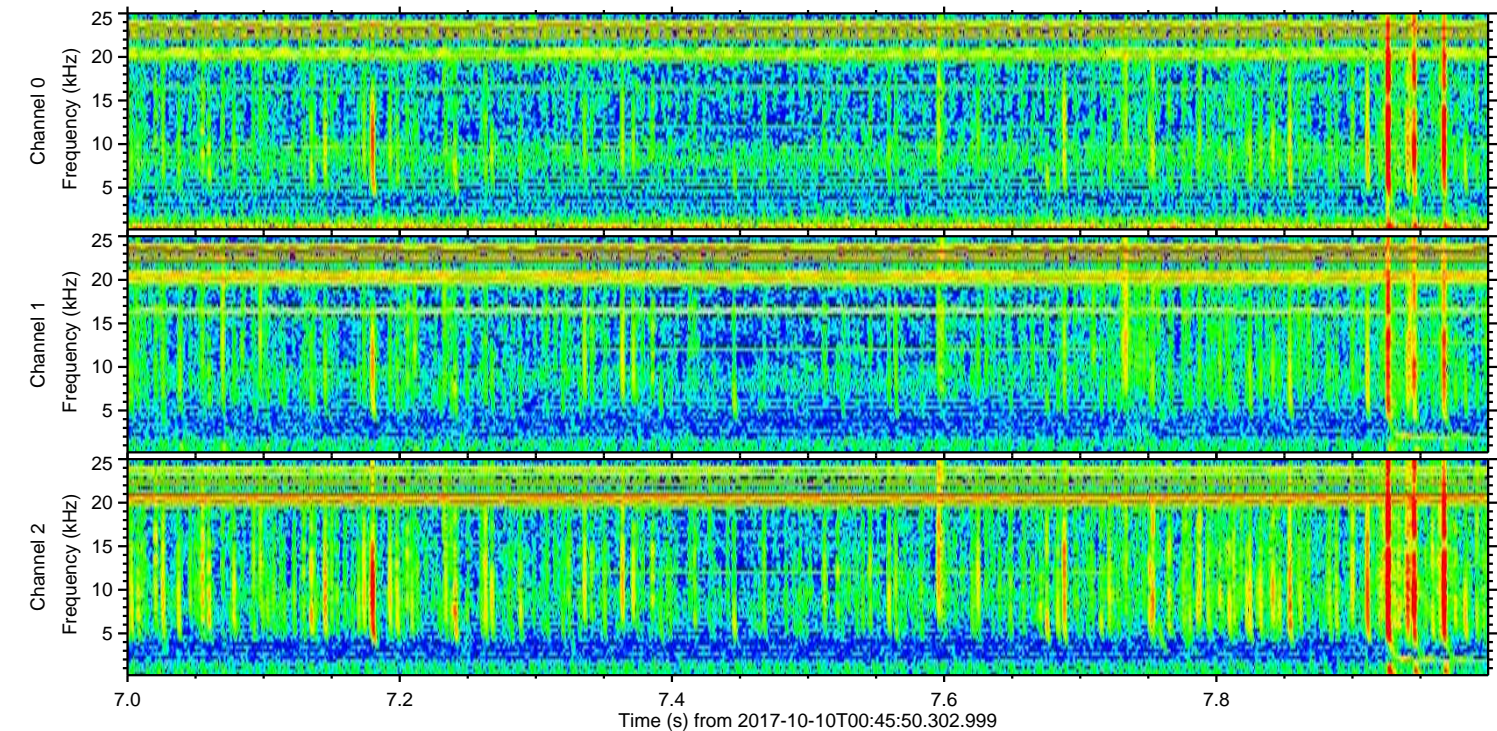
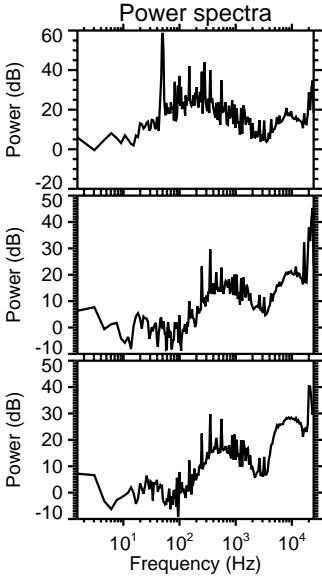
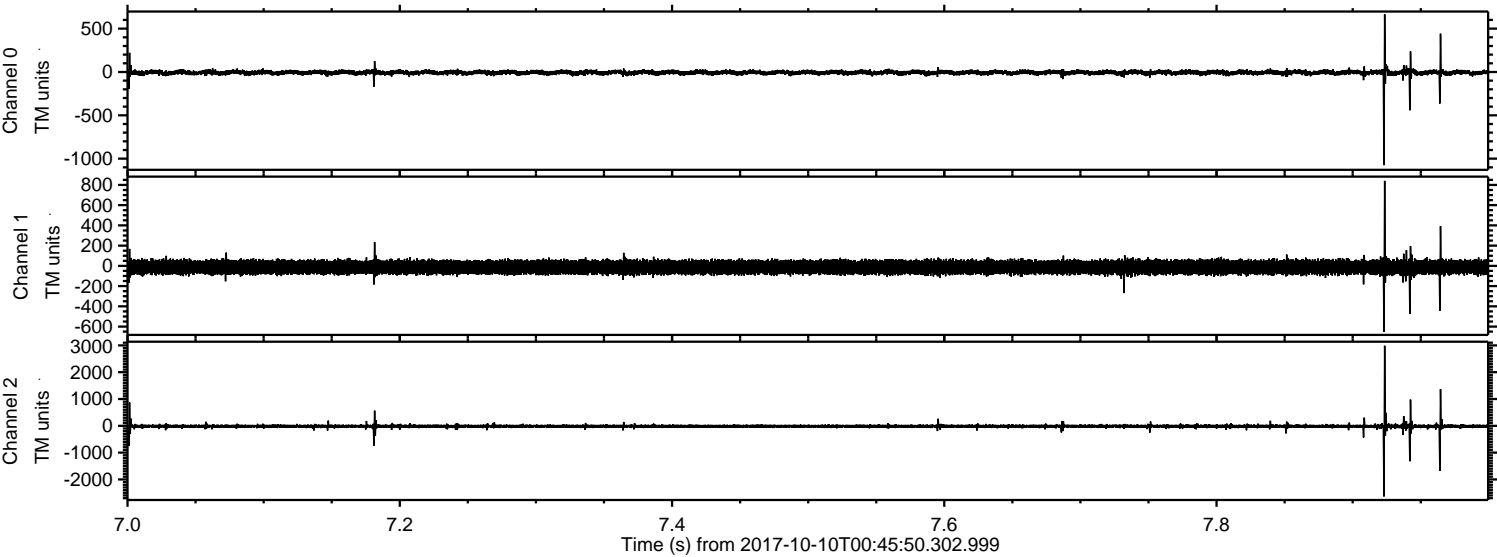

Channel 0
mn: -1075
mx: 664
 μ : -6.7
 σ : 16.3

Channel 1
mn: -650
mx: 840
 μ : -13.2
 σ : 36.6

Channel 2
mn: -2636
mx: 2988
 μ : -16.5
 σ : 45.0

Processed Tue Oct 10 02:53:40 2017 by ELM ver.2012-10-06 from 001__elm20171010_004549__dat00.bin

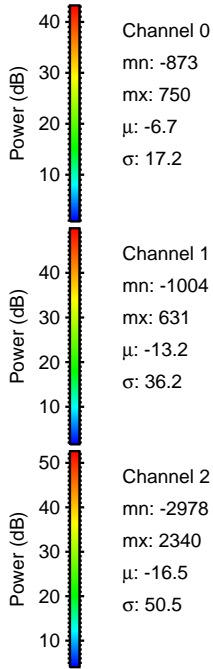
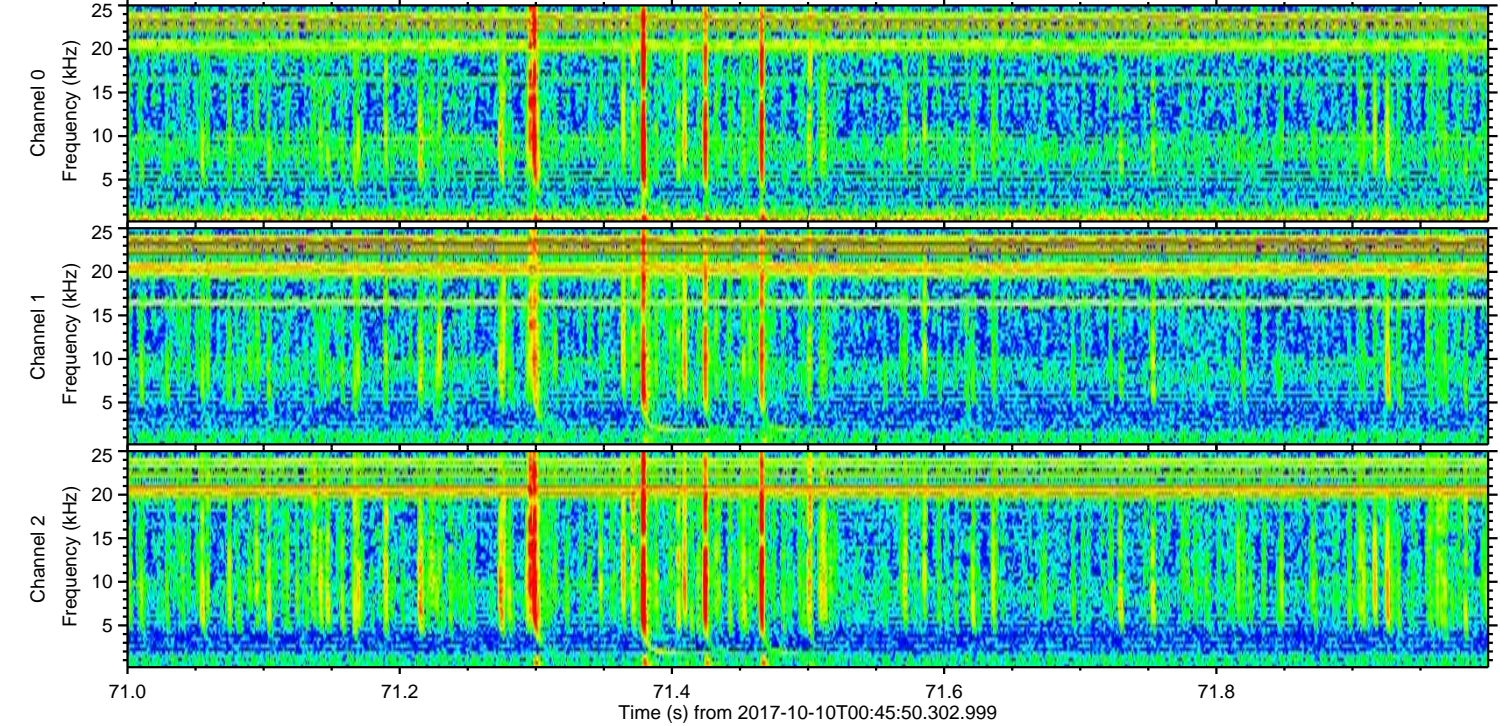
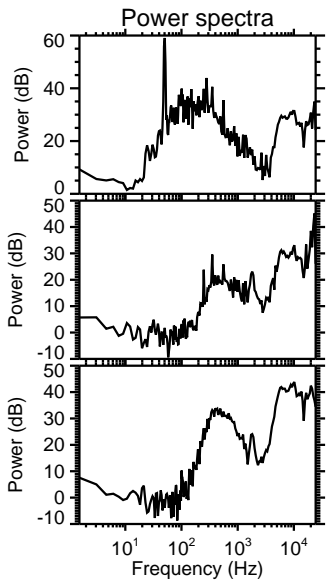
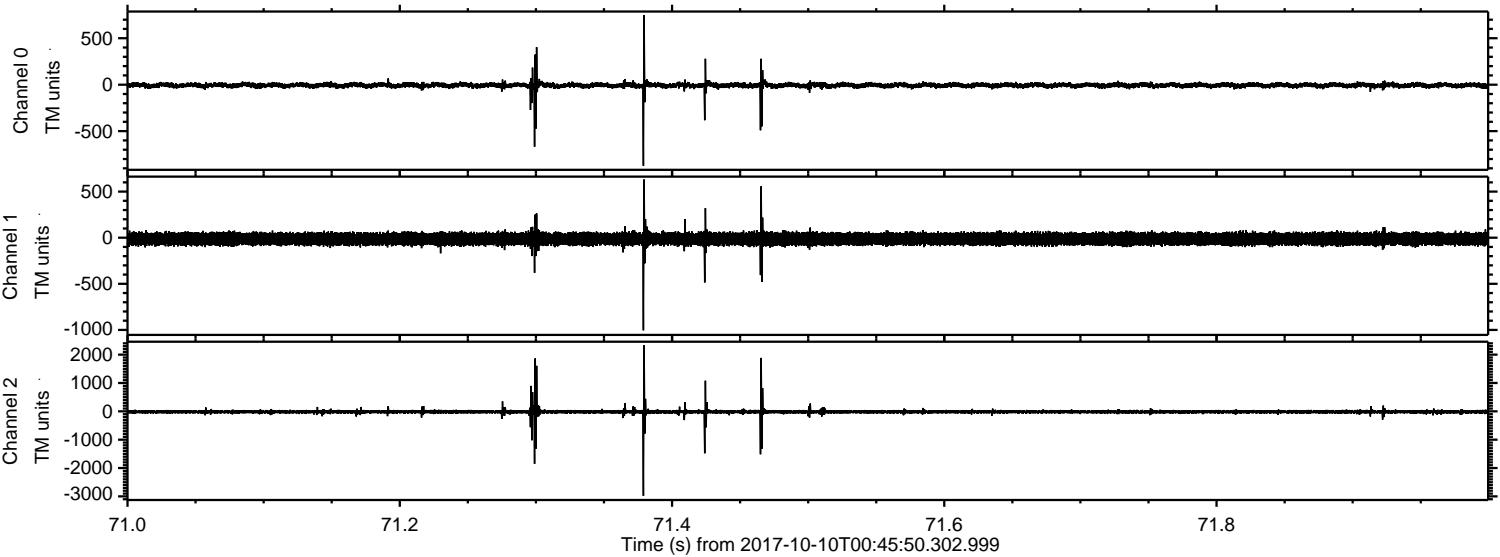

Processed Tue Oct 10 02:53:41 2017 by ELM ver.2012-10-06 from 001__elm20171010_004549__dat00.bin

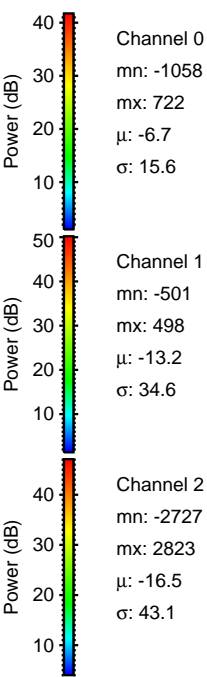
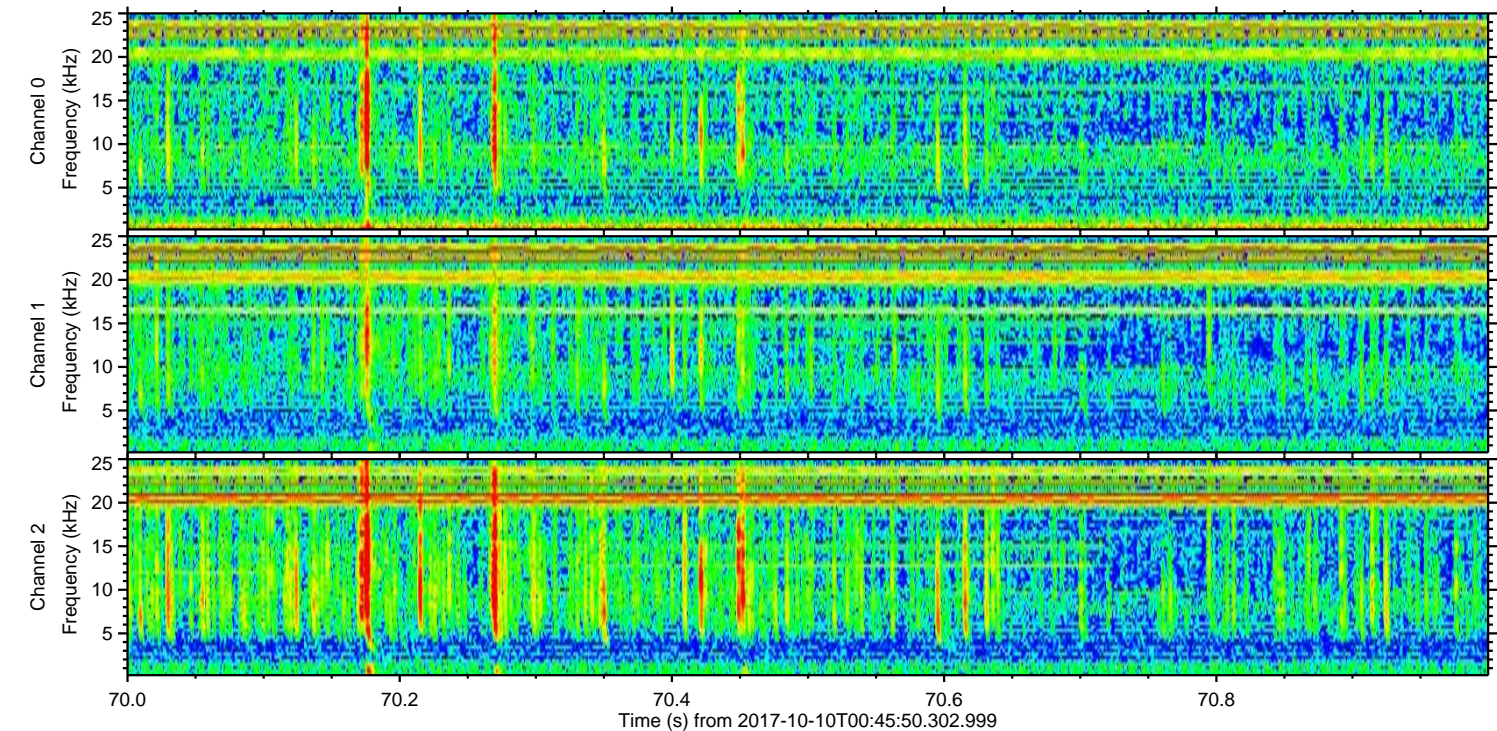
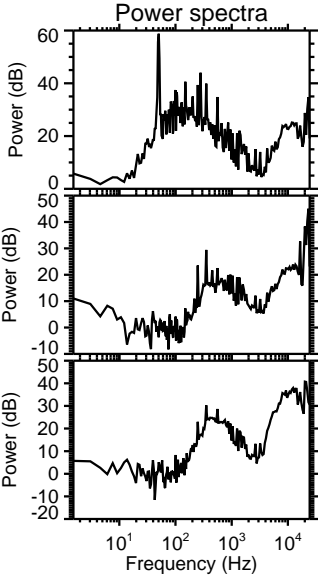
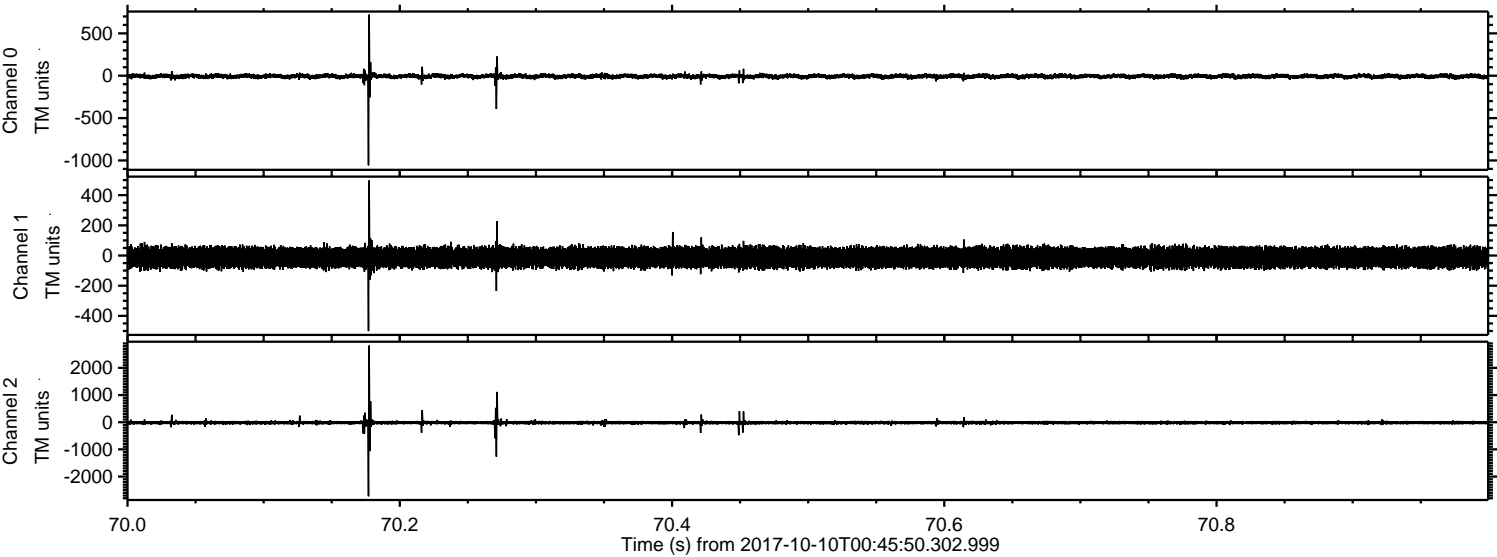

Processed Tue Oct 10 02:53:42 2017 by ELM ver.2012-10-06 from 001__elm20171010_004549__dat00.bin

