

ELMAVAN 3D WAVEFORMS (Measured data sampled at 50 kHz) 51000 packets of 144 samples from 2017-10-08T23:24:44.044.999.

Processed Mon Oct 9 01:32:12 2017 by ELM ver.2012-10-06 from 001__elm20171008_232443__dat00.bin

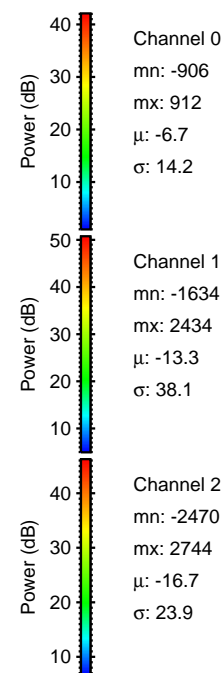

Processed Mon Oct 9 01:32:18 2017 by ELM ver.2012-10-06 from 001__elm20171008_232443__dat00.bin

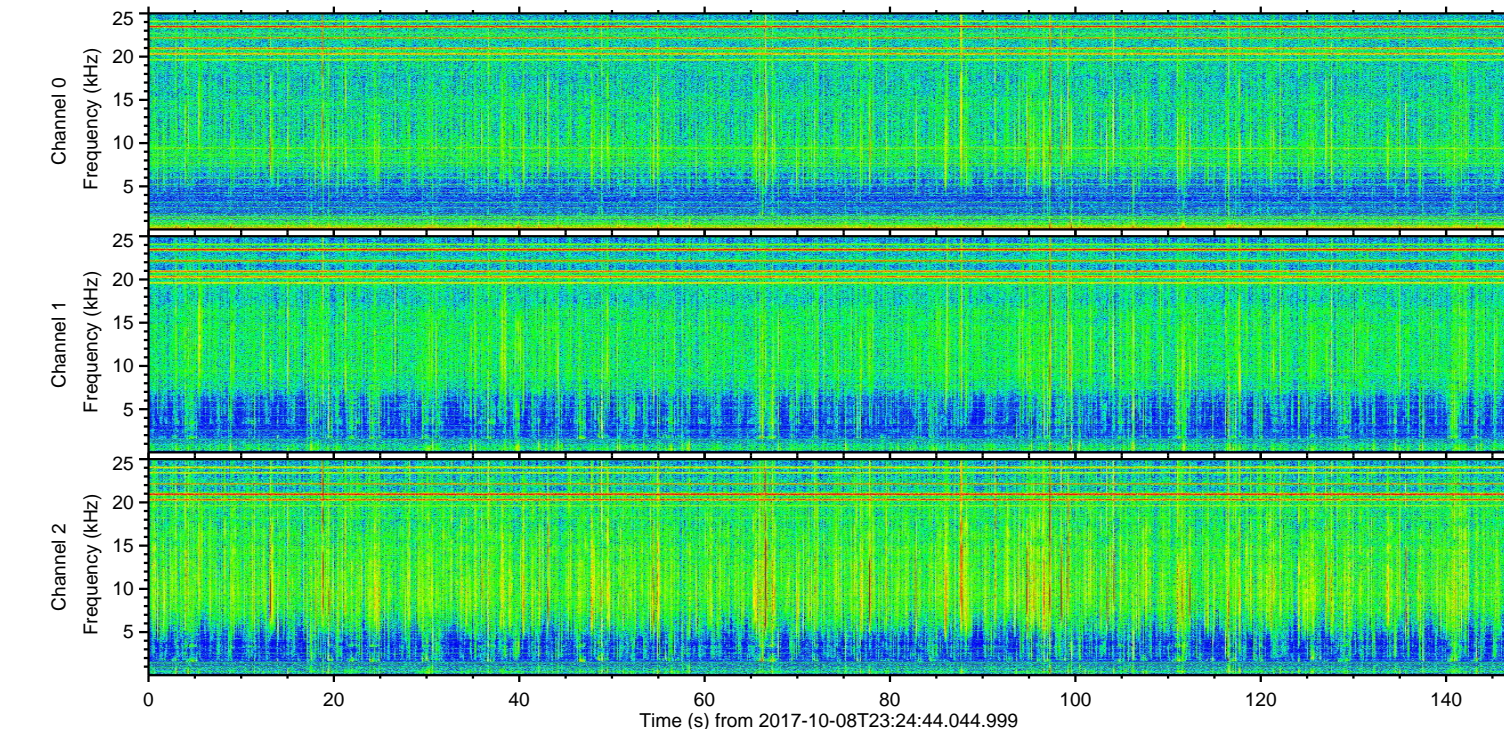
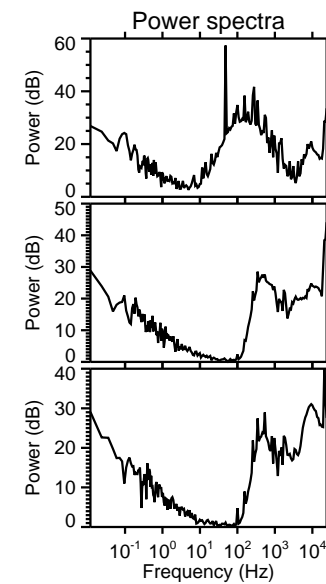
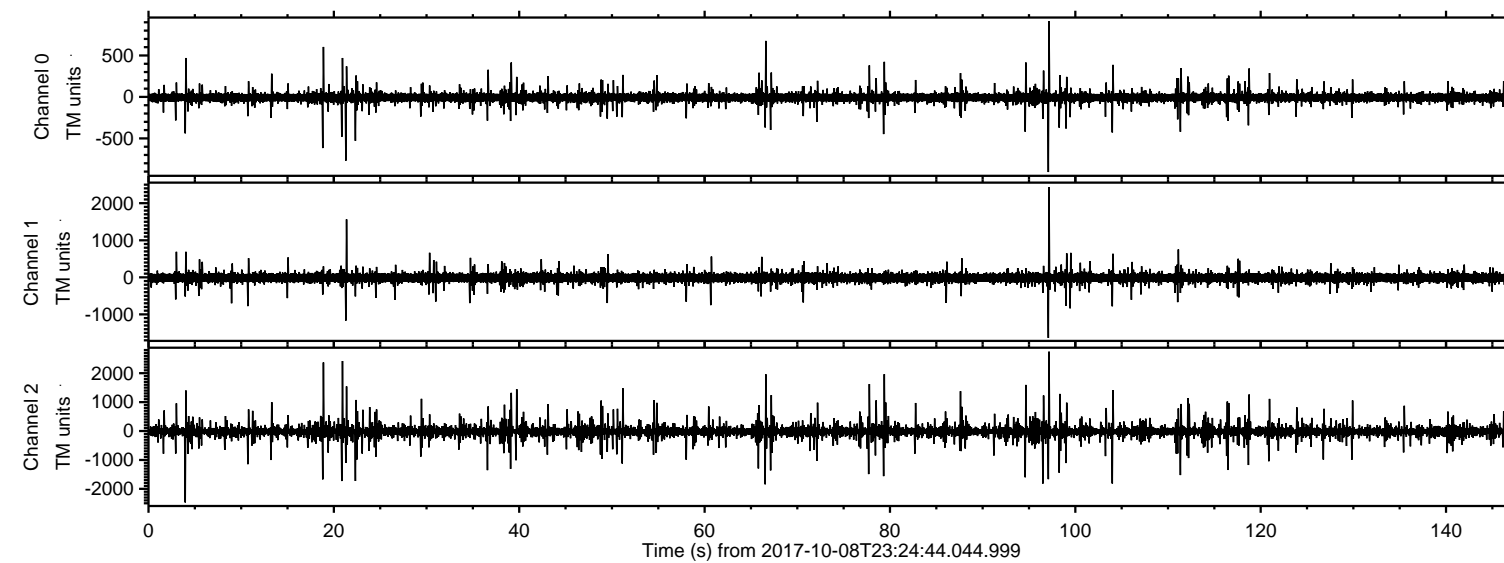
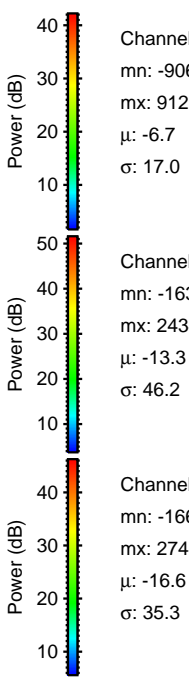
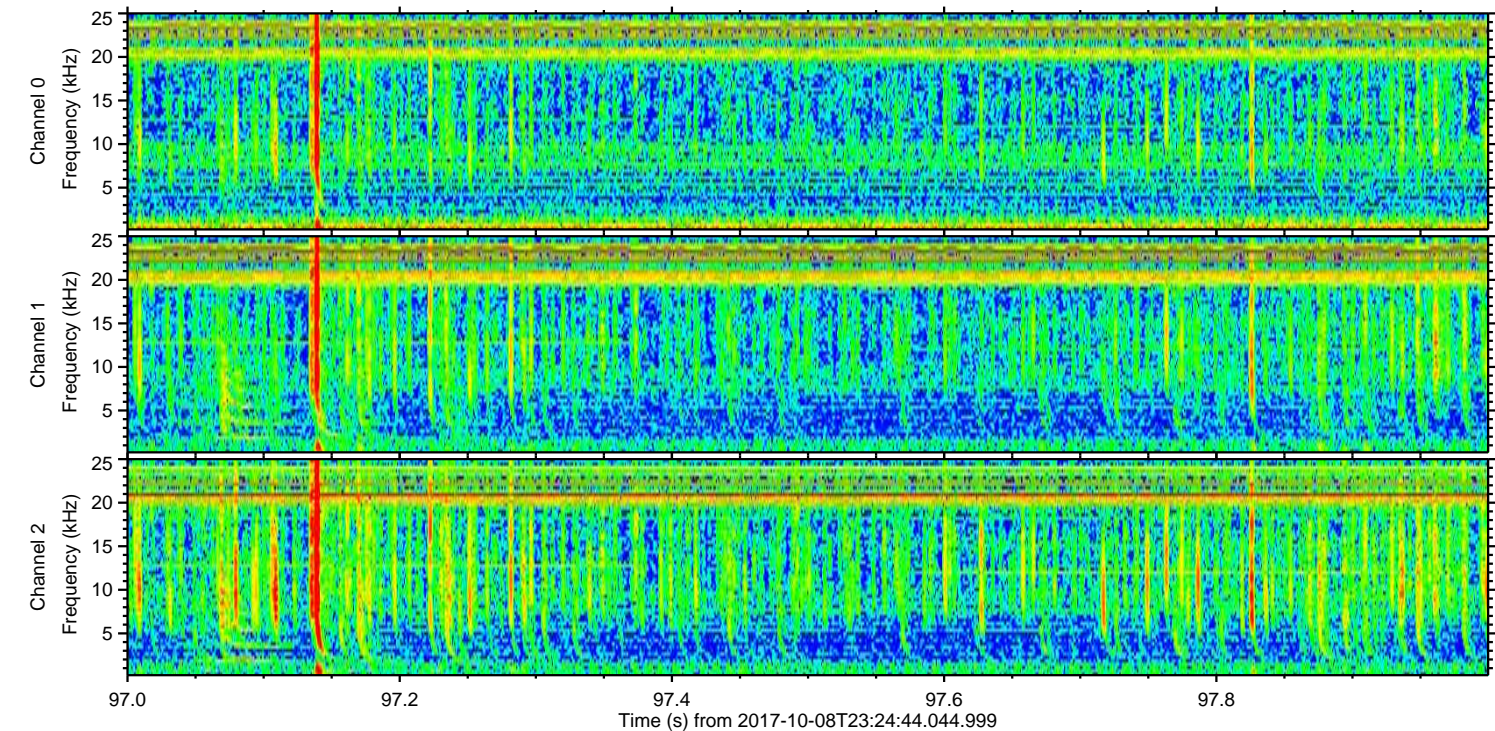
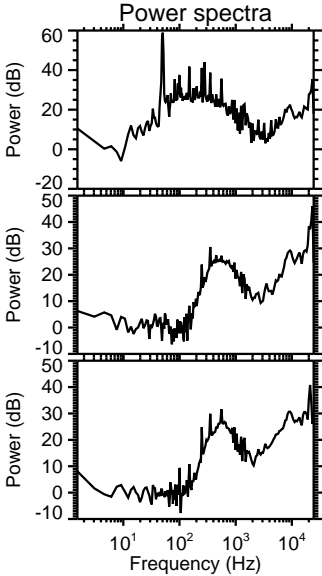
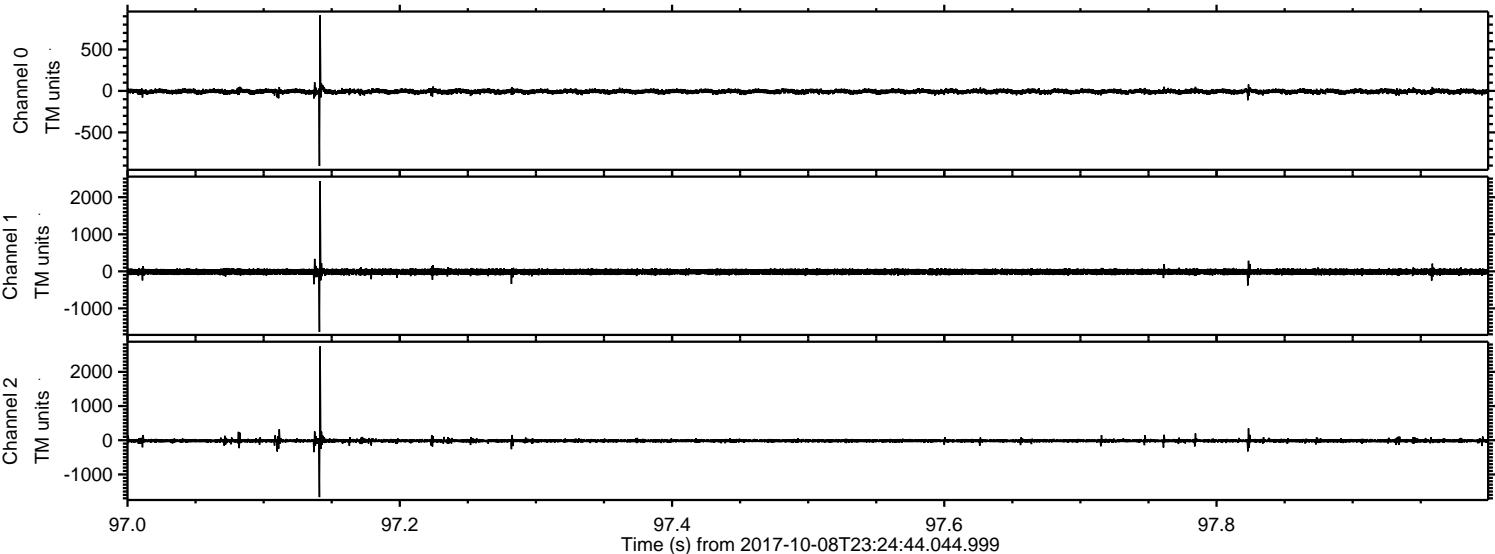

ELMAVAN 3D WAVEFORMS (Measured data sampled at 50 kHz) 51000 packets of 144 samples from 2017-10-08T23:24:44.044.999. Part 5/147

Processed Mon Oct 9 01:32:19 2017 by ELM ver.2012-10-06 from 001__elm20171008_232443__dat00.bin

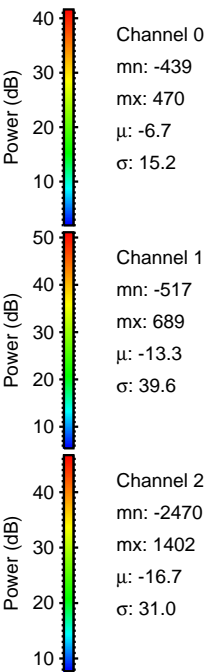
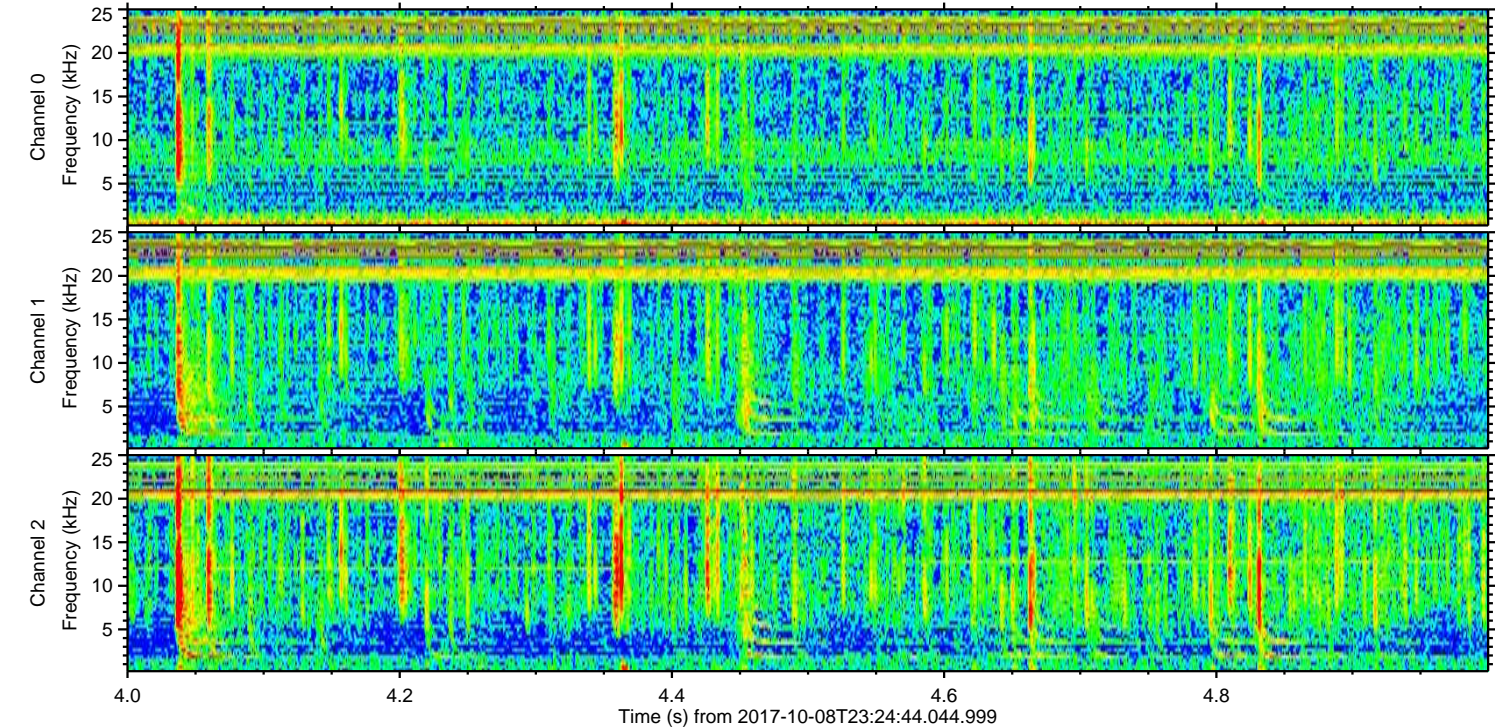
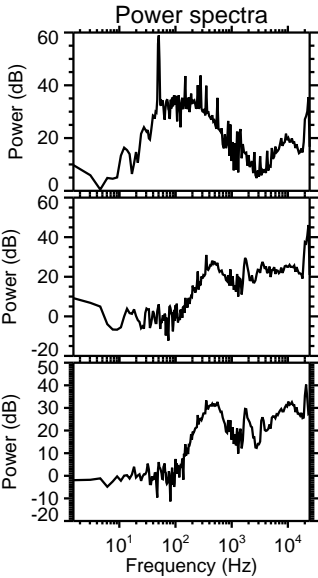
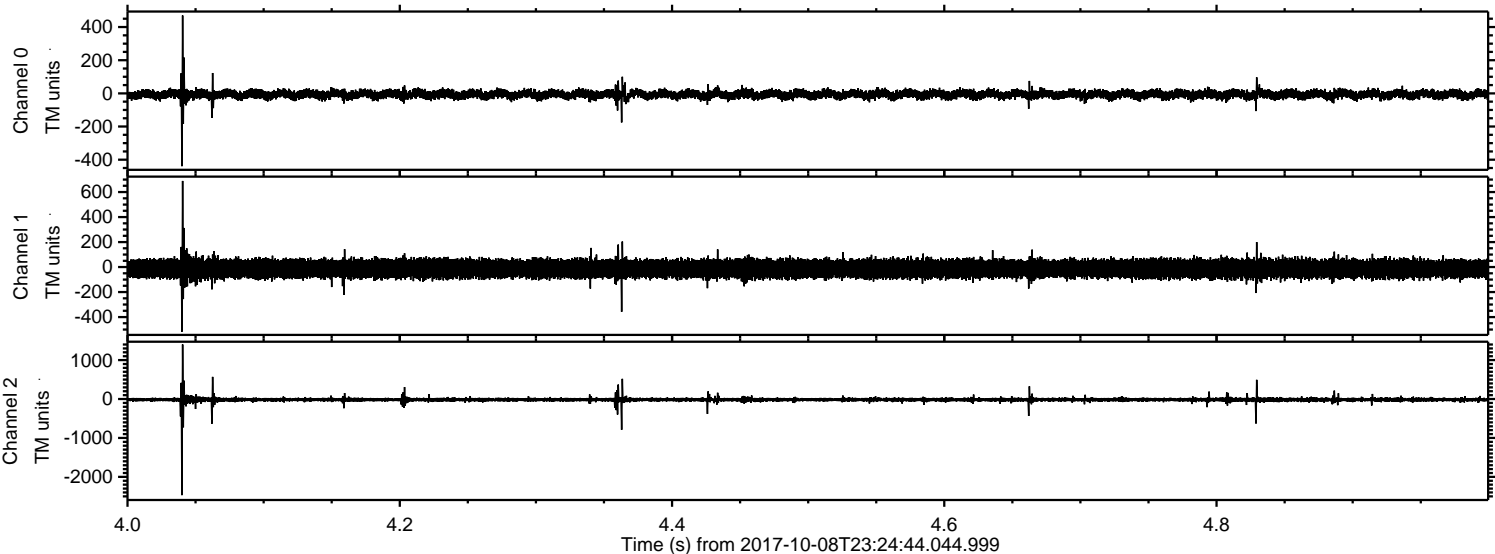

ELMAVAN 3D WAVEFORMS (Measured data sampled at 50 kHz) 51000 packets of 144 samples from 2017-10-08T23:24:44.044.999. Part 21/147

Processed Mon Oct 9 01:32:20 2017 by ELM ver.2012-10-06 from 001__elm20171008_232443__dat00.bin

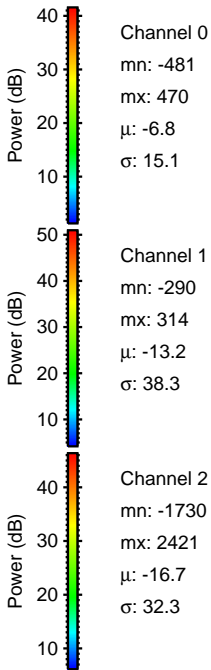
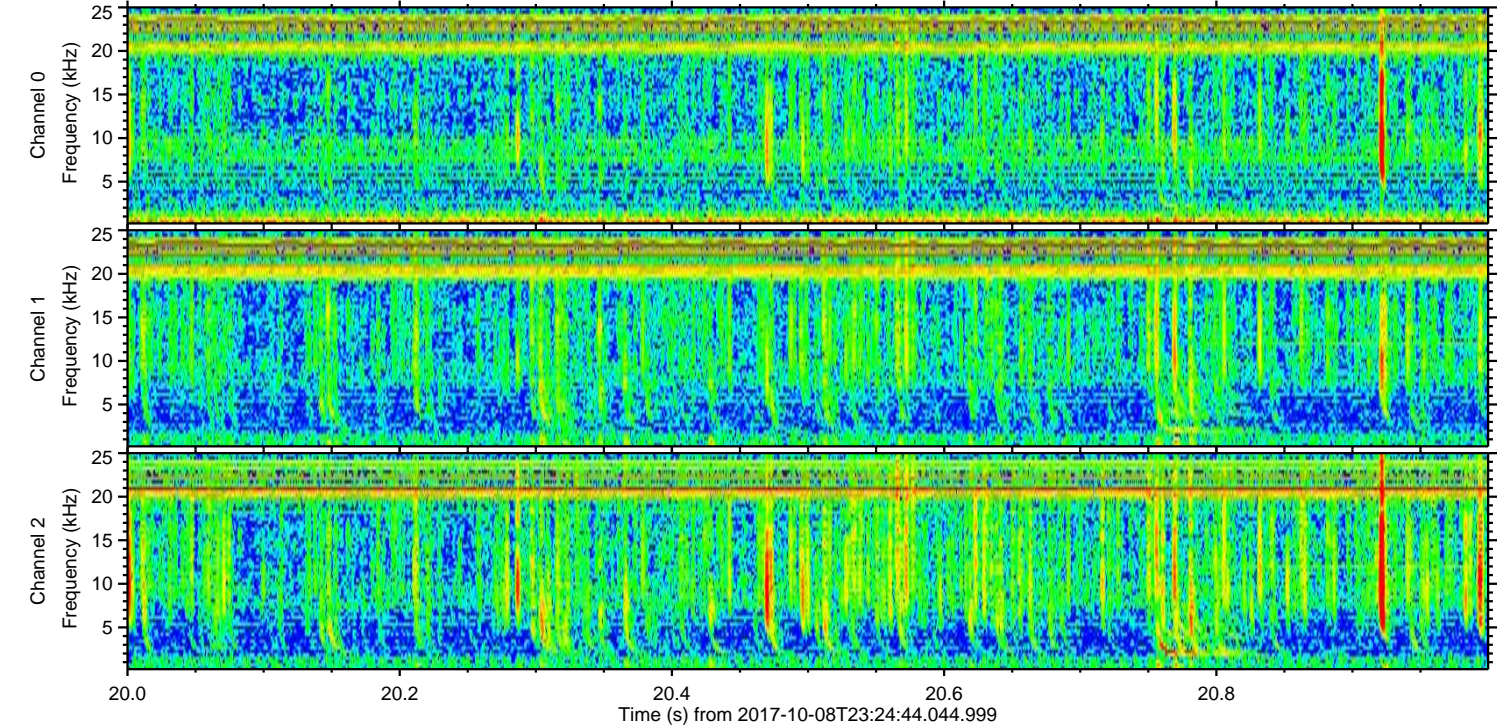
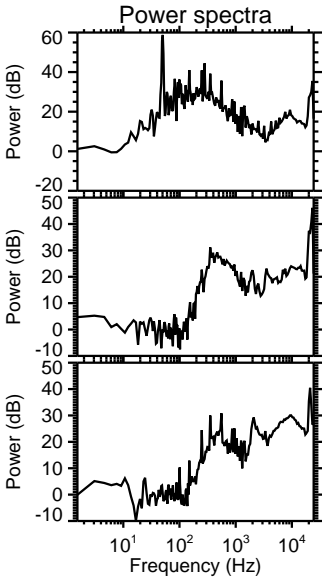
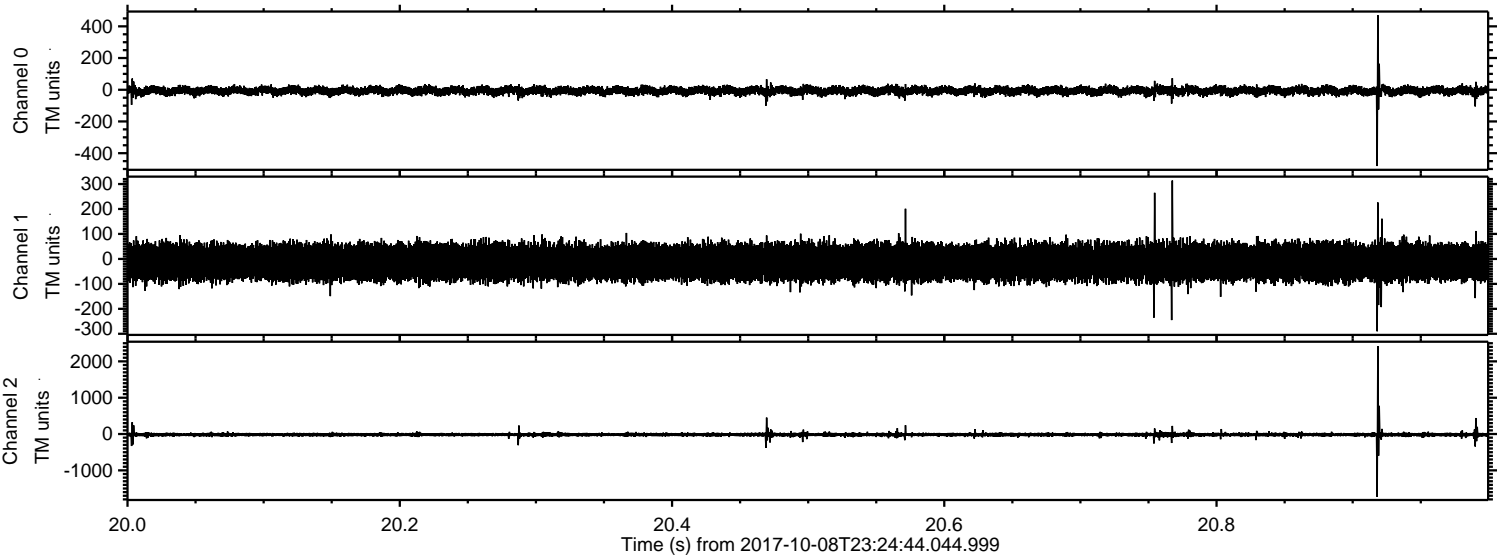

Processed Mon Oct 9 01:32:20 2017 by ELM ver.2012-10-06 from 001__elm20171008_232443__dat00.bin

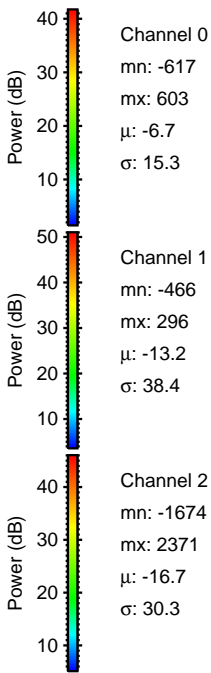
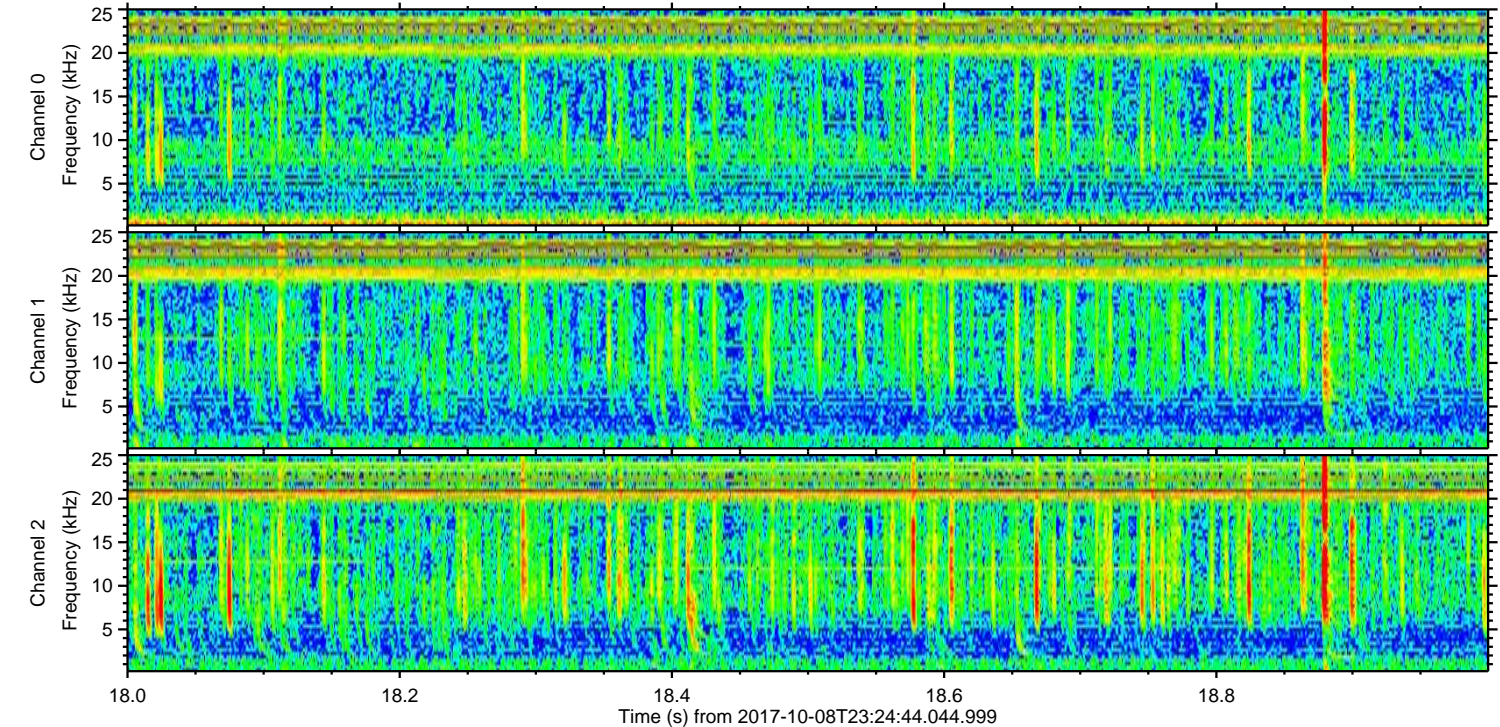
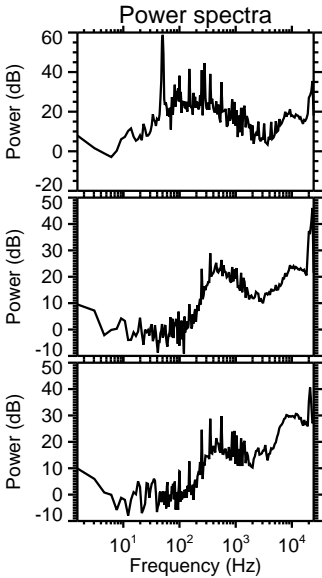
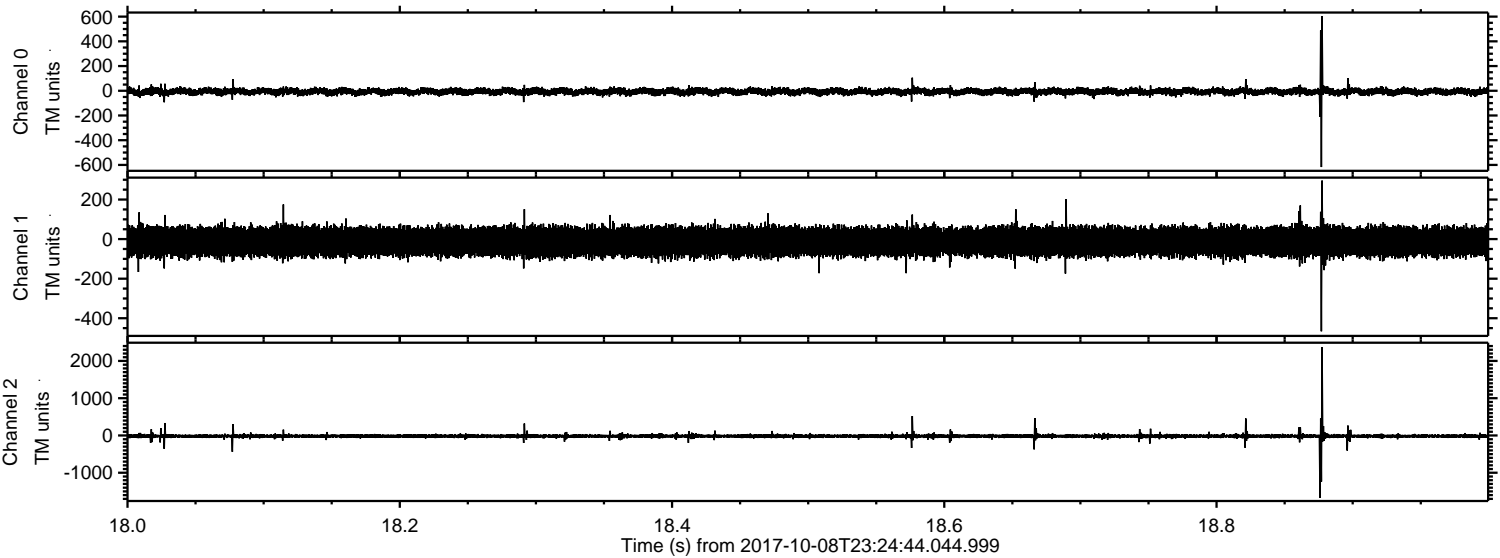

Processed Mon Oct 9 01:32:21 2017 by ELM ver.2012-10-06 from 001__elm20171008_232443__dat00.bin

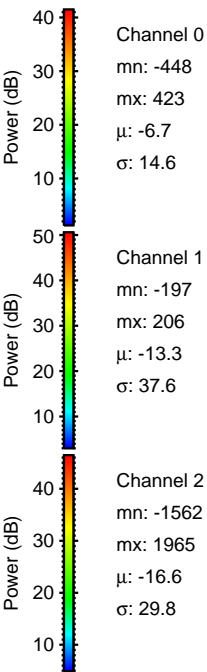
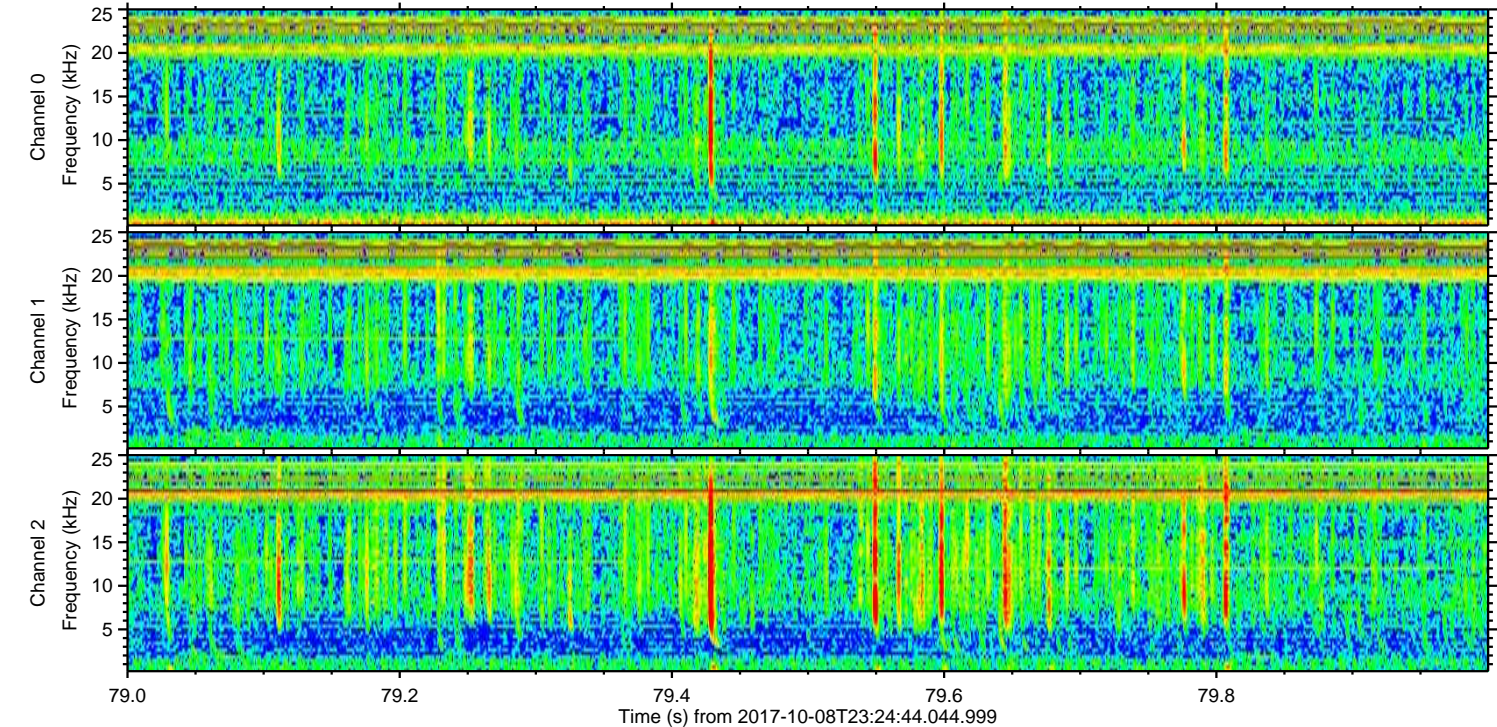
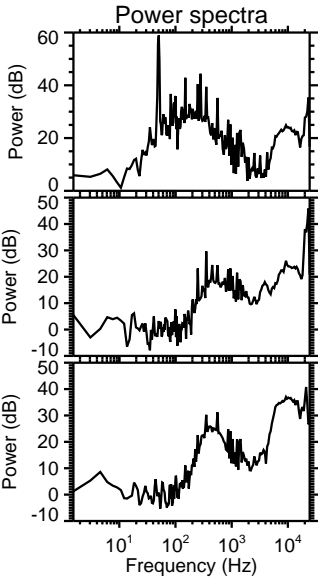
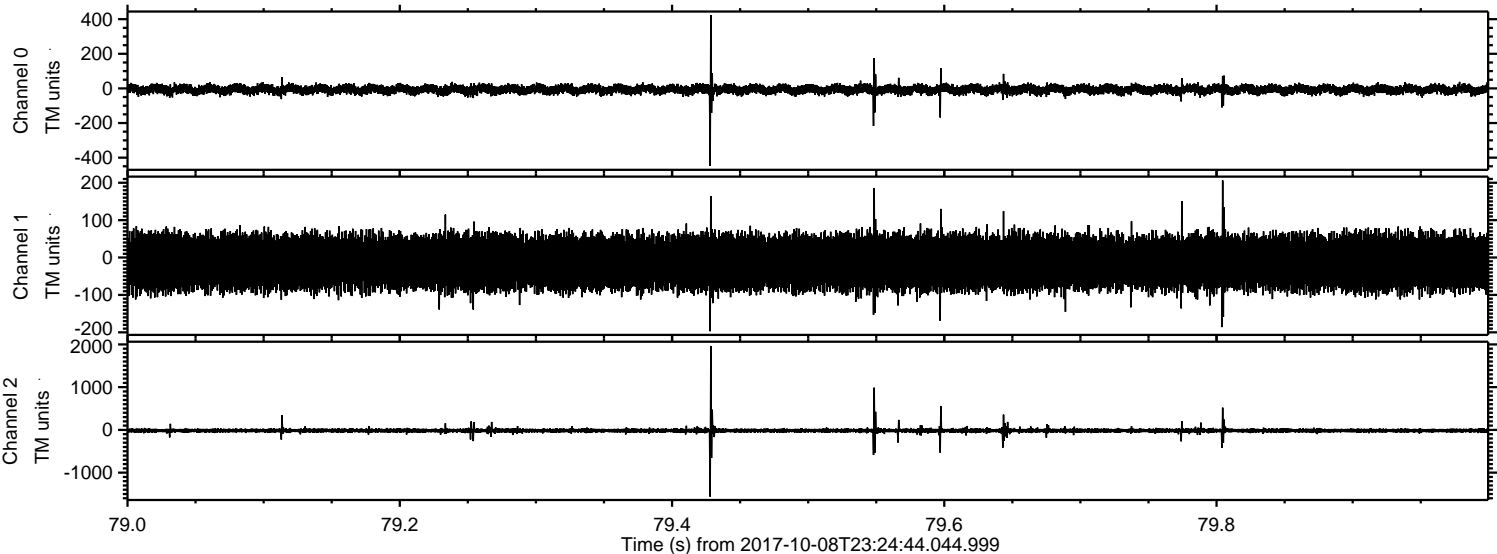

Processed Mon Oct 9 01:32:22 2017 by ELM ver.2012-10-06 from 001__elm20171008_232443__dat00.bin

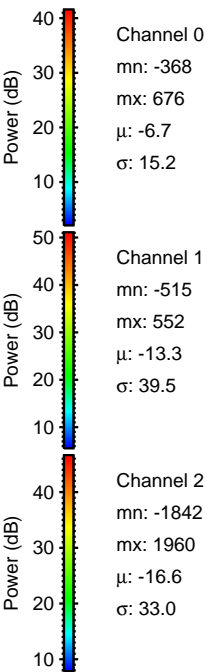
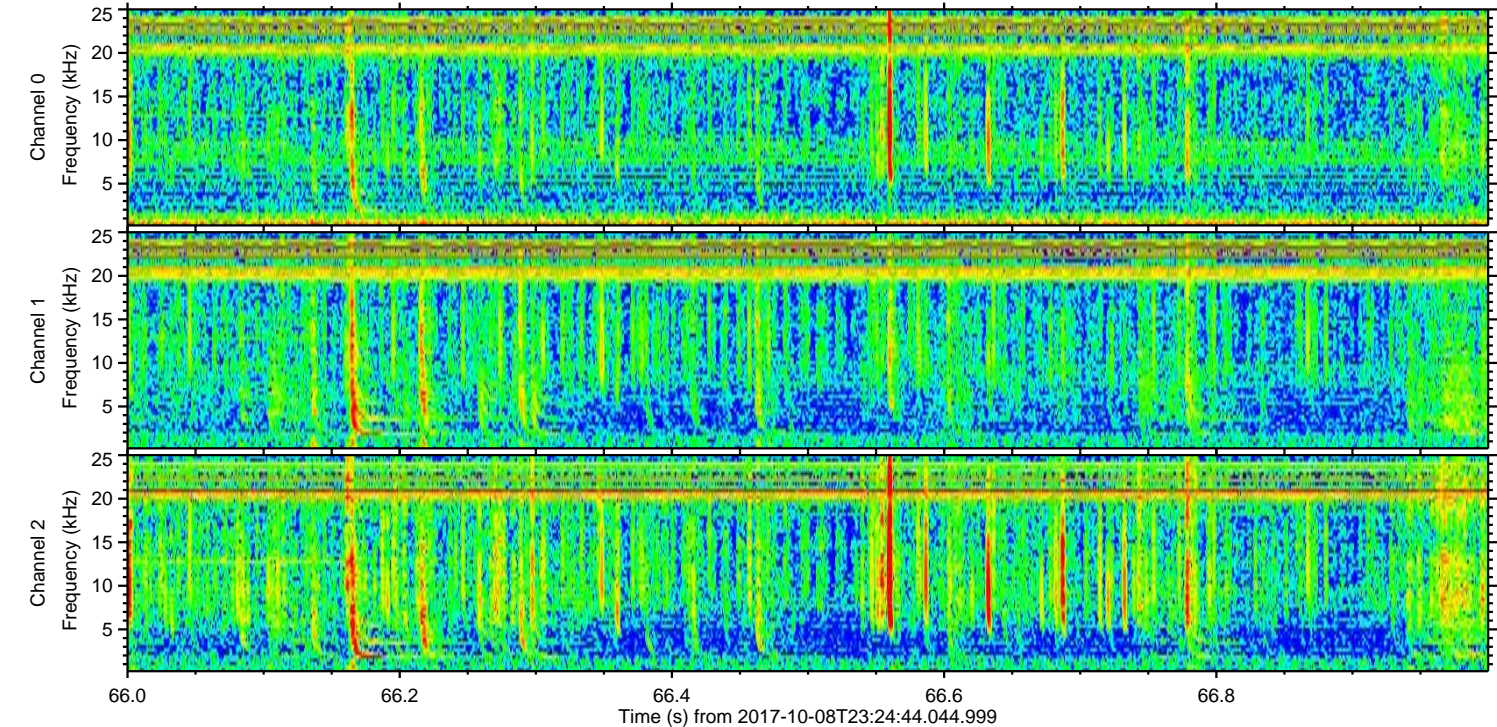
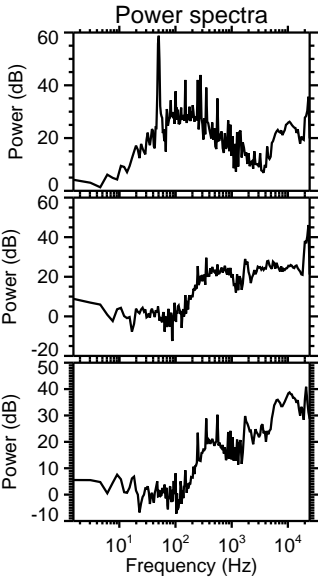
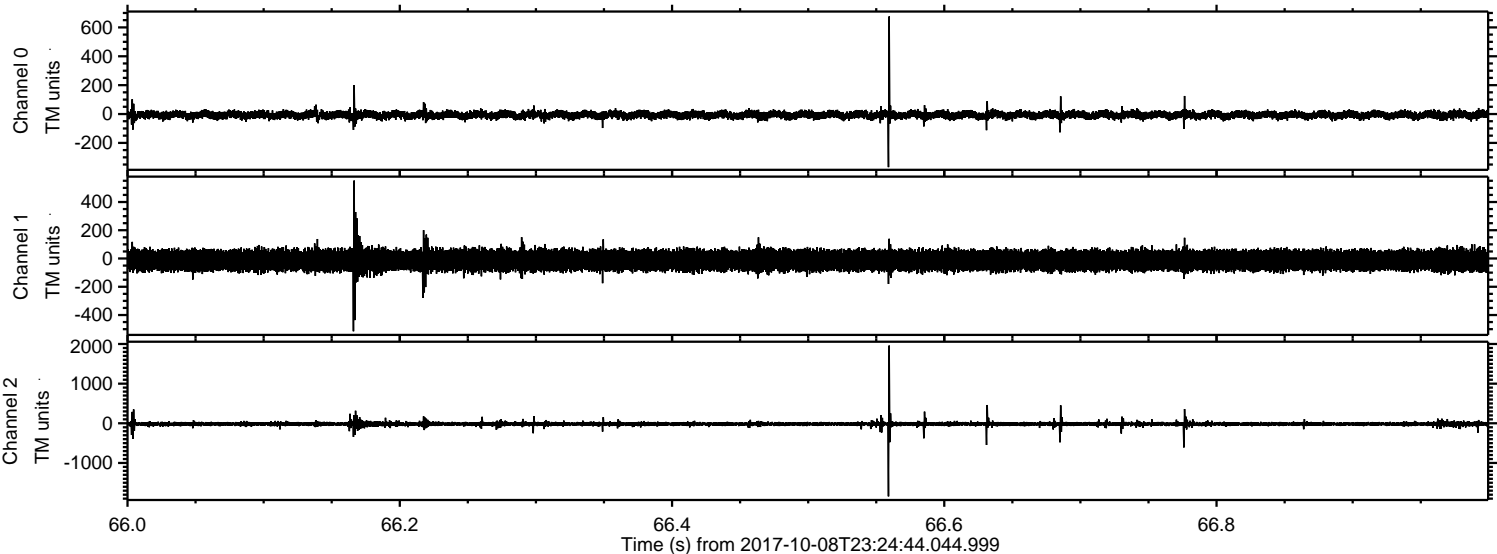

Processed Mon Oct 9 01:32:22 2017 by ELM ver.2012-10-06 from 001__elm20171008_232443__dat00.bin

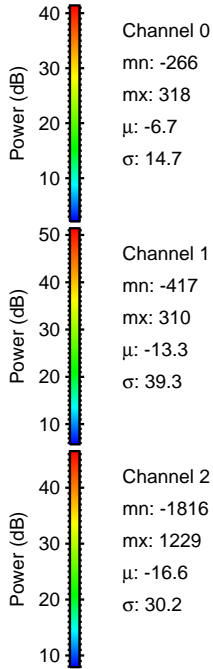
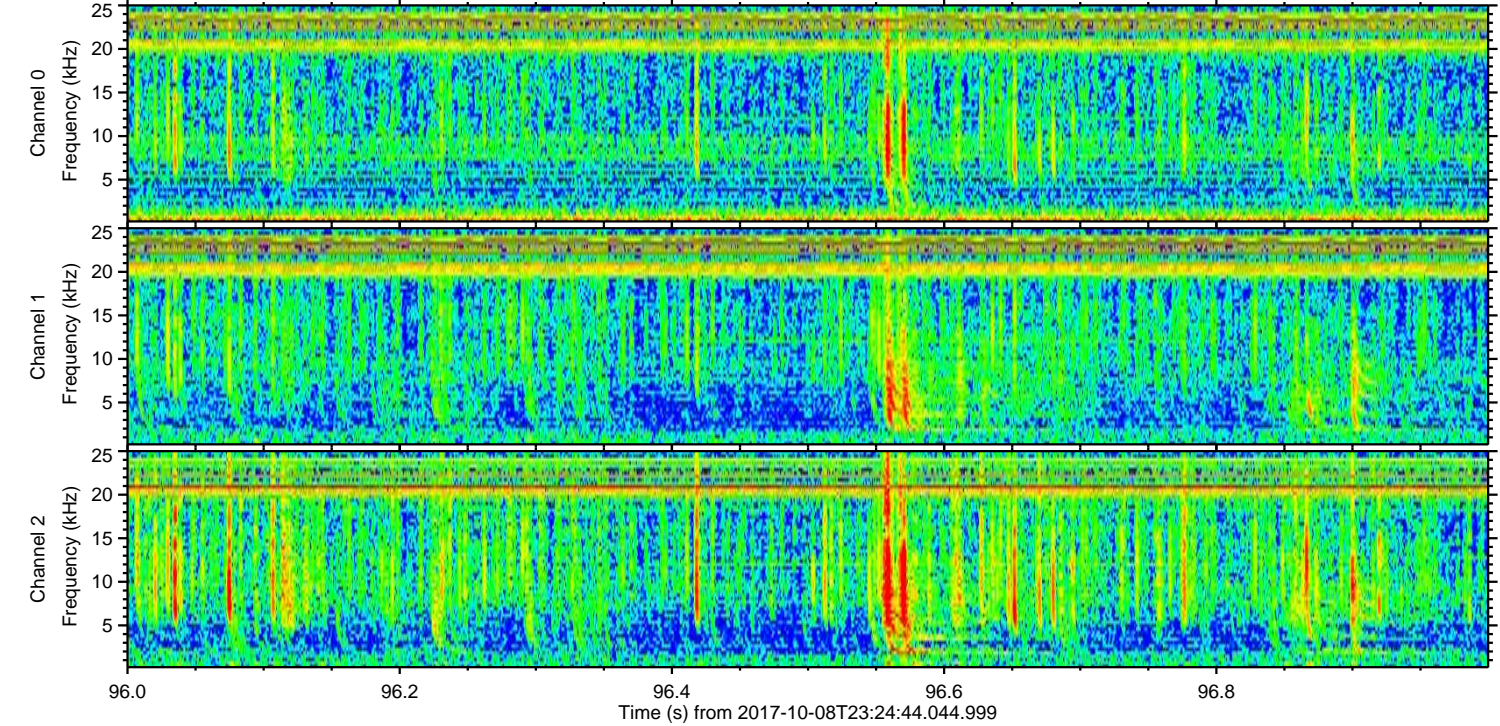
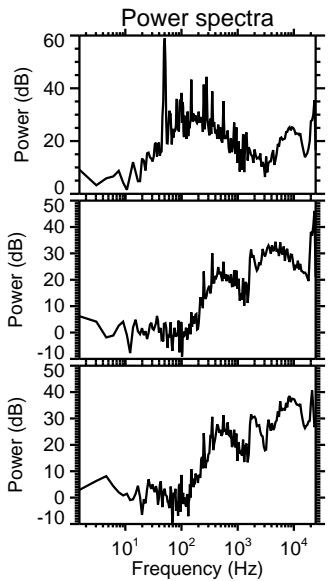
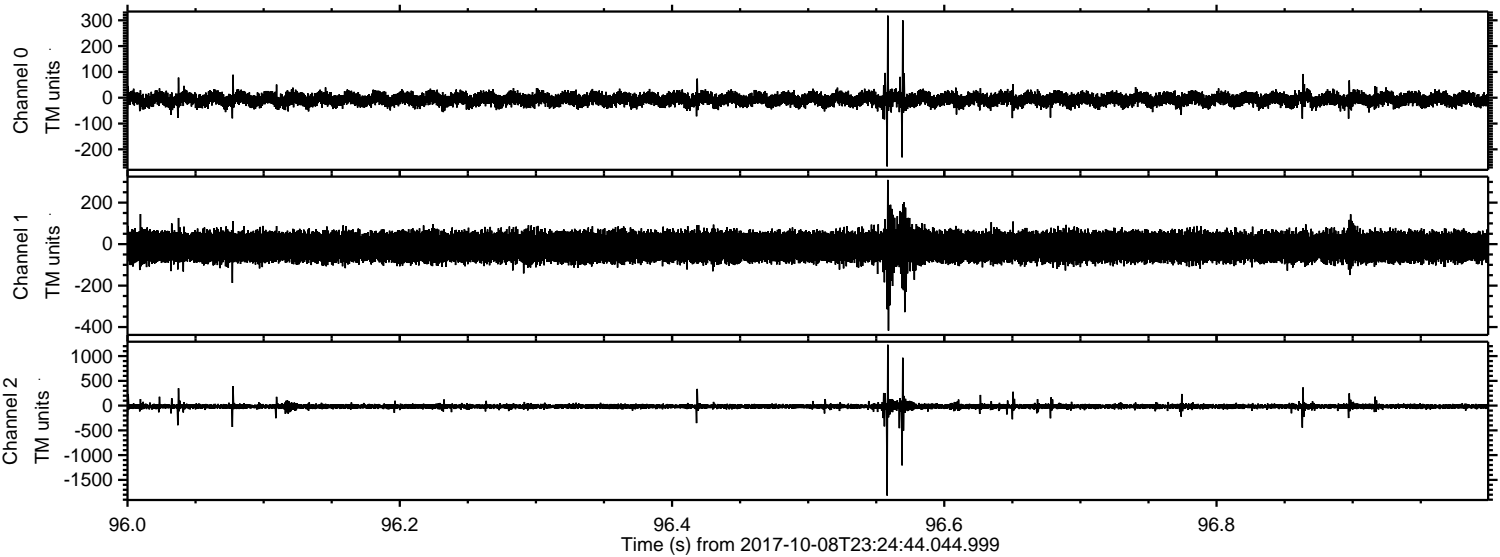

ELMAVAN 3D WAVEFORMS (Measured data sampled at 50 kHz) 51000 packets of 144 samples from 2017-10-08T23:24:44.044.999. Part 105/147

Processed Mon Oct 9 01:32:23 2017 by ELM ver.2012-10-06 from 001__elm20171008_232443__dat00.bin

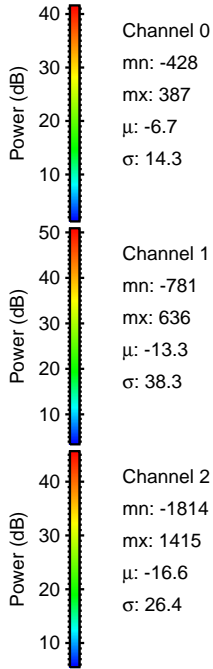
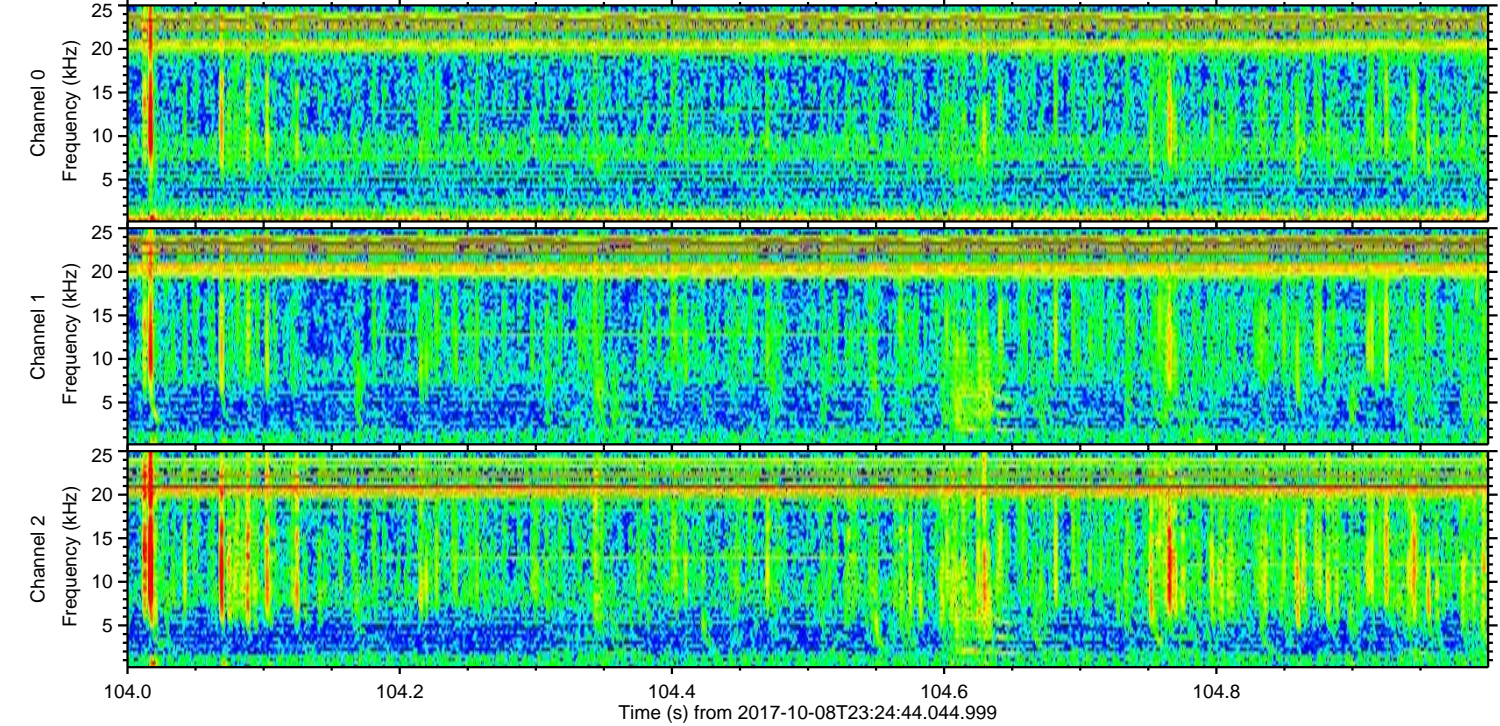
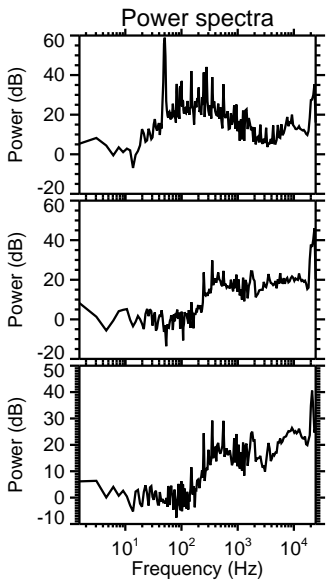
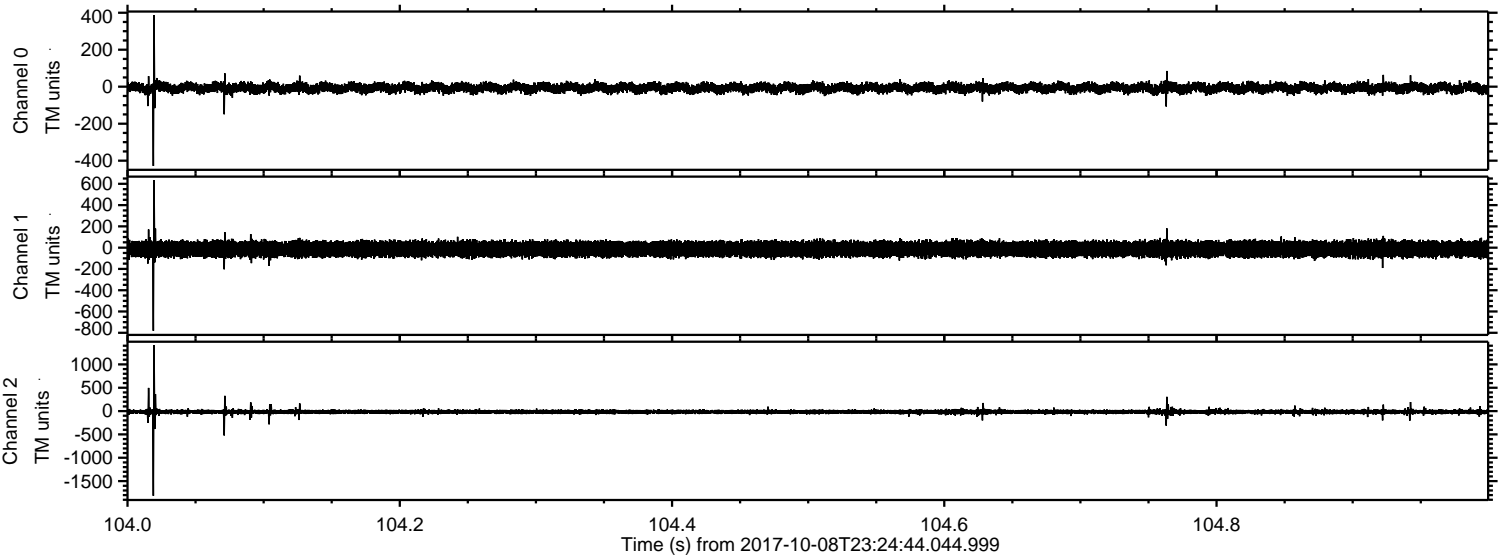

Channel 0
mn: -428
mx: 387
 μ : -6.7
 σ : 14.3

Channel 1
mn: -781
mx: 636
 μ : -13.3
 σ : 38.3

Channel 2
mn: -1814
mx: 1415
 μ : -16.6
 σ : 26.4

Processed Mon Oct 9 01:32:24 2017 by ELM ver.2012-10-06 from 001__elm20171008_232443__dat00.bin

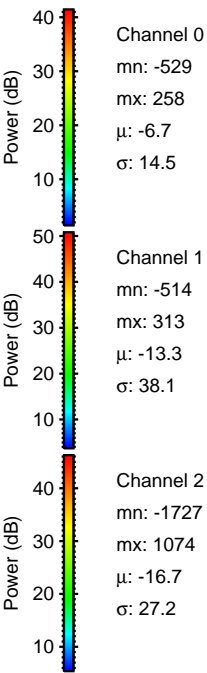
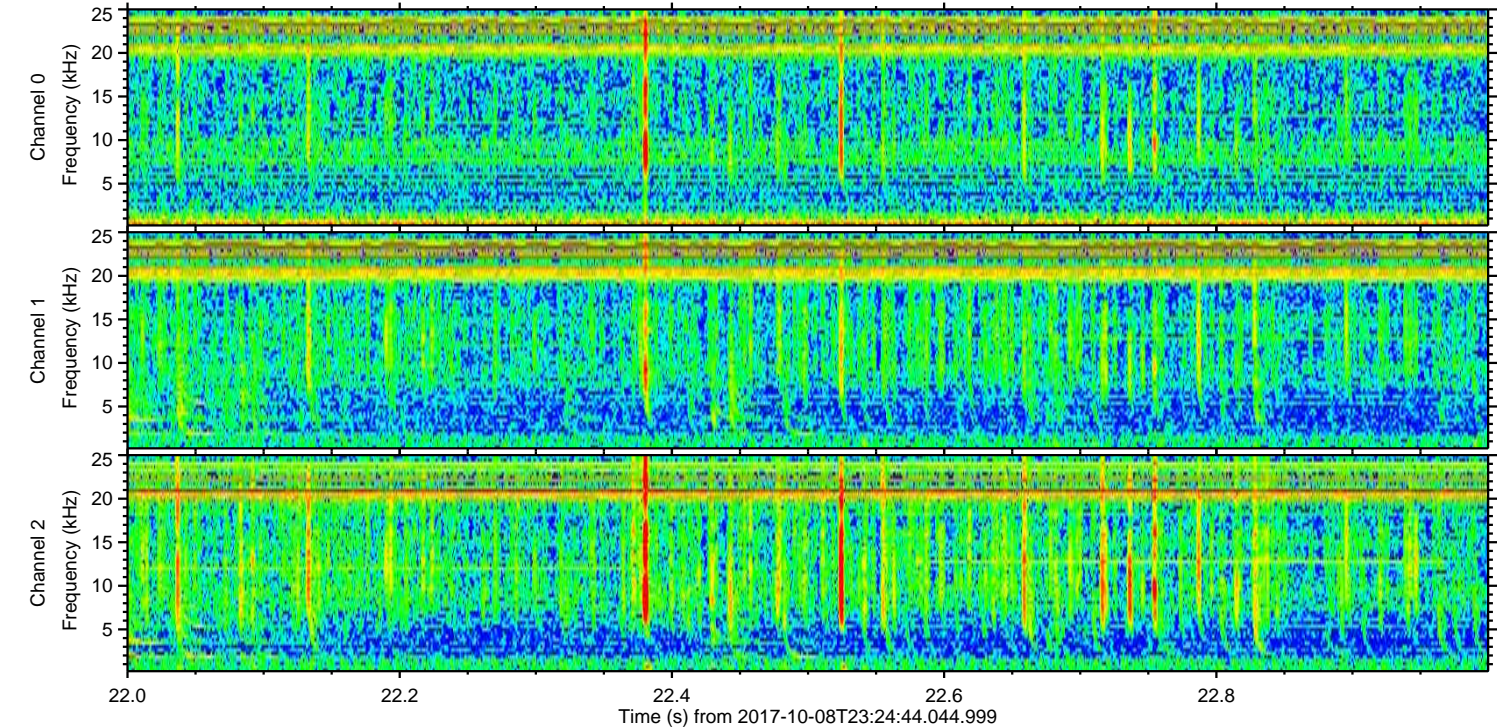
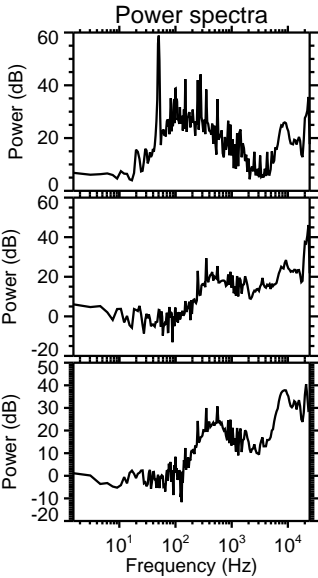
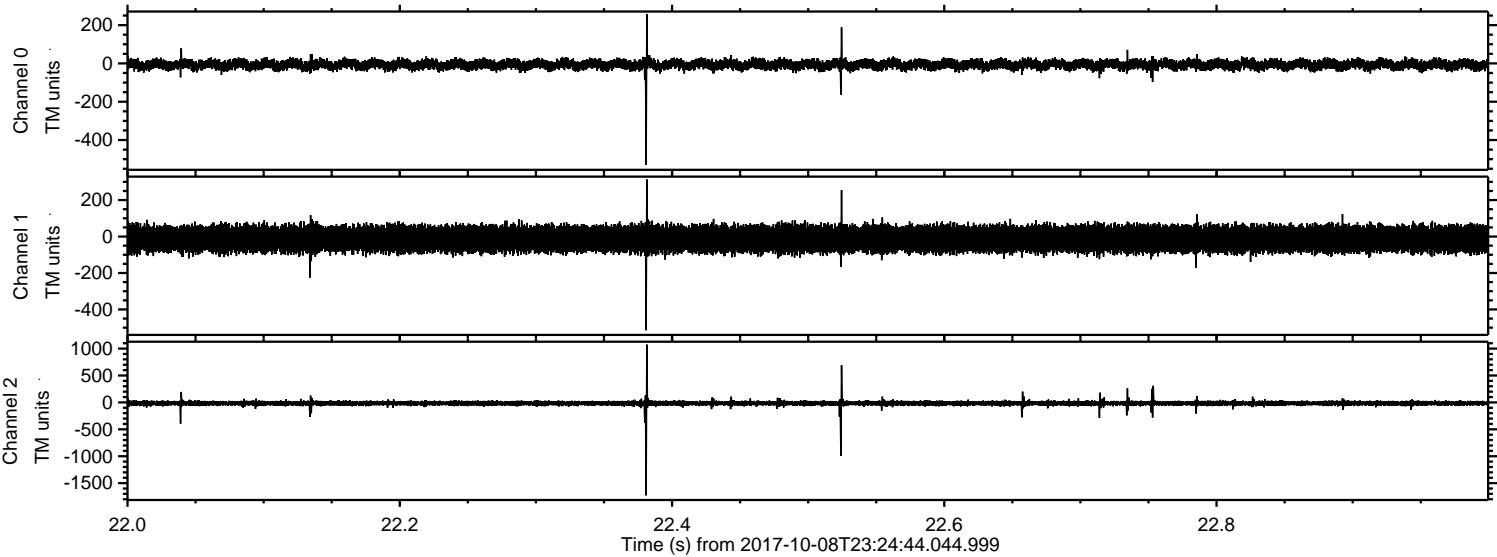

Processed Mon Oct 9 01:32:24 2017 by ELM ver.2012-10-06 from 001__elm20171008_232443__dat00.bin

