

ELMAVAN 3D WAVEFORMS (Measured data sampled at 50 kHz) 51000 packets of 144 samples from 2017-10-08T23:19:43.825.999.

Processed Mon Oct 9 01:27:50 2017 by ELM ver.2012-10-06 from 001__elm20171008_231942__dat00.bin

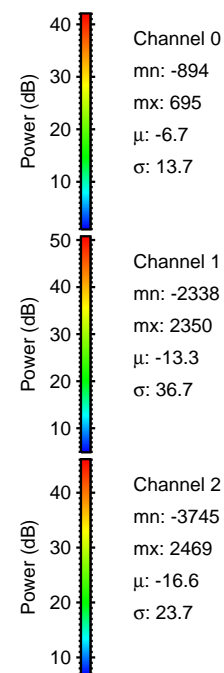
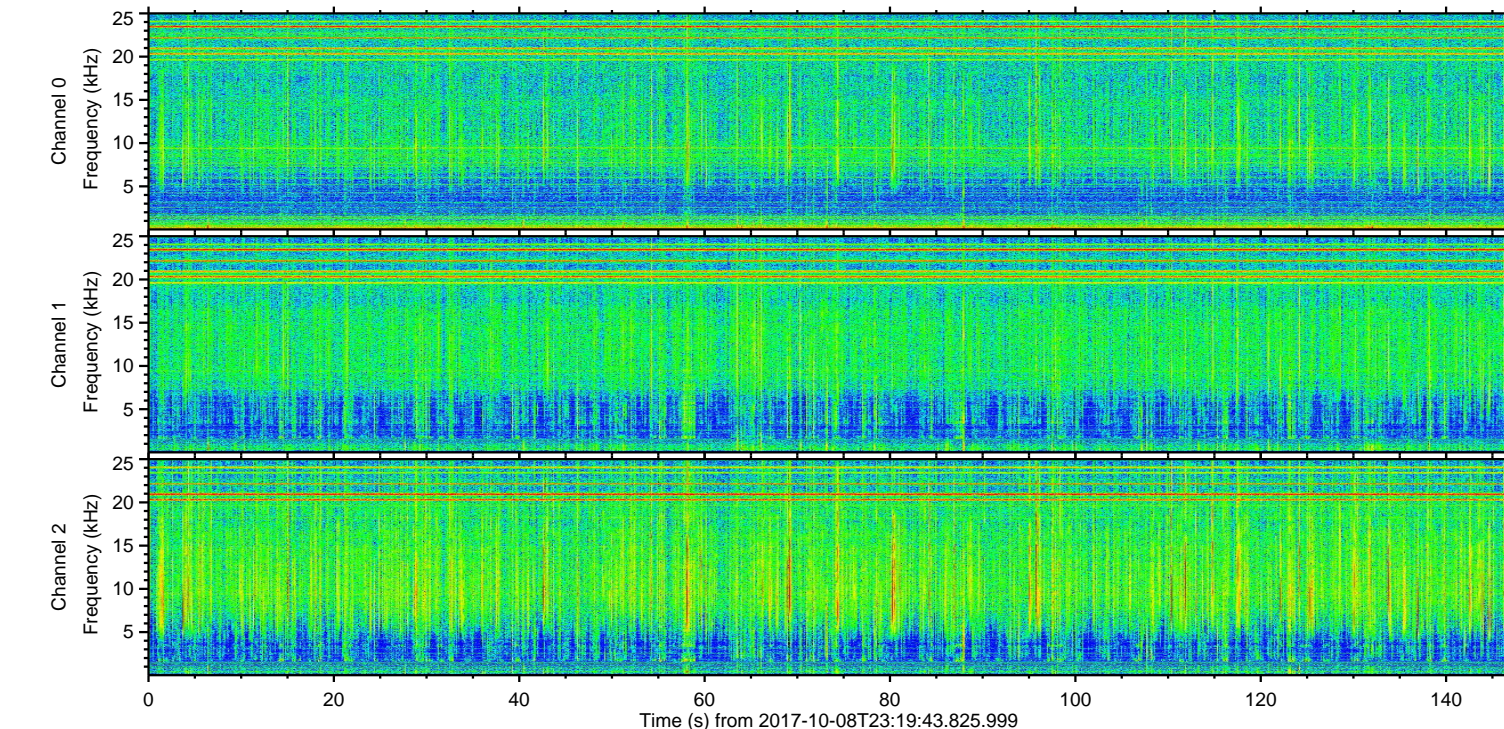
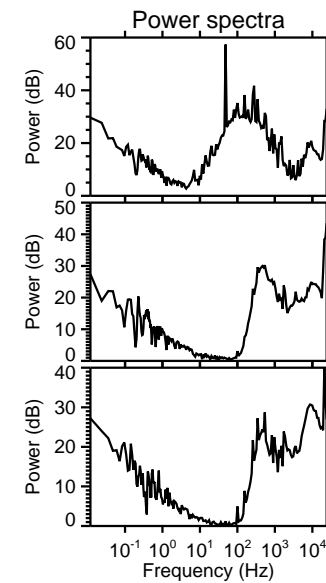
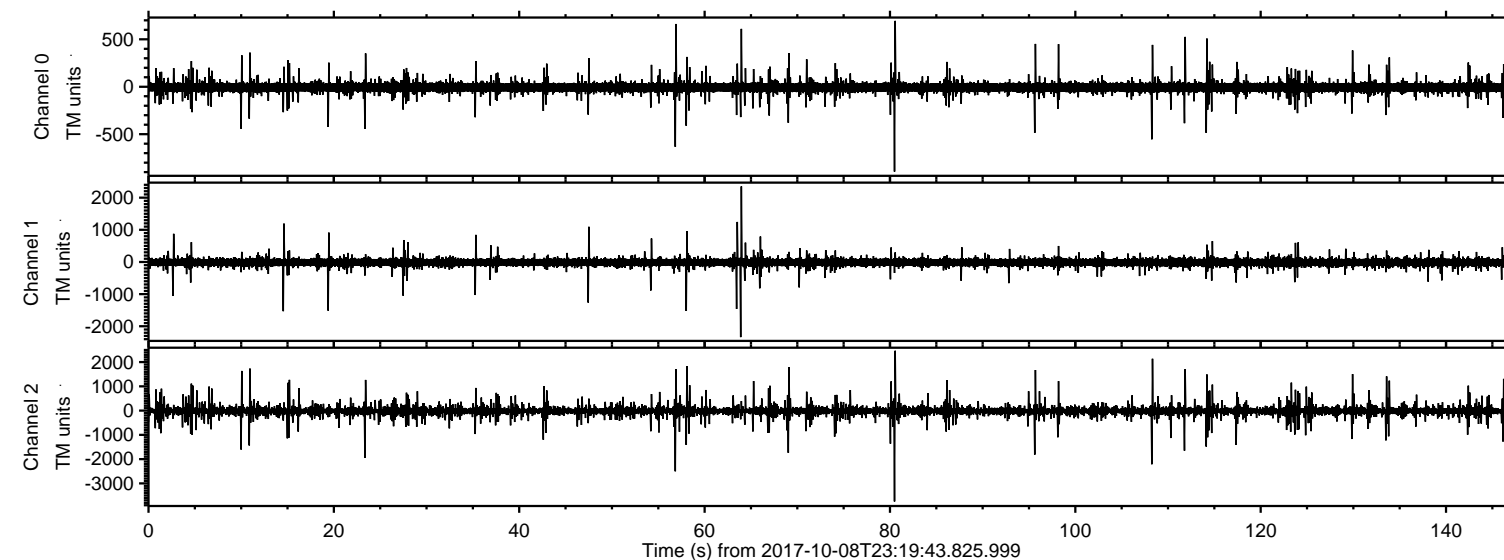

ELMAVAN 3D WAVEFORMS (Measured data sampled at 50 kHz) 51000 packets of 144 samples from 2017-10-08T23:19:43.825.999. Part 81/147

Processed Mon Oct 9 01:27:56 2017 by ELM ver.2012-10-06 from 001__elm20171008_231942__dat00.bin

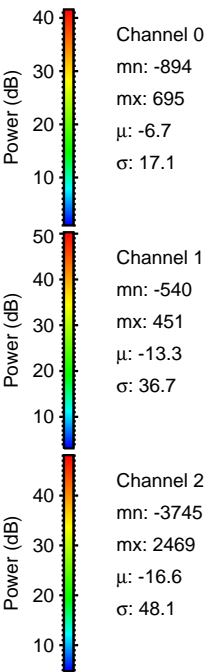
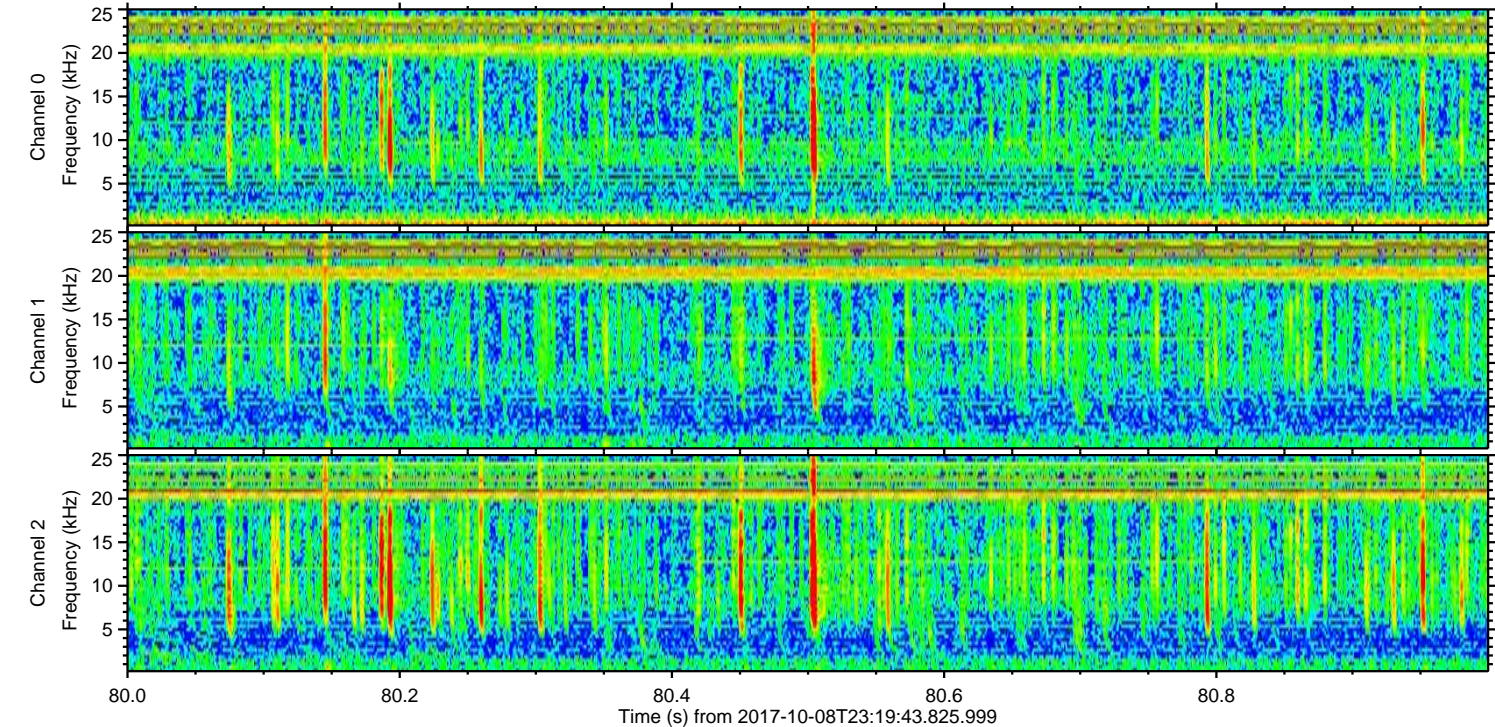
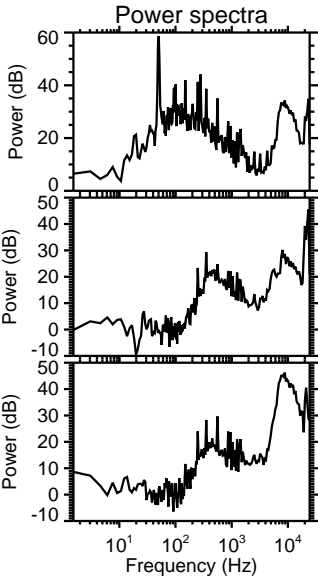
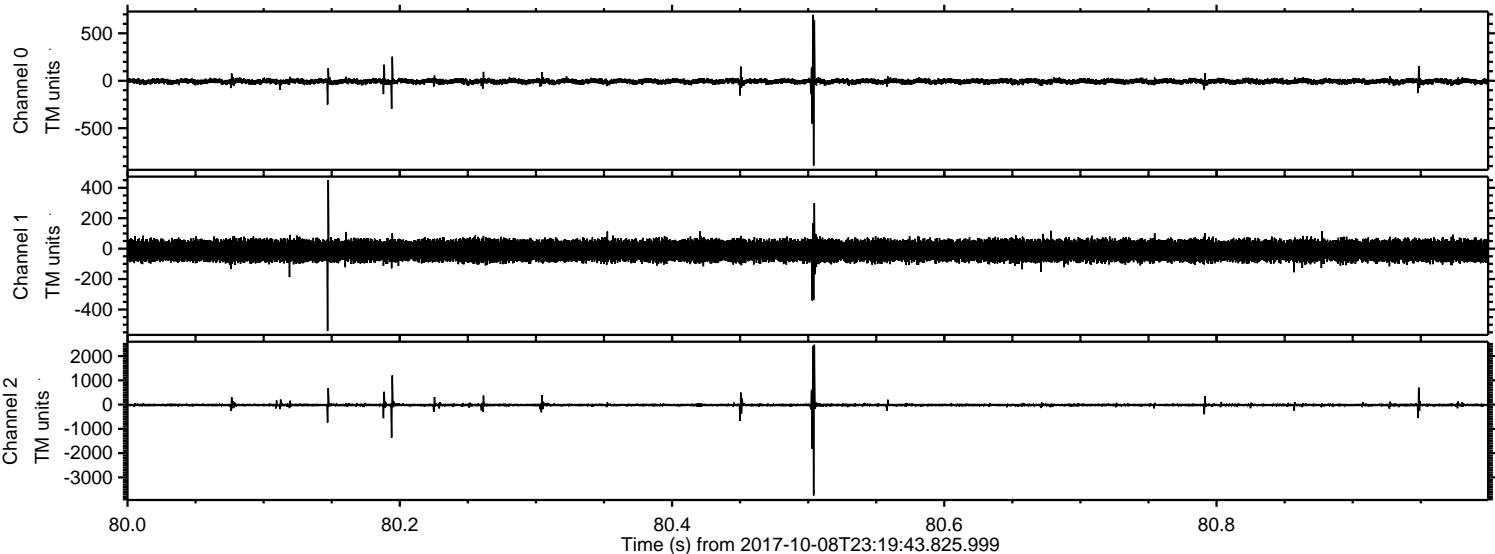

Processed Mon Oct 9 01:27:57 2017 by ELM ver.2012-10-06 from 001__elm20171008_231942__dat00.bin

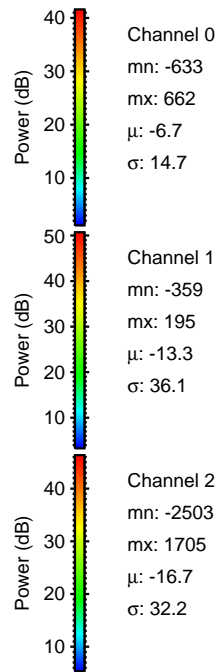
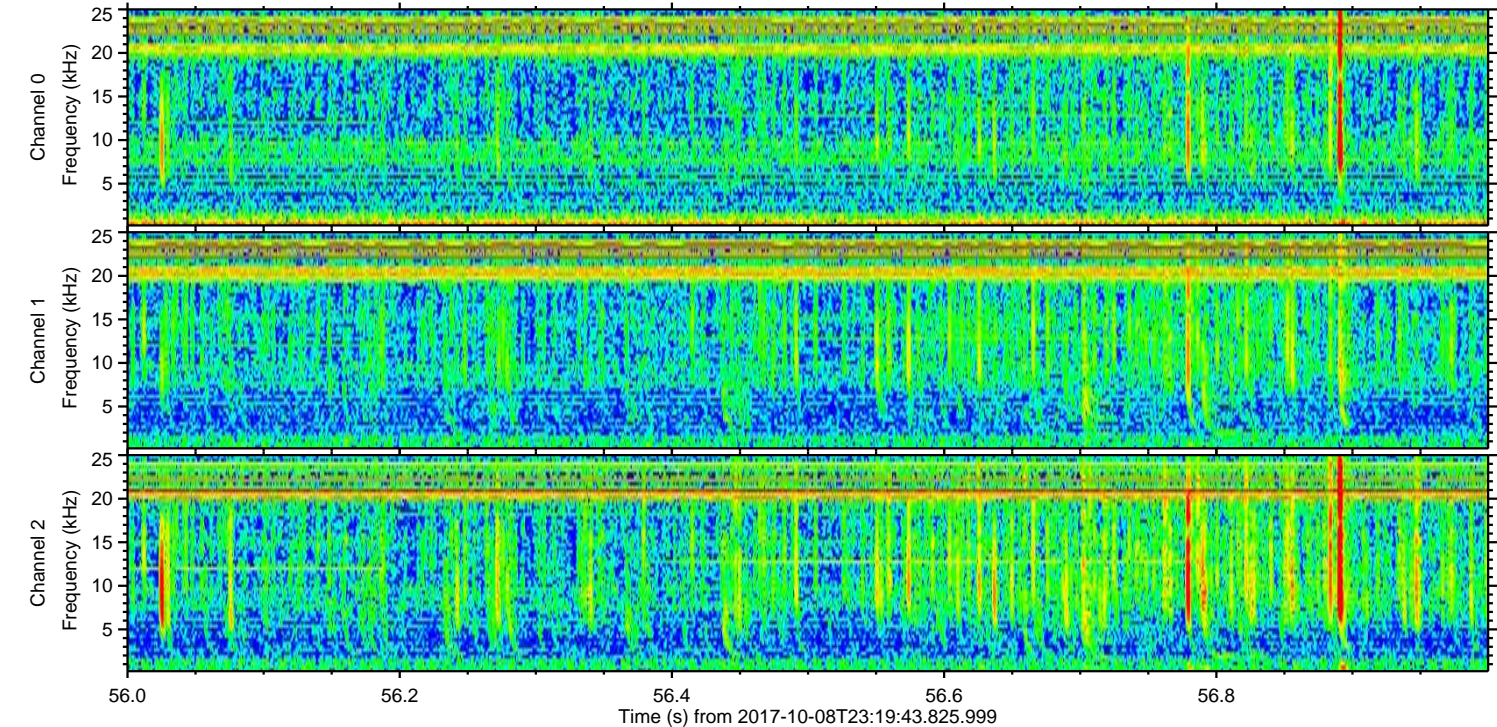
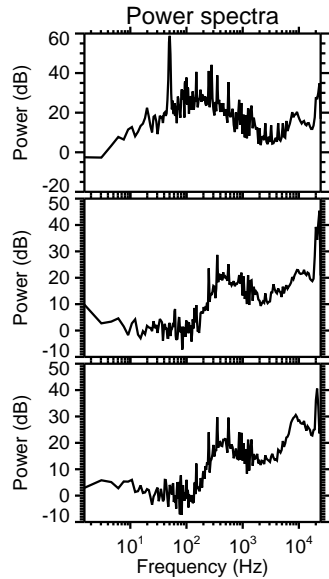
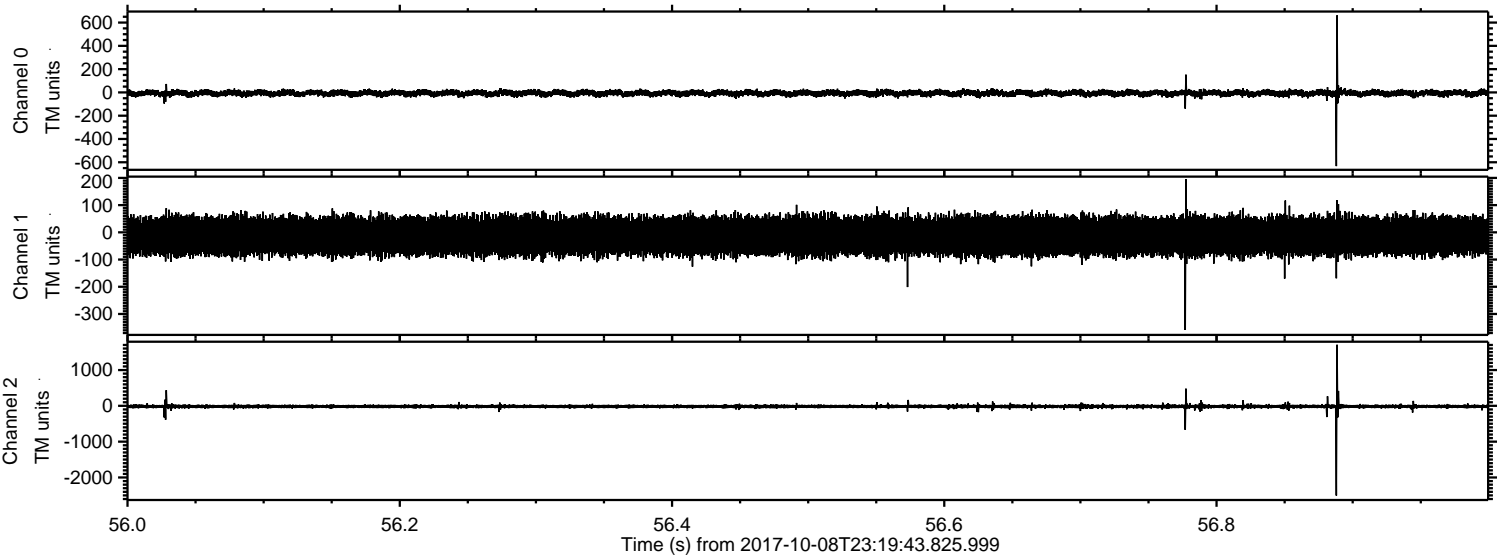

Processed Mon Oct 9 01:27:58 2017 by ELM ver.2012-10-06 from 001__elm20171008_231942__dat00.bin

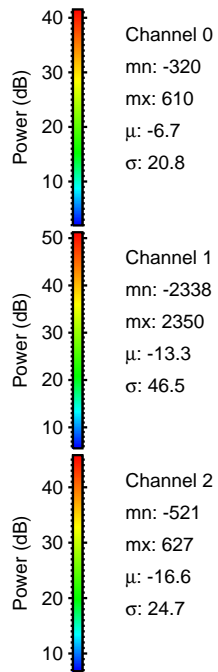
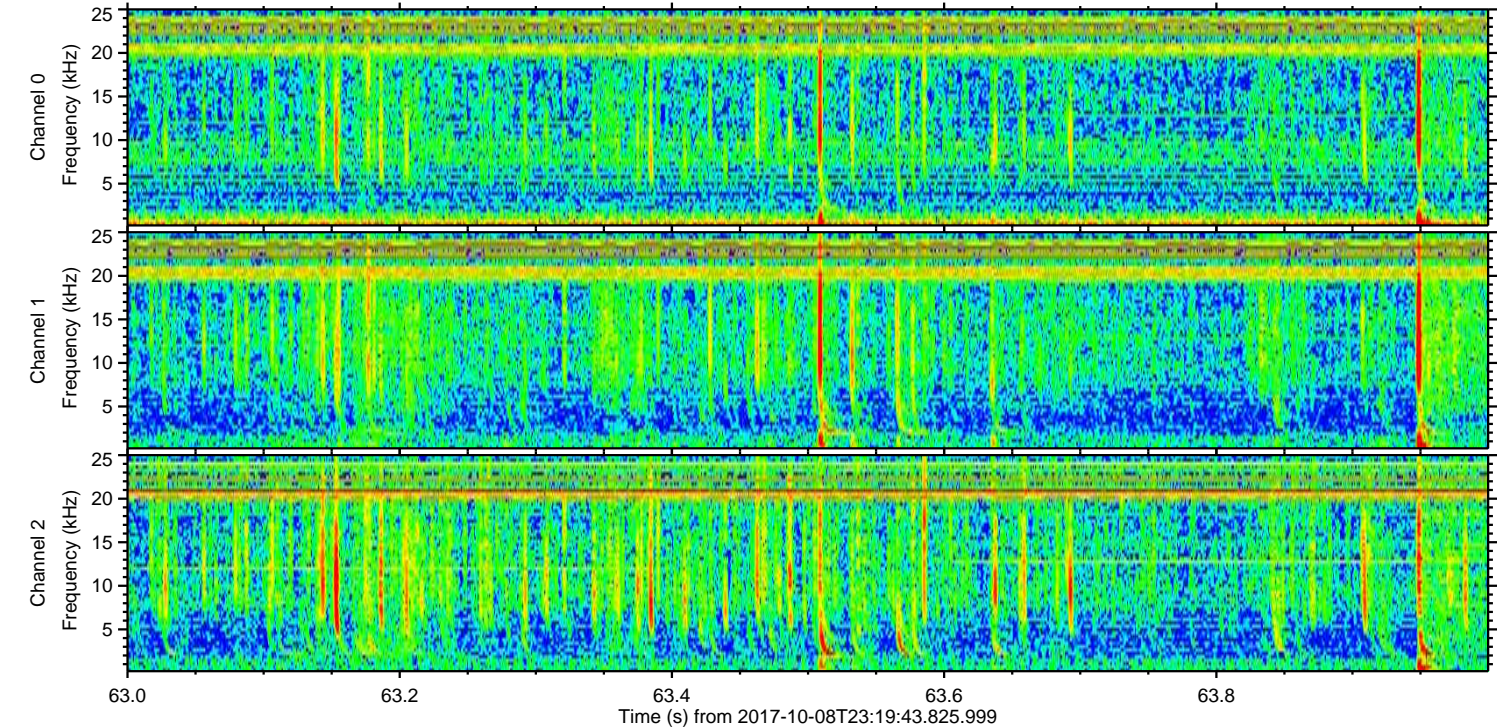
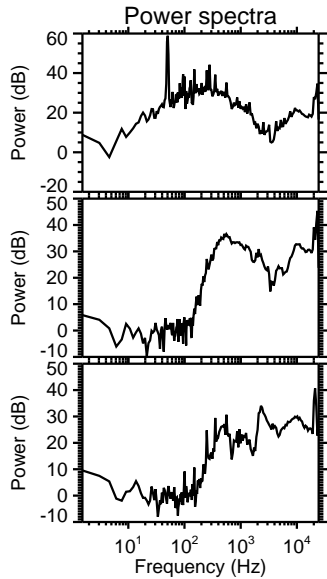
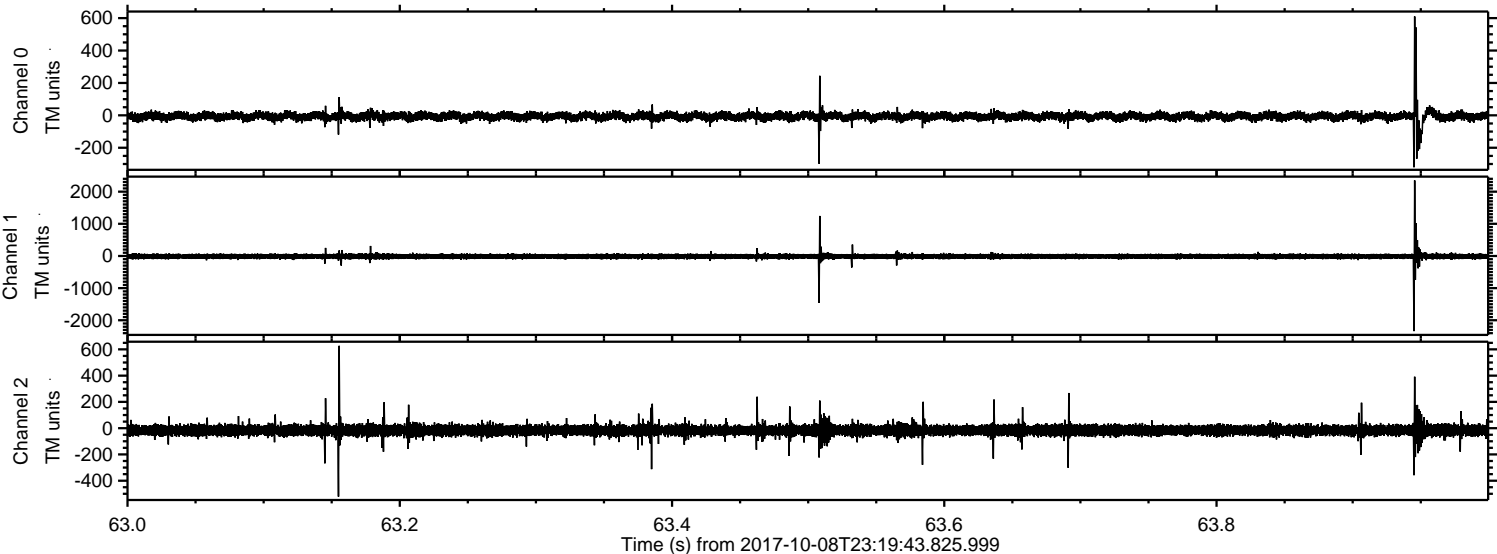

ELMAVAN 3D WAVEFORMS (Measured data sampled at 50 kHz) 51000 packets of 144 samples from 2017-10-08T23:19:43.825.999. Part 109/147

Processed Mon Oct 9 01:27:58 2017 by ELM ver.2012-10-06 from 001__elm20171008_231942__dat00.bin

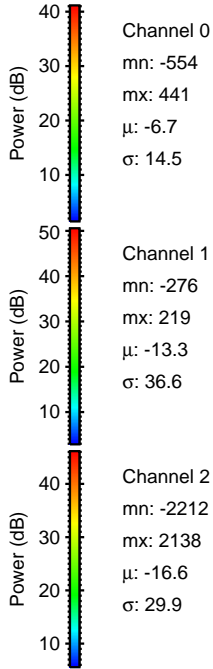
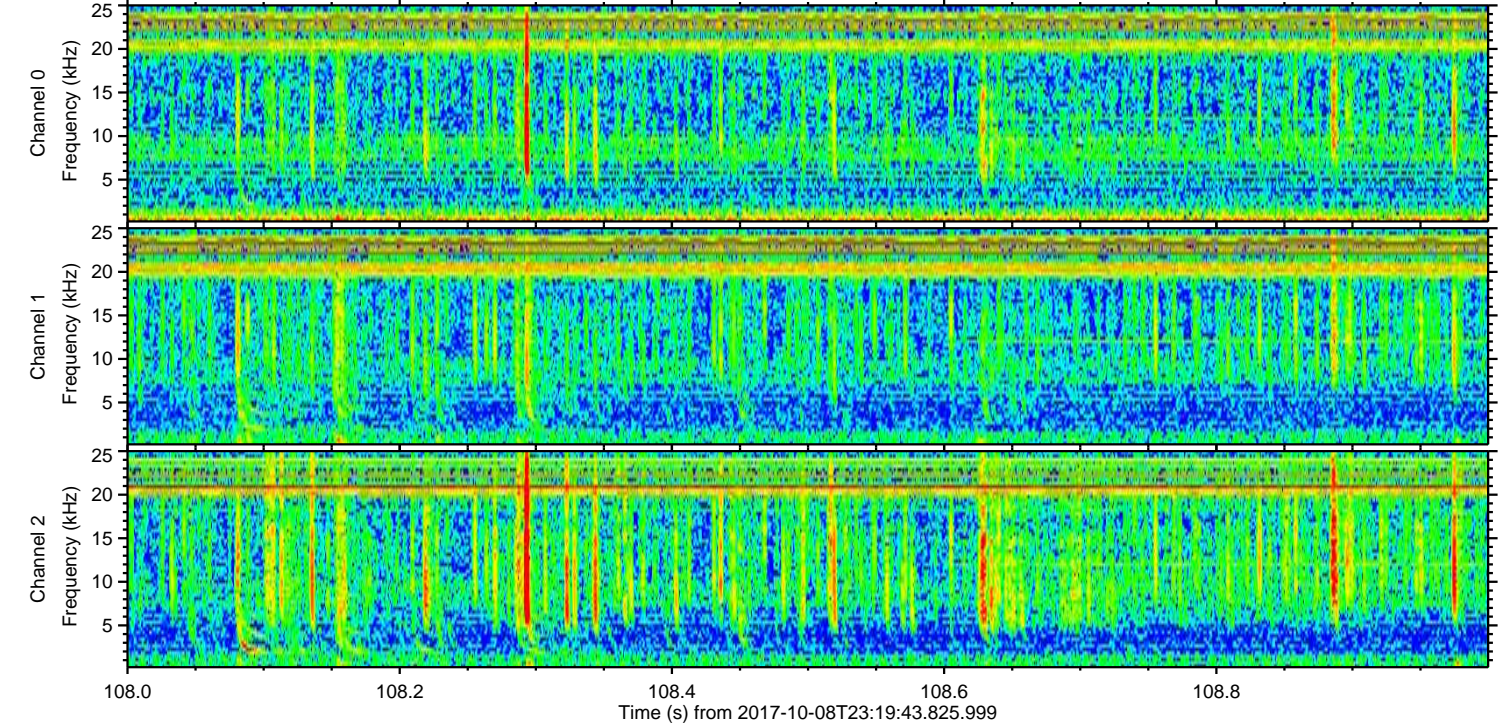
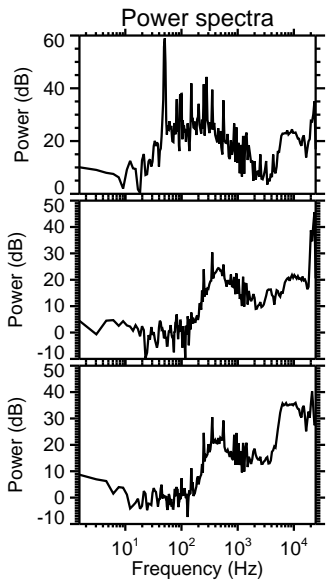
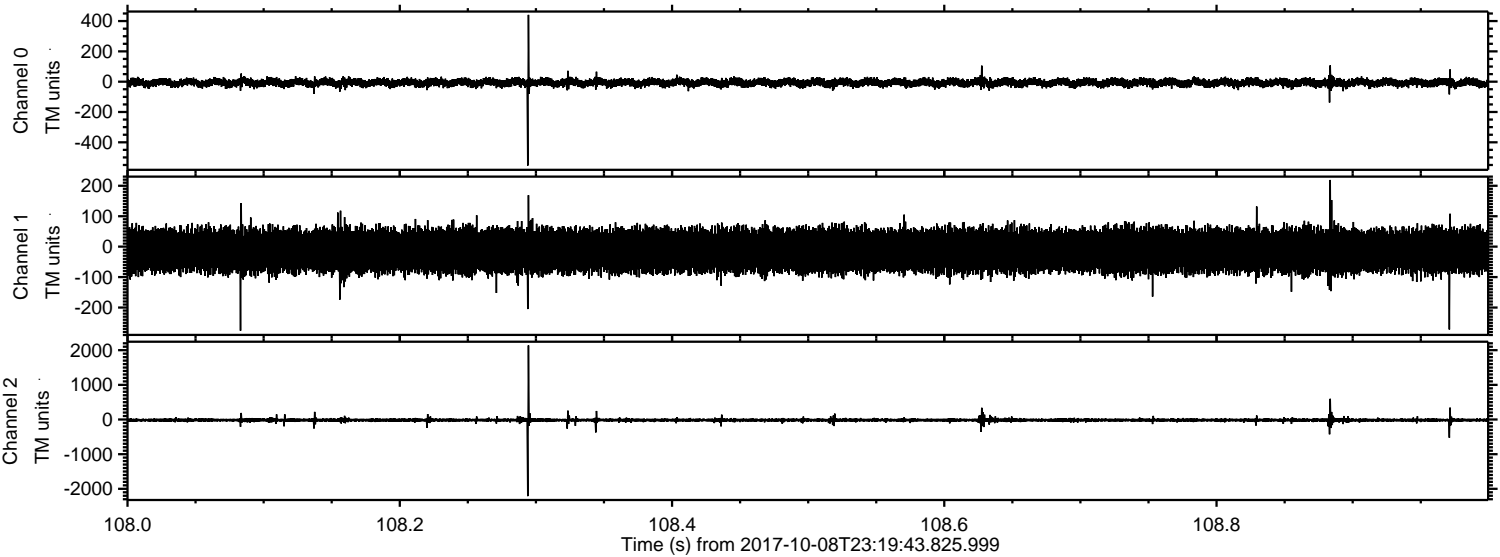

Processed Mon Oct 9 01:27:59 2017 by ELM ver.2012-10-06 from 001__elm20171008_231942__dat00.bin

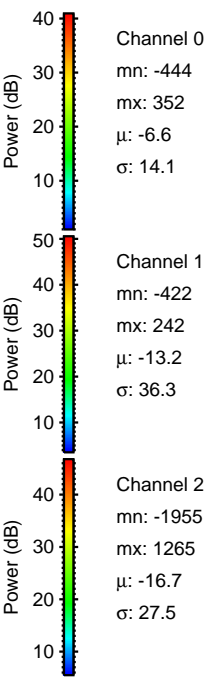
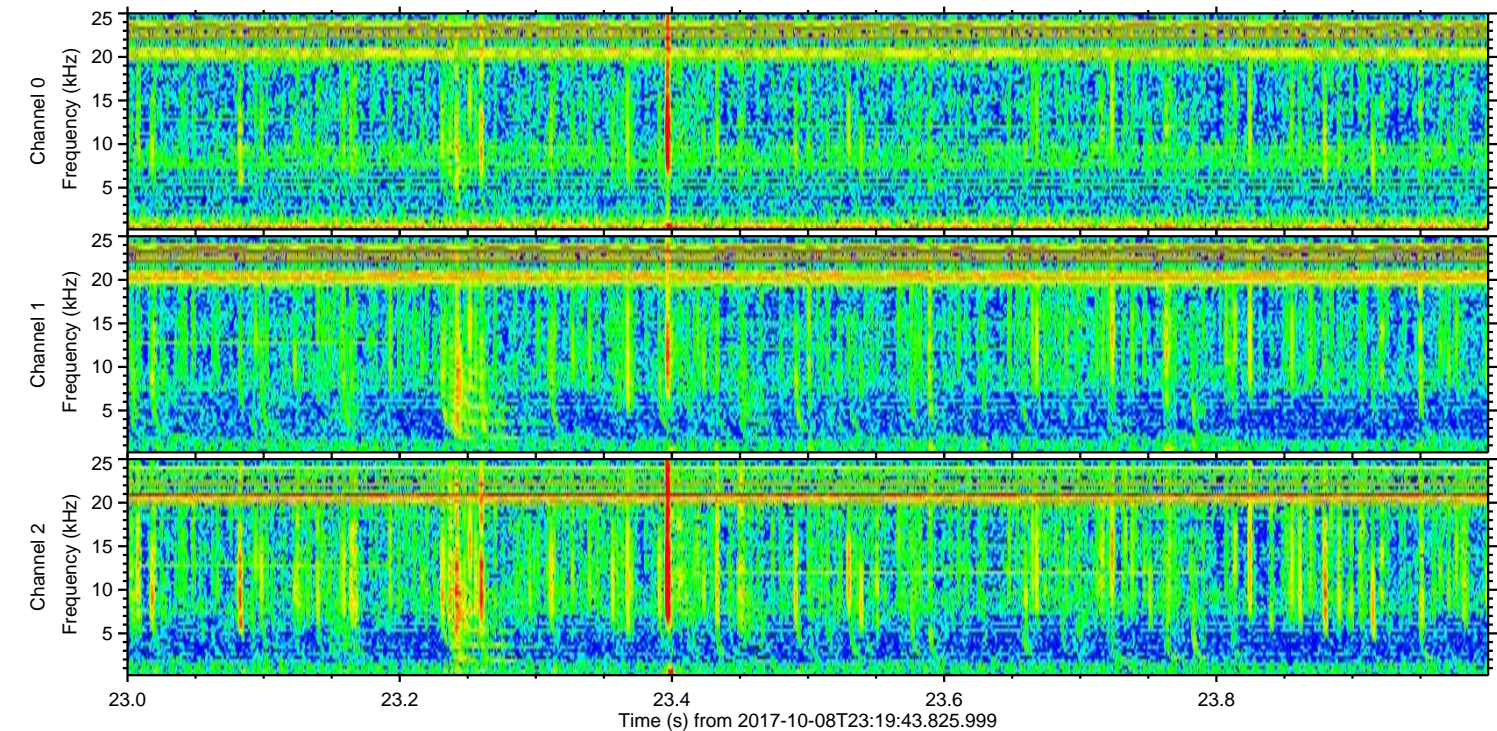
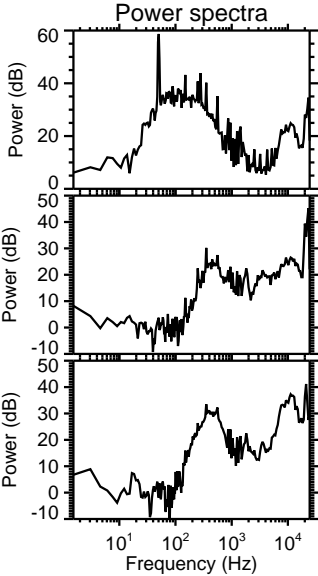
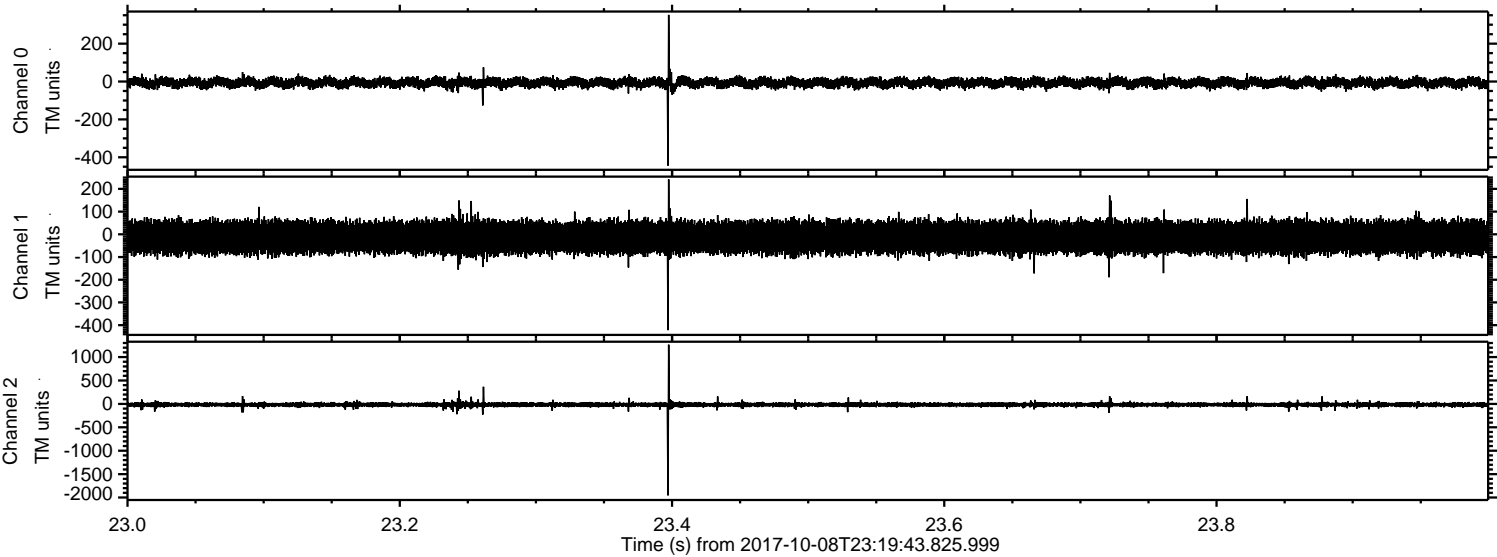

Processed Mon Oct 9 01:28:00 2017 by ELM ver.2012-10-06 from 001__elm20171008_231942__dat00.bin

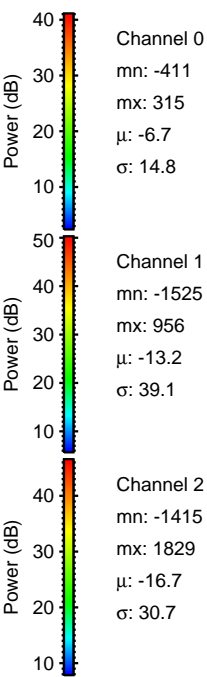
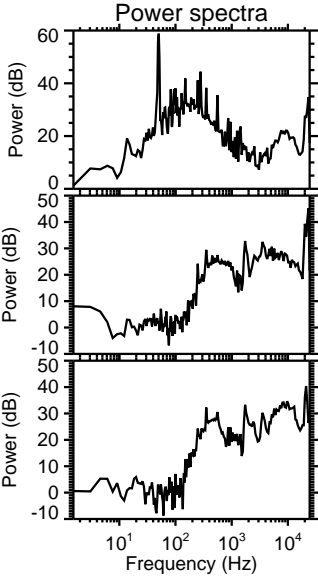
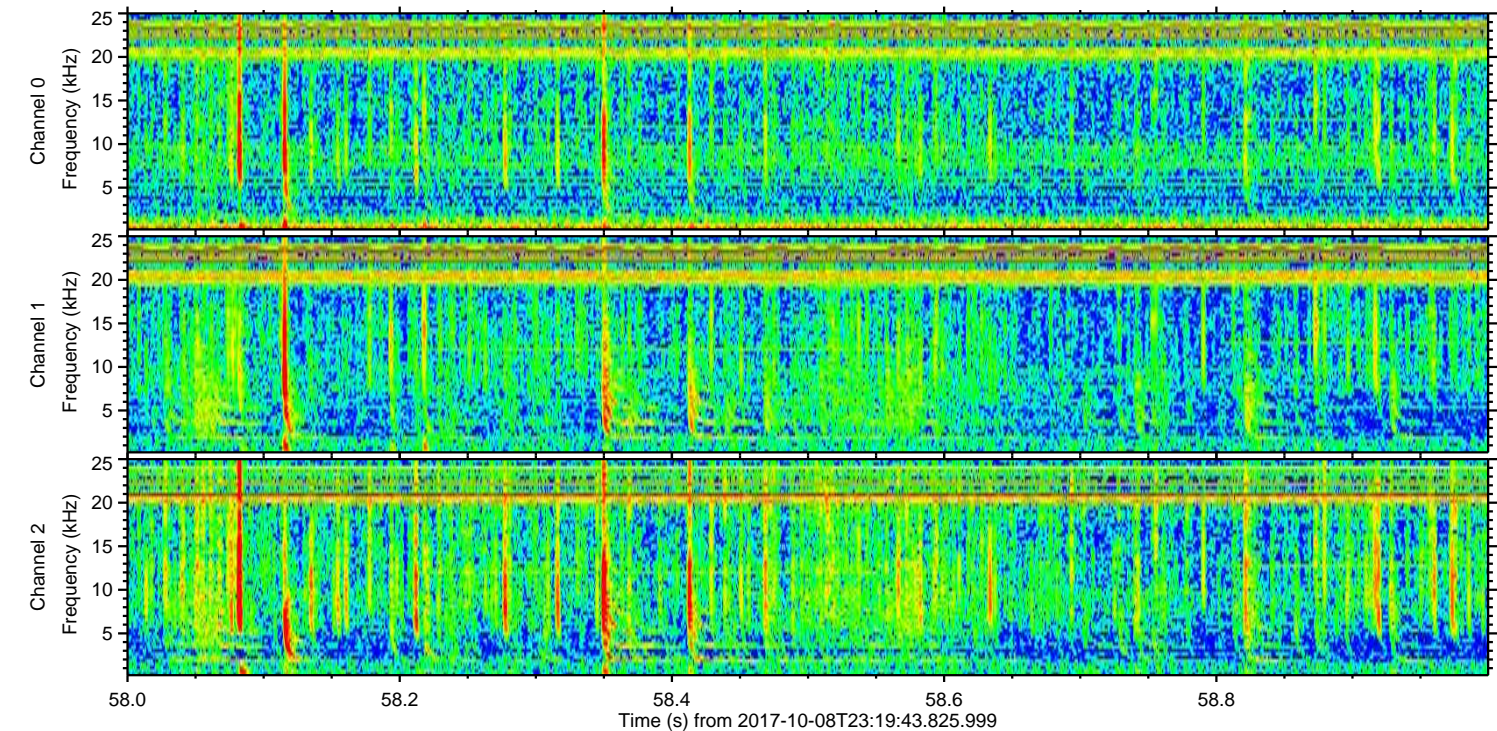
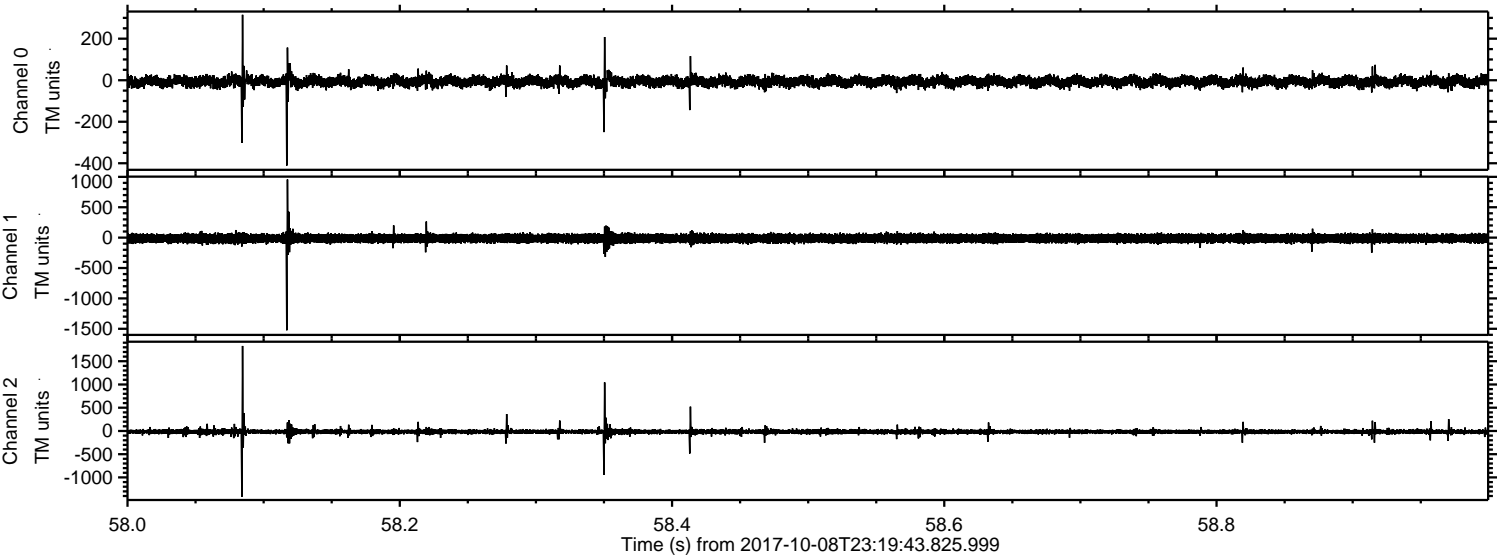

Channel 0
mn: -411
mx: 315
 μ : -6.7
 σ : 14.8

Channel 1
mn: -1525
mx: 956
 μ : -13.2
 σ : 39.1

Channel 2
mn: -1415
mx: 1829
 μ : -16.7
 σ : 30.7

Processed Mon Oct 9 01:28:00 2017 by ELM ver.2012-10-06 from 001__elm20171008_231942__dat00.bin

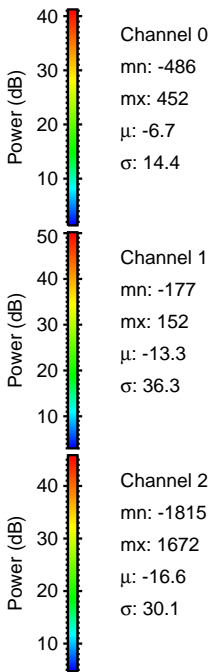
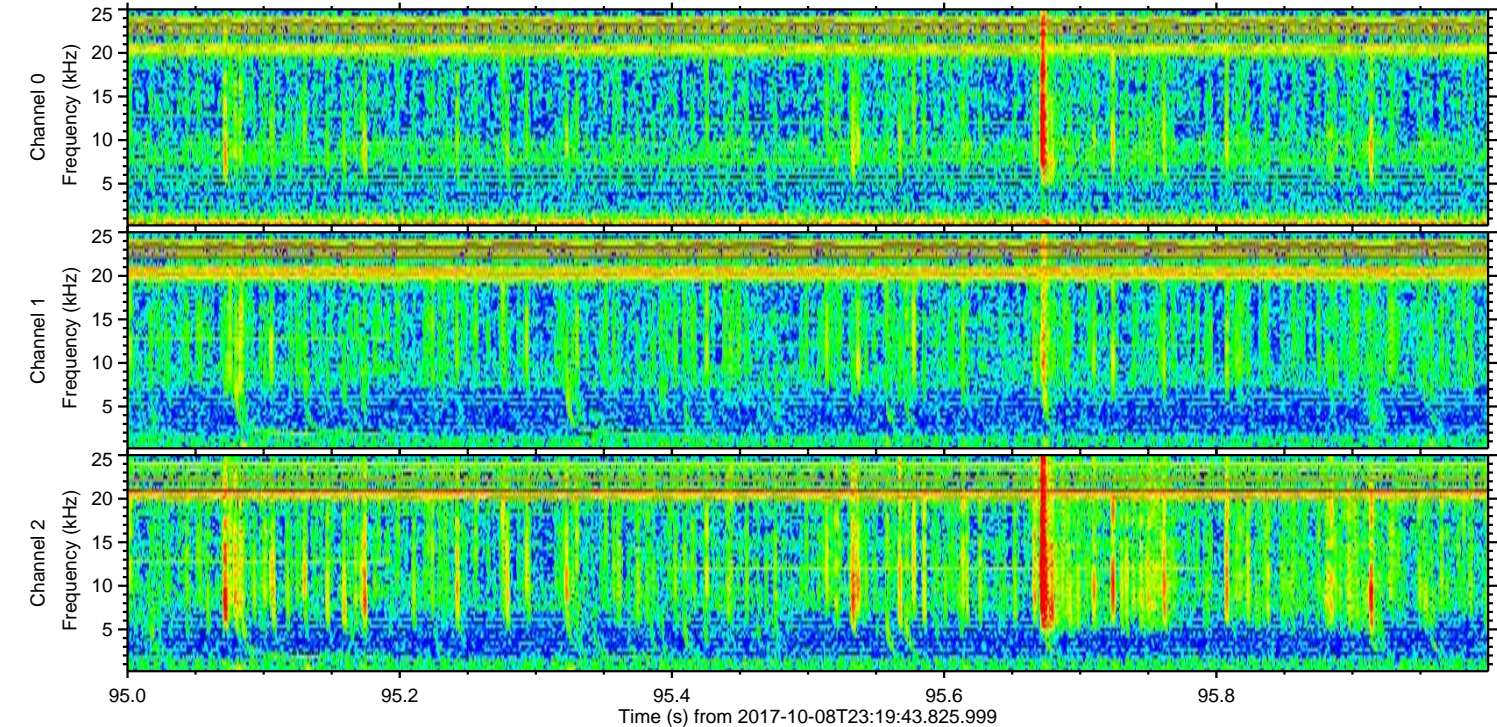
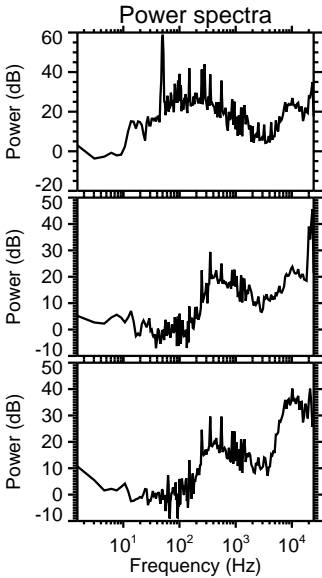
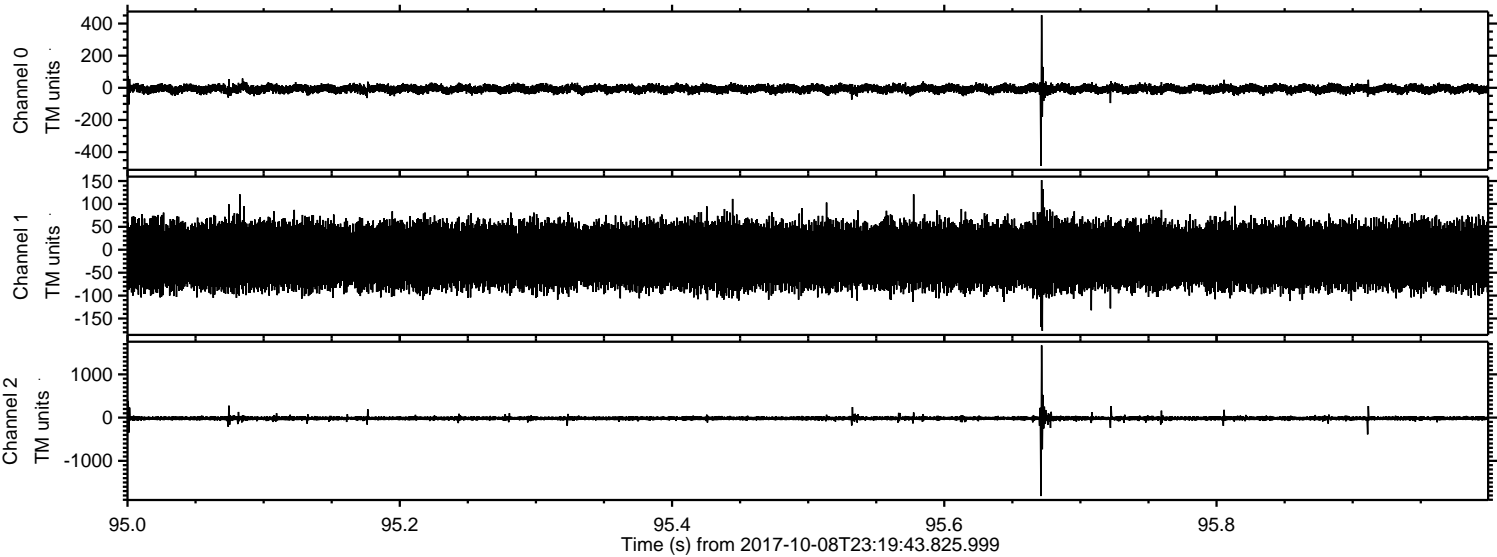

Processed Mon Oct 9 01:28:01 2017 by ELM ver.2012-10-06 from 001__elm20171008_231942__dat00.bin

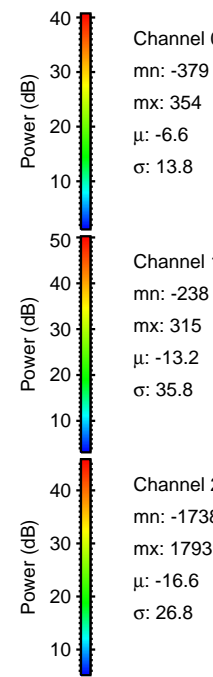
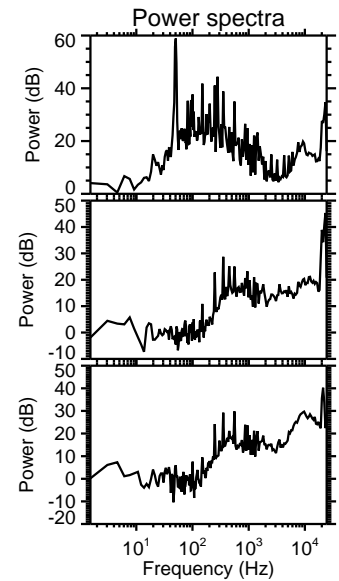
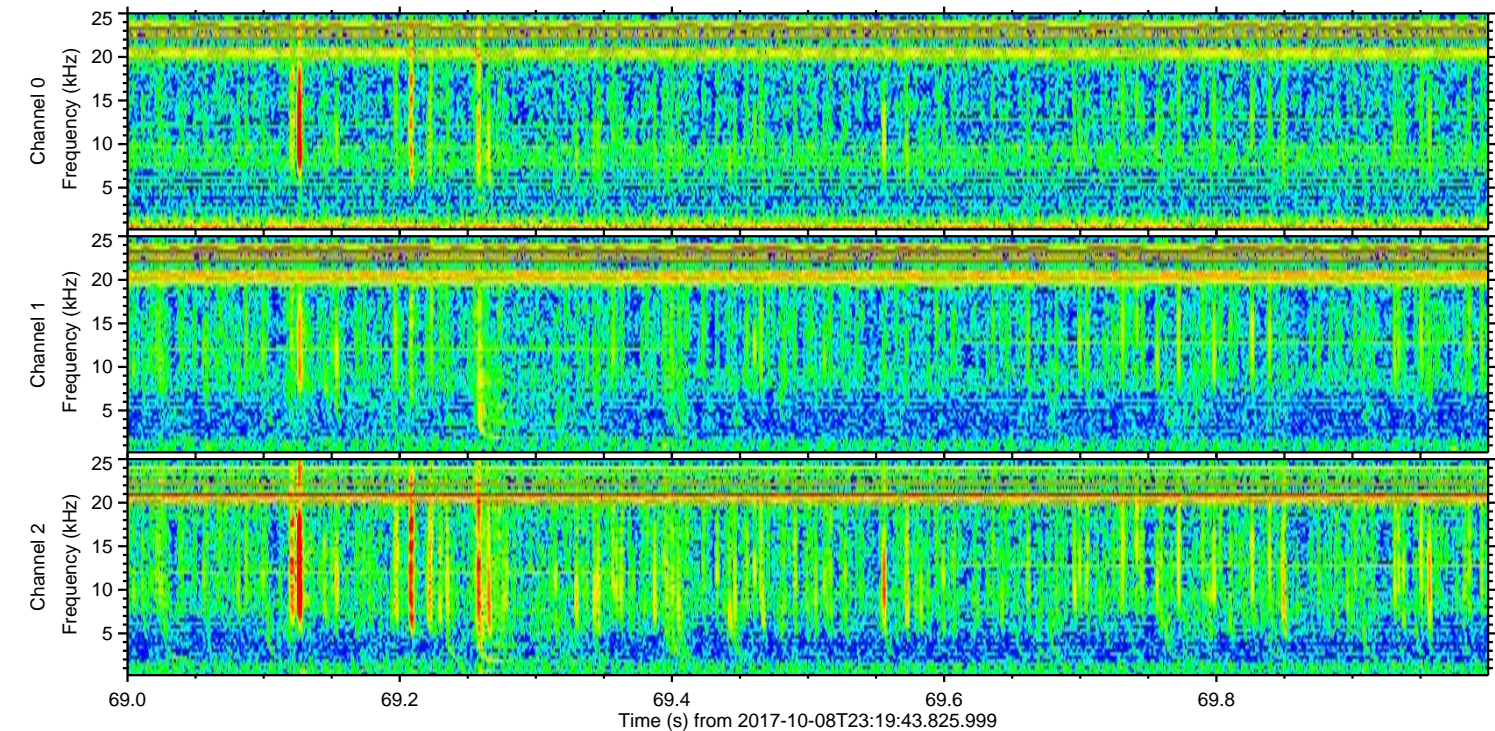
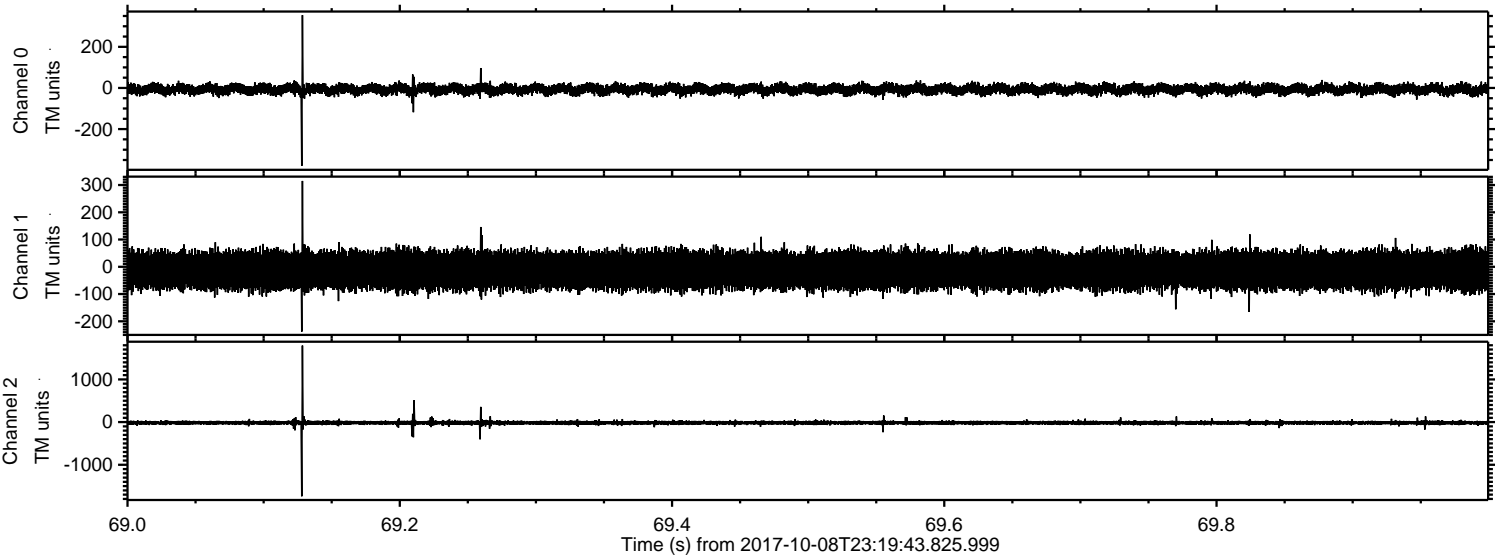

Channel 0
mn: -379
mx: 354
 μ : -6.6
 σ : 13.8

Channel 1
mn: -238
mx: 315
 μ : -13.2
 σ : 35.8

Channel 2
mn: -1738
mx: 1793
 μ : -16.6
 σ : 26.8

Processed Mon Oct 9 01:28:01 2017 by ELM ver.2012-10-06 from 001__elm20171008_231942__dat00.bin

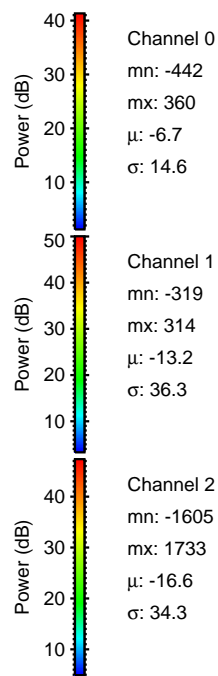
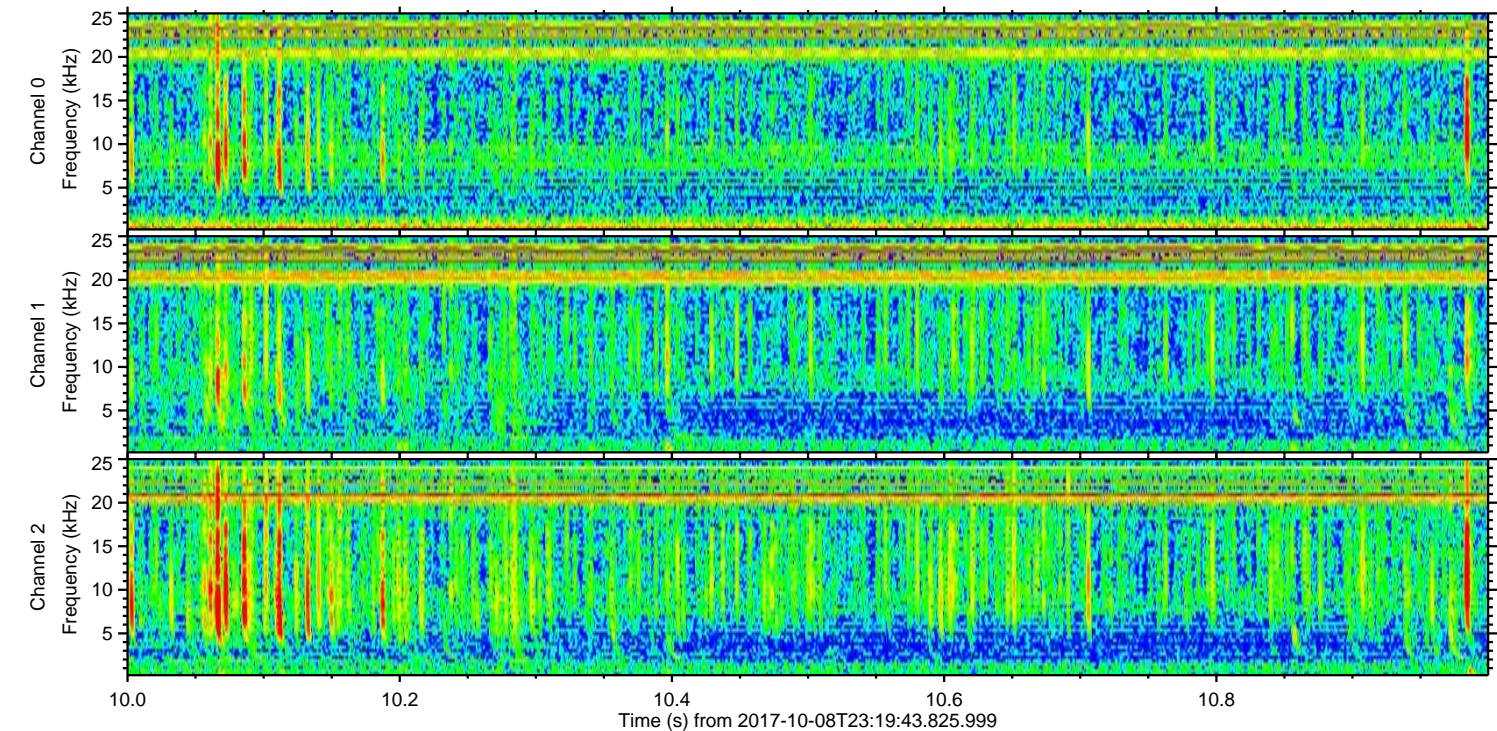
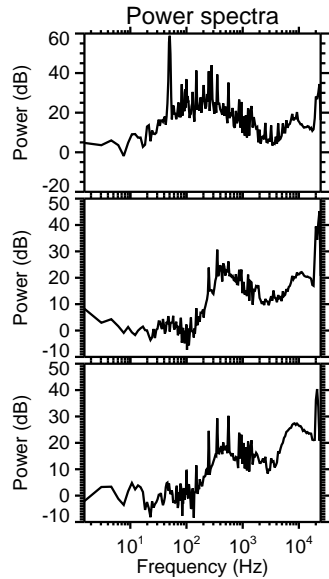
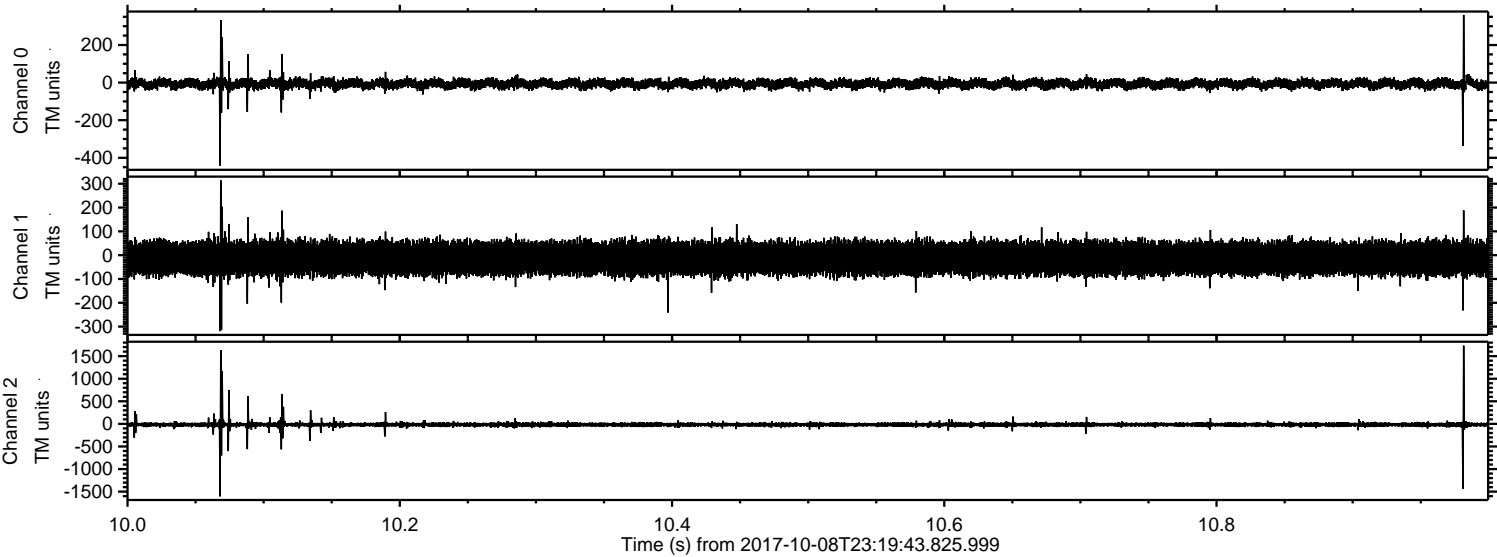

Processed Mon Oct 9 01:28:02 2017 by ELM ver.2012-10-06 from 001__elm20171008_231942__dat00.bin

