

ELMAVAN 3D WAVEFORMS (Measured data sampled at 50 kHz) 51000 packets of 144 samples from 2017-10-08T22:34:41.867.000.

Processed Mon Oct 9 00:42:21 2017 by ELM ver.2012-10-06 from 001__elm20171008_223440__dat00.bin

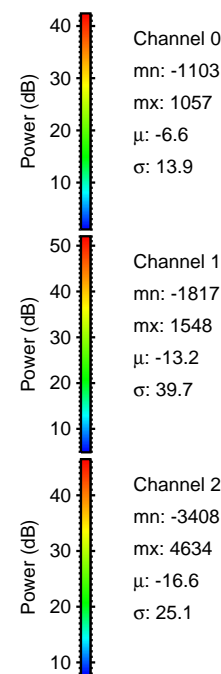
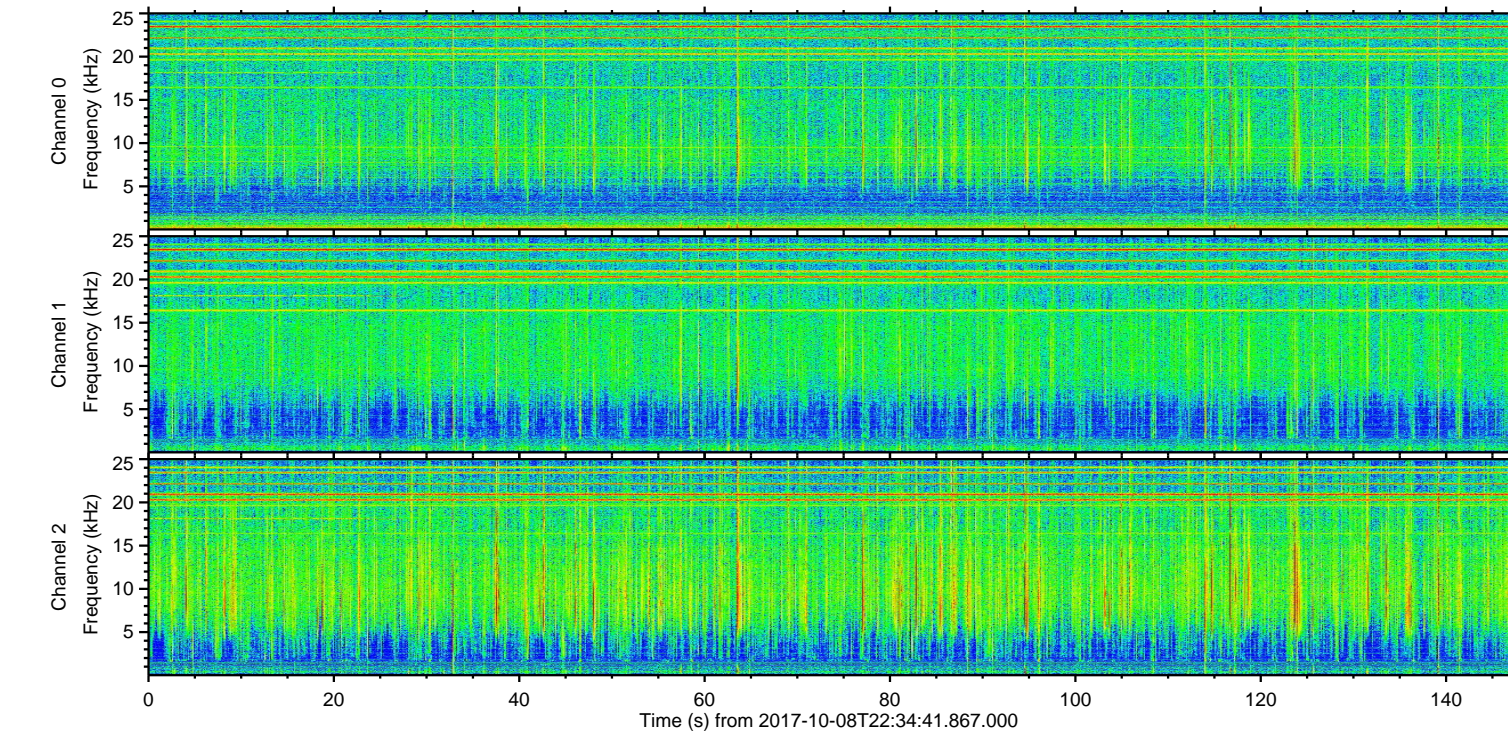
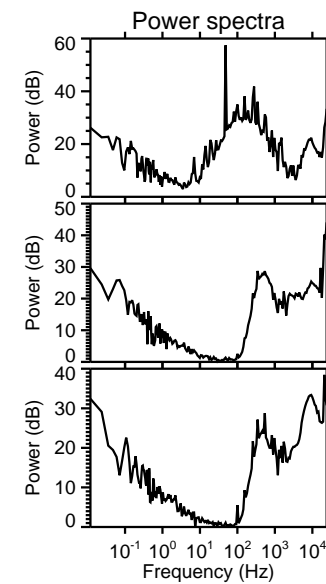
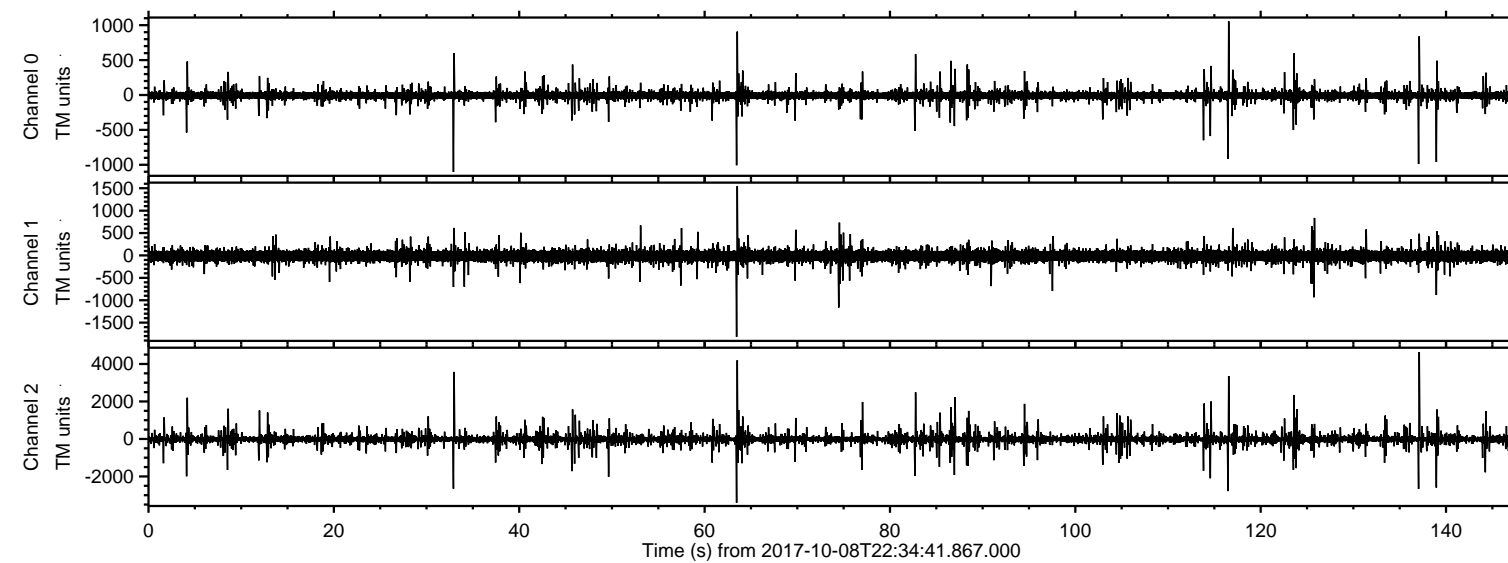

ELMAVAN 3D WAVEFORMS (Measured data sampled at 50 kHz) 51000 packets of 144 samples from 2017-10-08T22:34:41.867.000. Part 138/147

Processed Mon Oct 9 00:42:27 2017 by ELM ver.2012-10-06 from 001__elm20171008_223440__dat00.bin

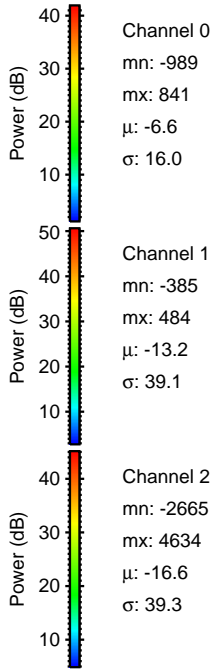
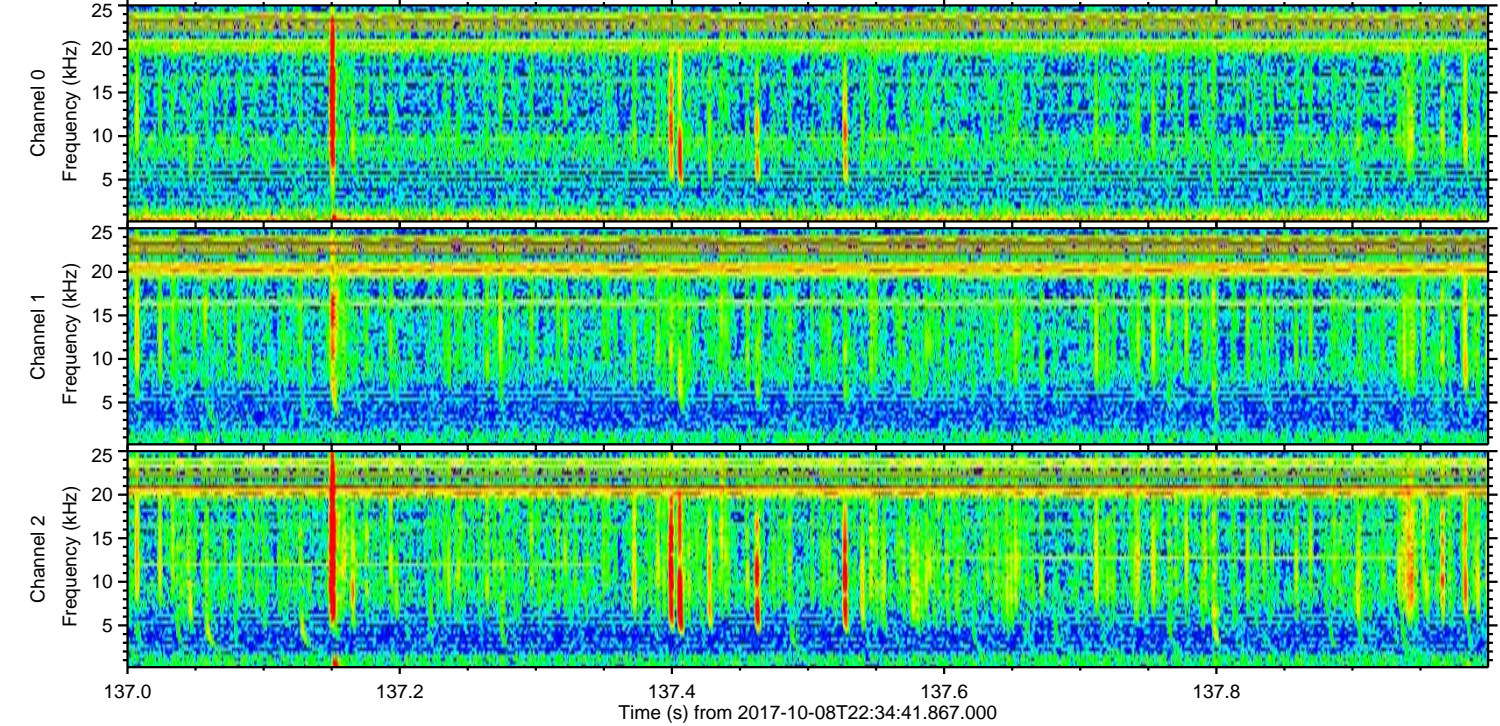
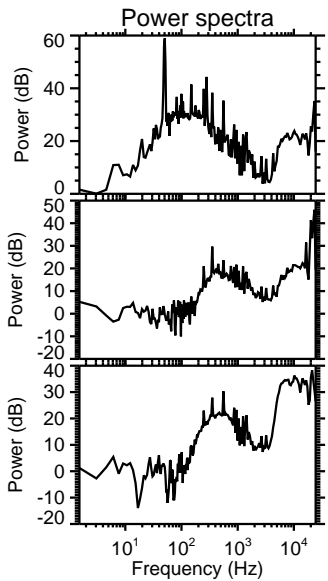
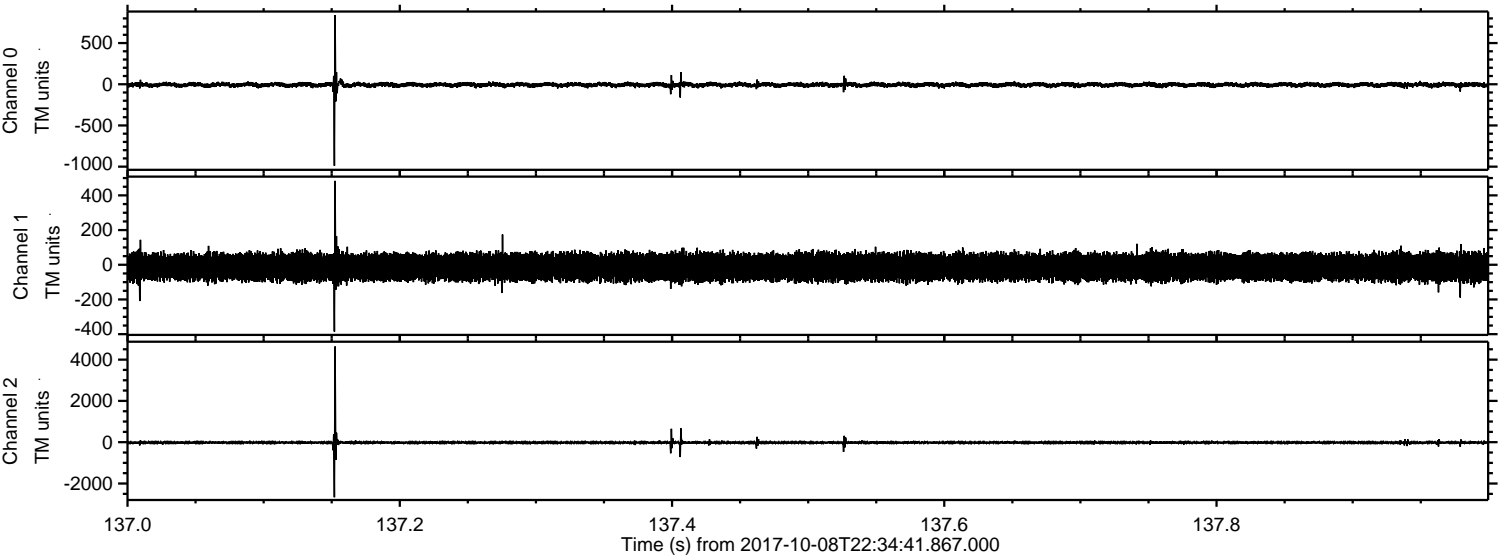

Channel 0
mn: -989
mx: 841
 μ : -6.6
 σ : 16.0

Channel 1
mn: -385
mx: 484
 μ : -13.2
 σ : 39.1

Channel 2
mn: -2665
mx: 4634
 μ : -16.6
 σ : 39.3

Processed Mon Oct 9 00:42:28 2017 by ELM ver.2012-10-06 from 001__elm20171008_223440__dat00.bin

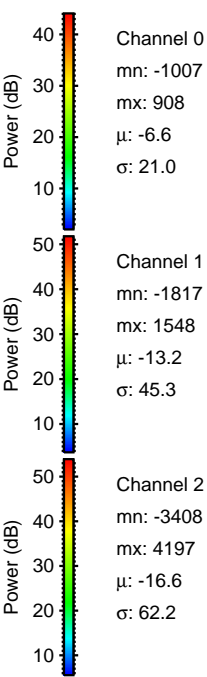
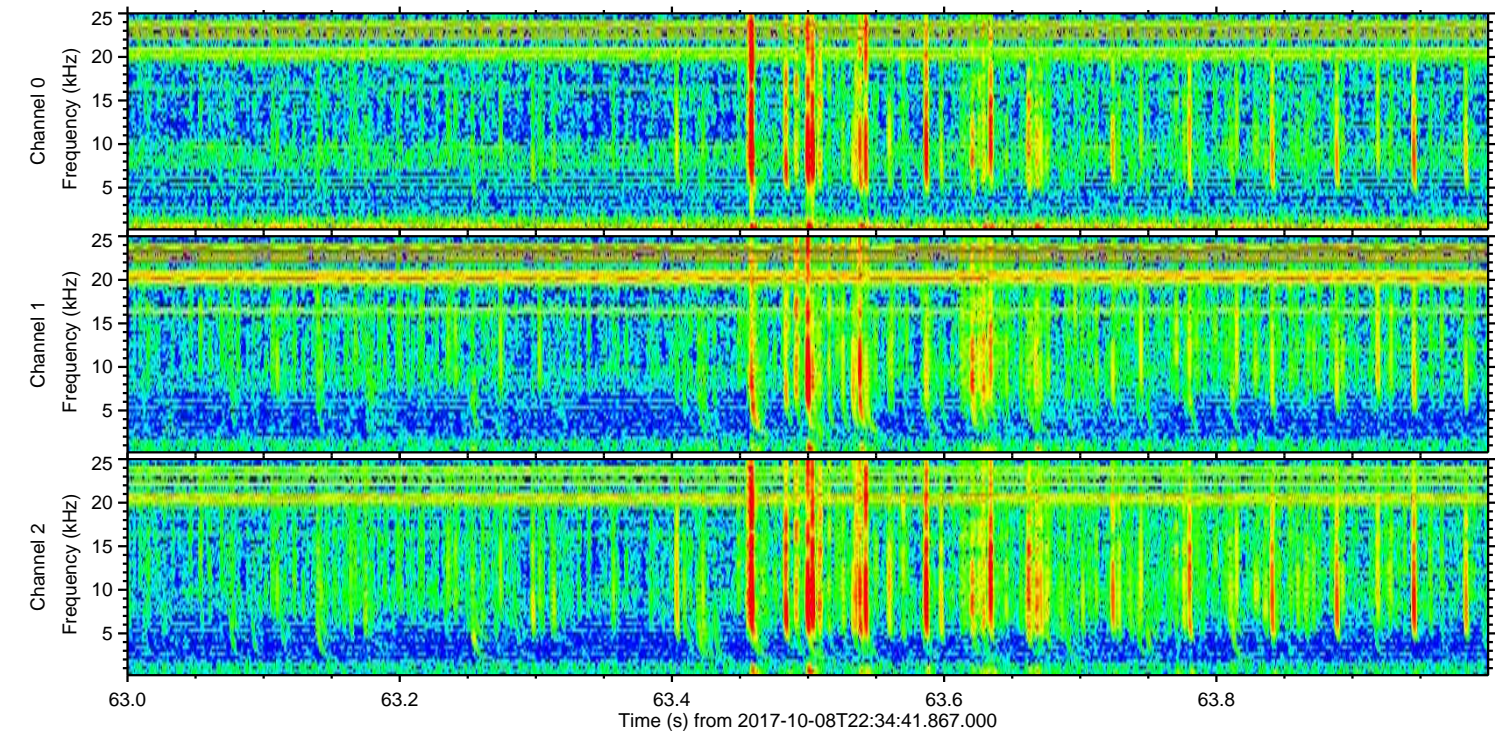
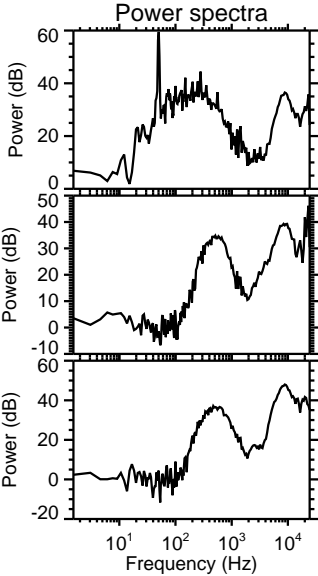
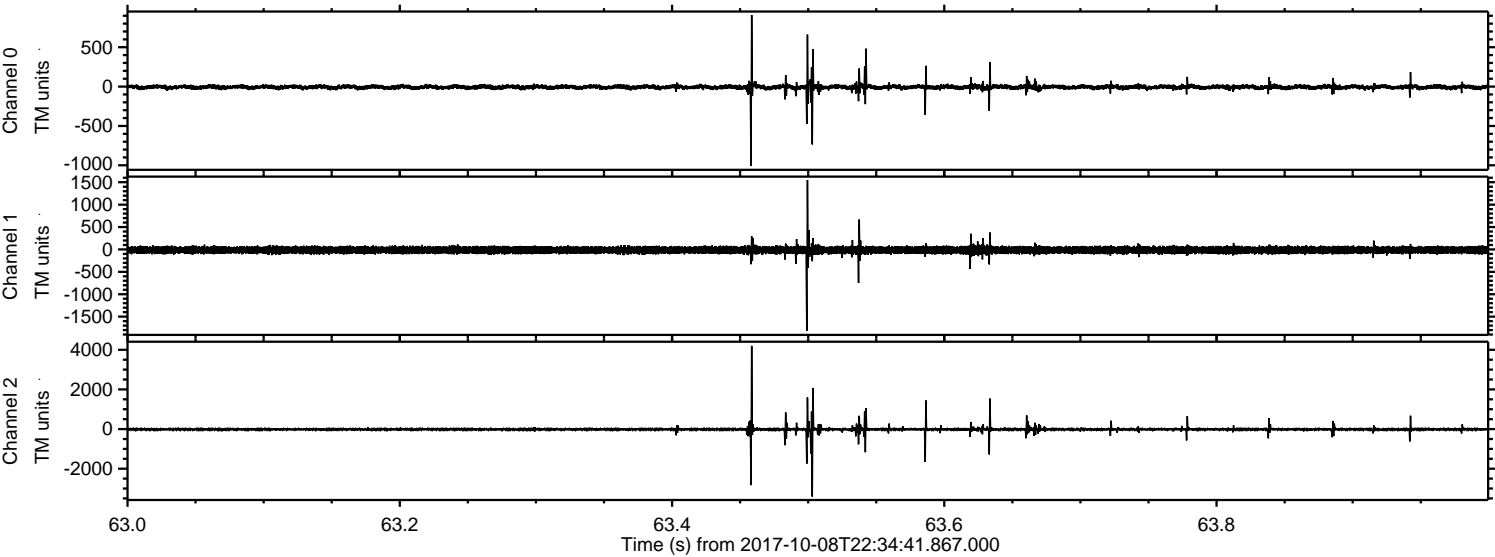

Channel 0
mn: -1007
mx: 908
 μ : -6.6
 σ : 21.0

Channel 1
mn: -1817
mx: 1548
 μ : -13.2
 σ : 45.3

Channel 2
mn: -3408
mx: 4197
 μ : -16.6
 σ : 62.2

ELMAVAN 3D WAVEFORMS (Measured data sampled at 50 kHz) 51000 packets of 144 samples from 2017-10-08T22:34:41.867.000. Part 33/147

Processed Mon Oct 9 00:42:28 2017 by ELM ver.2012-10-06 from 001__elm20171008_223440__dat00.bin

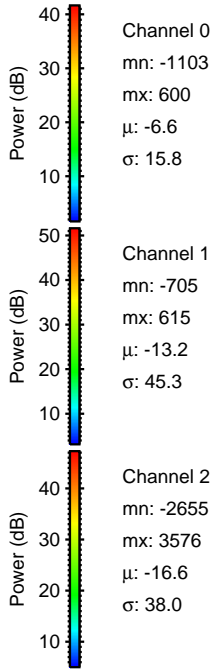
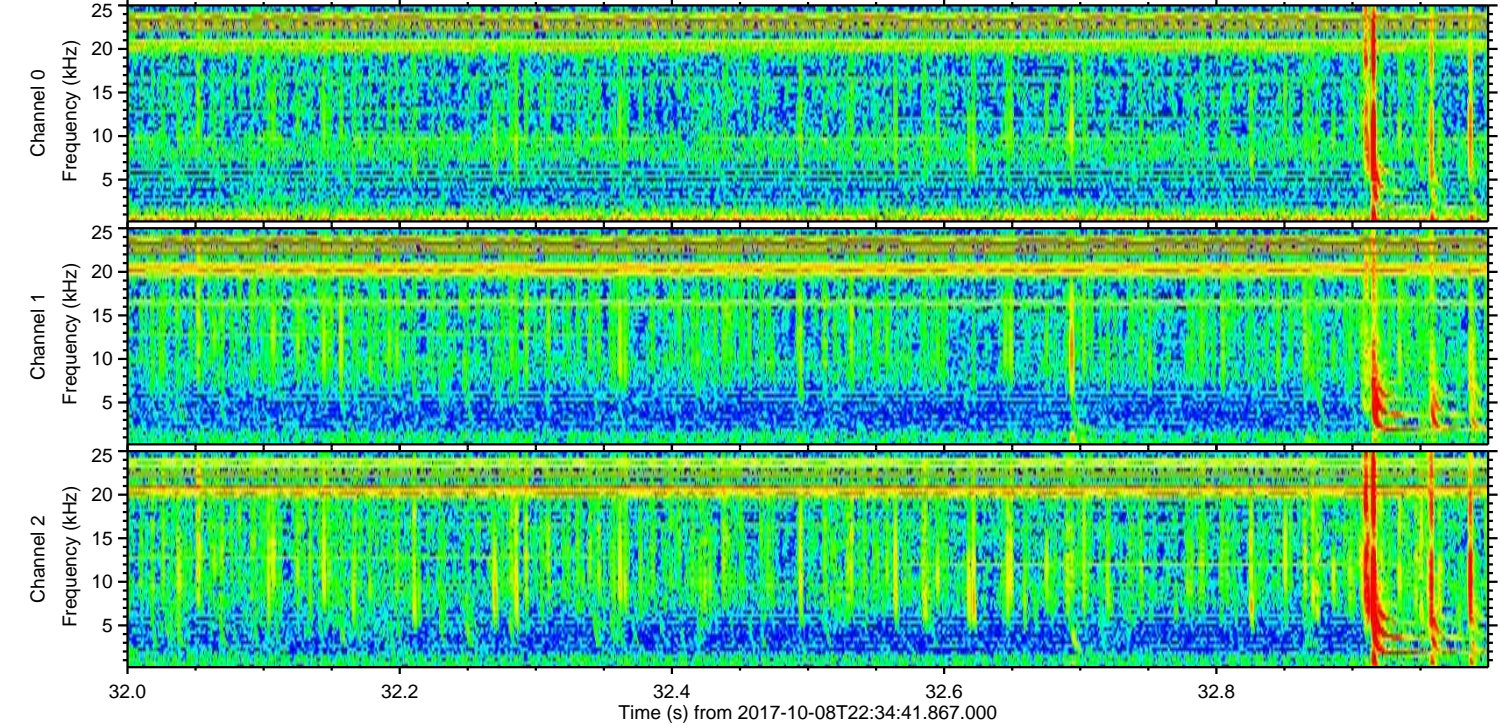
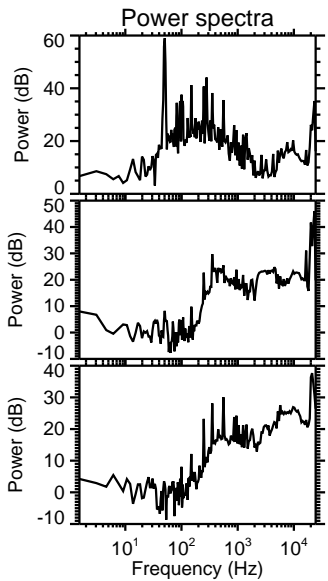
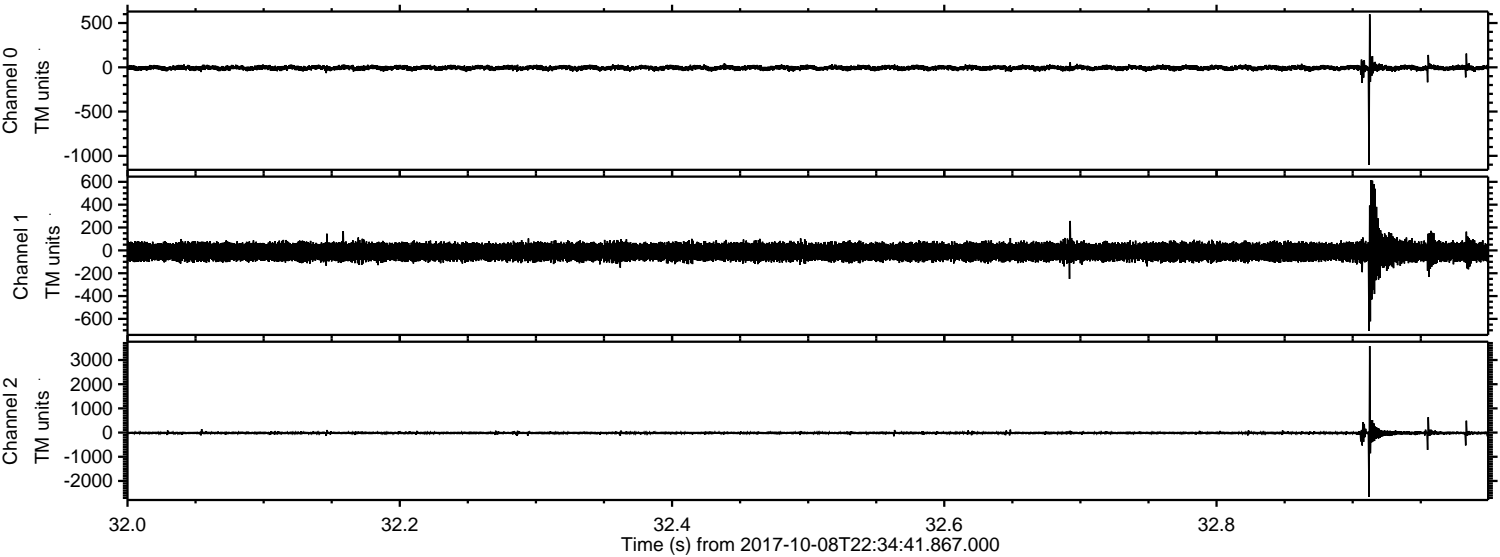

Channel 0
mn: -1103
mx: 600
 μ : -6.6
 σ : 15.8

Channel 1
mn: -705
mx: 615
 μ : -13.2
 σ : 45.3

Channel 2
mn: -2655
mx: 3576
 μ : -16.6
 σ : 38.0

ELMAVAN 3D WAVEFORMS (Measured data sampled at 50 kHz) 51000 packets of 144 samples from 2017-10-08T22:34:41.867.000. Part 117/147

Processed Mon Oct 9 00:42:29 2017 by ELM ver.2012-10-06 from 001__elm20171008_223440__dat00.bin

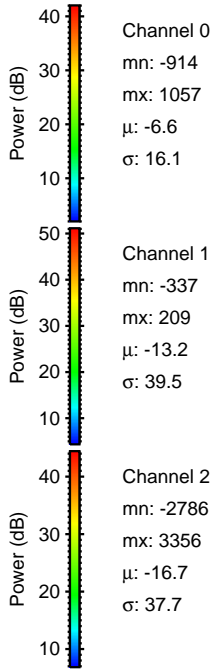
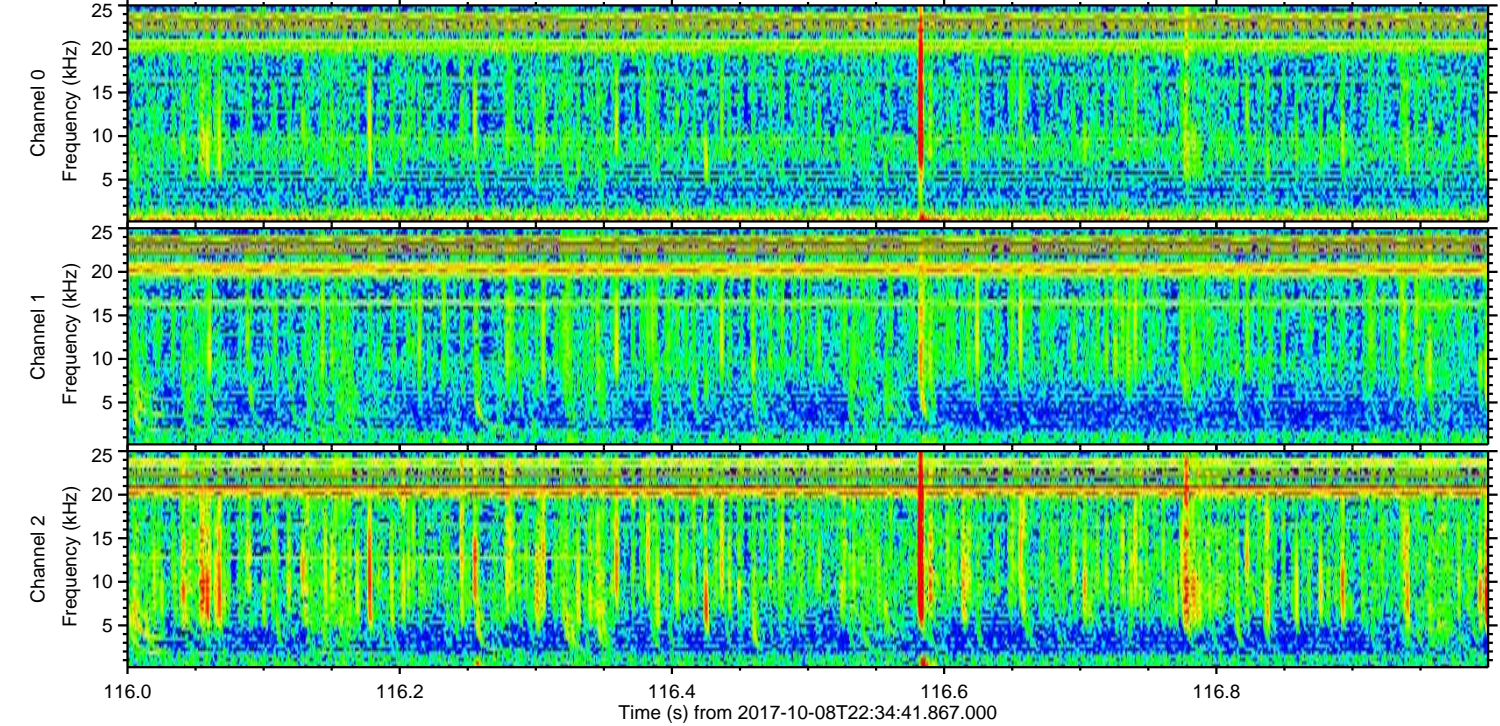
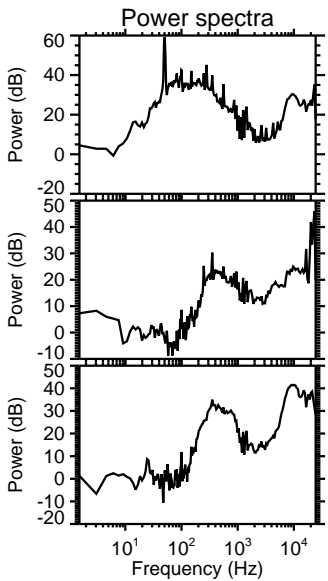
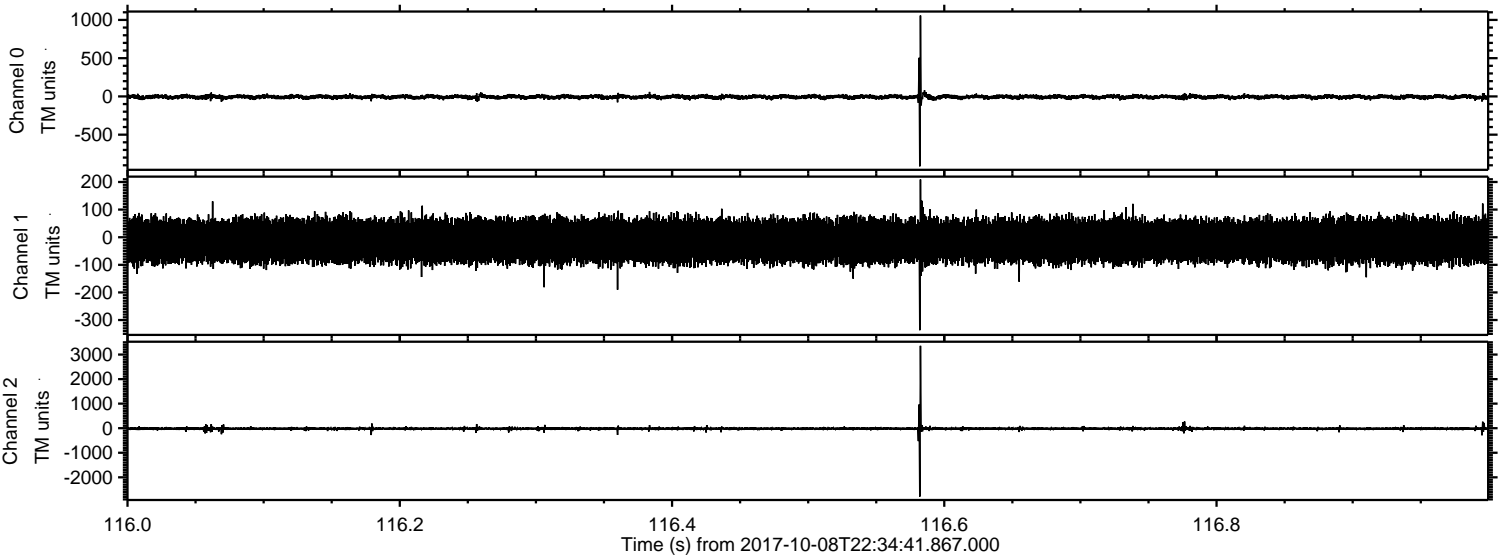

ELMAVAN 3D WAVEFORMS (Measured data sampled at 50 kHz) 51000 packets of 144 samples from 2017-10-08T22:34:41.867.000. Part 140/147

Processed Mon Oct 9 00:42:30 2017 by ELM ver.2012-10-06 from 001__elm20171008_223440__dat00.bin

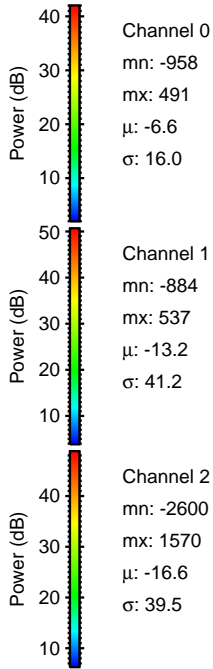
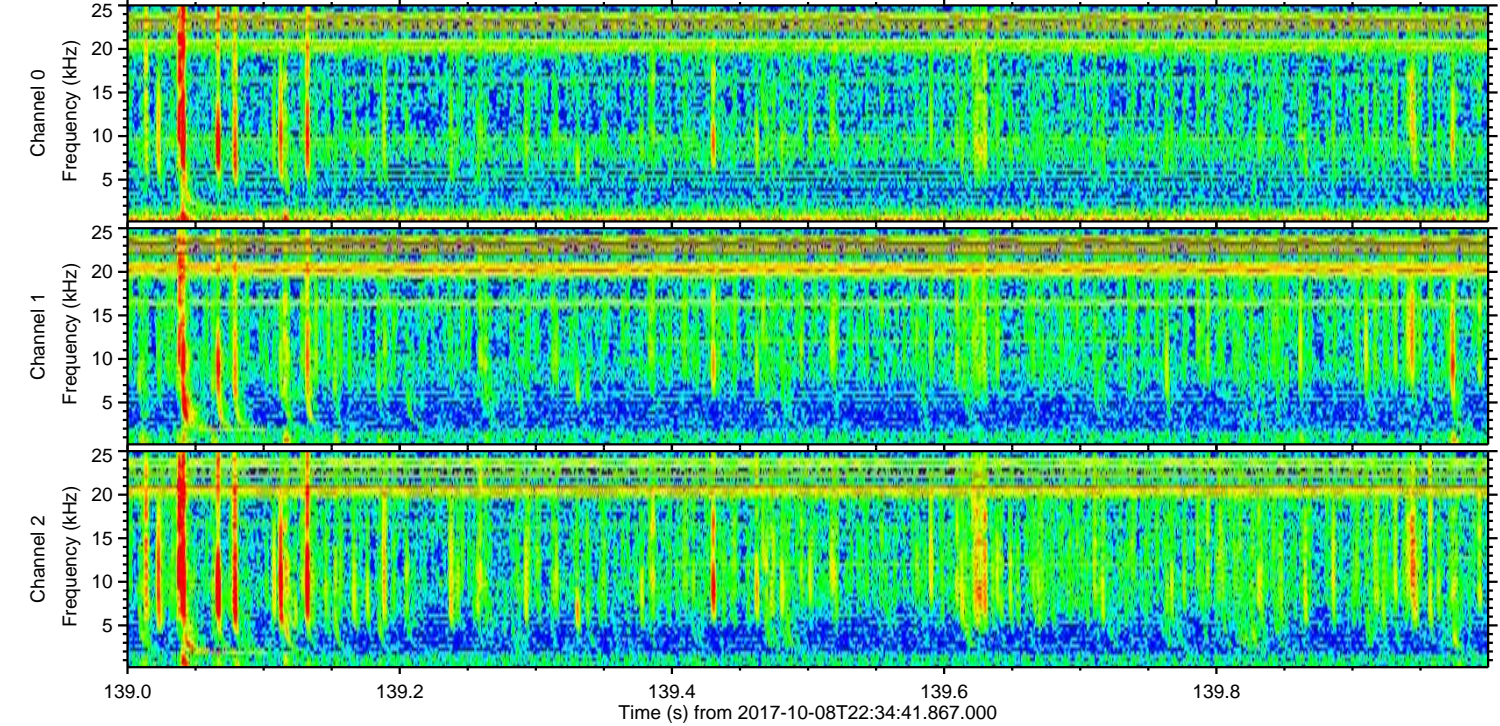
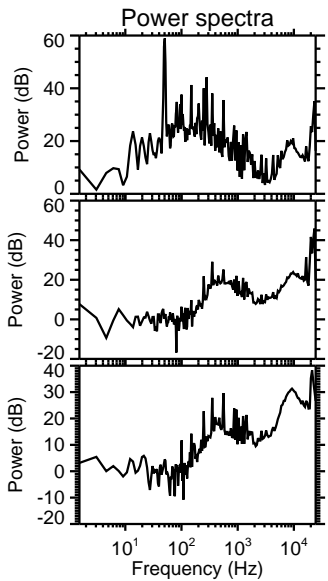
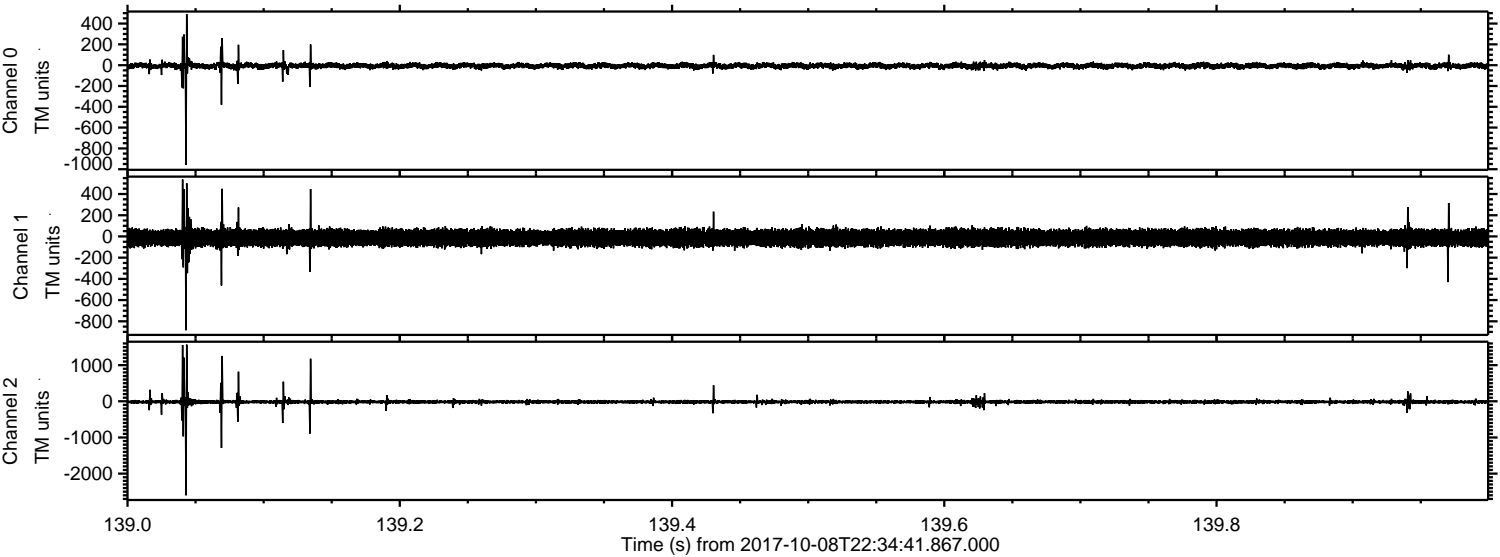

Processed Mon Oct 9 00:42:30 2017 by ELM ver.2012-10-06 from 001__elm20171008_223440__dat00.bin

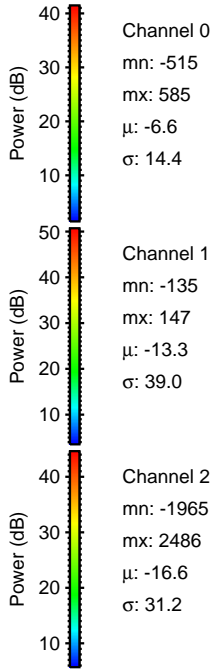
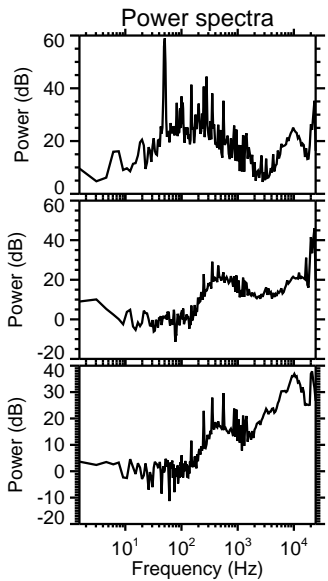
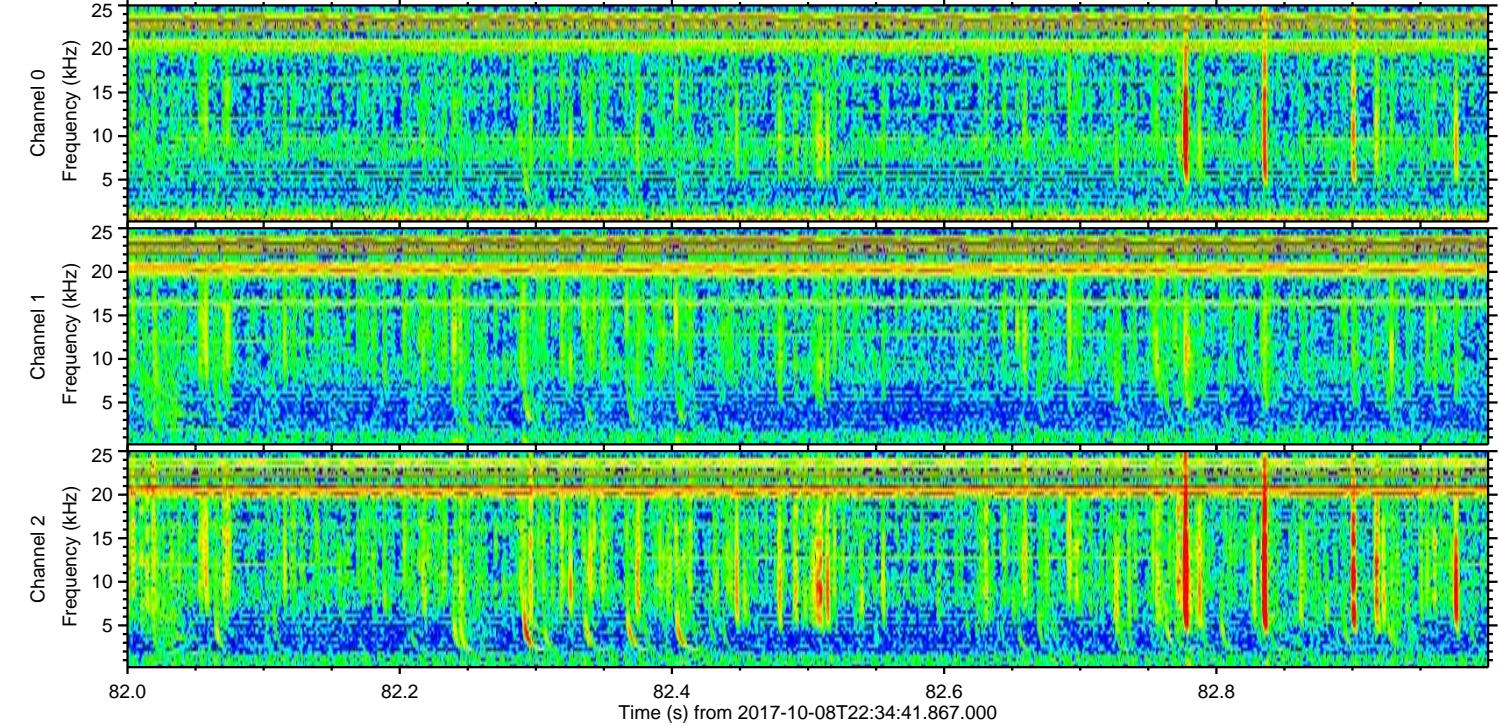
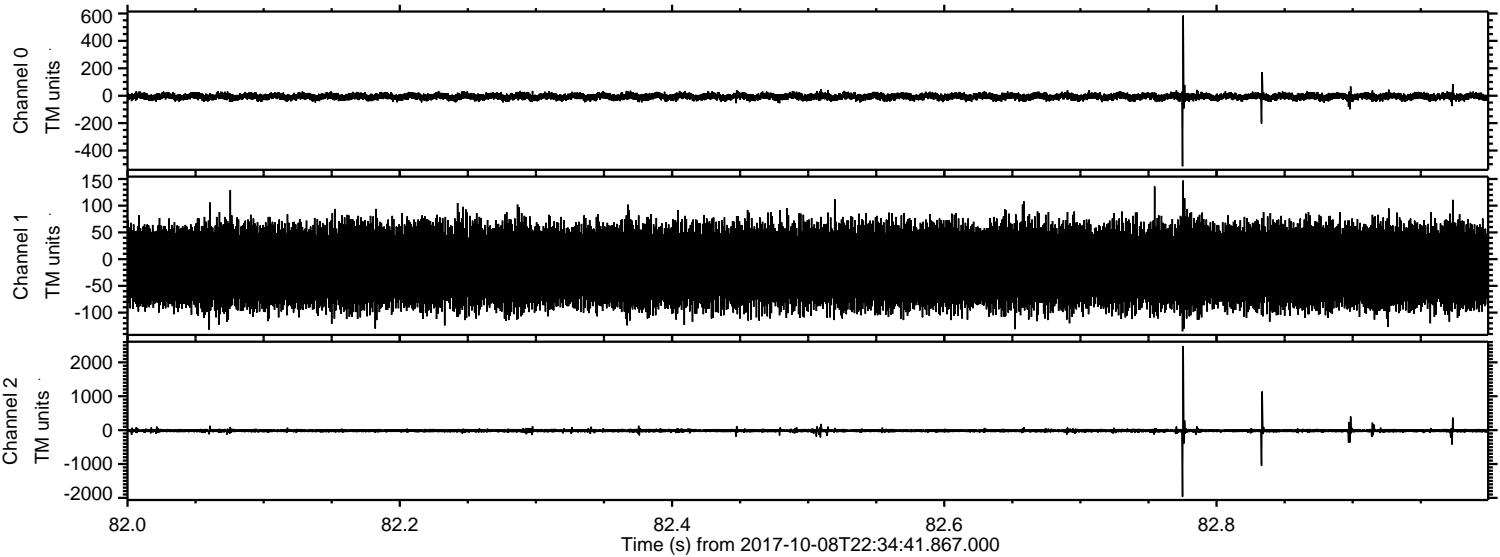

Channel 0
mn: -515
mx: 585
 μ : -6.6
 σ : 14.4

Channel 1
mn: -135
mx: 147
 μ : -13.3
 σ : 39.0

Channel 2
mn: -1965
mx: 2486
 μ : -16.6
 σ : 31.2

ELMAVAN 3D WAVEFORMS (Measured data sampled at 50 kHz) 51000 packets of 144 samples from 2017-10-08T22:34:41.867.000. Part 124/147

Processed Mon Oct 9 00:42:31 2017 by ELM ver.2012-10-06 from 001__elm20171008_223440__dat00.bin

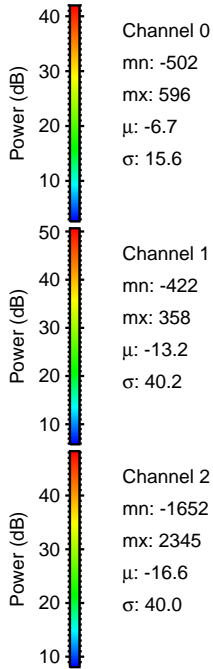
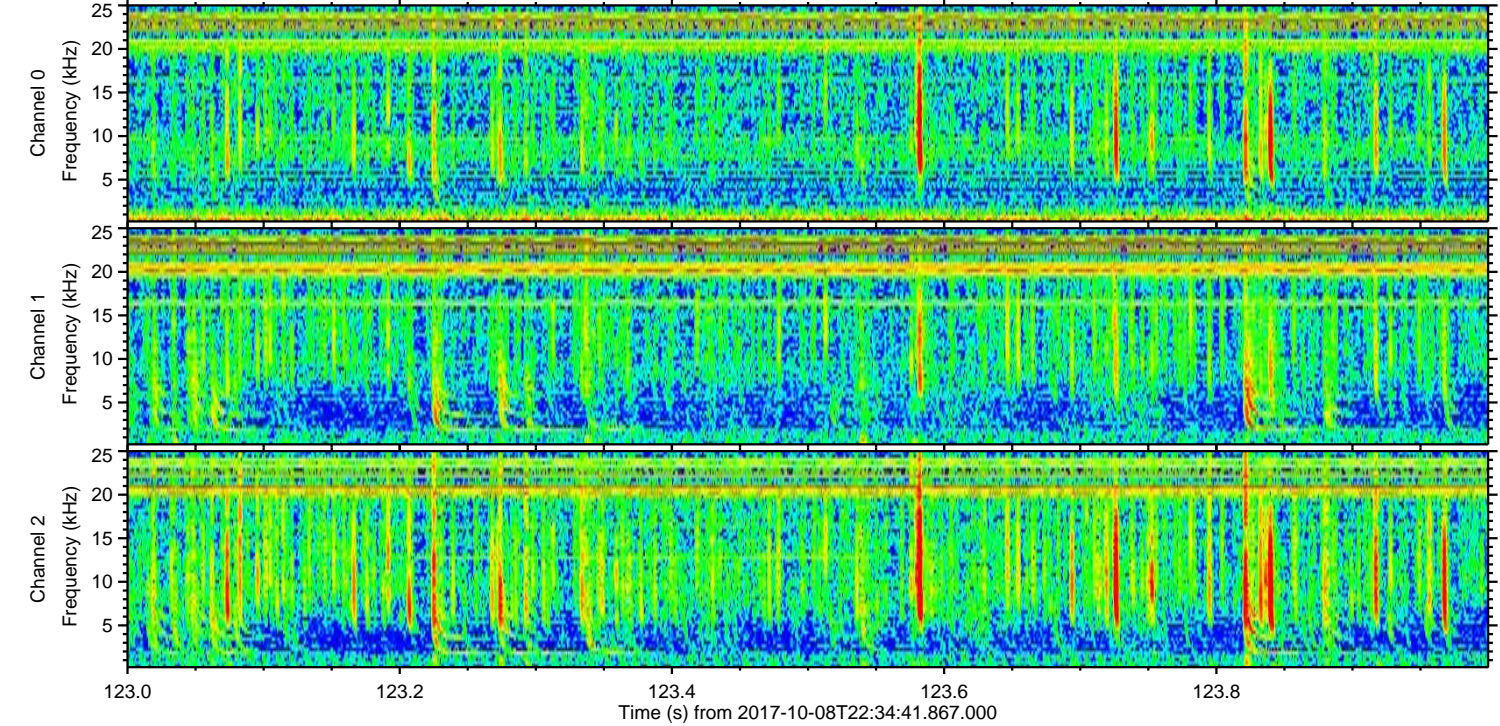
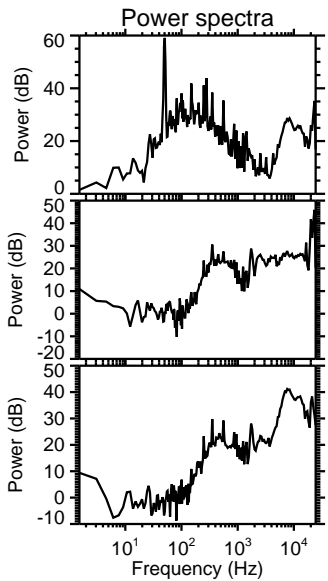
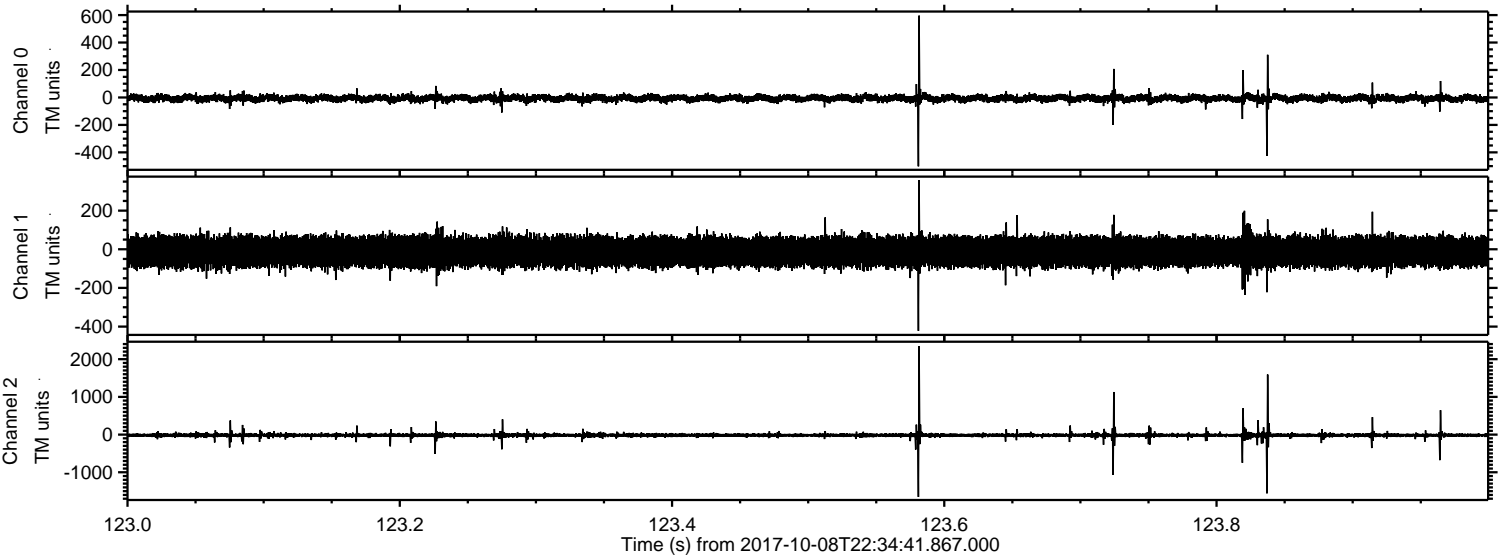

Processed Mon Oct 9 00:42:32 2017 by ELM ver.2012-10-06 from 001__elm20171008_223440__dat00.bin

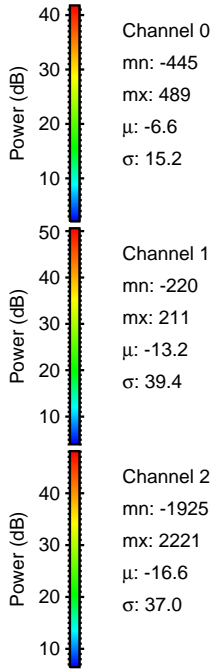
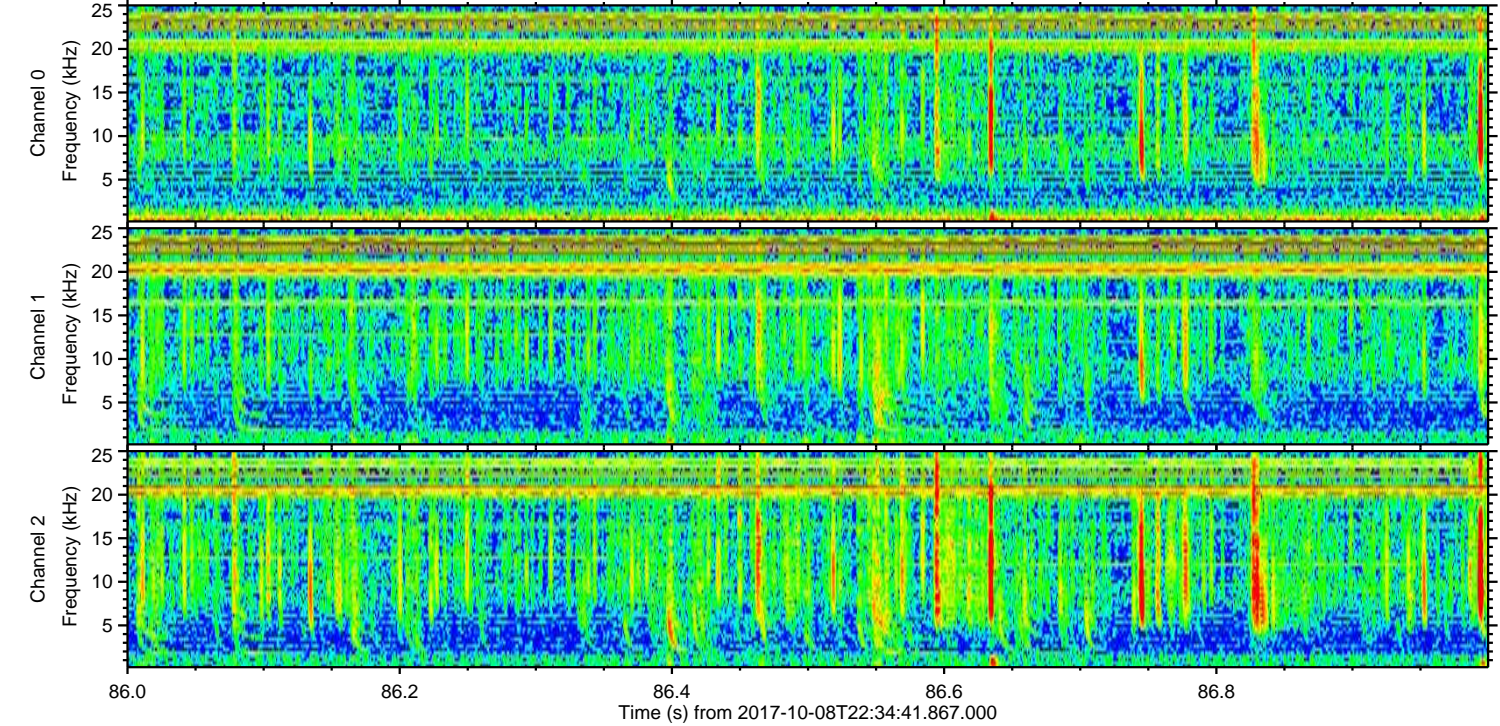
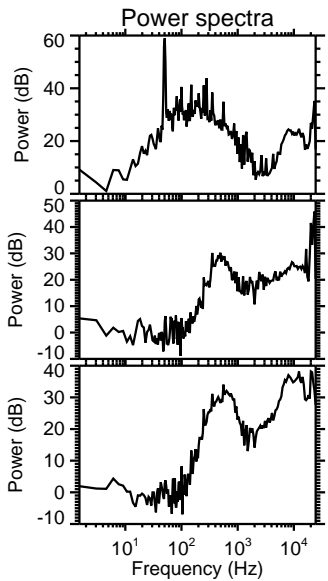
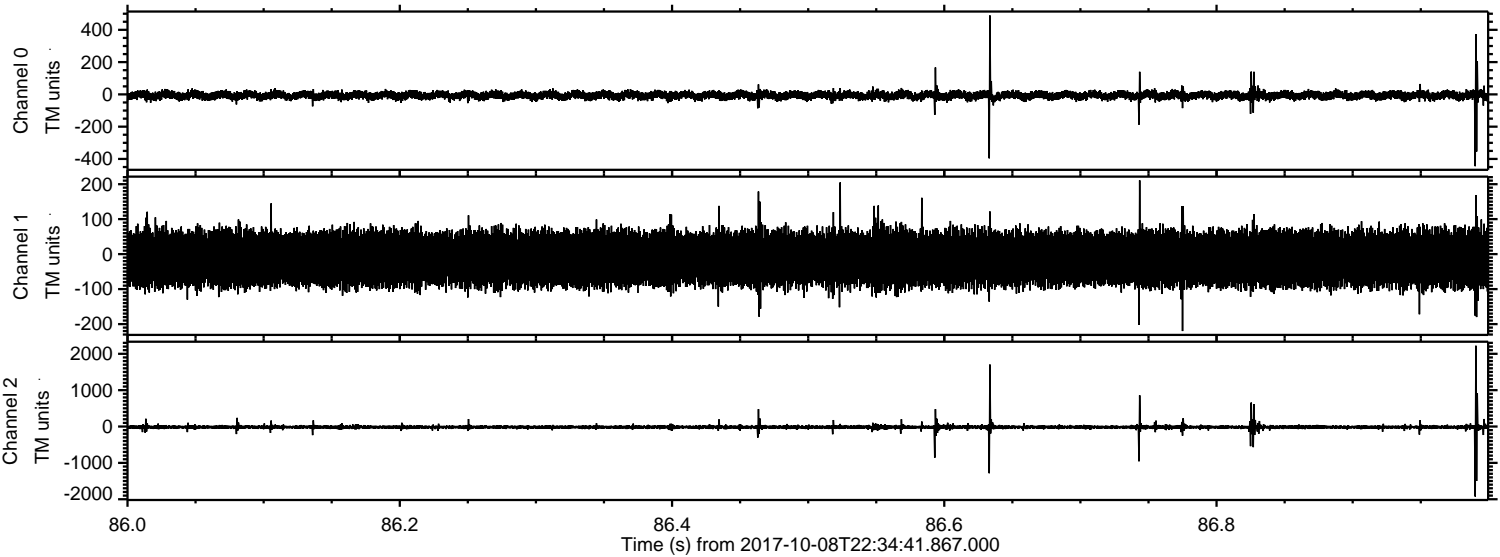

ELMAVAN 3D WAVEFORMS (Measured data sampled at 50 kHz) 51000 packets of 144 samples from 2017-10-08T22:34:41.867.000. Part 5/147

Processed Mon Oct 9 00:42:32 2017 by ELM ver.2012-10-06 from 001__elm20171008_223440__dat00.bin

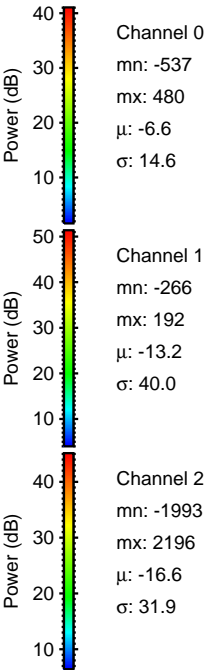
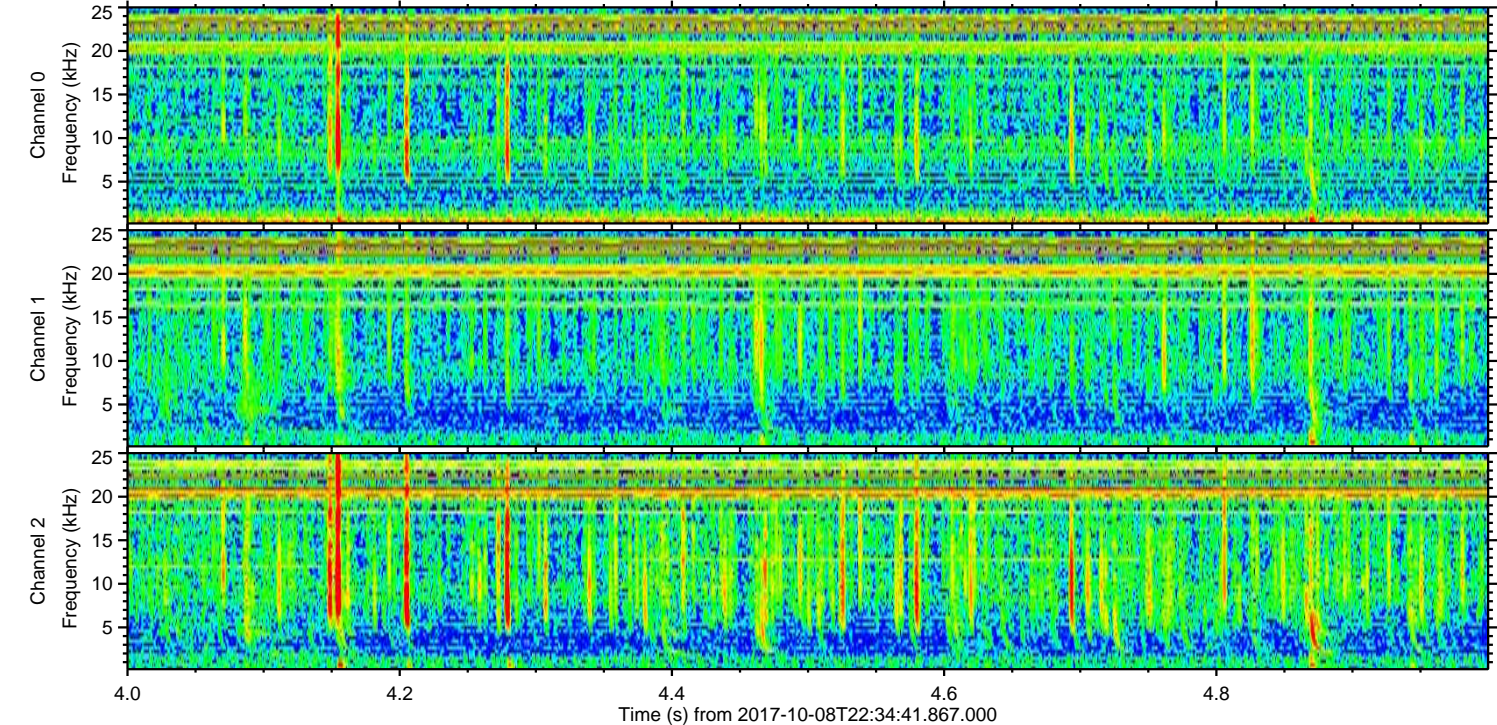
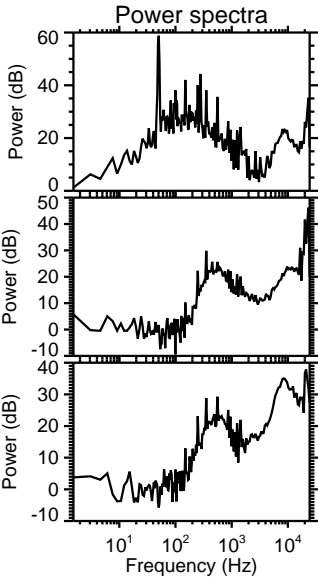
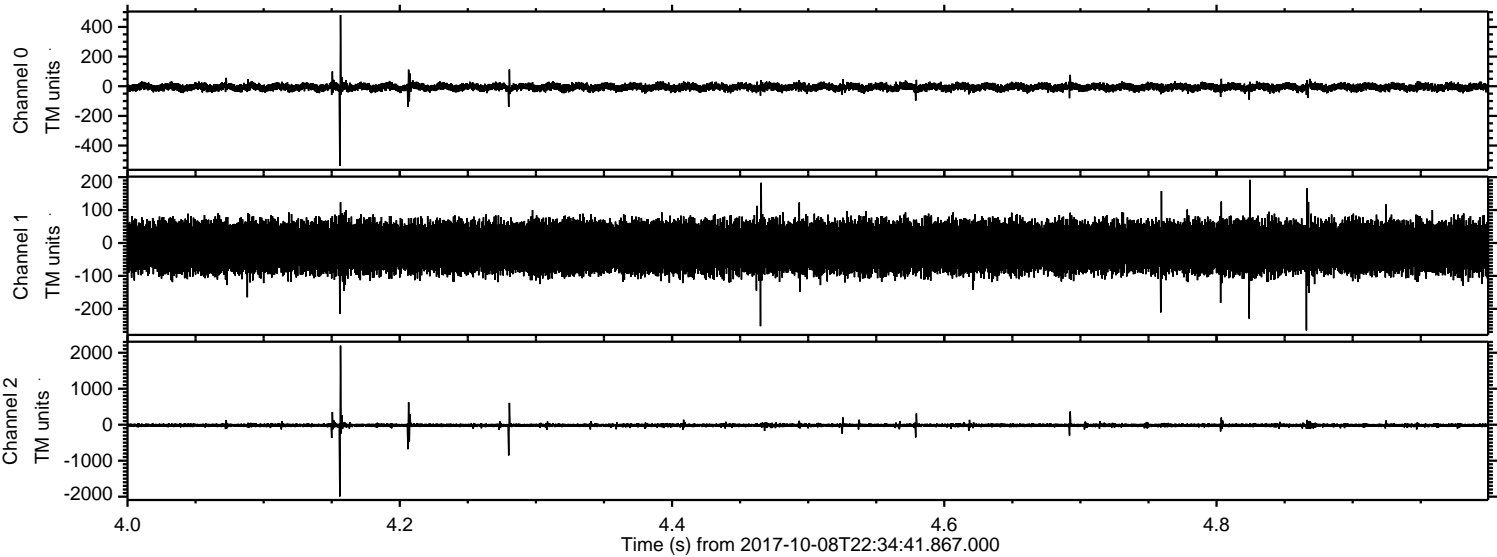

Processed Mon Oct 9 00:42:33 2017 by ELM ver.2012-10-06 from 001__elm20171008_223440__dat00.bin

