

ELMAVAN 3D WAVEFORMS (Measured data sampled at 50 kHz) 51000 packets of 144 samples from 2017-10-08T21:04:37.965.000.

Processed Sun Oct 8 23:12:39 2017 by ELM ver.2012-10-06 from 001__elm20171008_210436__dat00.bin

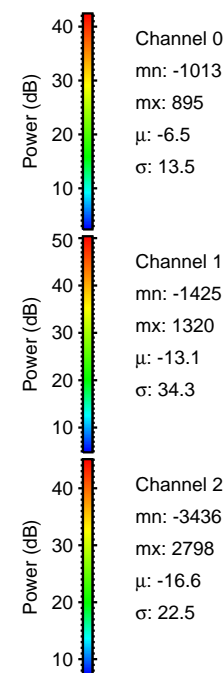

Processed Sun Oct 8 23:12:45 2017 by ELM ver.2012-10-06 from 001__elm20171008_210436__dat00.bin

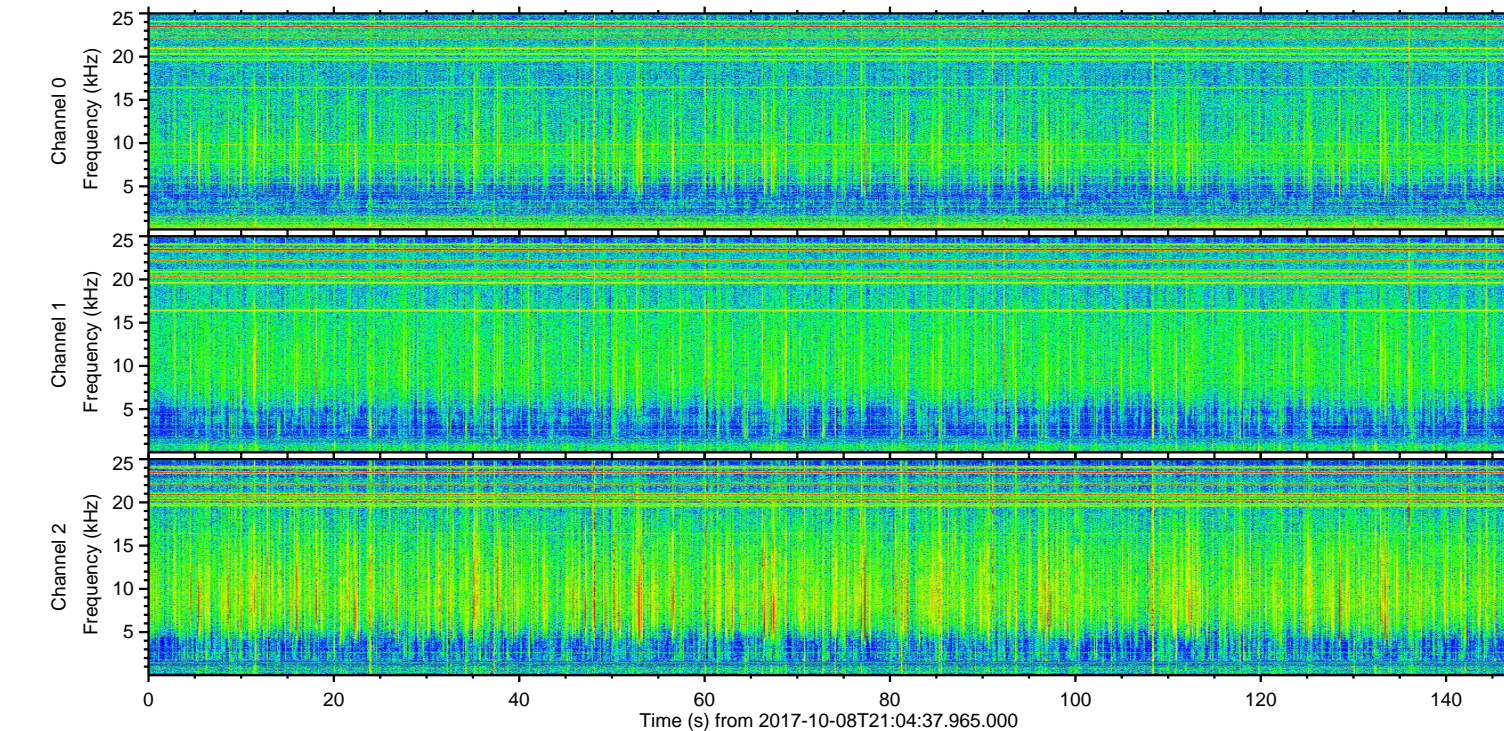
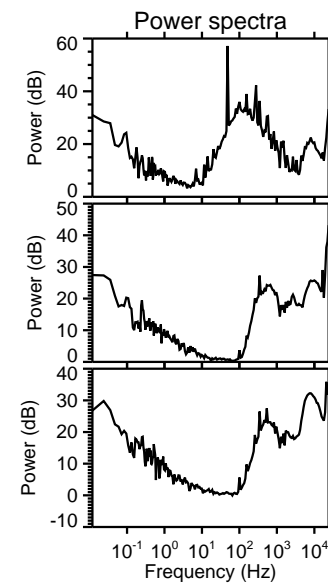
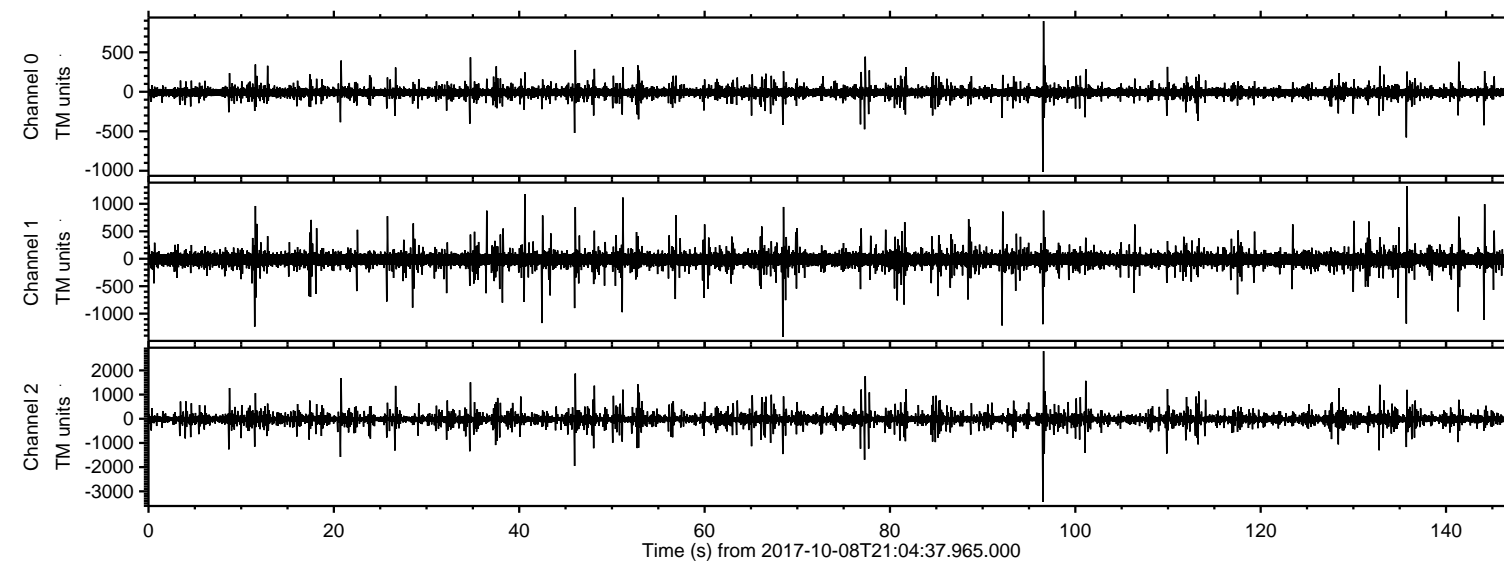
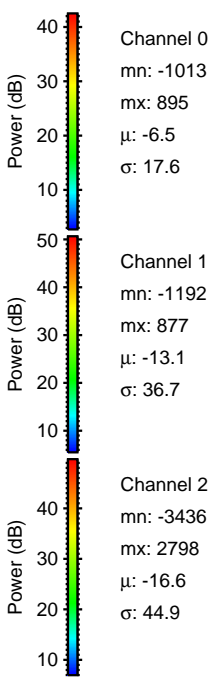
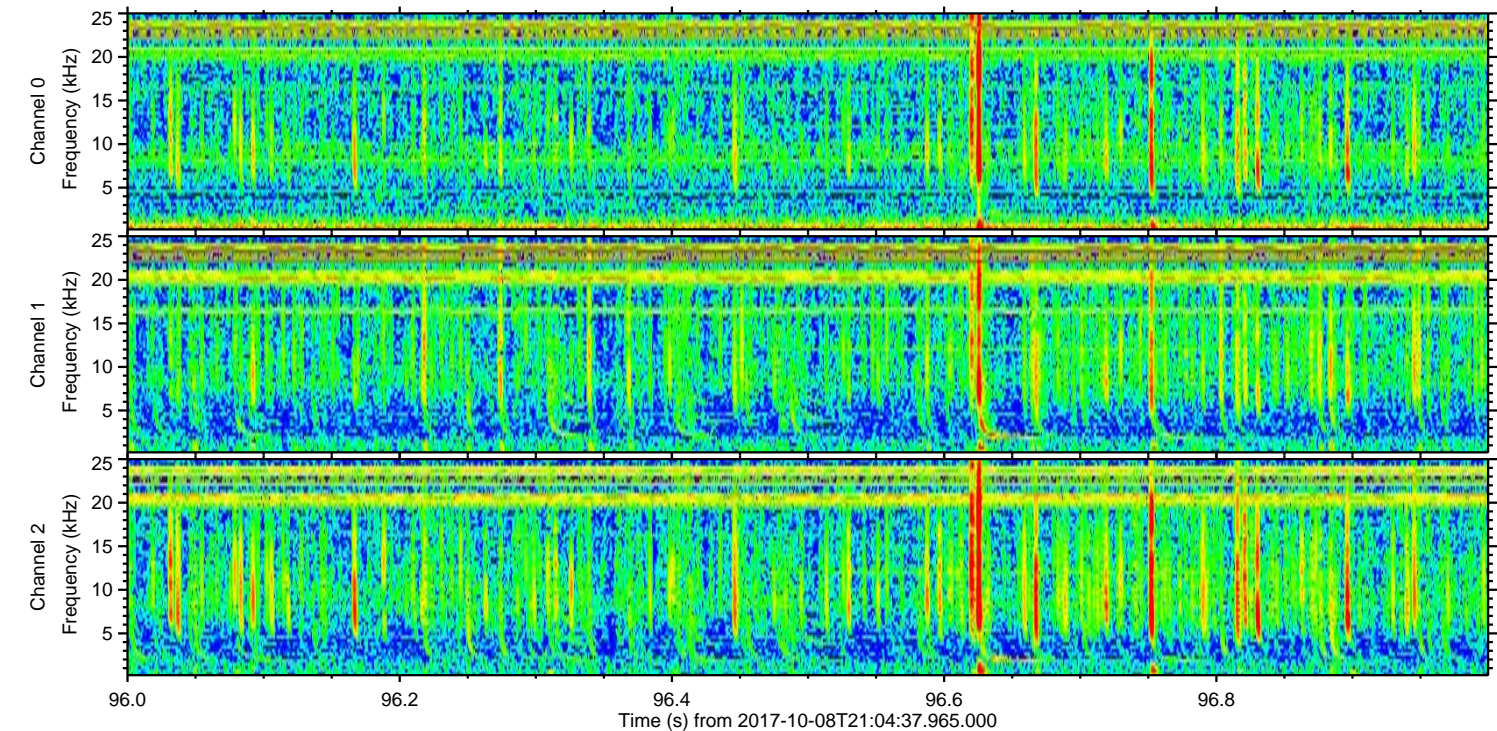
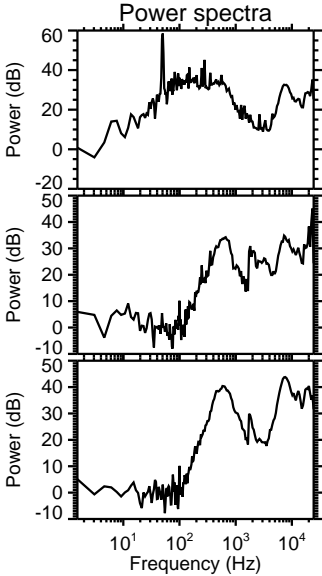
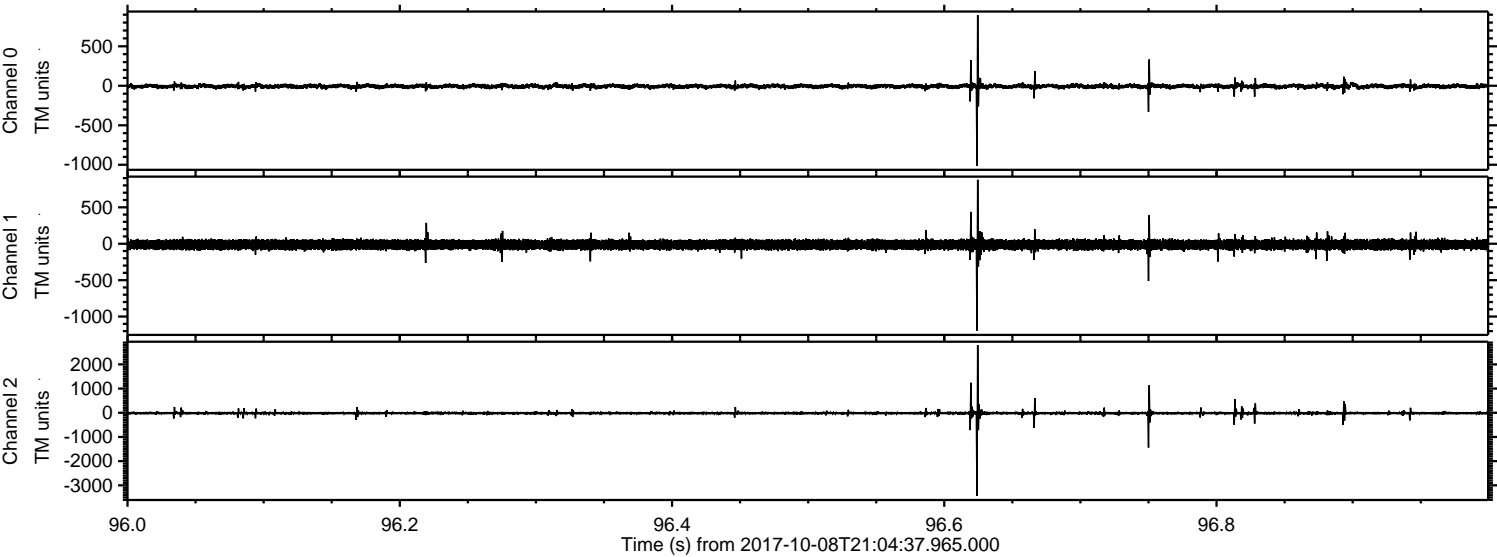

Channel 0
mn: -1013
mx: 895
 μ : -6.5
 σ : 17.6

Channel 1
mn: -1192
mx: 877
 μ : -13.1
 σ : 36.7

Channel 2
mn: -3436
mx: 2798
 μ : -16.6
 σ : 44.9

Processed Sun Oct 8 23:12:46 2017 by ELM ver.2012-10-06 from 001__elm20171008_210436__dat00.bin

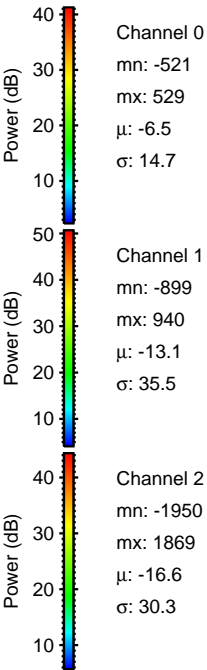
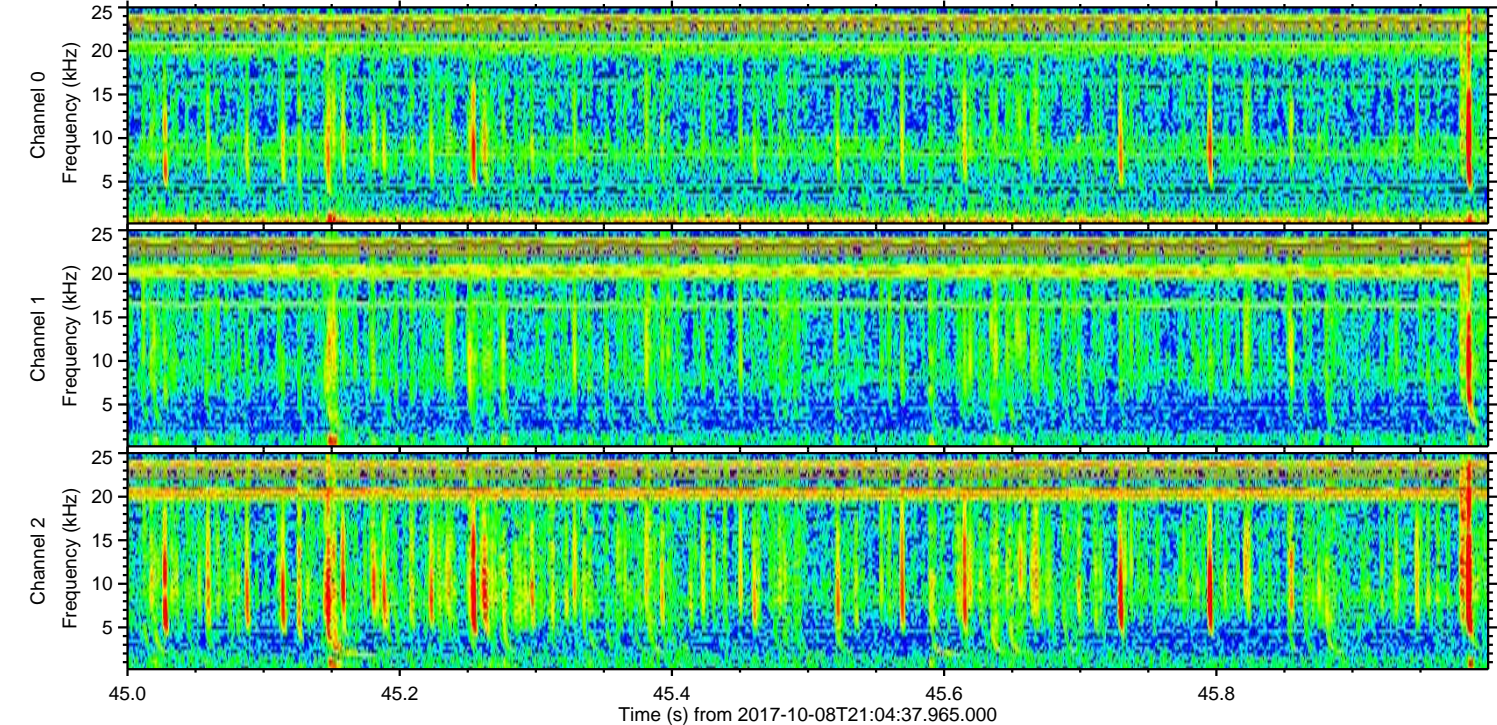
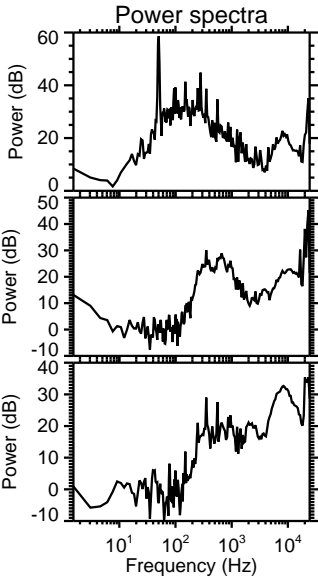
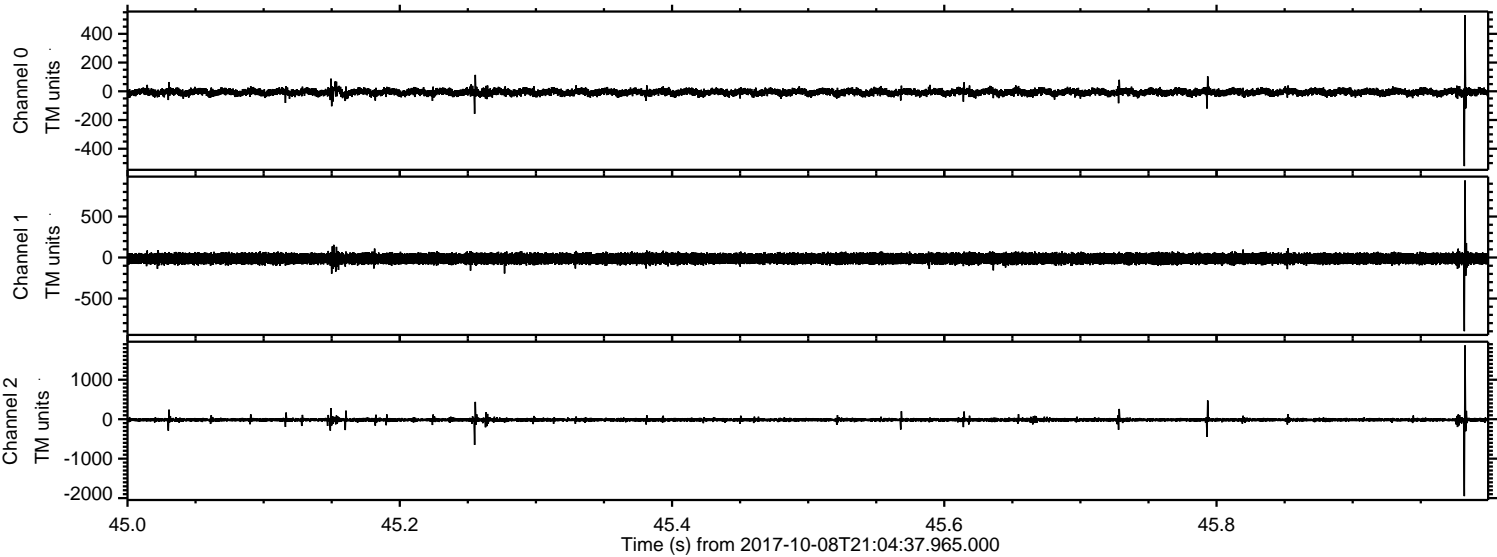

Channel 0
mn: -521
mx: 529
 μ : -6.5
 σ : 14.7

Channel 1
mn: -899
mx: 940
 μ : -13.1
 σ : 35.5

Channel 2
mn: -1950
mx: 1869
 μ : -16.6
 σ : 30.3

Processed Sun Oct 8 23:12:46 2017 by ELM ver.2012-10-06 from 001__elm20171008_210436__dat00.bin

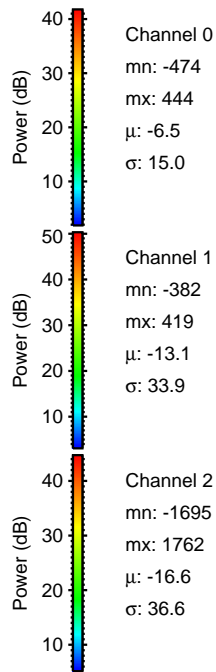
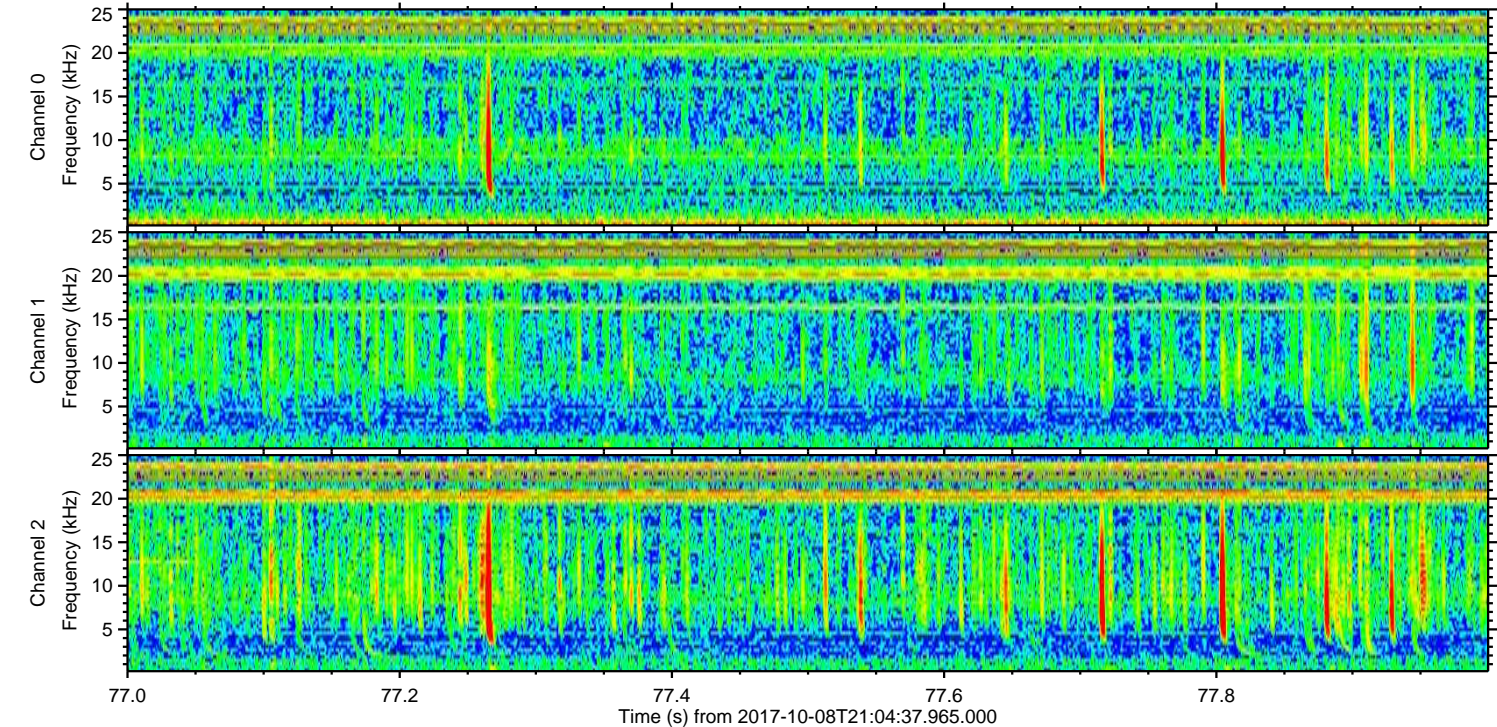
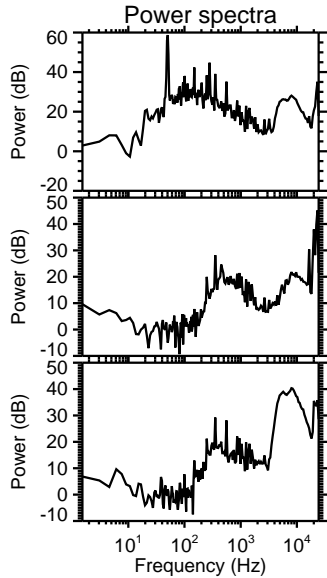
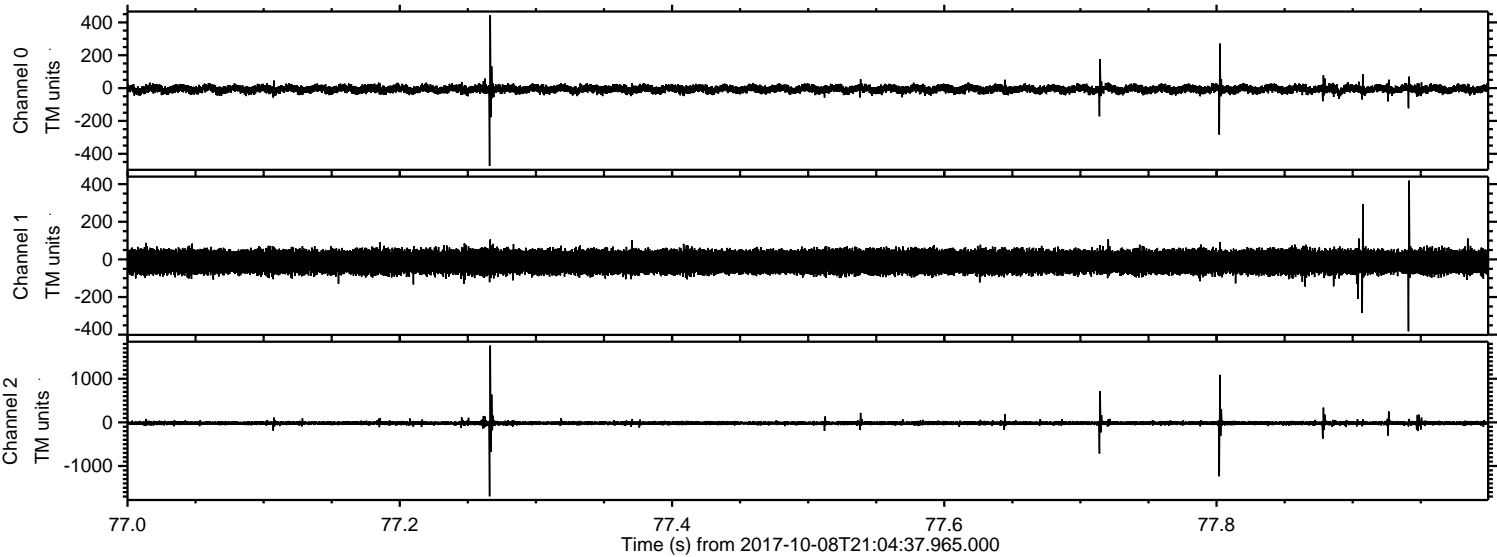

ELMAVAN 3D WAVEFORMS (Measured data sampled at 50 kHz) 51000 packets of 144 samples from 2017-10-08T21:04:37.965.000. Part 21/147

Processed Sun Oct 8 23:12:47 2017 by ELM ver.2012-10-06 from 001__elm20171008_210436__dat00.bin

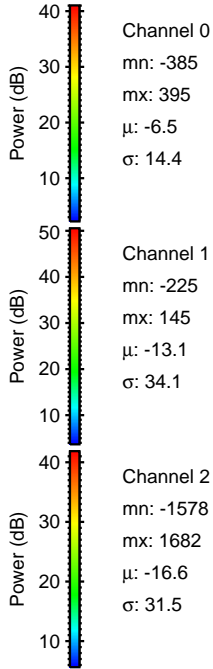
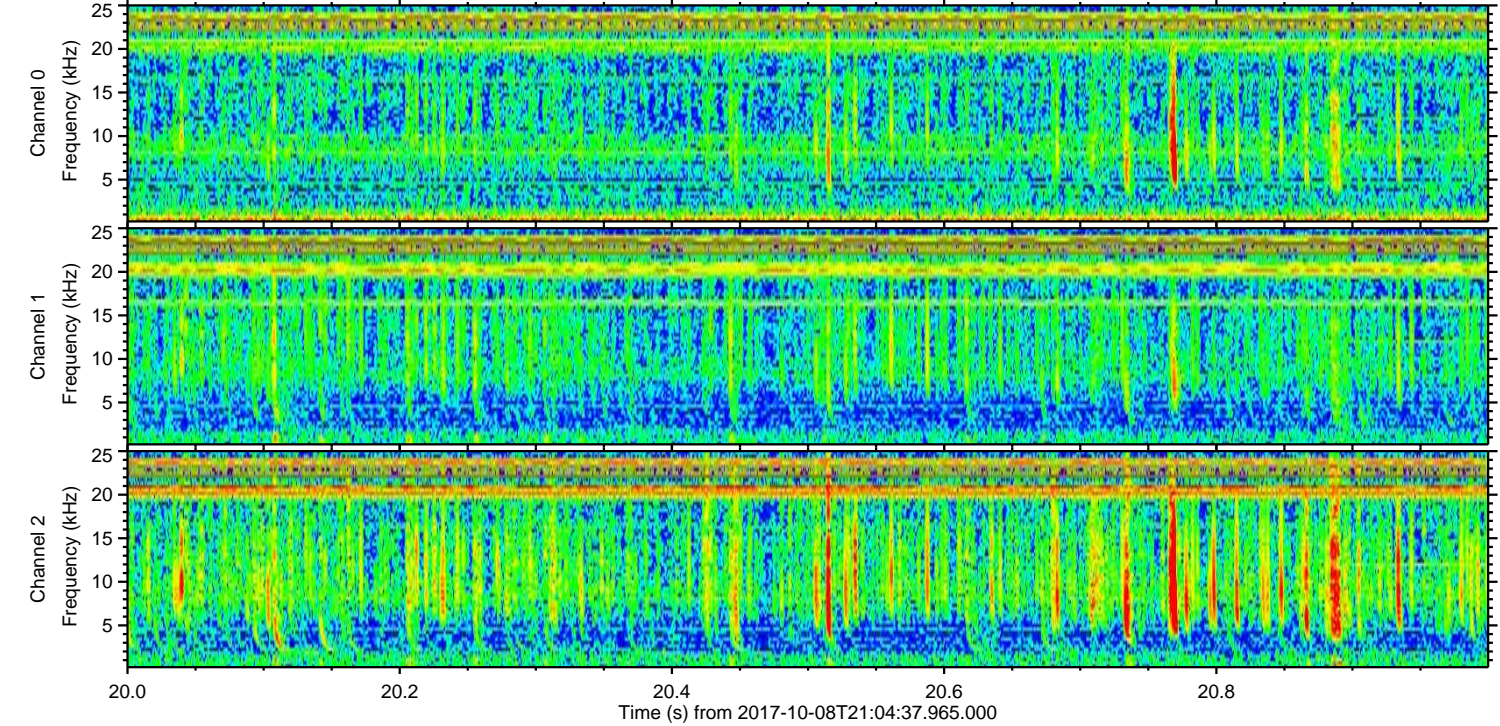
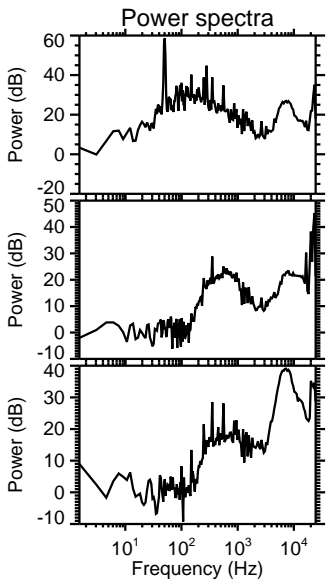
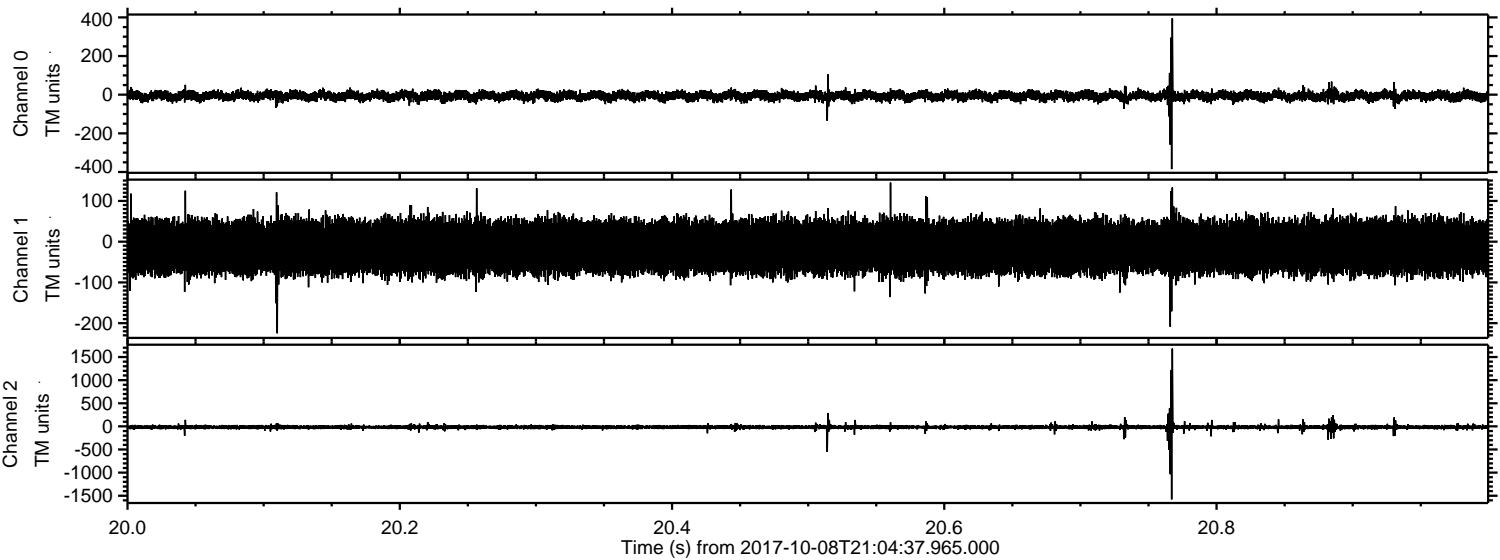

Channel 0
mn: -385
mx: 395
 μ : -6.5
 σ : 14.4

Channel 1
mn: -225
mx: 145
 μ : -13.1
 σ : 34.1

Channel 2
mn: -1578
mx: 1682
 μ : -16.6
 σ : 31.5

ELMAVAN 3D WAVEFORMS (Measured data sampled at 50 kHz) 51000 packets of 144 samples from 2017-10-08T21:04:37.965.000. Part 102/147

Processed Sun Oct 8 23:12:48 2017 by ELM ver.2012-10-06 from 001__elm20171008_210436__dat00.bin

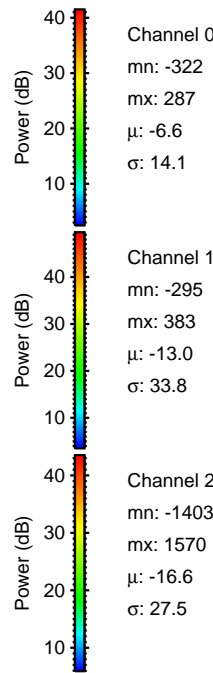
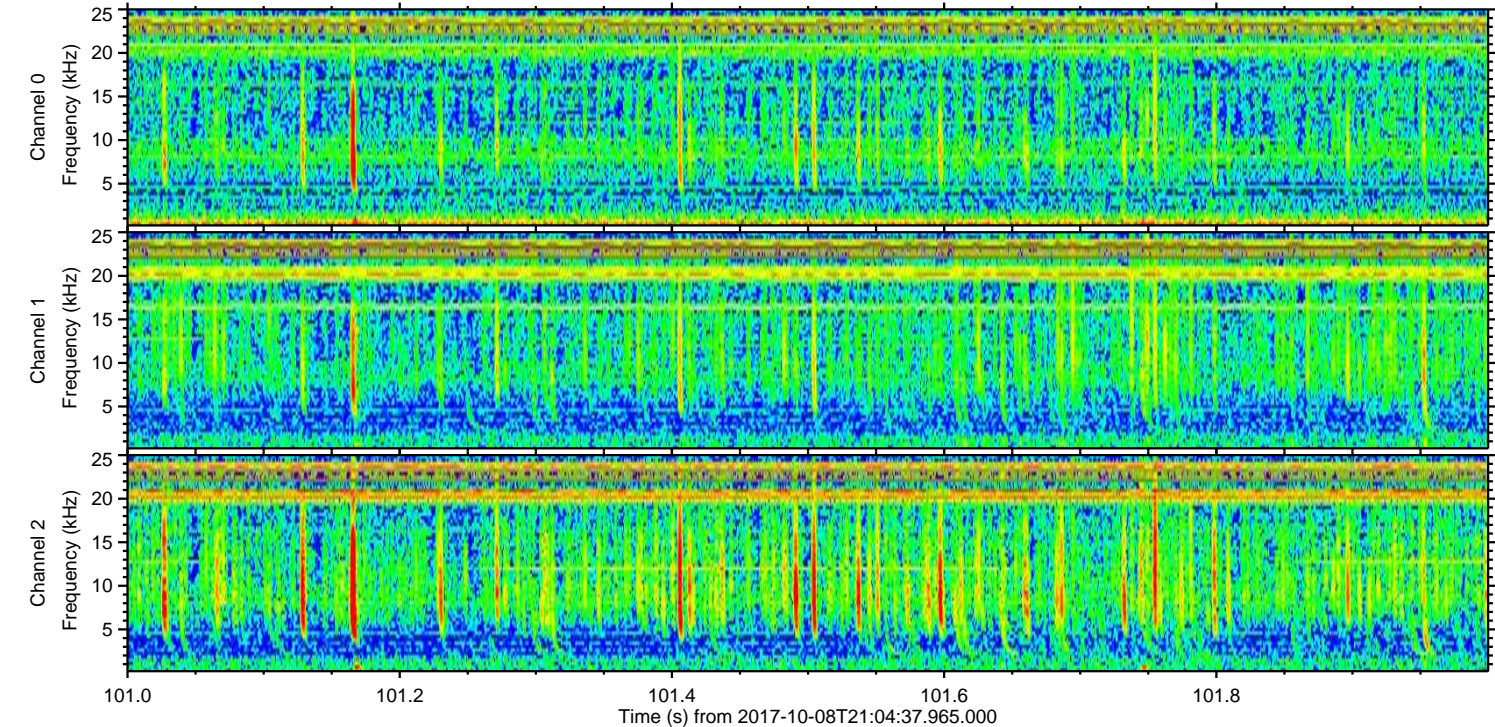
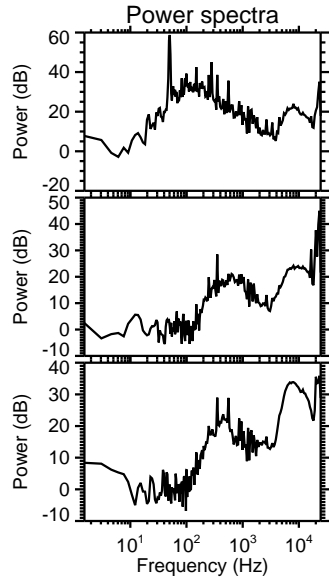
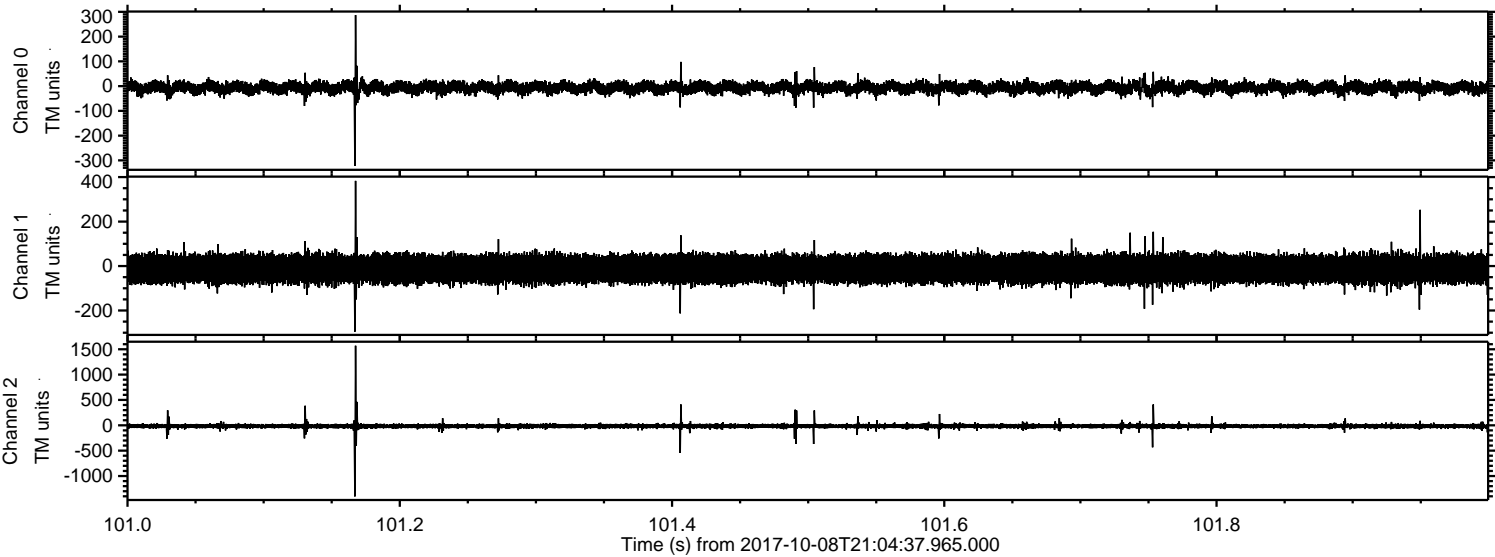

Channel 0
mn: -322
mx: 287
 μ : -6.6
 σ : 14.1

Channel 1
mn: -295
mx: 383
 μ : -13.0
 σ : 33.8

Channel 2
mn: -1403
mx: 1570
 μ : -16.6
 σ : 27.5

Processed Sun Oct 8 23:12:48 2017 by ELM ver.2012-10-06 from 001__elm20171008_210436__dat00.bin

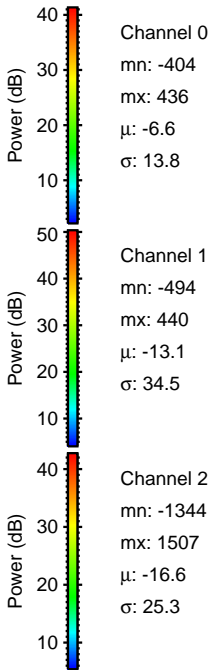
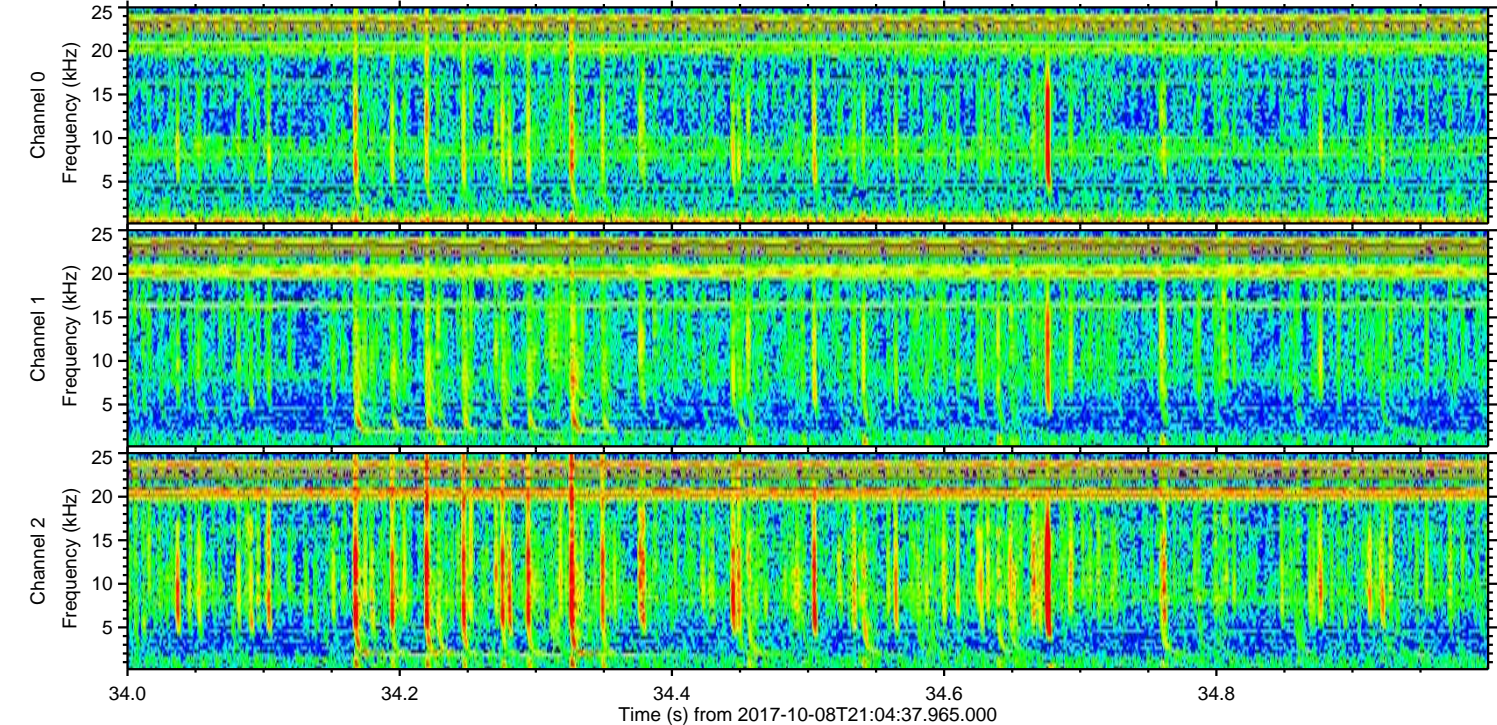
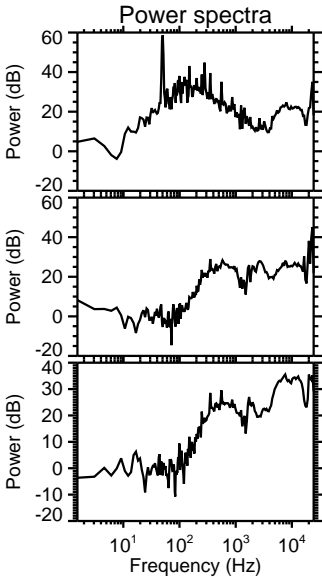
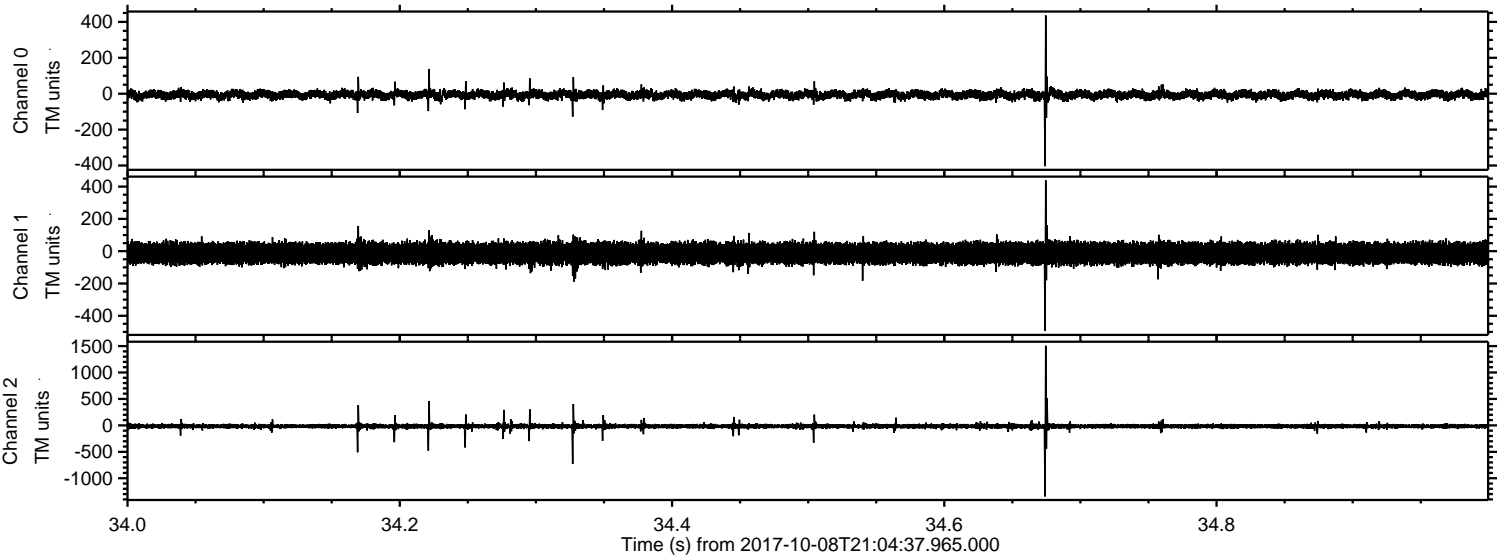

Processed Sun Oct 8 23:12:49 2017 by ELM ver.2012-10-06 from 001__elm20171008_210436__dat00.bin

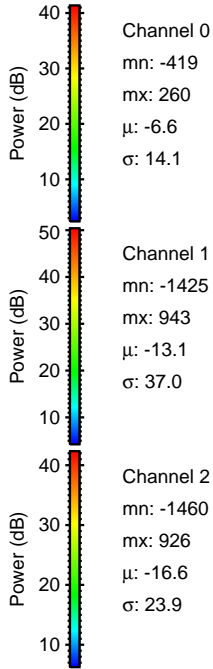
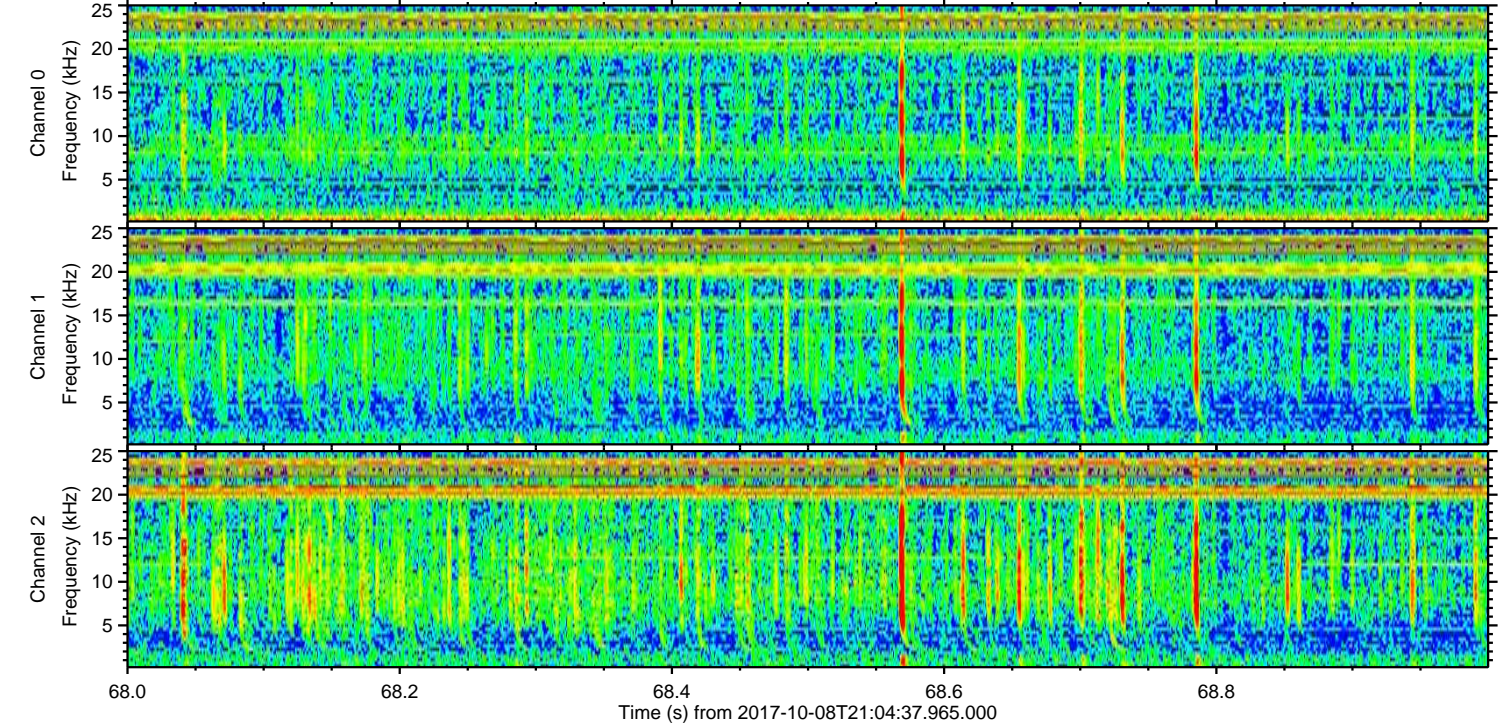
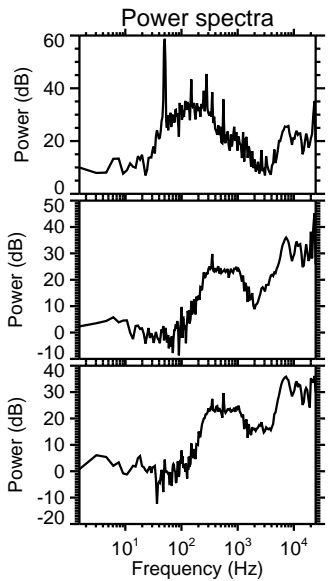
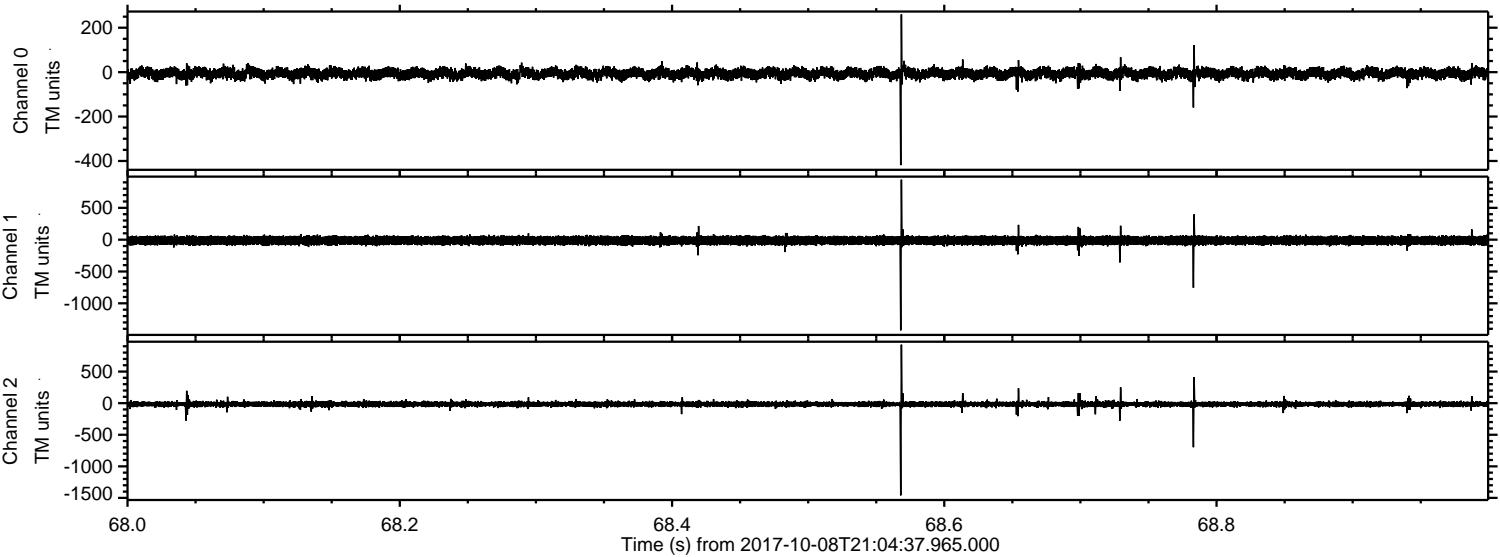

Channel 0
mn: -419
mx: 260
 μ : -6.6
 σ : 14.1

Channel 1
mn: -1425
mx: 943
 μ : -13.1
 σ : 37.0

Channel 2
mn: -1460
mx: 926
 μ : -16.6
 σ : 23.9

ELMAVAN 3D WAVEFORMS (Measured data sampled at 50 kHz) 51000 packets of 144 samples from 2017-10-08T21:04:37.965.000. Part 110/147

Processed Sun Oct 8 23:12:50 2017 by ELM ver.2012-10-06 from 001__elm20171008_210436__dat00.bin

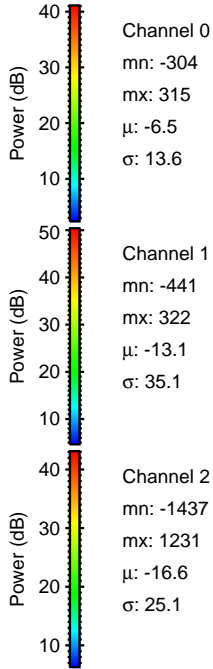
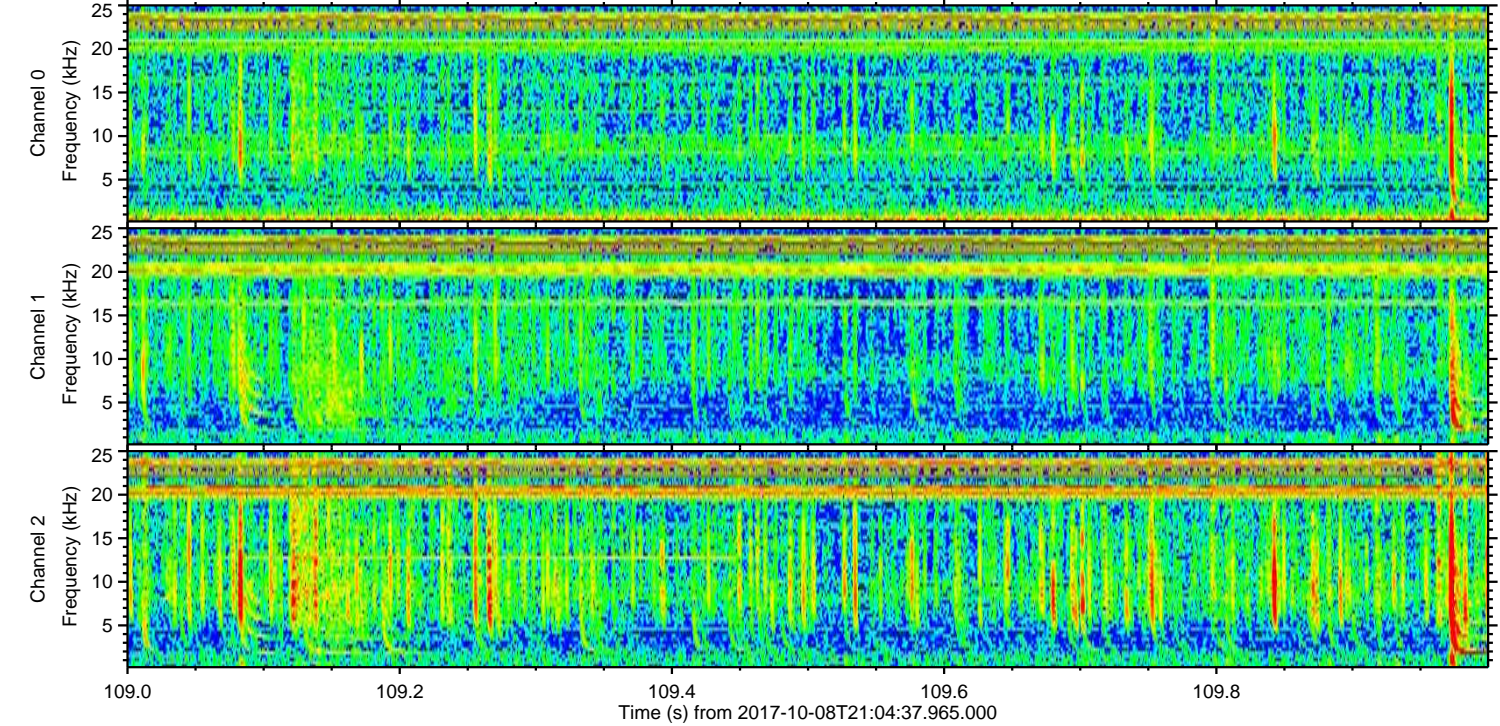
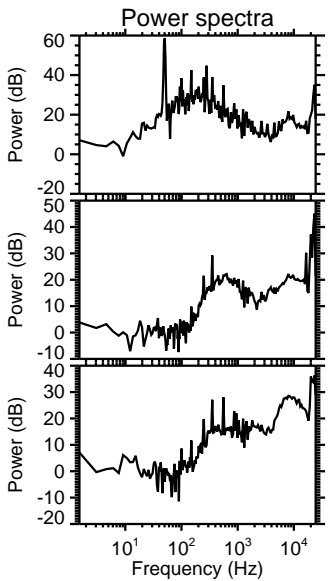
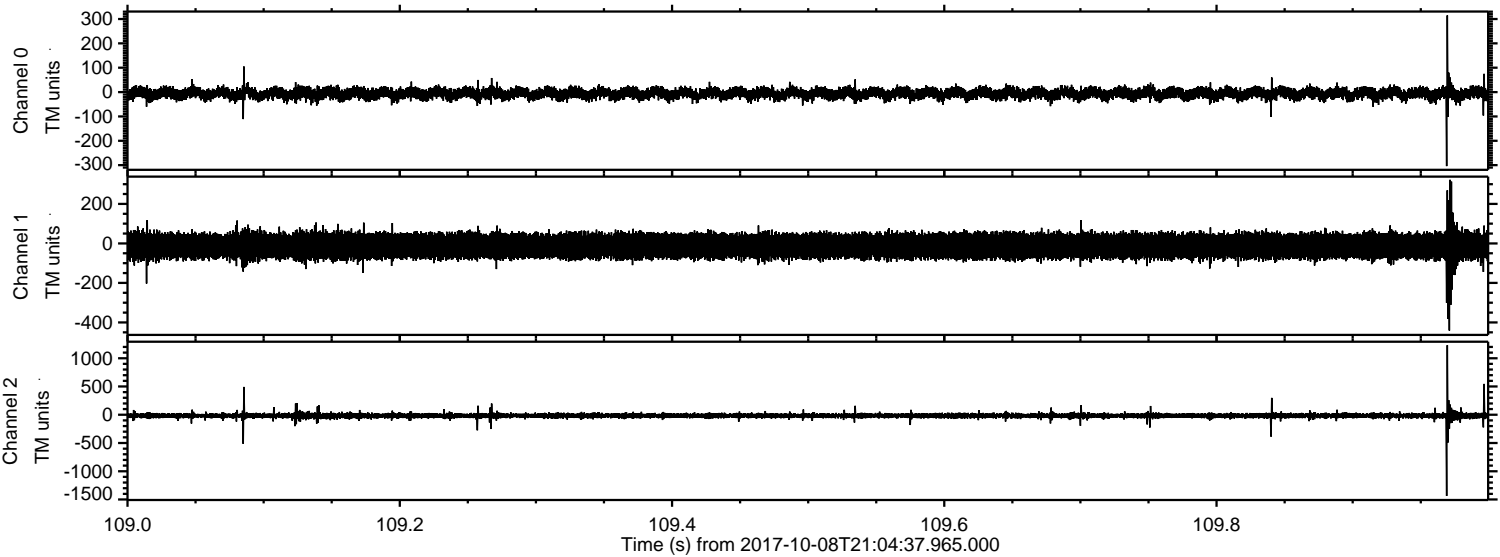

Processed Sun Oct 8 23:12:50 2017 by ELM ver.2012-10-06 from 001__elm20171008_210436__dat00.bin

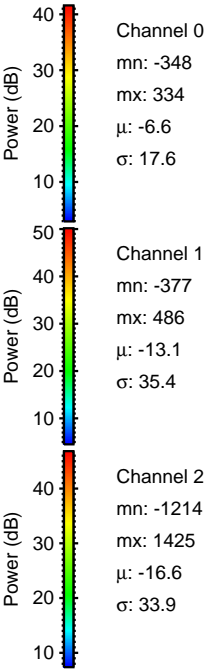
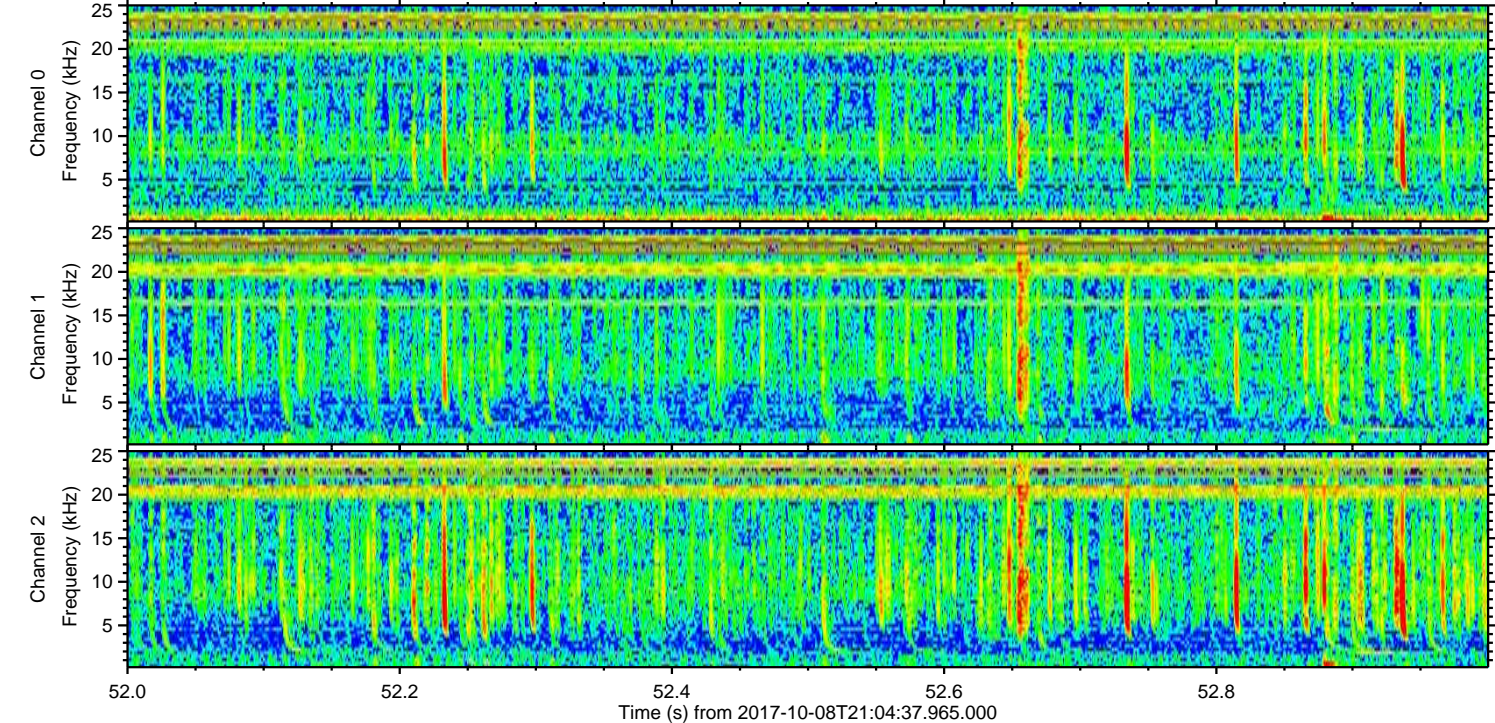
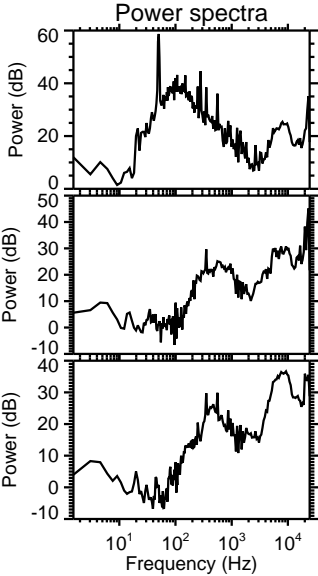
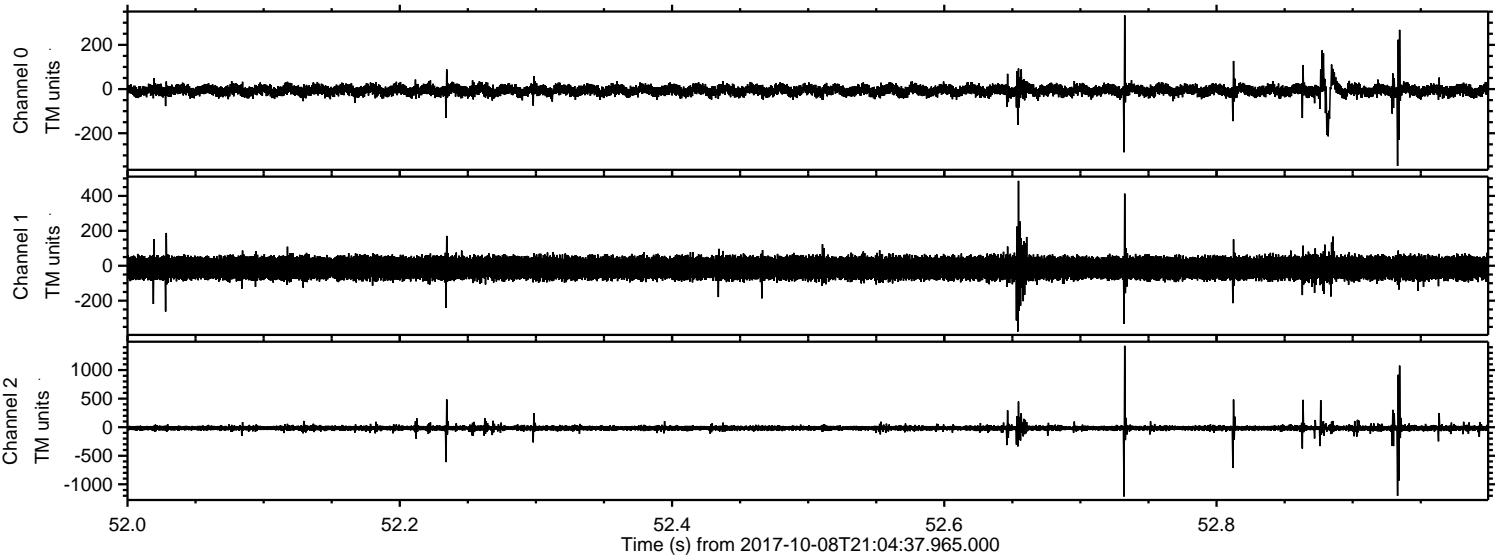

Processed Sun Oct 8 23:12:51 2017 by ELM ver.2012-10-06 from 001__elm20171008_210436__dat00.bin

