

ELMAVAN 3D WAVEFORMS (Measured data sampled at 50 kHz) 51000 packets of 144 samples from 2017-10-08T19:04:32.728.999.

Processed Sun Oct 8 21:11:54 2017 by ELM ver.2012-10-06 from 001__elm20171008_190431__dat00.bin

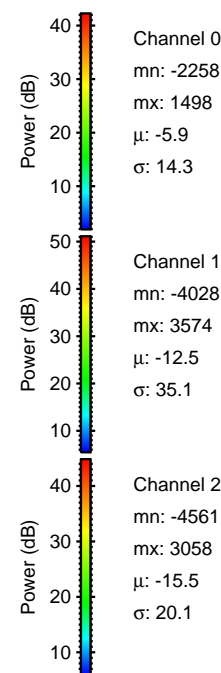
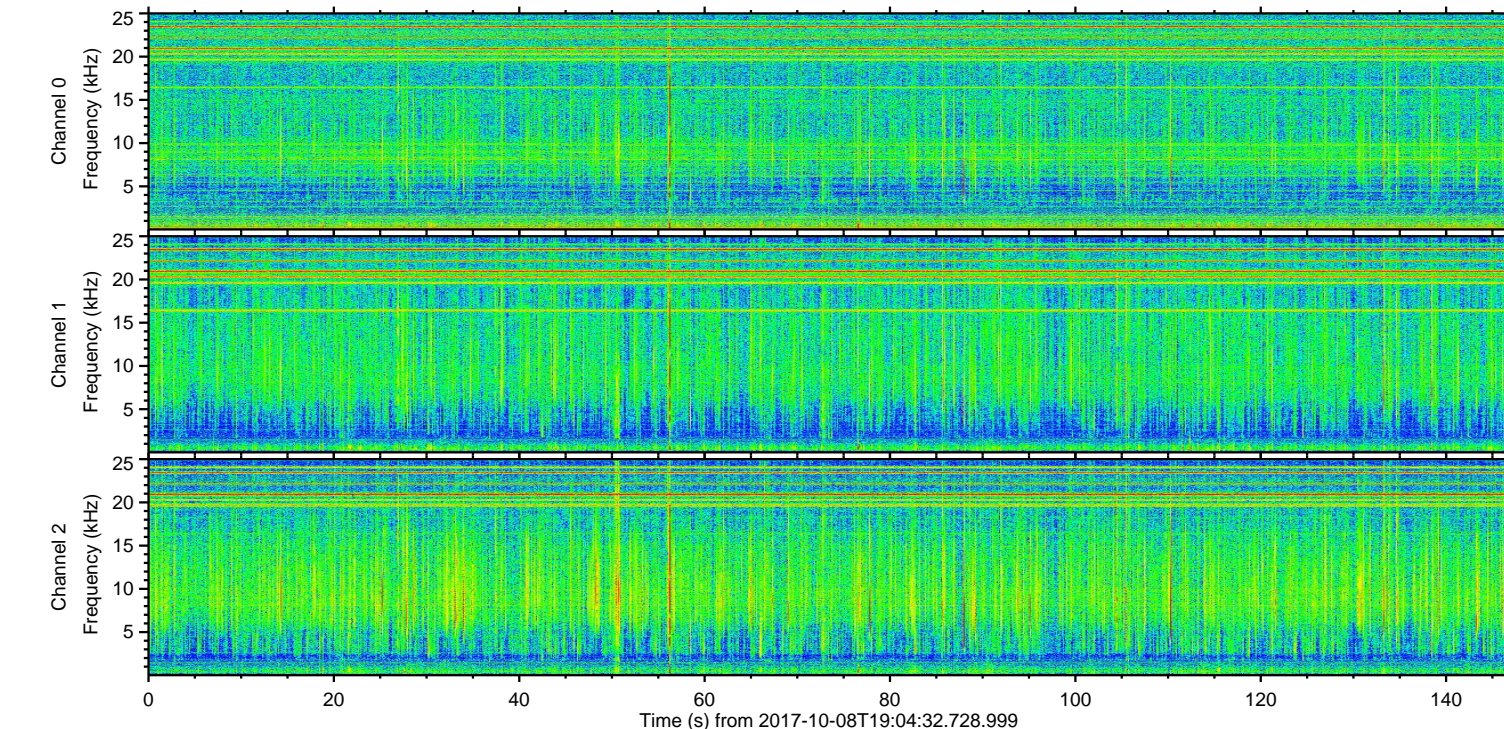
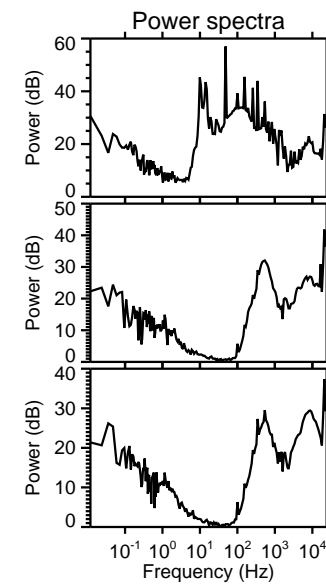
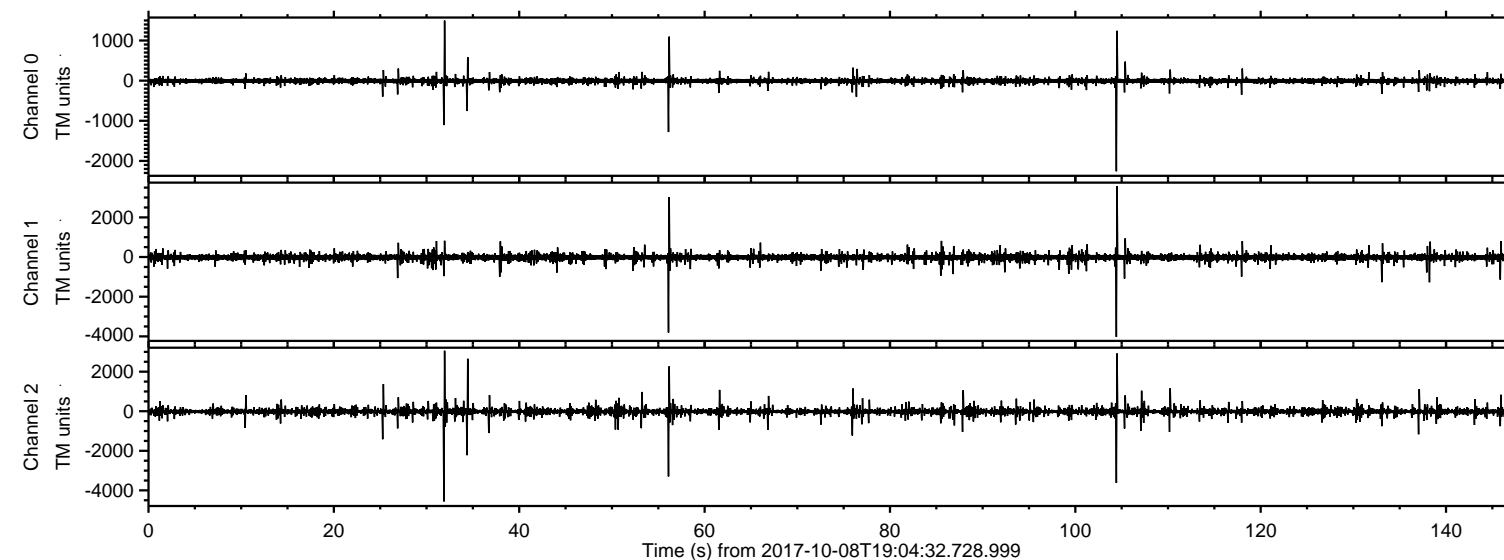

ELMAVAN 3D WAVEFORMS (Measured data sampled at 50 kHz) 51000 packets of 144 samples from 2017-10-08T19:04:32.728.999. Part 32/147

Processed Sun Oct 8 21:12:00 2017 by ELM ver.2012-10-06 from 001__elm20171008_190431__dat00.bin

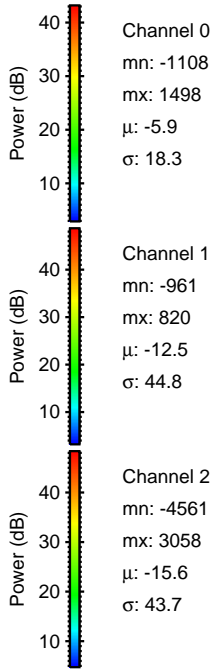
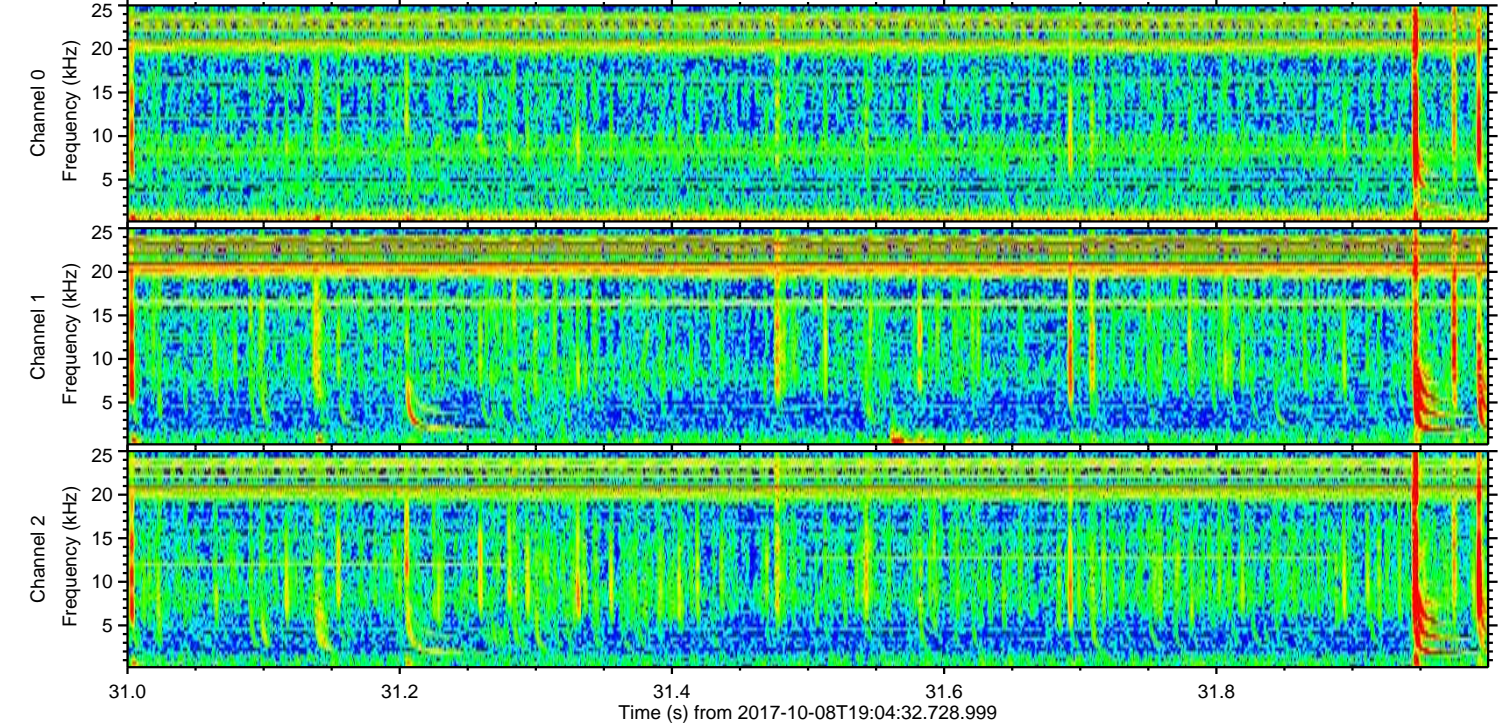
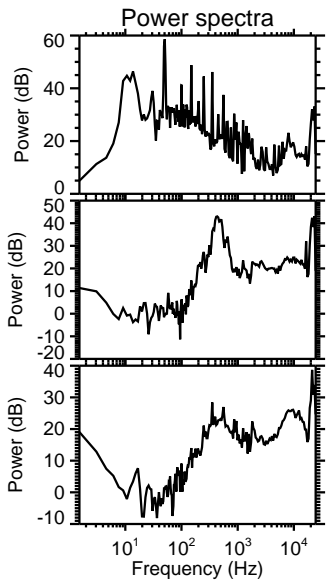
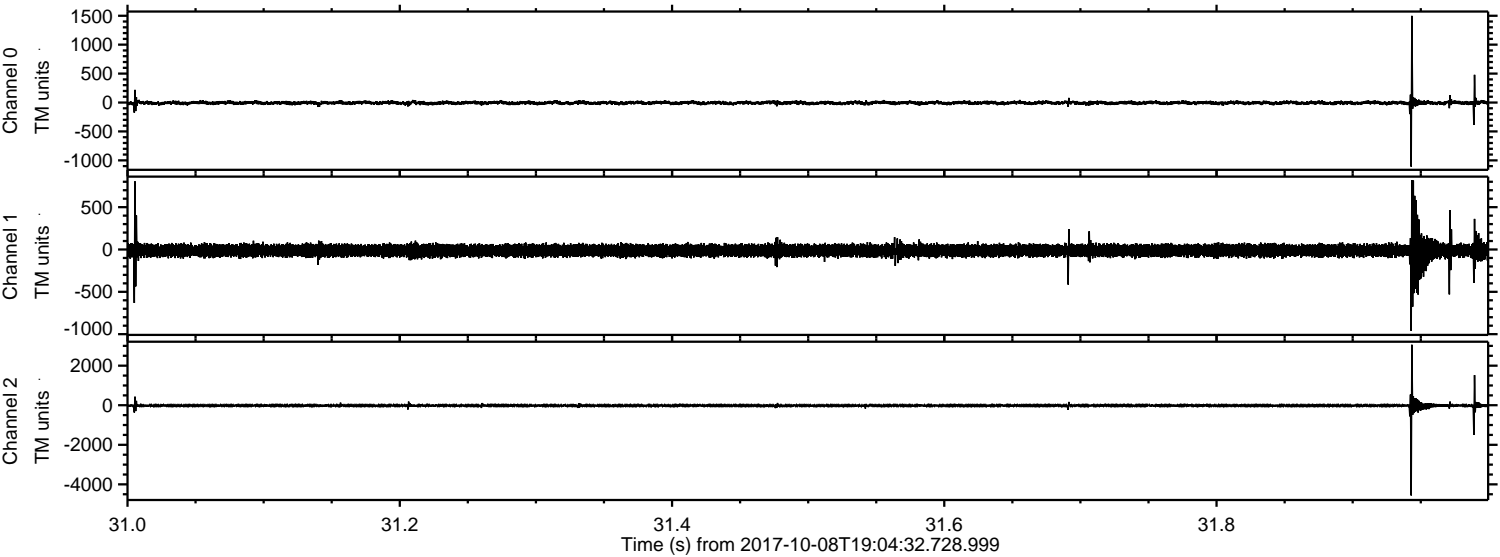

Channel 0
mn: -1108
mx: 1498
 μ : -5.9
 σ : 18.3

Channel 1
mn: -961
mx: 820
 μ : -12.5
 σ : 44.8

Channel 2
mn: -4561
mx: 3058
 μ : -15.6
 σ : 43.7

ELMAVAN 3D WAVEFORMS (Measured data sampled at 50 kHz) 51000 packets of 144 samples from 2017-10-08T19:04:32.728.999. Part 105/147

Processed Sun Oct 8 21:12:01 2017 by ELM ver.2012-10-06 from 001__elm20171008_190431__dat00.bin

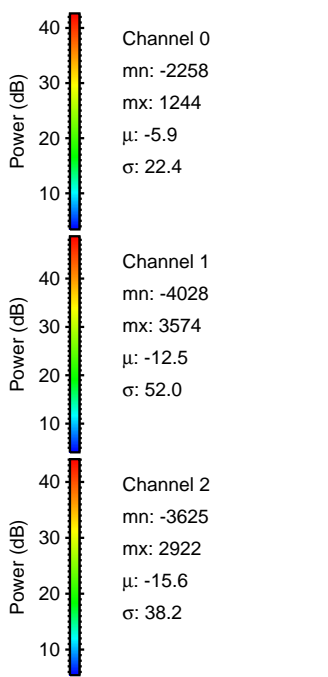
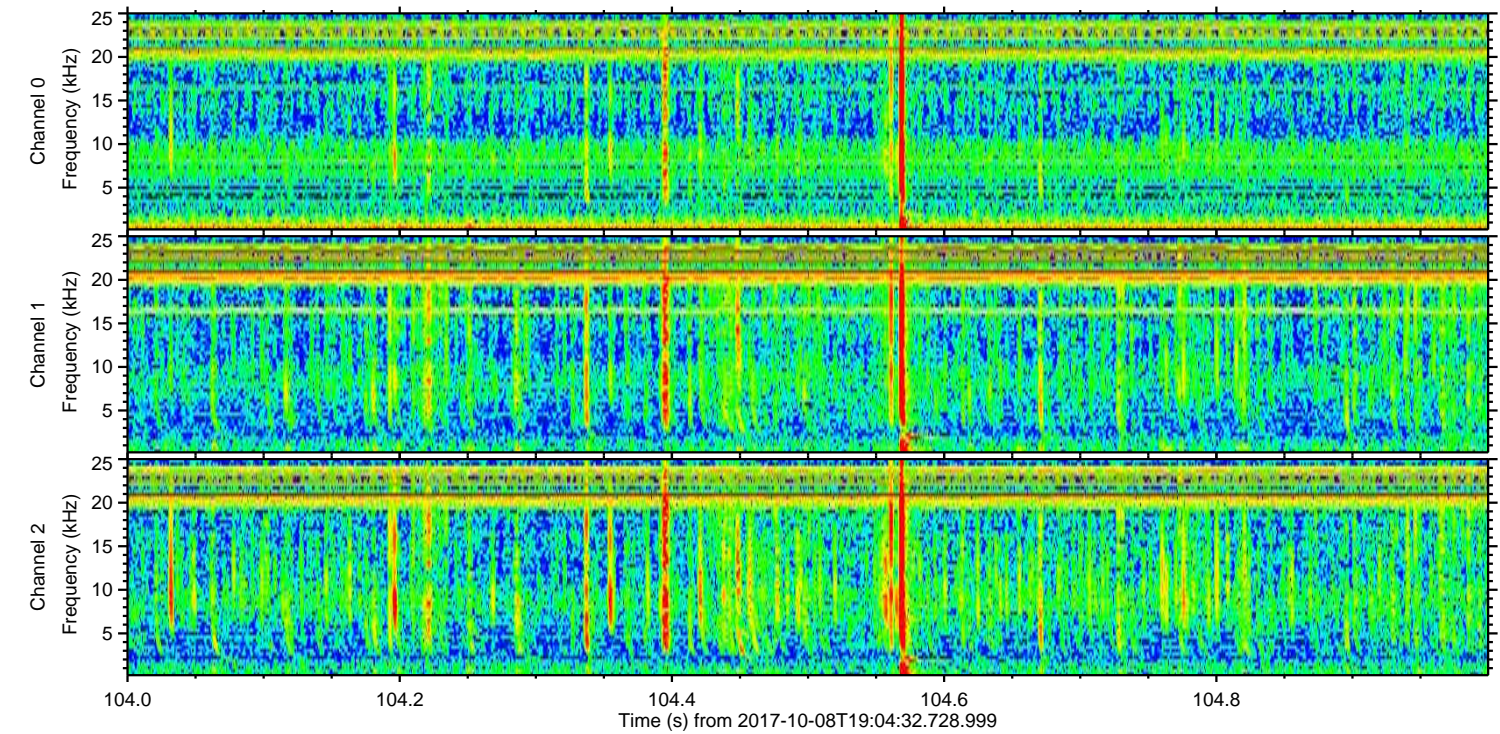
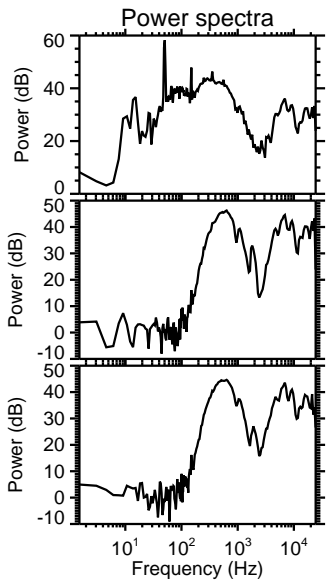
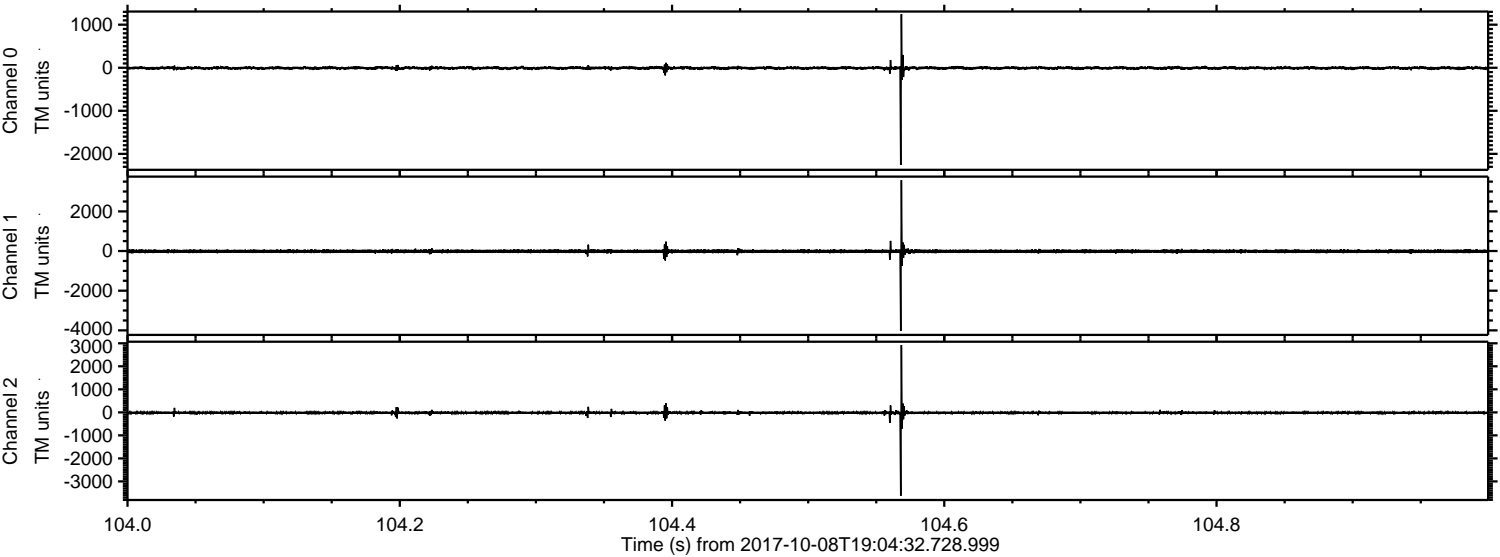

ELMAVAN 3D WAVEFORMS (Measured data sampled at 50 kHz) 51000 packets of 144 samples from 2017-10-08T19:04:32.728.999. Part 57/147

Processed Sun Oct 8 21:12:02 2017 by ELM ver.2012-10-06 from 001__elm20171008_190431__dat00.bin

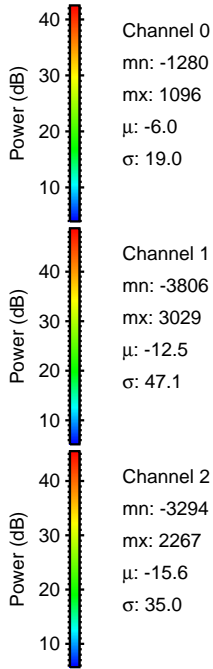
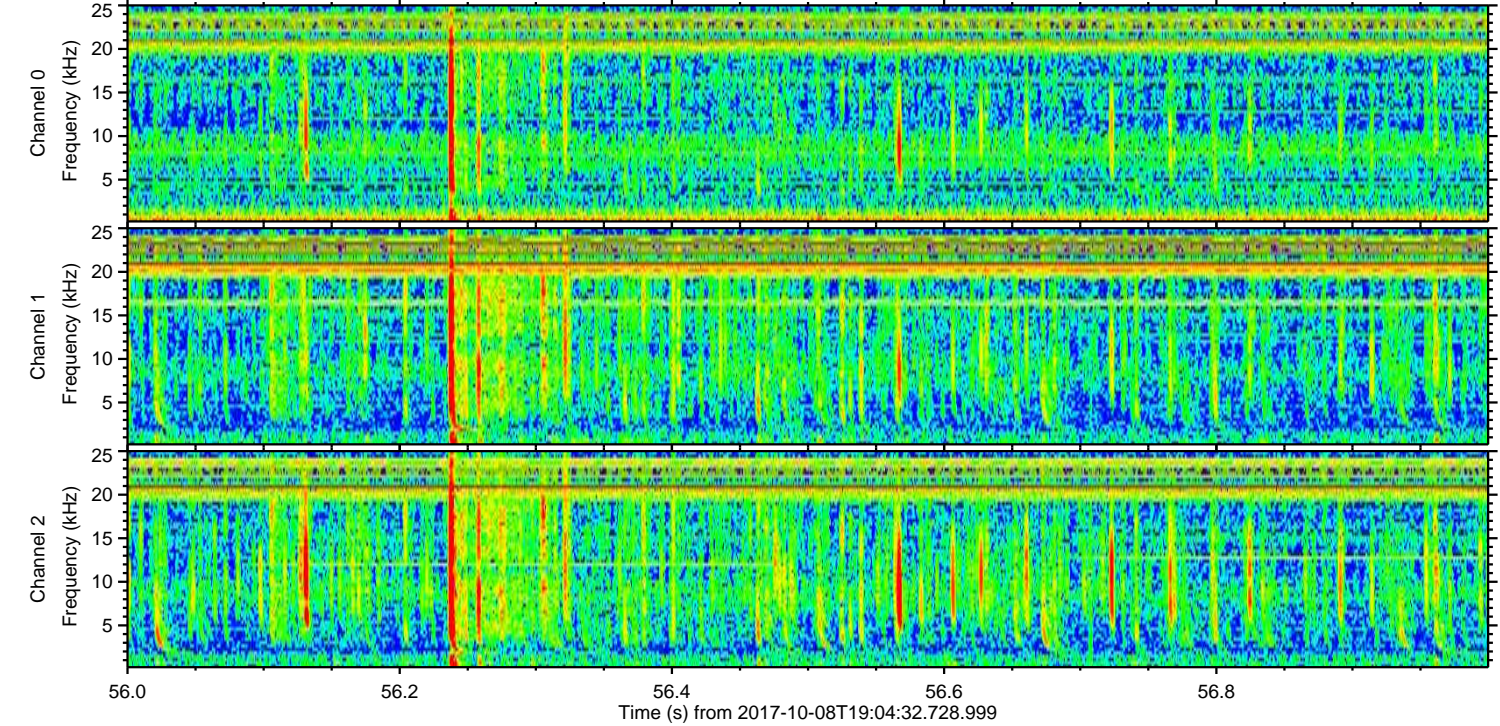
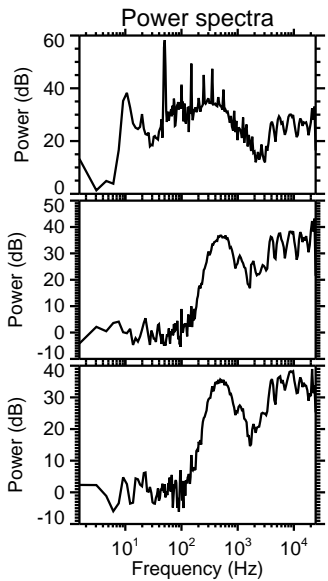
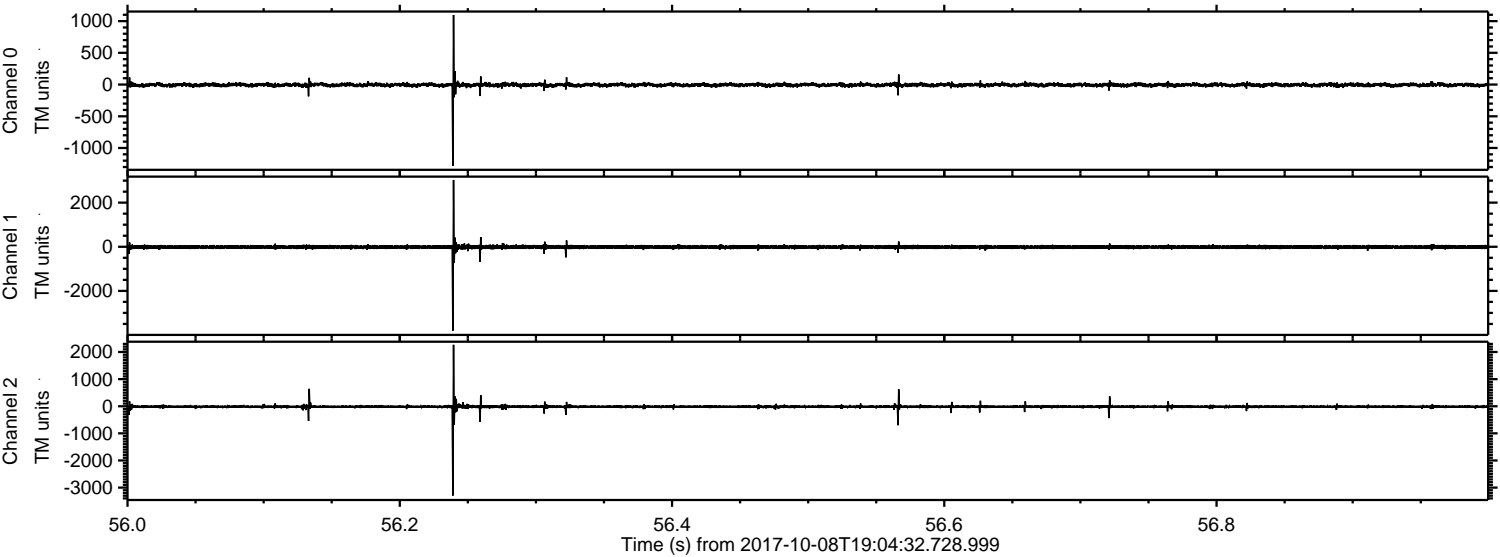

Processed Sun Oct 8 21:12:02 2017 by ELM ver.2012-10-06 from 001__elm20171008_190431__dat00.bin

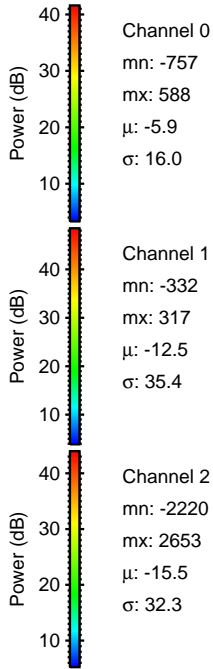
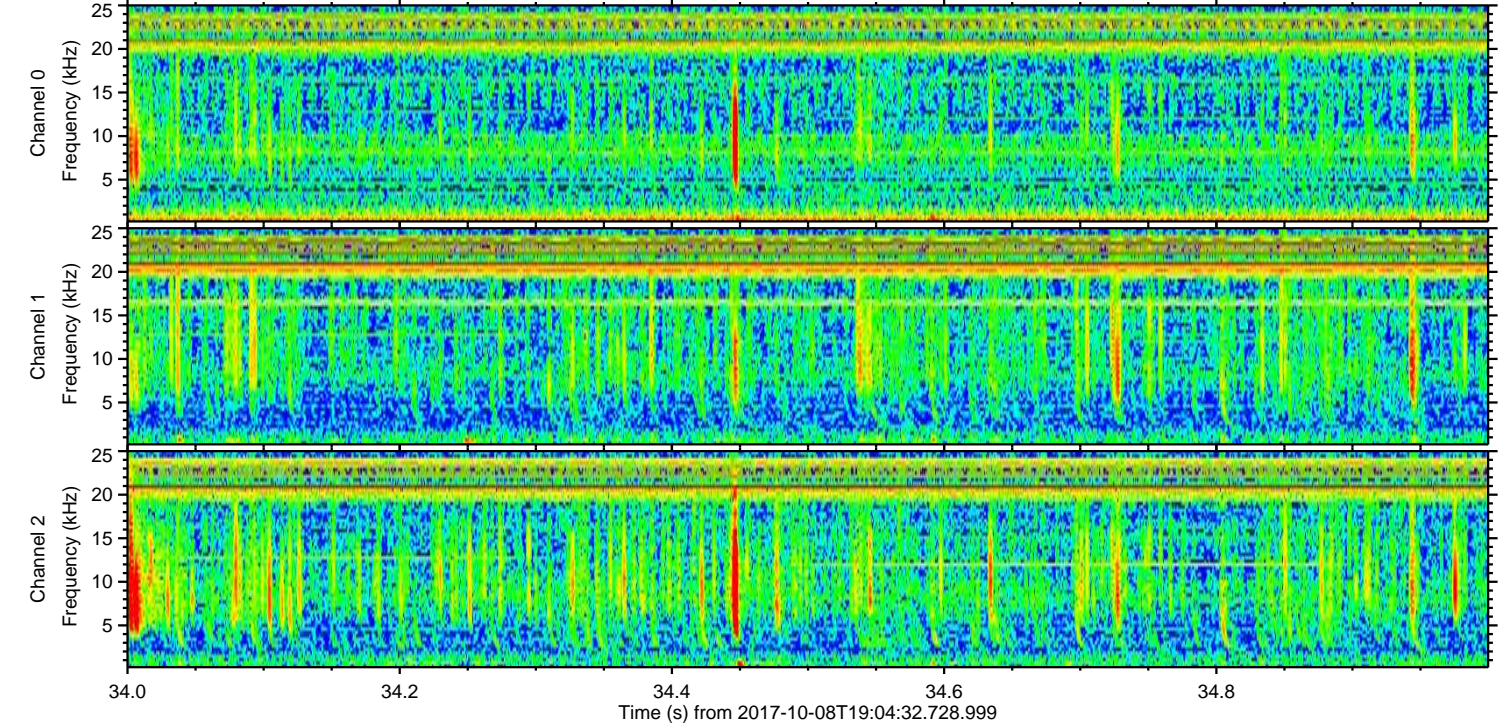
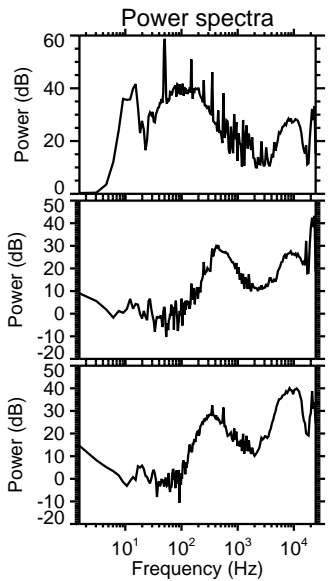
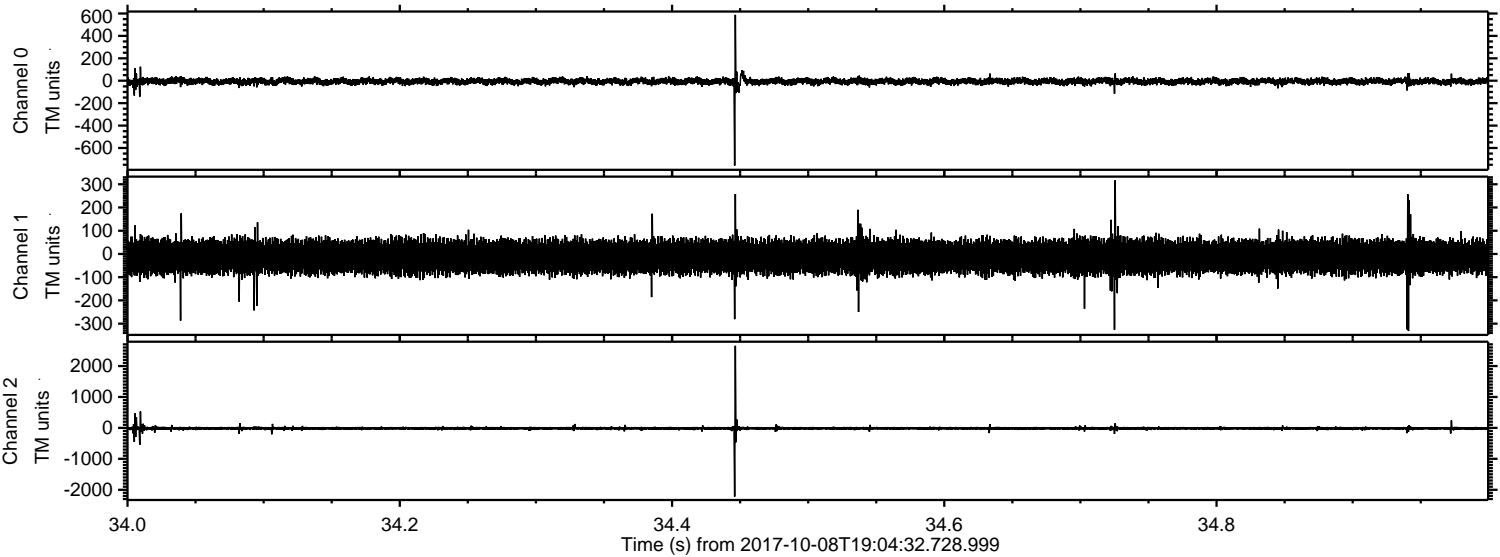

Channel 0
mn: -757
mx: 588
 μ : -5.9
 σ : 16.0

Channel 1
mn: -332
mx: 317
 μ : -12.5
 σ : 35.4

Channel 2
mn: -2220
mx: 2653
 μ : -15.5
 σ : 32.3

Processed Sun Oct 8 21:12:03 2017 by ELM ver.2012-10-06 from 001__elm20171008_190431__dat00.bin

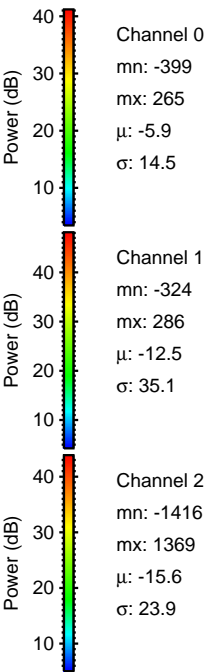
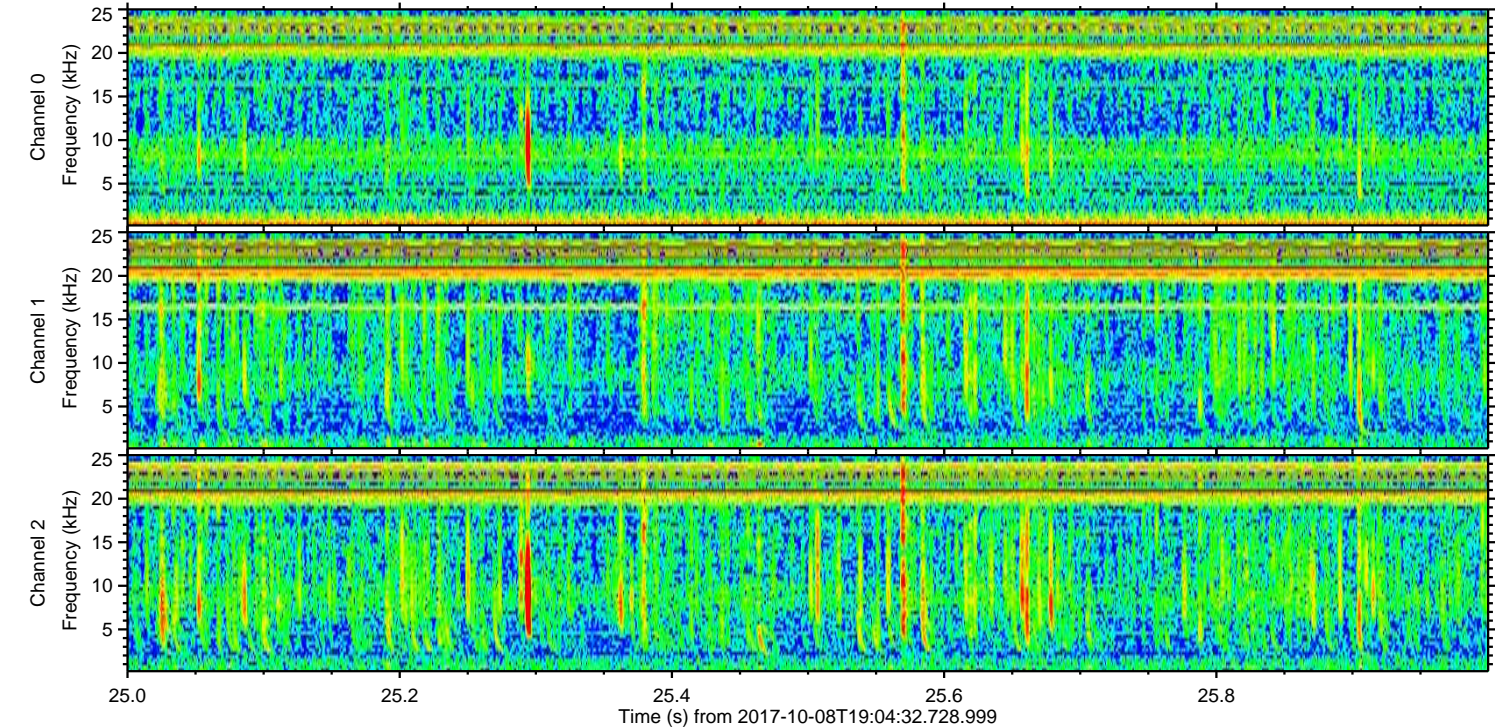
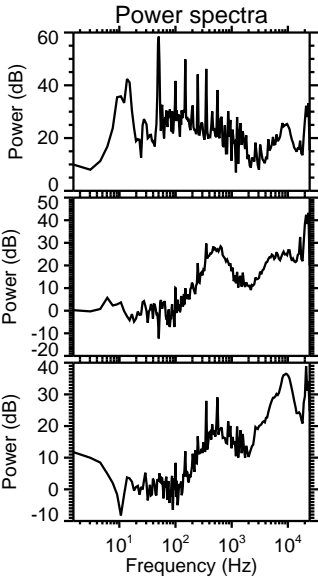
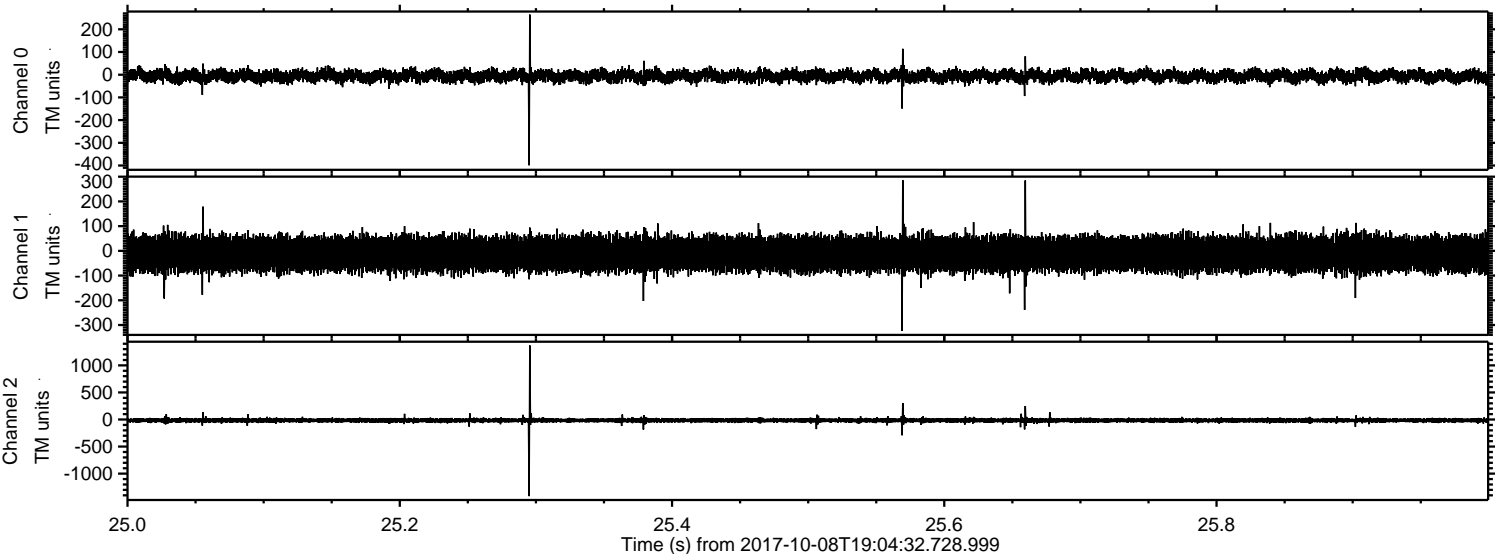

ELMAVAN 3D WAVEFORMS (Measured data sampled at 50 kHz) 51000 packets of 144 samples from 2017-10-08T19:04:32.728.999. Part 139/147

Processed Sun Oct 8 21:12:04 2017 by ELM ver.2012-10-06 from 001__elm20171008_190431__dat00.bin

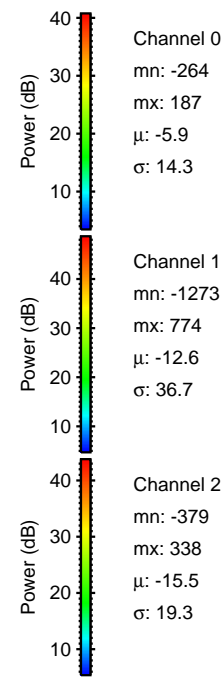
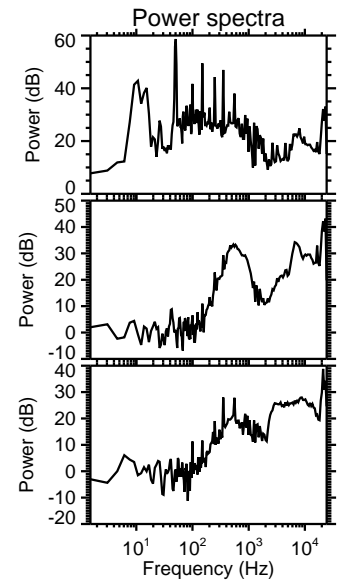
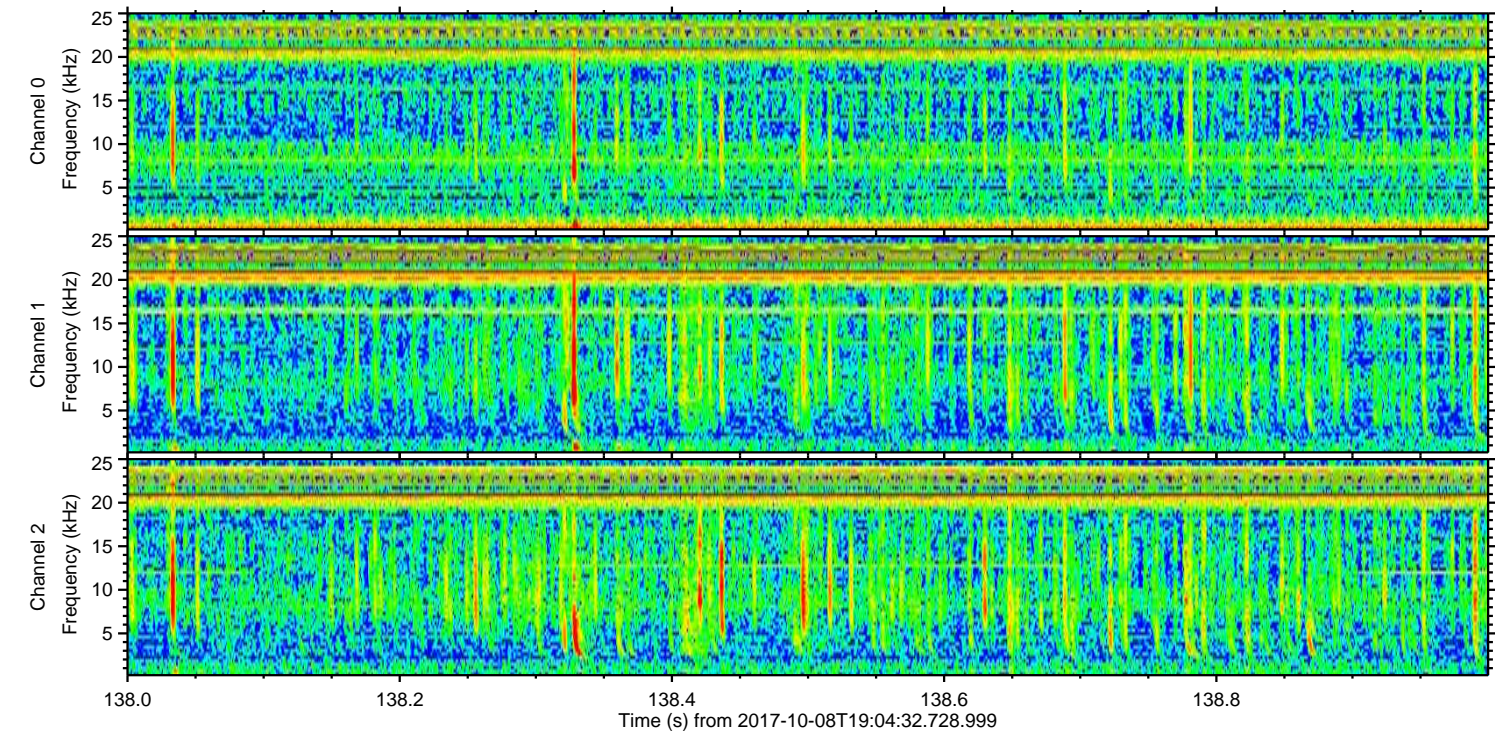
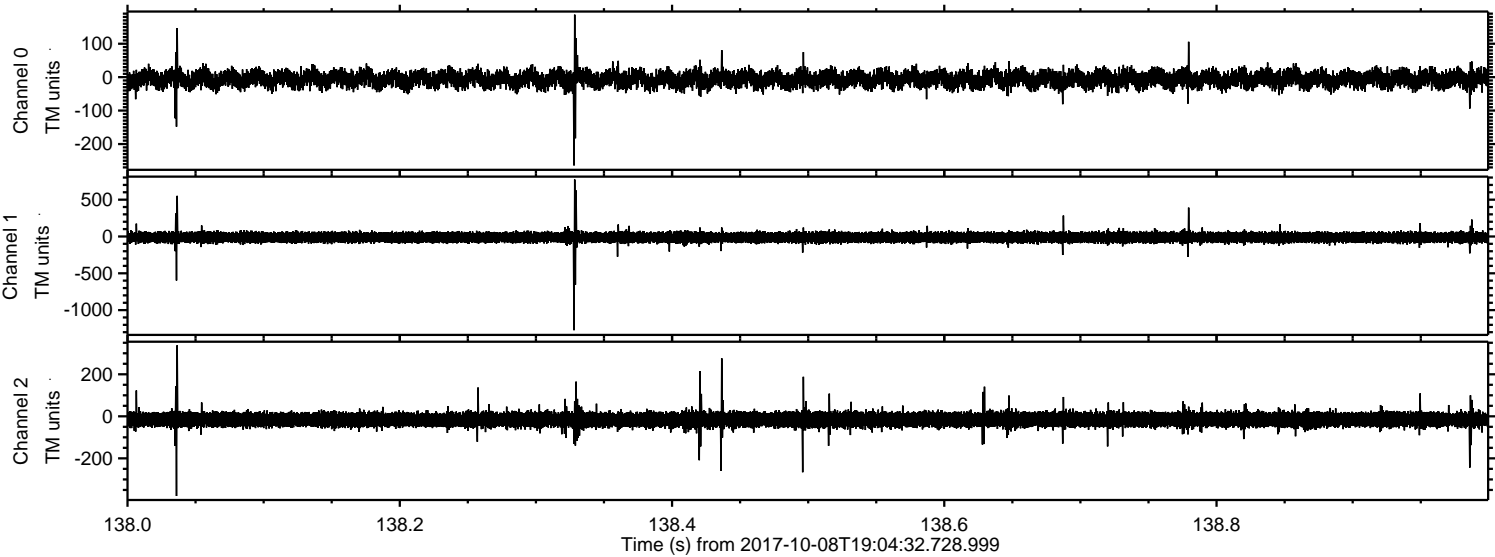

Channel 0
mn: -264
mx: 187
 μ : -5.9
 σ : 14.3

Channel 1
mn: -1273
mx: 774
 μ : -12.6
 σ : 36.7

Channel 2
mn: -379
mx: 338
 μ : -15.5
 σ : 19.3

ELMAVAN 3D WAVEFORMS (Measured data sampled at 50 kHz) 51000 packets of 144 samples from 2017-10-08T19:04:32.728.999. Part 134/147

Processed Sun Oct 8 21:12:04 2017 by ELM ver.2012-10-06 from 001__elm20171008_190431__dat00.bin

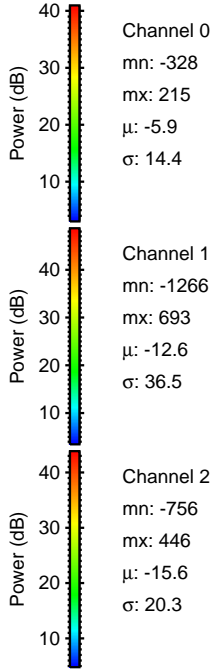
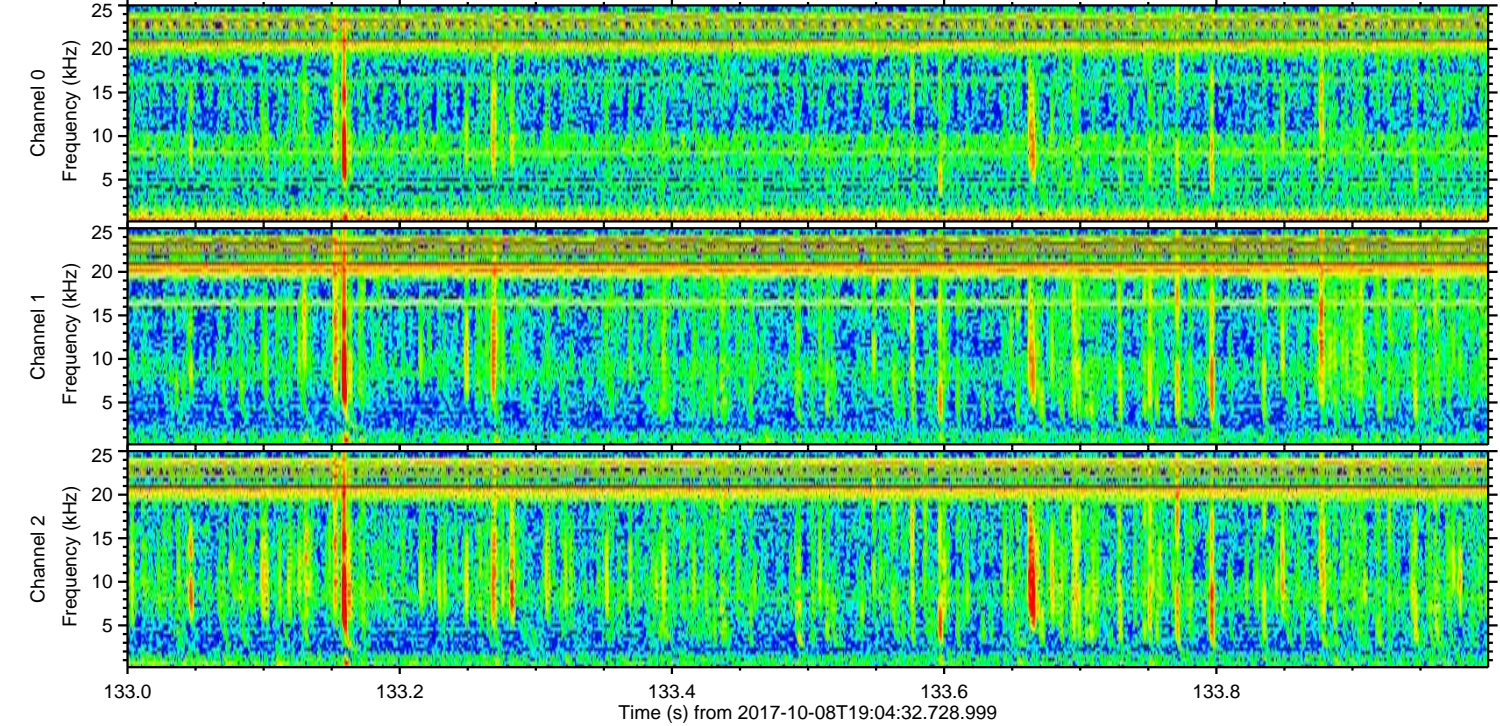
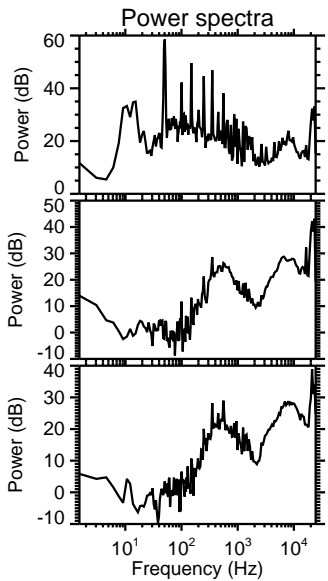
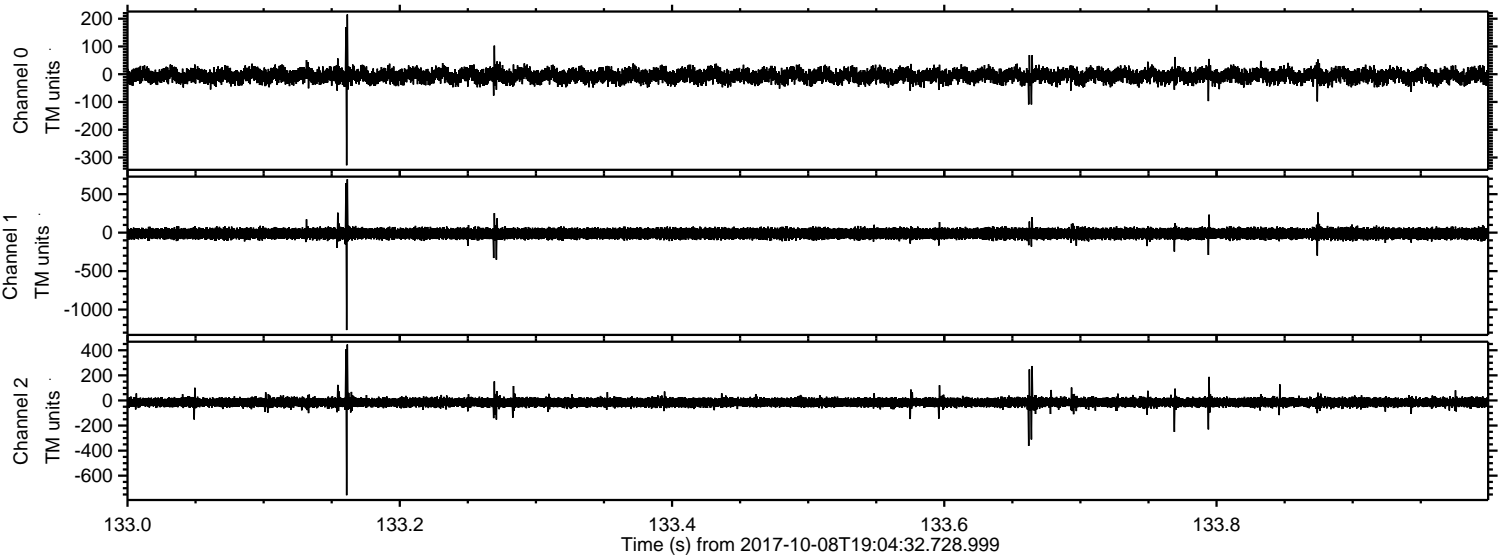

ELMAVAN 3D WAVEFORMS (Measured data sampled at 50 kHz) 51000 packets of 144 samples from 2017-10-08T19:04:32.728.999. Part 77/147

Processed Sun Oct 8 21:12:05 2017 by ELM ver.2012-10-06 from 001__elm20171008_190431__dat00.bin

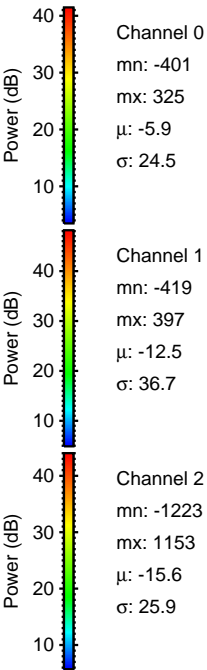
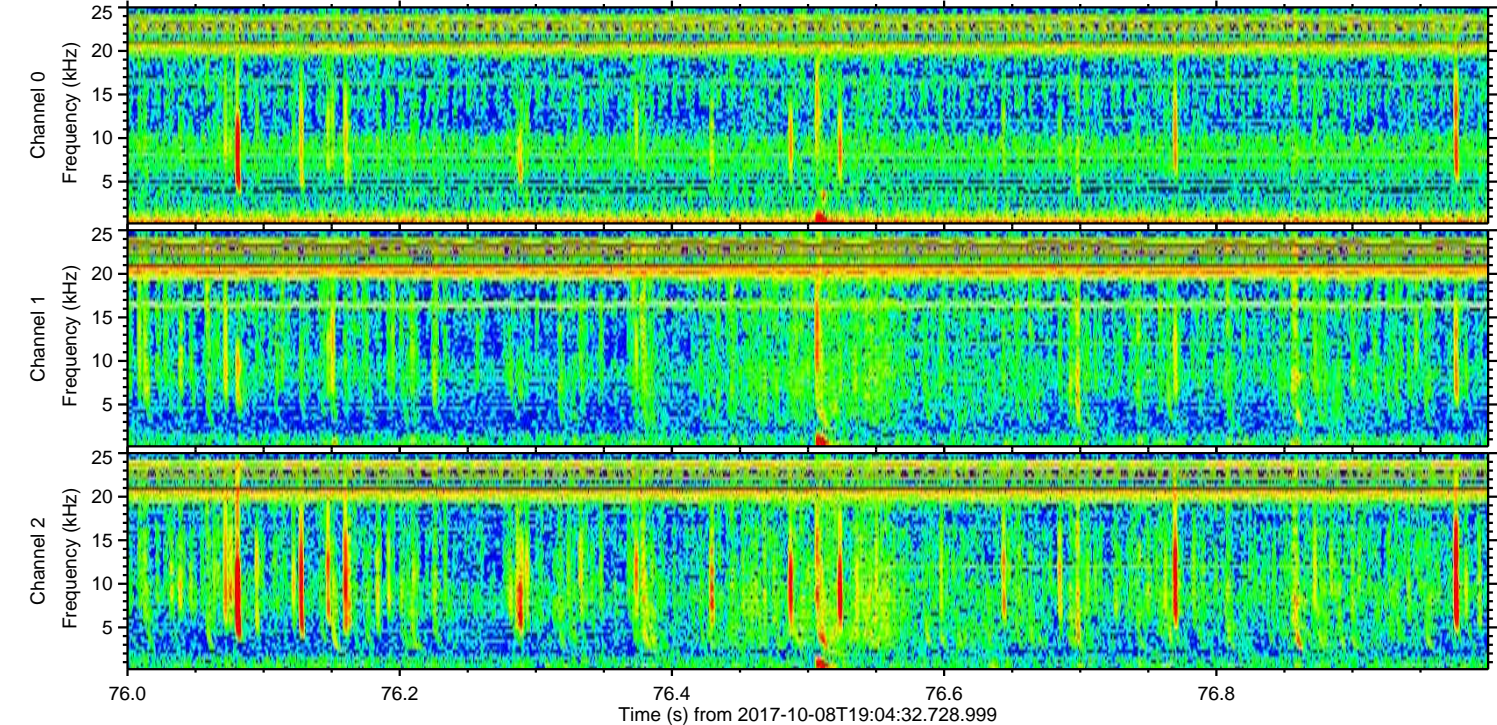
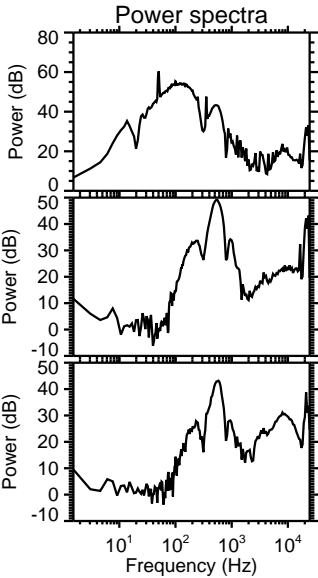
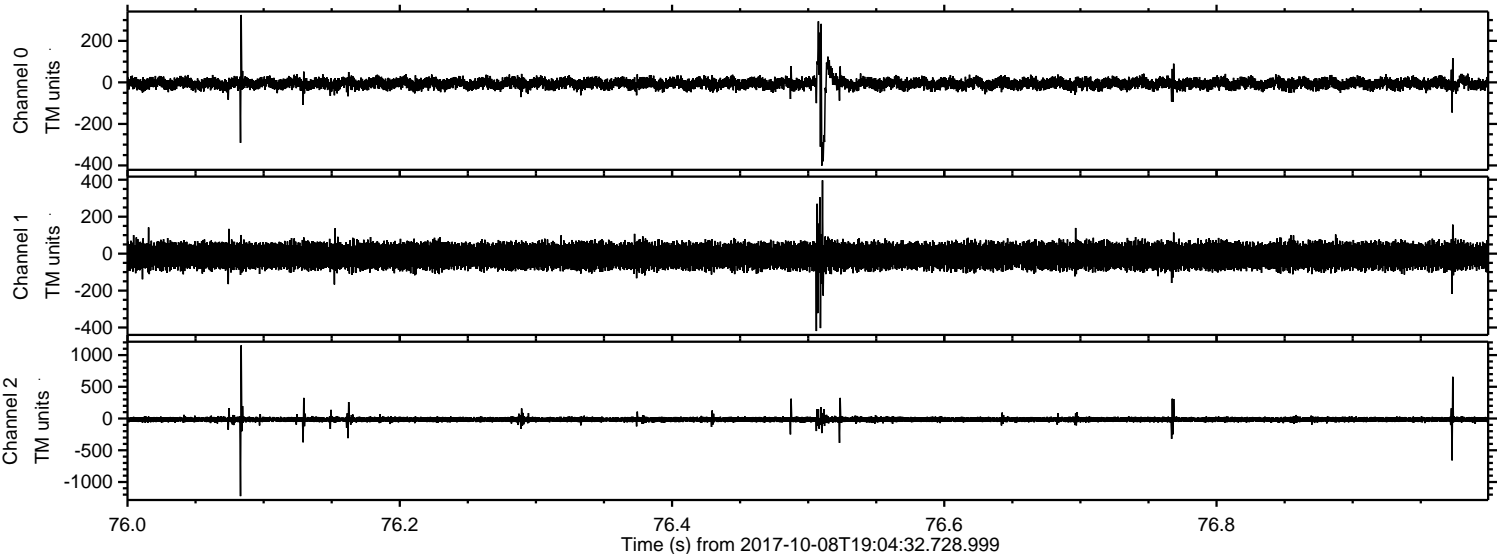

ELMAVAN 3D WAVEFORMS (Measured data sampled at 50 kHz) 51000 packets of 144 samples from 2017-10-08T19:04:32.728.999. Part 138/147

Processed Sun Oct 8 21:12:05 2017 by ELM ver.2012-10-06 from 001__elm20171008_190431__dat00.bin

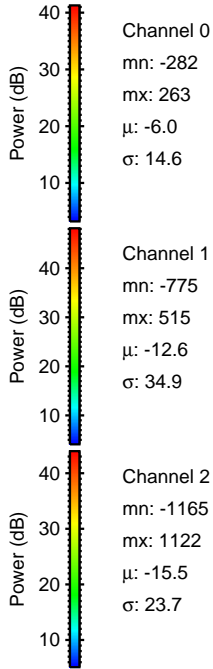
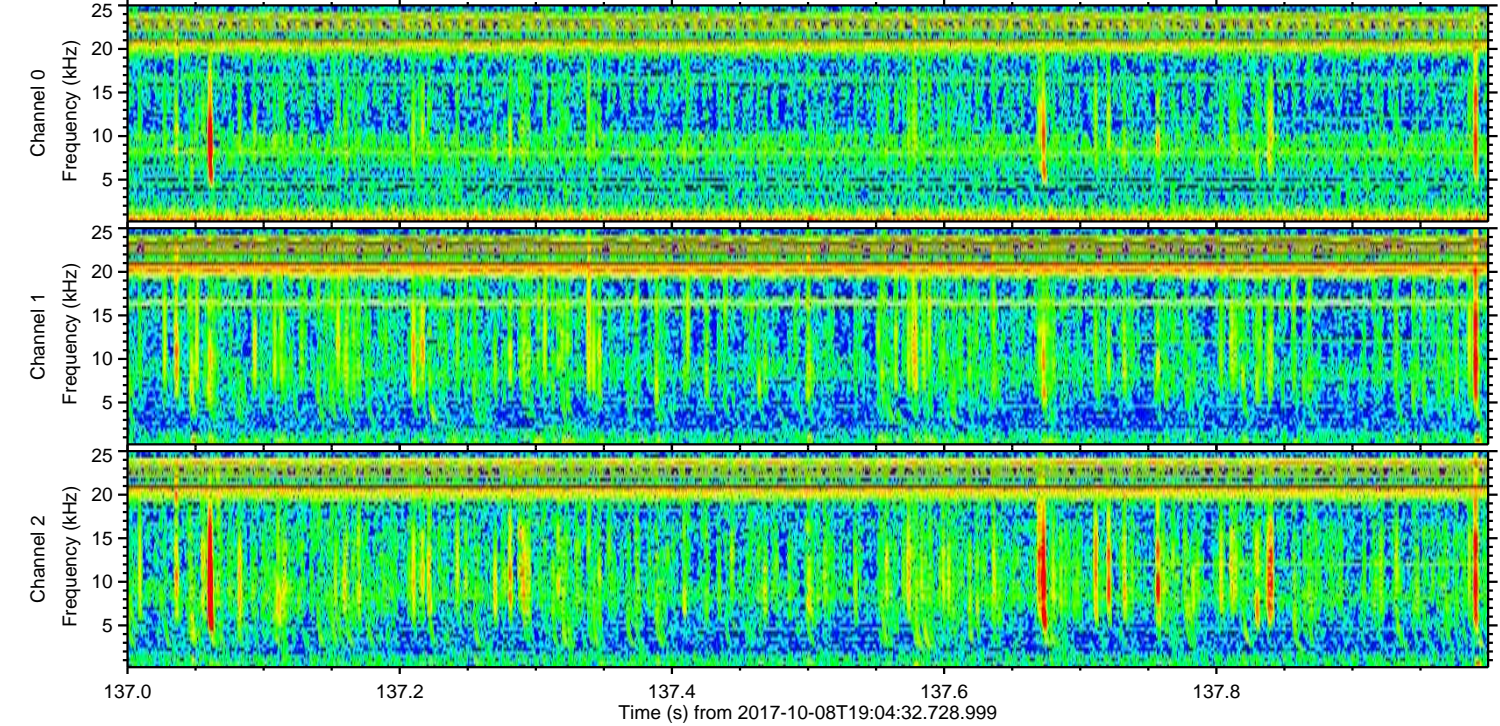
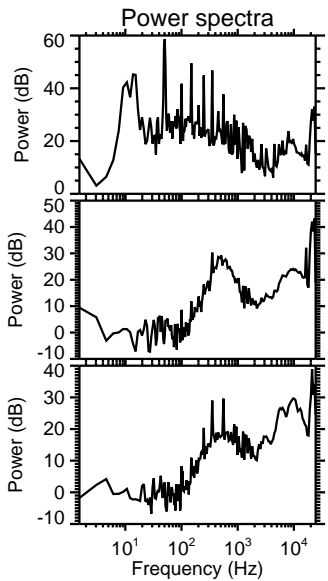
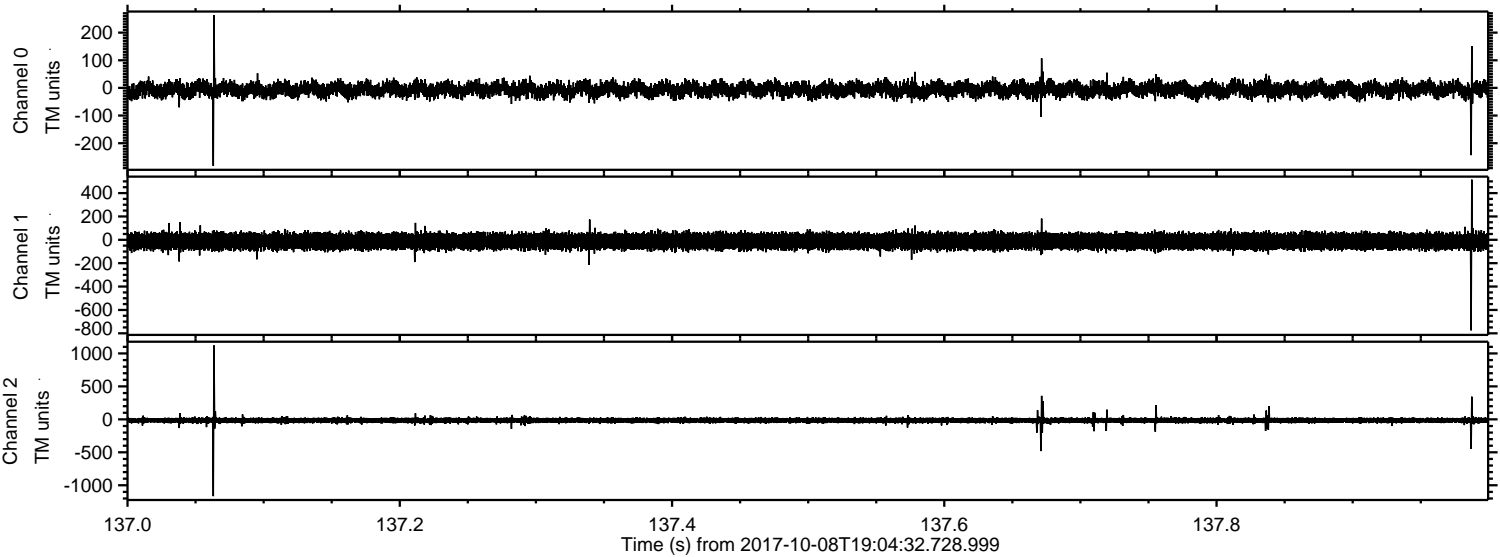

Processed Sun Oct 8 21:12:06 2017 by ELM ver.2012-10-06 from 001__elm20171008_190431__dat00.bin

