

ELMAVAN 3D WAVEFORMS (Measured data sampled at 50 kHz) 51000 packets of 144 samples from 2017-10-08T18:54:32.299.000.

Processed Sun Oct 8 21:02:24 2017 by ELM ver.2012-10-06 from 001__elm20171008_185431__dat00.bin

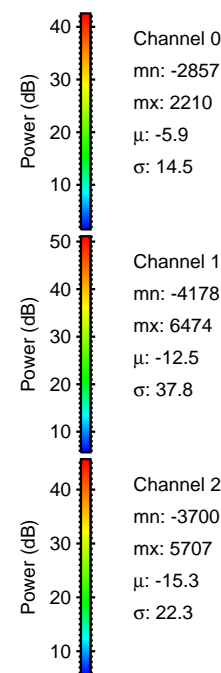
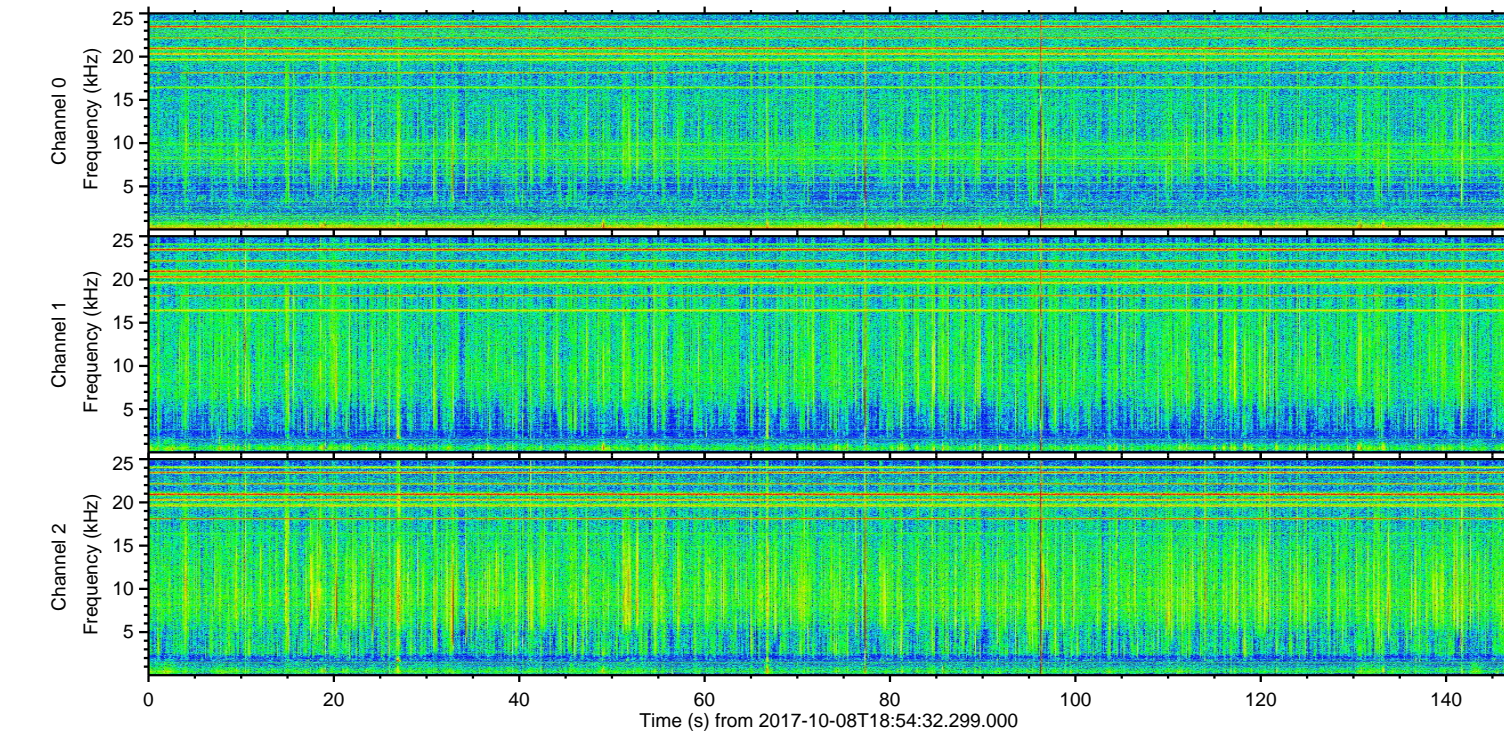
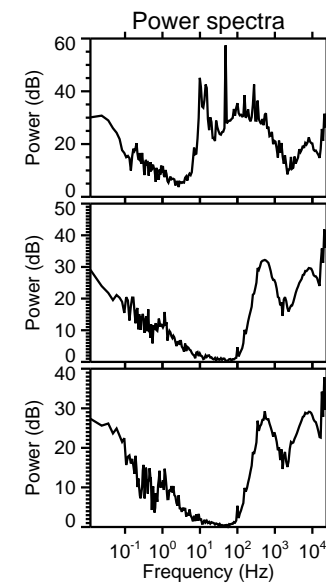
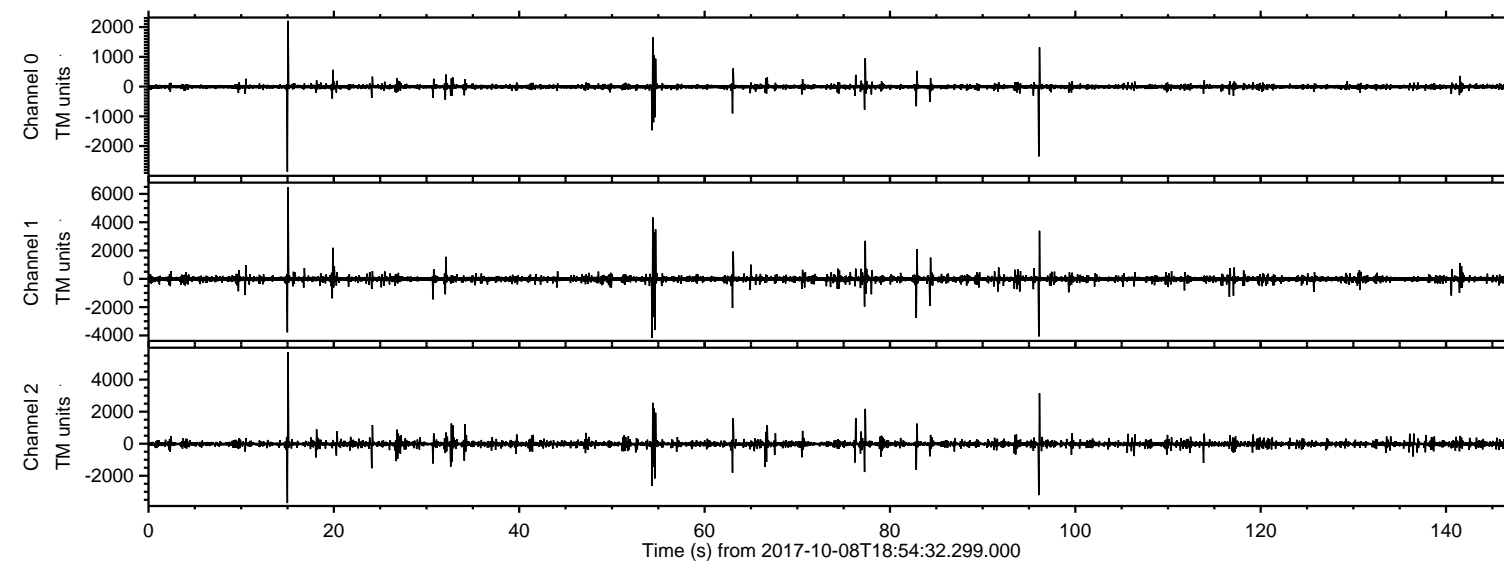

ELMAVAN 3D WAVEFORMS (Measured data sampled at 50 kHz) 51000 packets of 144 samples from 2017-10-08T18:54:32.299.000. Part 16/147

Processed Sun Oct 8 21:02:32 2017 by ELM ver.2012-10-06 from 001__elm20171008_185431__dat00.bin

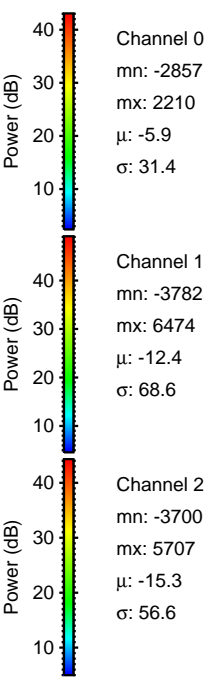
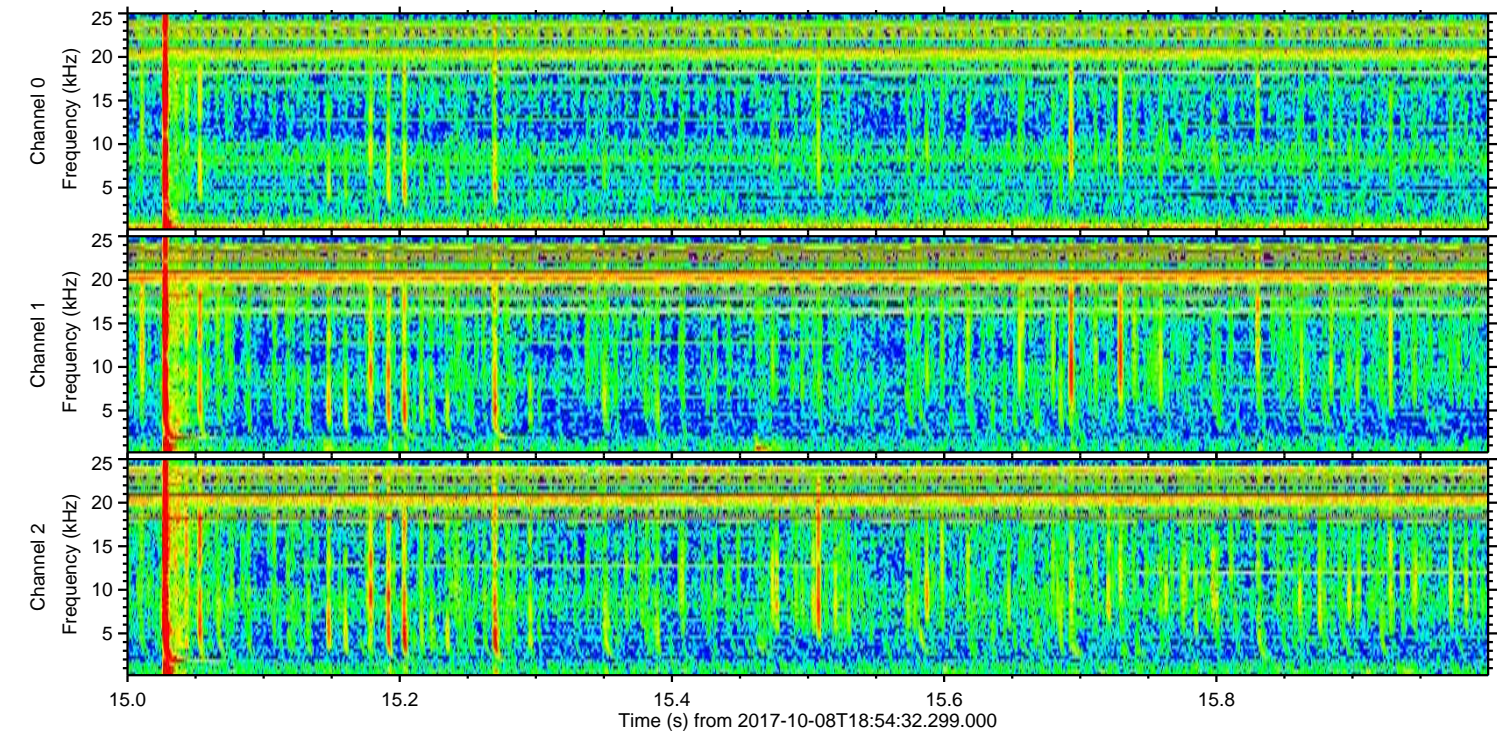
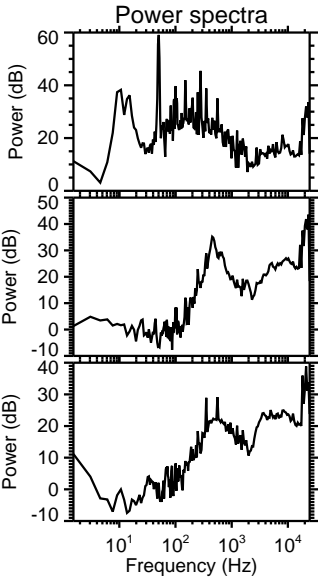
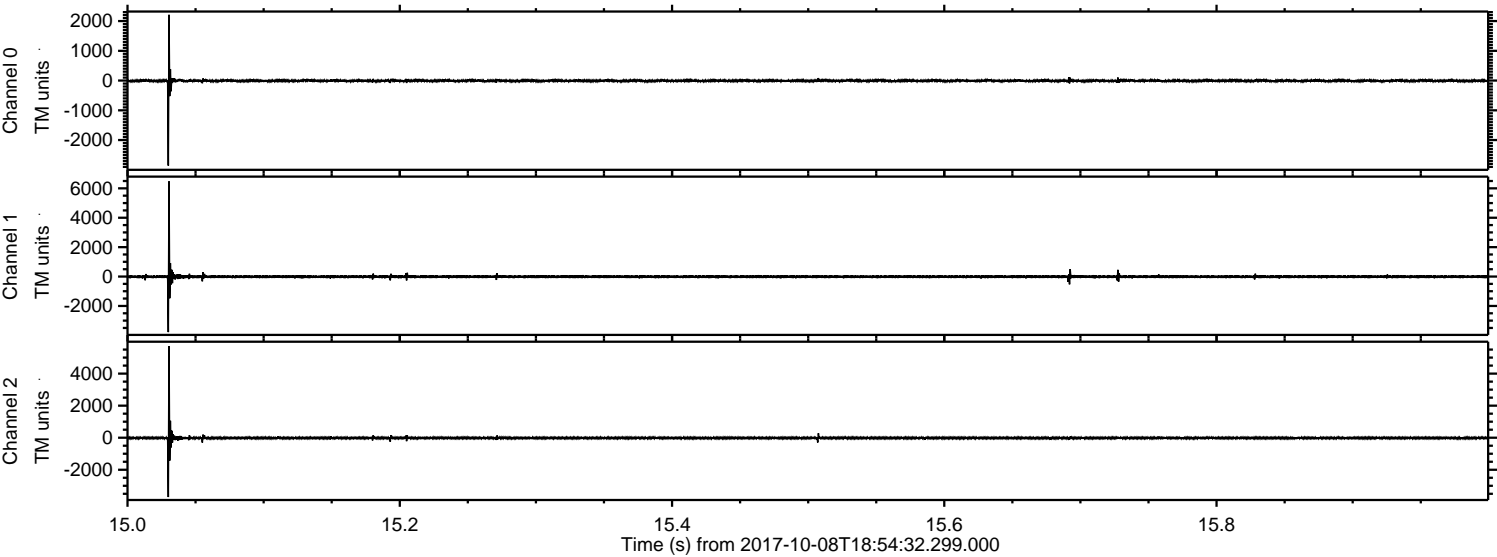

Processed Sun Oct 8 21:02:33 2017 by ELM ver.2012-10-06 from 001__elm20171008_185431__dat00.bin

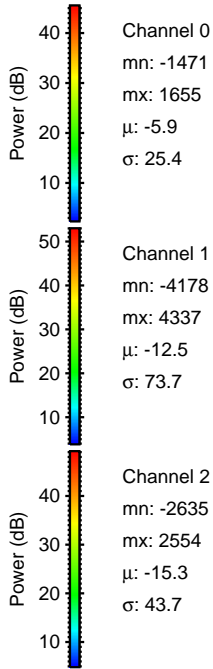
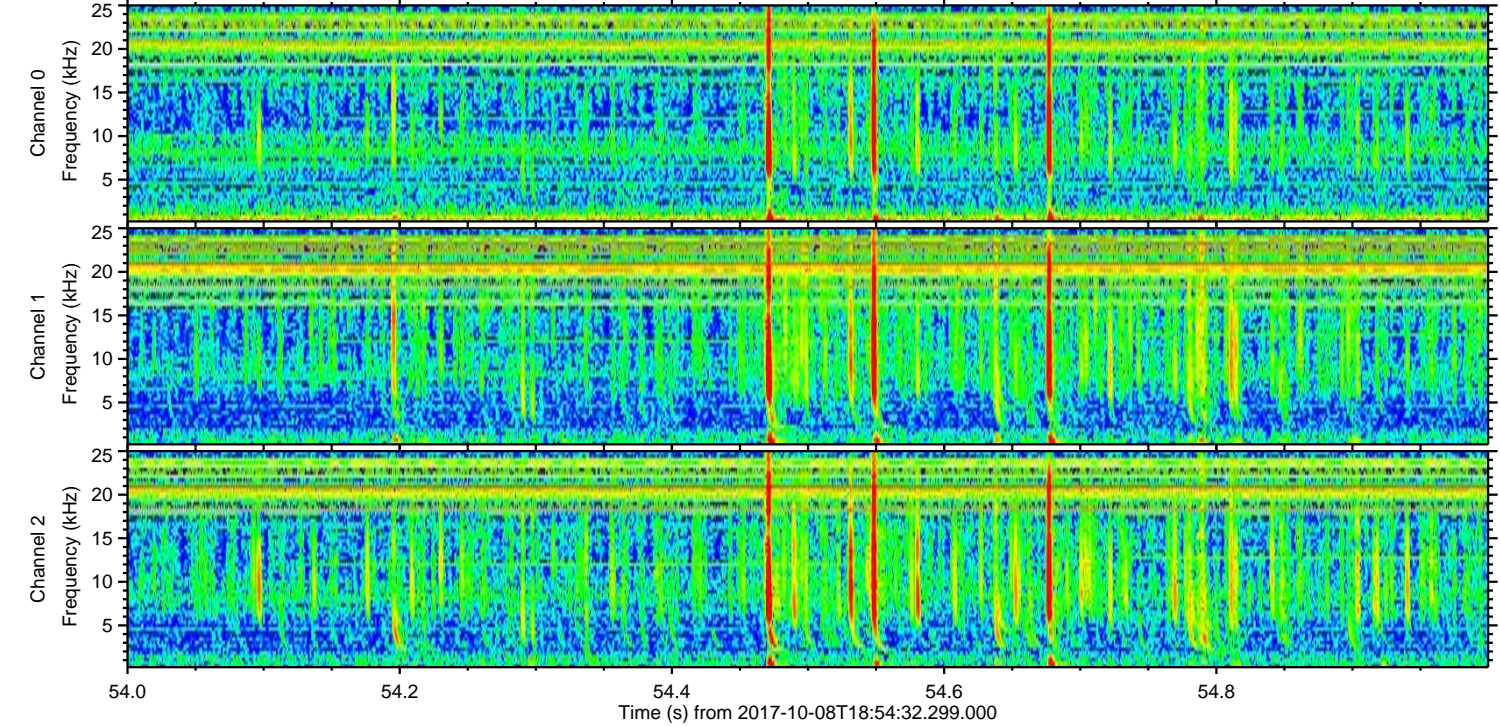
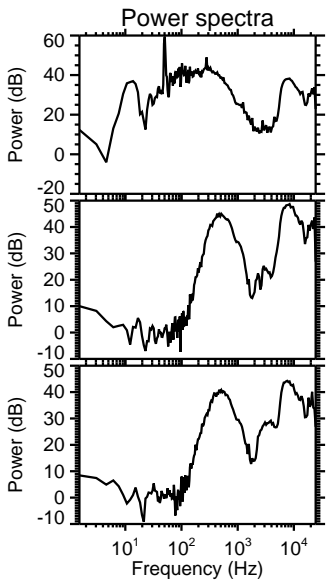
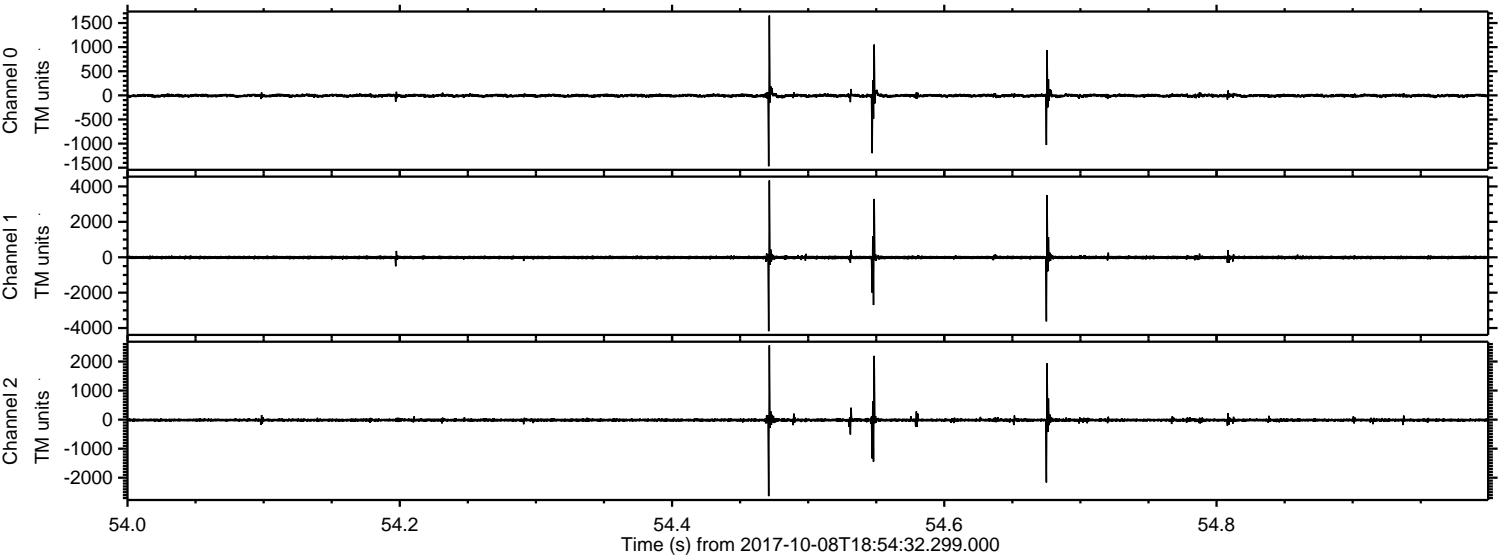

Channel 0
mn: -1471
mx: 1655
 μ : -5.9
 σ : 25.4

Channel 1
mn: -4178
mx: 4337
 μ : -12.5
 σ : 73.7

Channel 2
mn: -2635
mx: 2554
 μ : -15.3
 σ : 43.7

ELMAVAN 3D WAVEFORMS (Measured data sampled at 50 kHz) 51000 packets of 144 samples from 2017-10-08T18:54:32.299.000. Part 97/147

Processed Sun Oct 8 21:02:33 2017 by ELM ver.2012-10-06 from 001__elm20171008_185431__dat00.bin

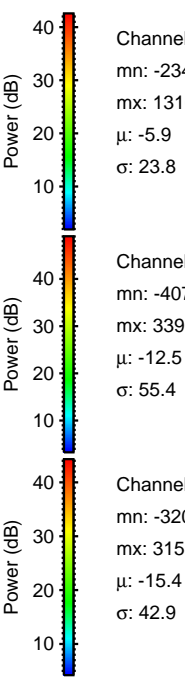
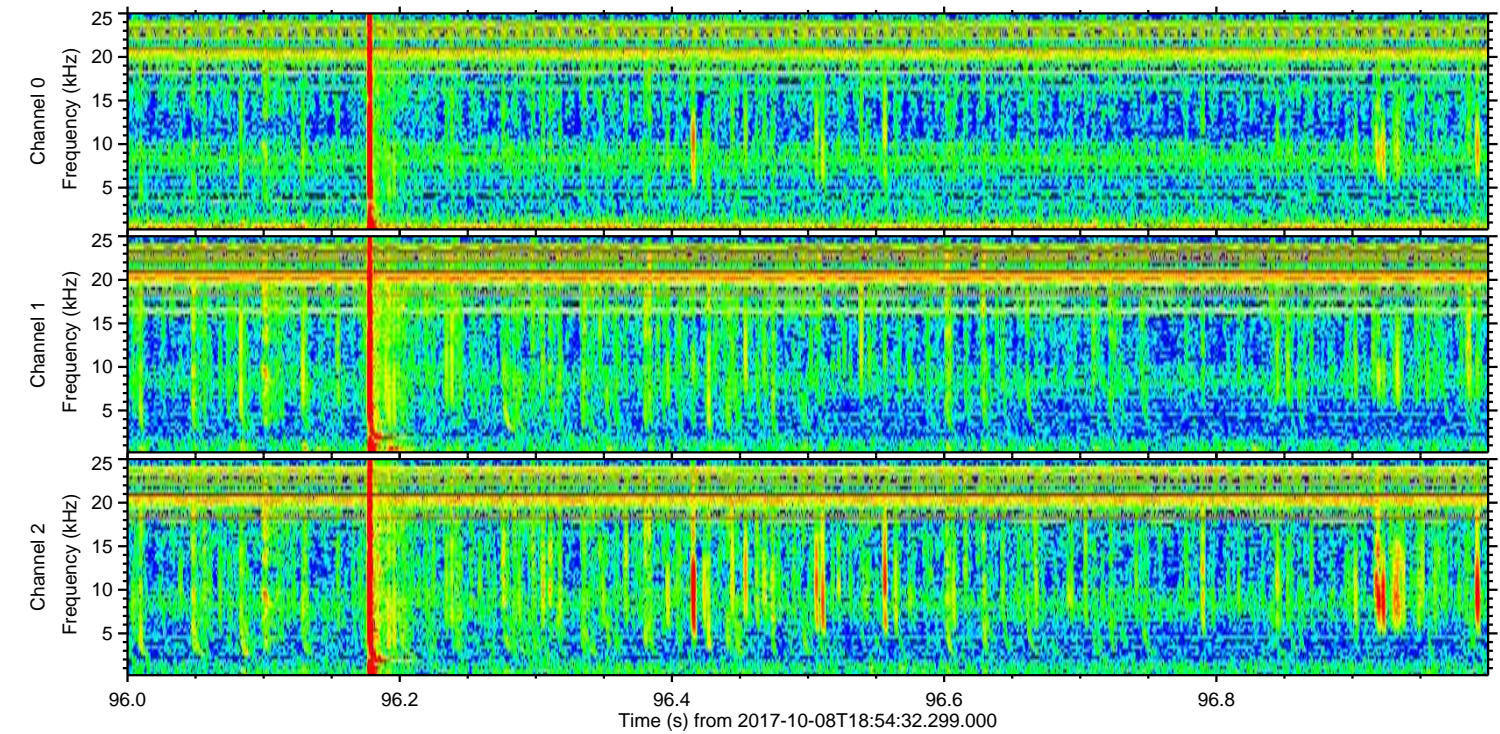
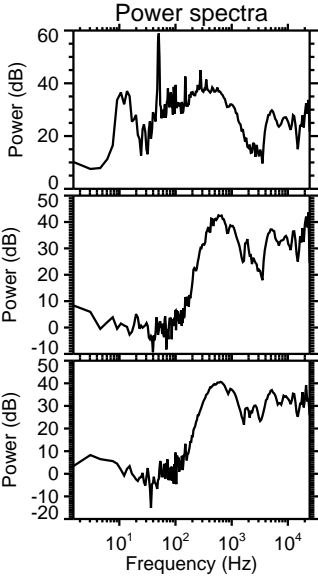
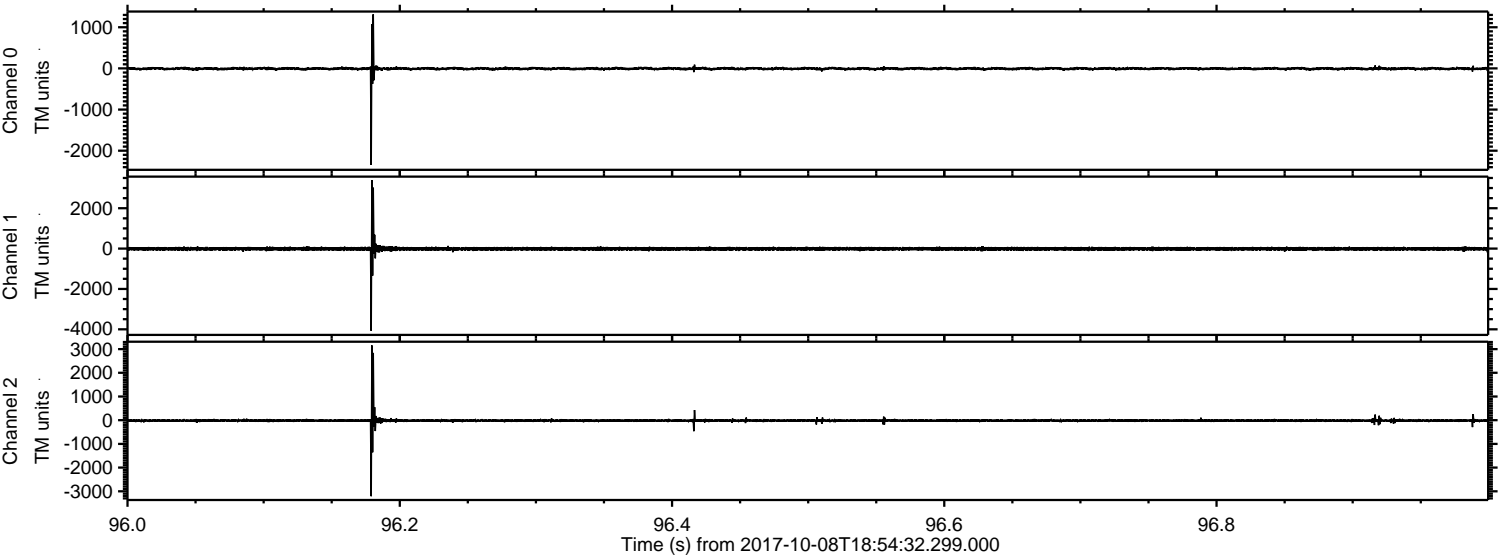

ELMAVAN 3D WAVEFORMS (Measured data sampled at 50 kHz) 51000 packets of 144 samples from 2017-10-08T18:54:32.299.000. Part 83/147

Processed Sun Oct 8 21:02:34 2017 by ELM ver.2012-10-06 from 001__elm20171008_185431__dat00.bin

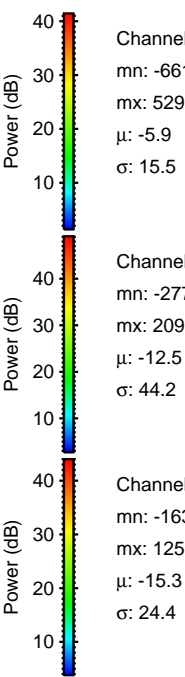
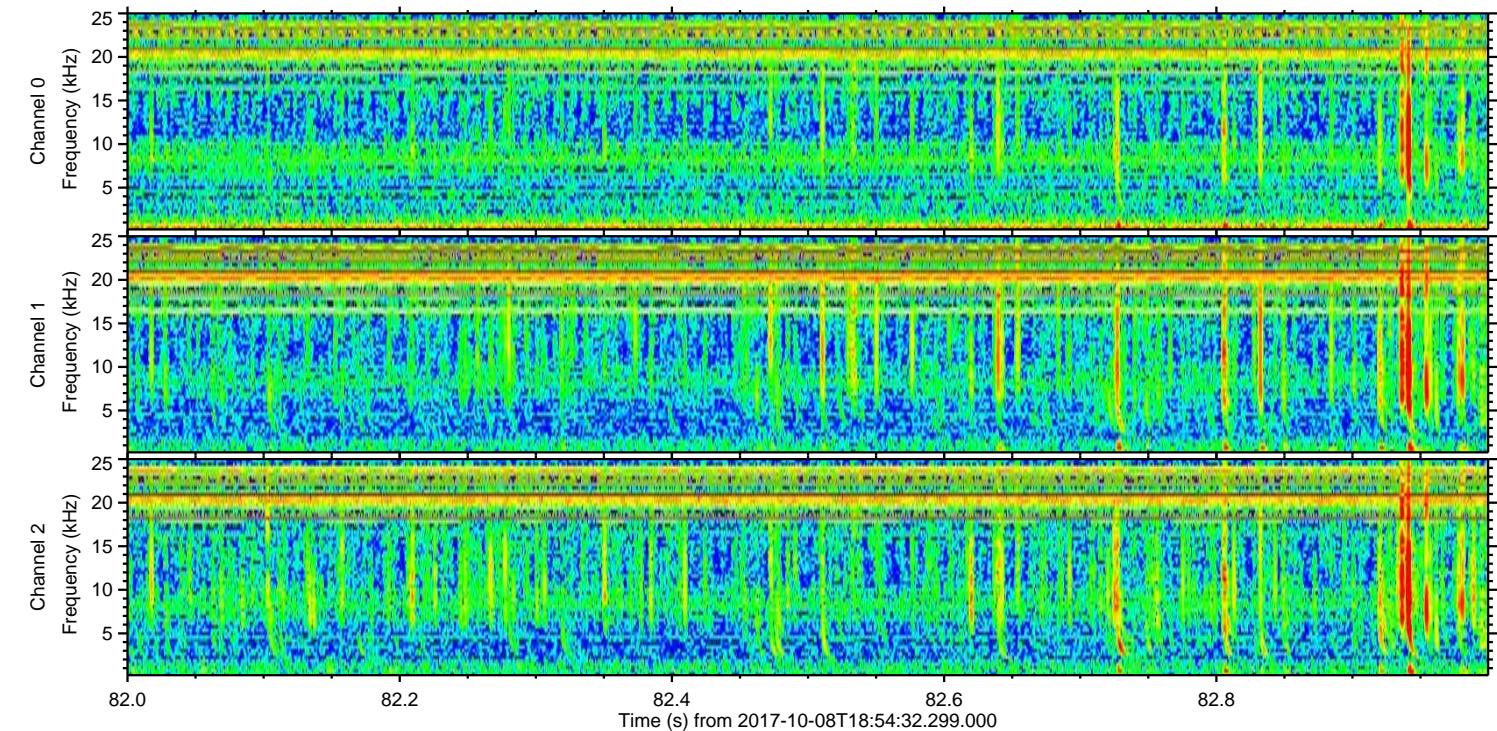
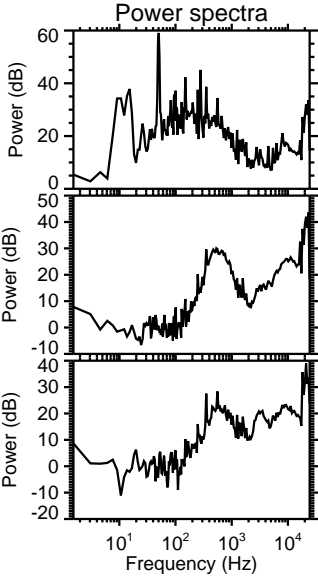
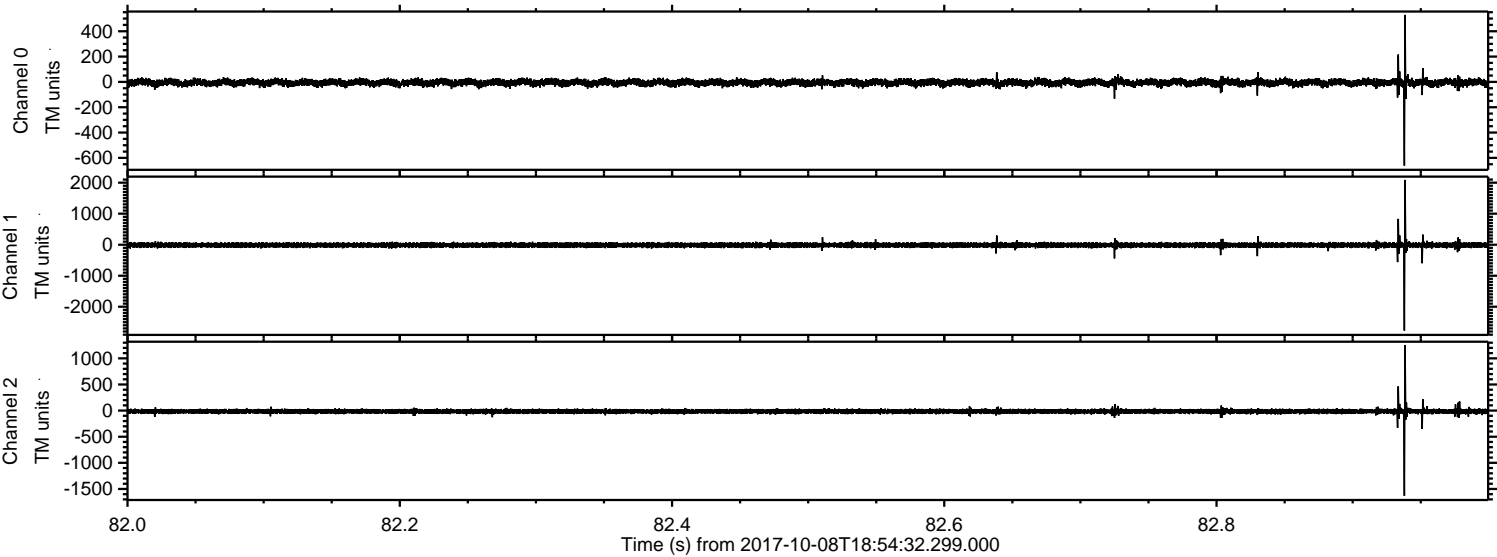

Channel 0
mn: -661
mx: 529
 μ : -5.9
 σ : 15.5

Channel 1
mn: -2770
mx: 2091
 μ : -12.5
 σ : 44.2

Channel 2
mn: -1630
mx: 1256
 μ : -15.3
 σ : 24.4

Processed Sun Oct 8 21:02:35 2017 by ELM ver.2012-10-06 from 001__elm20171008_185431__dat00.bin

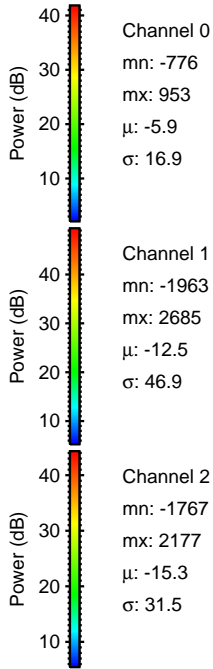
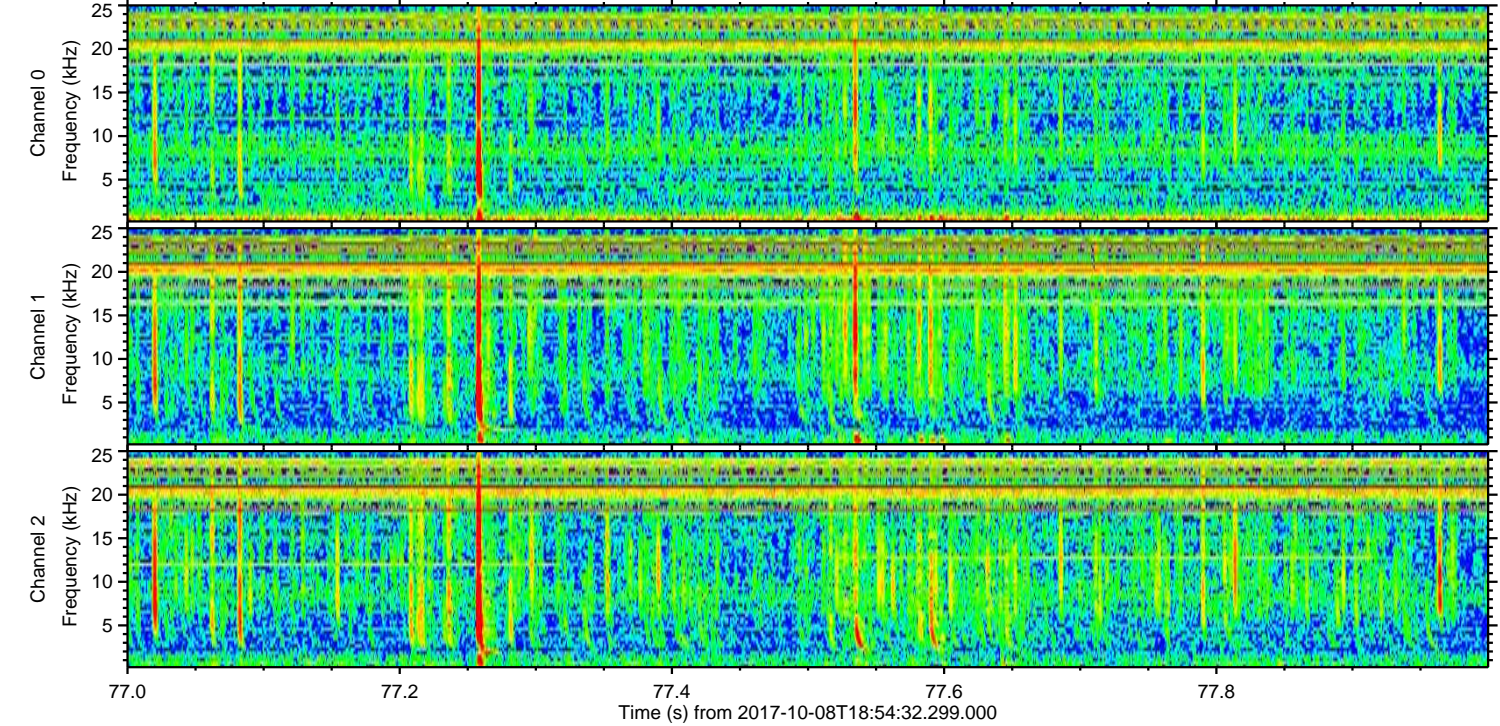
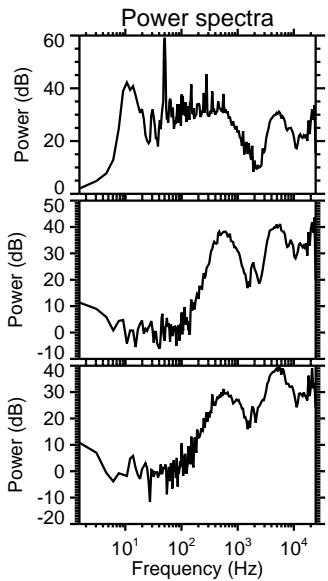
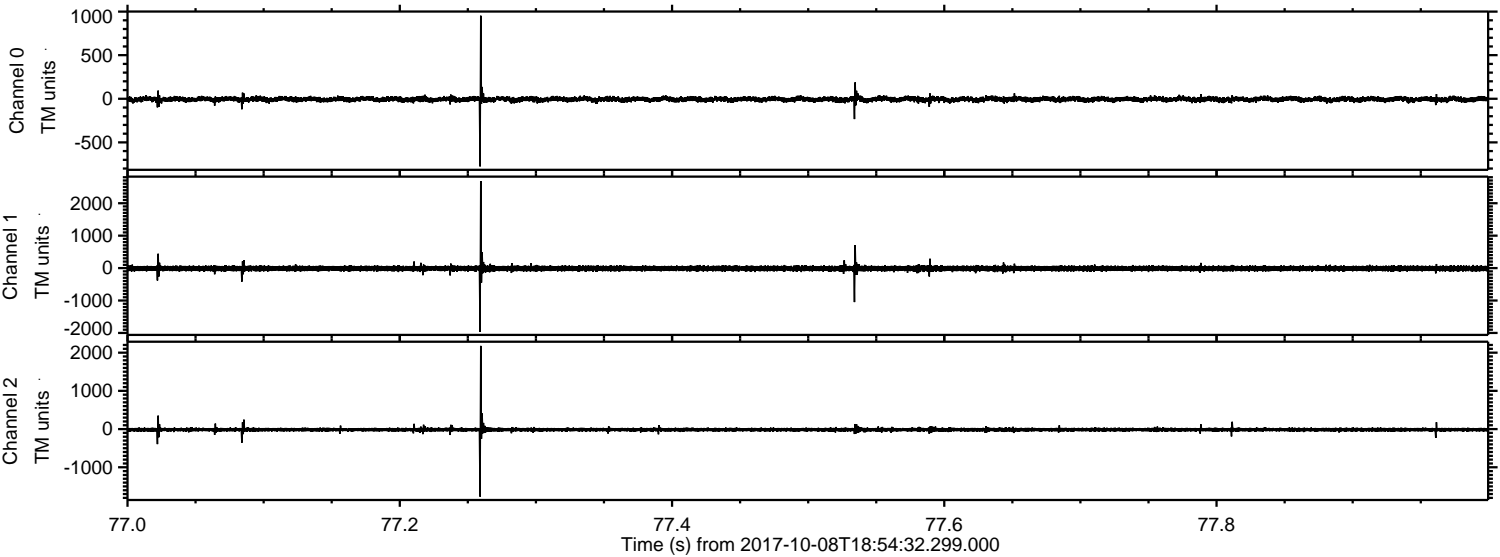

ELMAVAN 3D WAVEFORMS (Measured data sampled at 50 kHz) 51000 packets of 144 samples from 2017-10-08T18:54:32.299.000. Part 20/147

Processed Sun Oct 8 21:02:36 2017 by ELM ver.2012-10-06 from 001__elm20171008_185431__dat00.bin

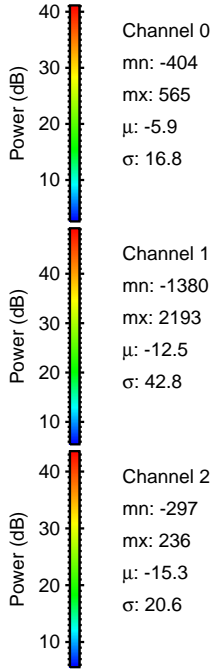
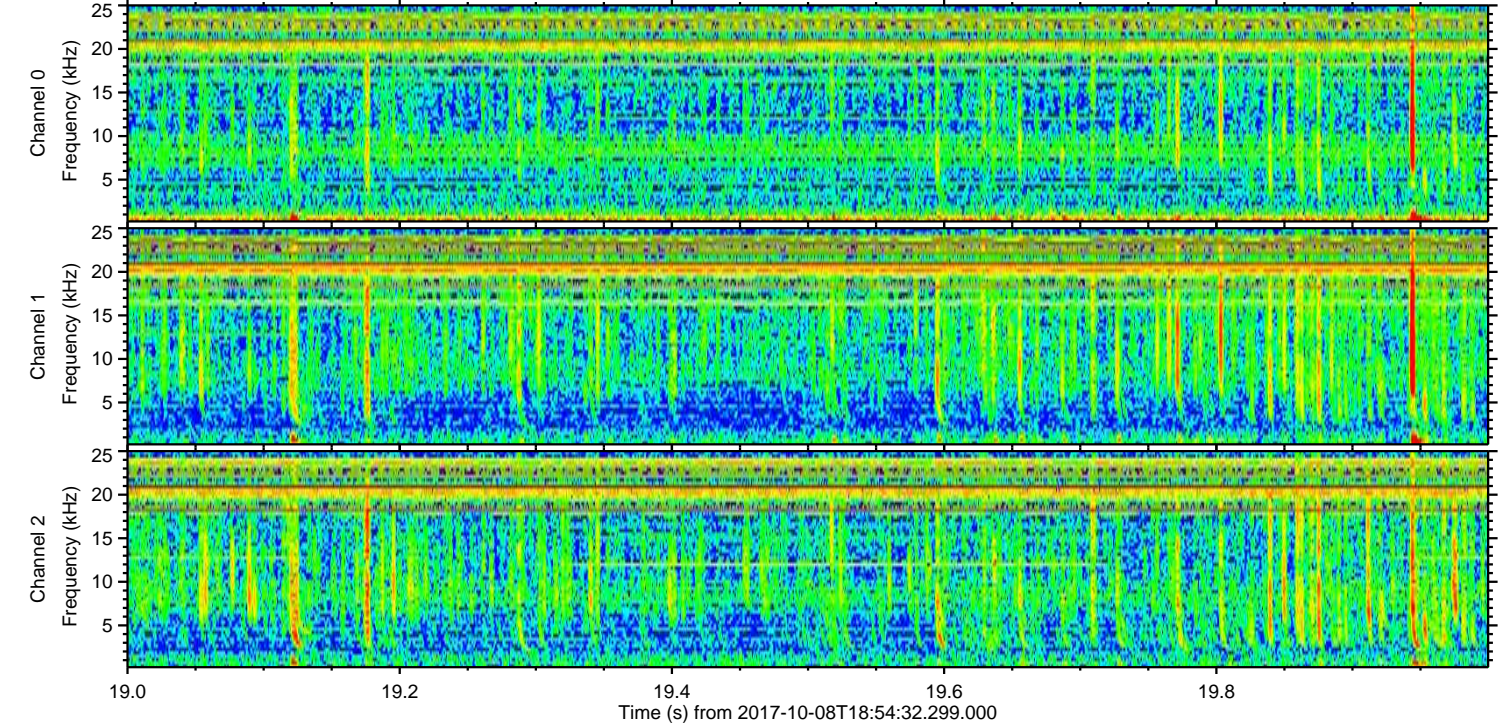
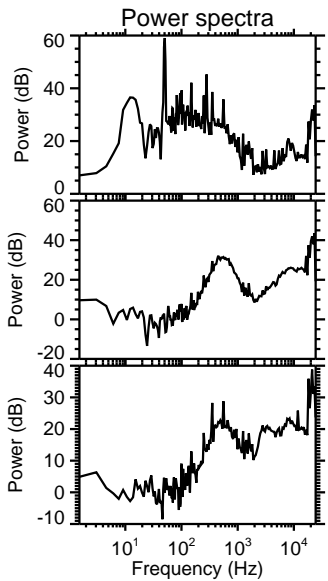
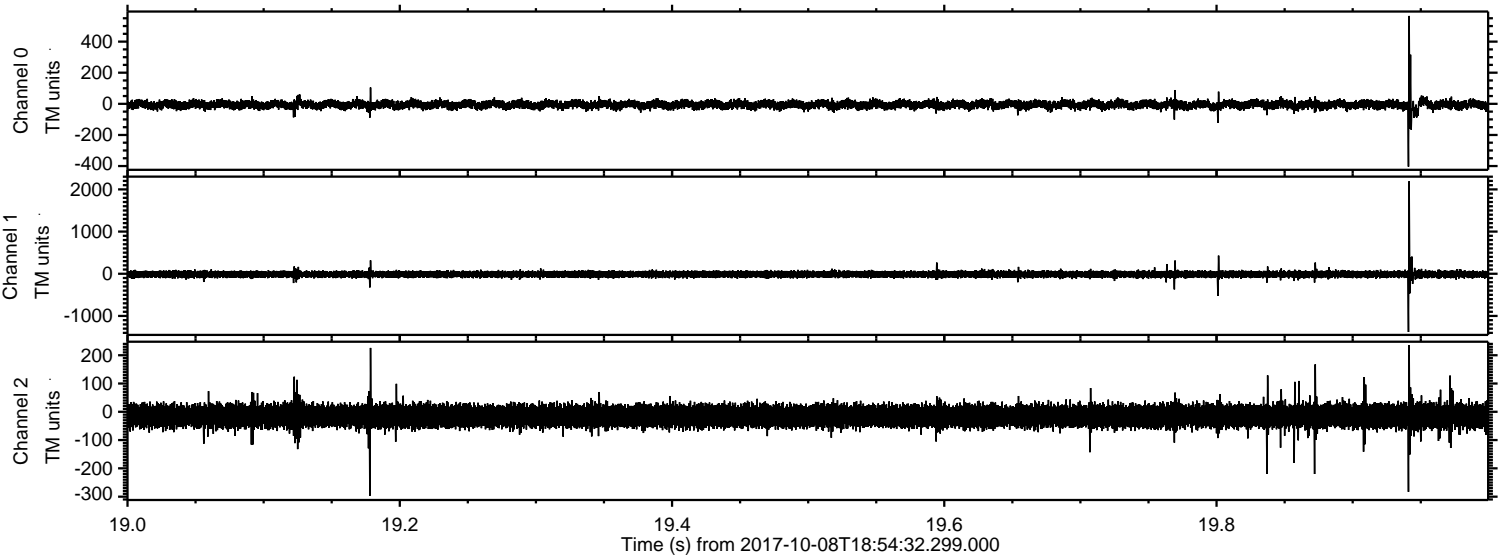

Channel 0
mn: -404
mx: 565
 μ : -5.9
 σ : 16.8

Channel 1
mn: -1380
mx: 2193
 μ : -12.5
 σ : 42.8

Channel 2
mn: -297
mx: 236
 μ : -15.3
 σ : 20.6

Processed Sun Oct 8 21:02:37 2017 by ELM ver.2012-10-06 from 001__elm20171008_185431__dat00.bin

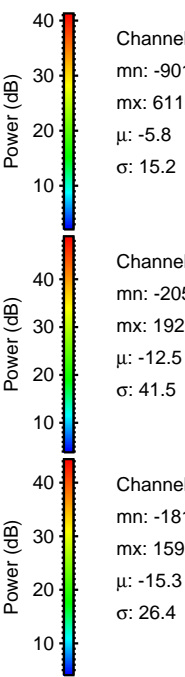
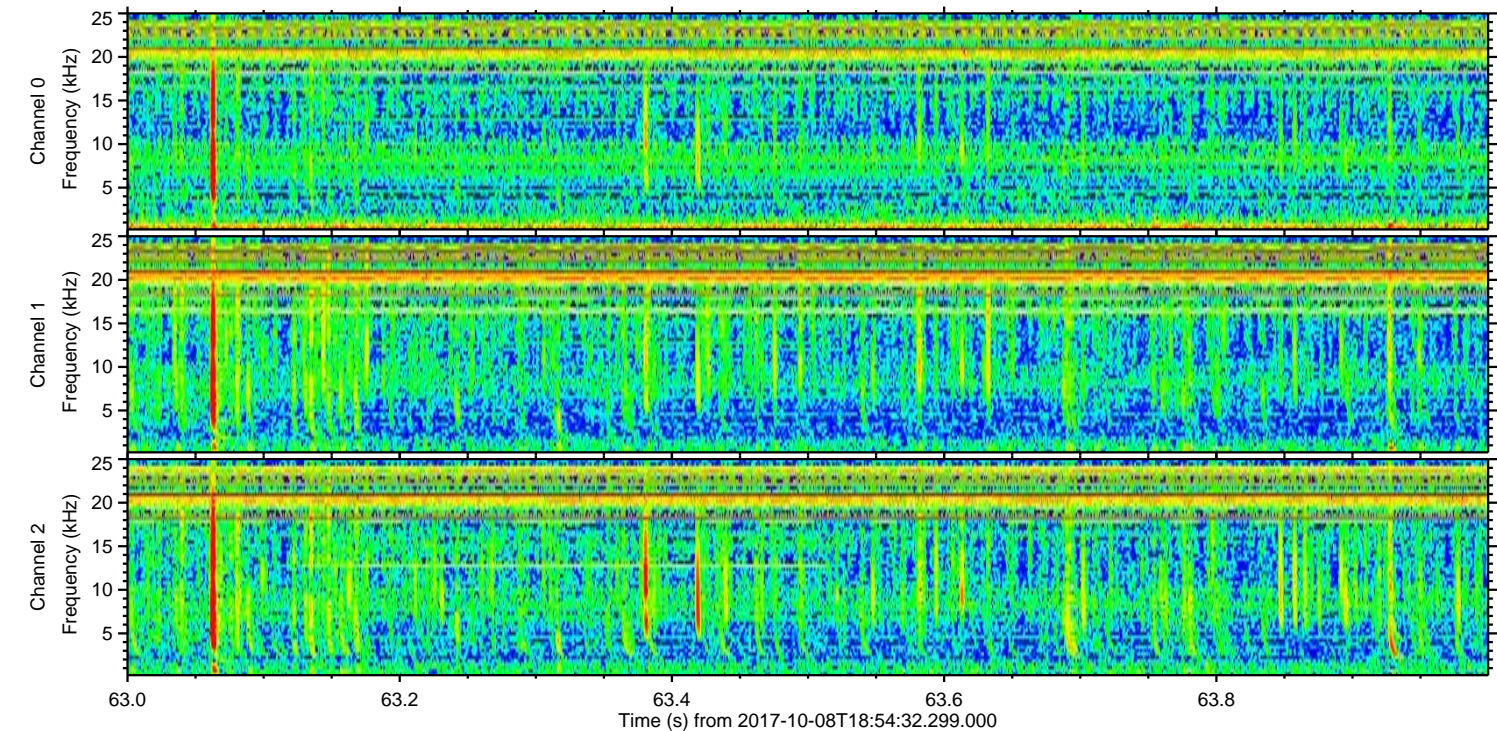
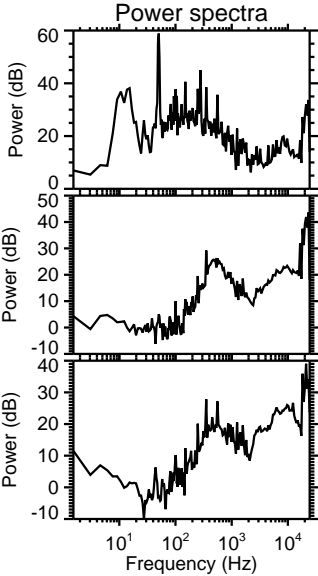
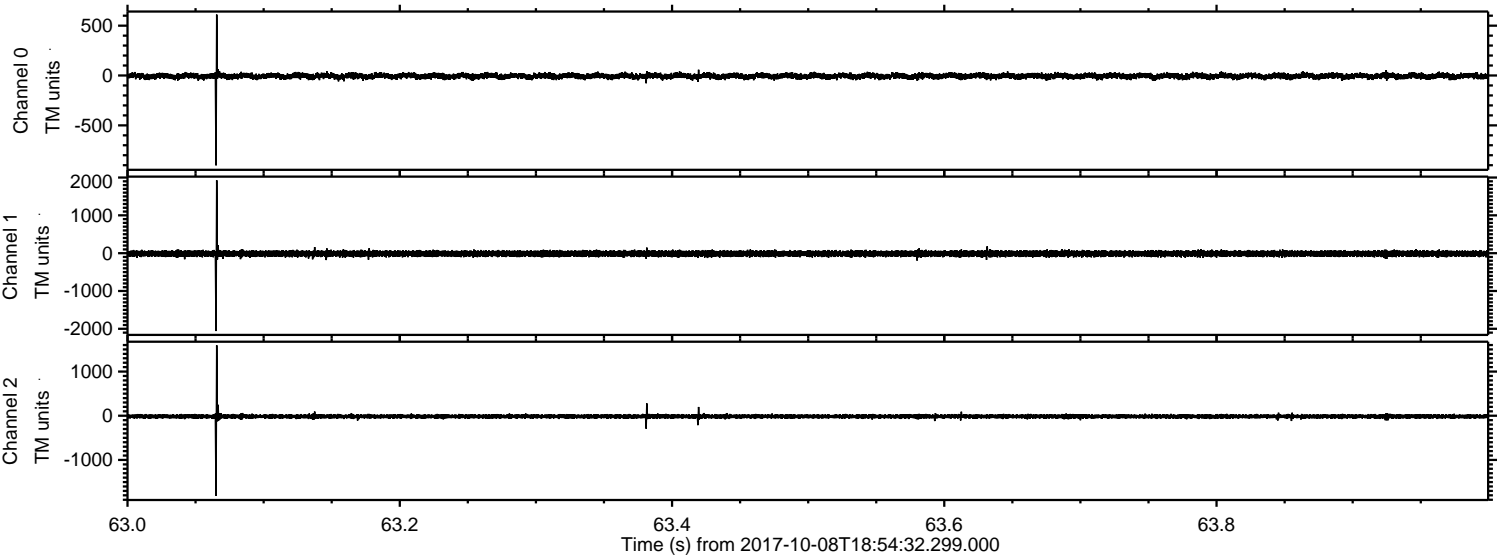

Processed Sun Oct 8 21:02:38 2017 by ELM ver.2012-10-06 from 001__elm20171008_185431__dat00.bin

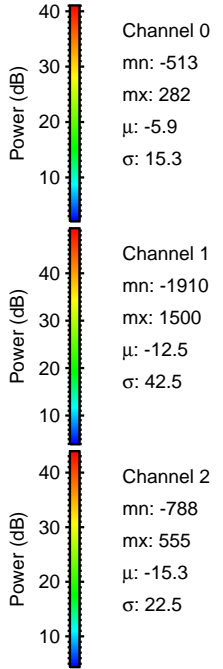
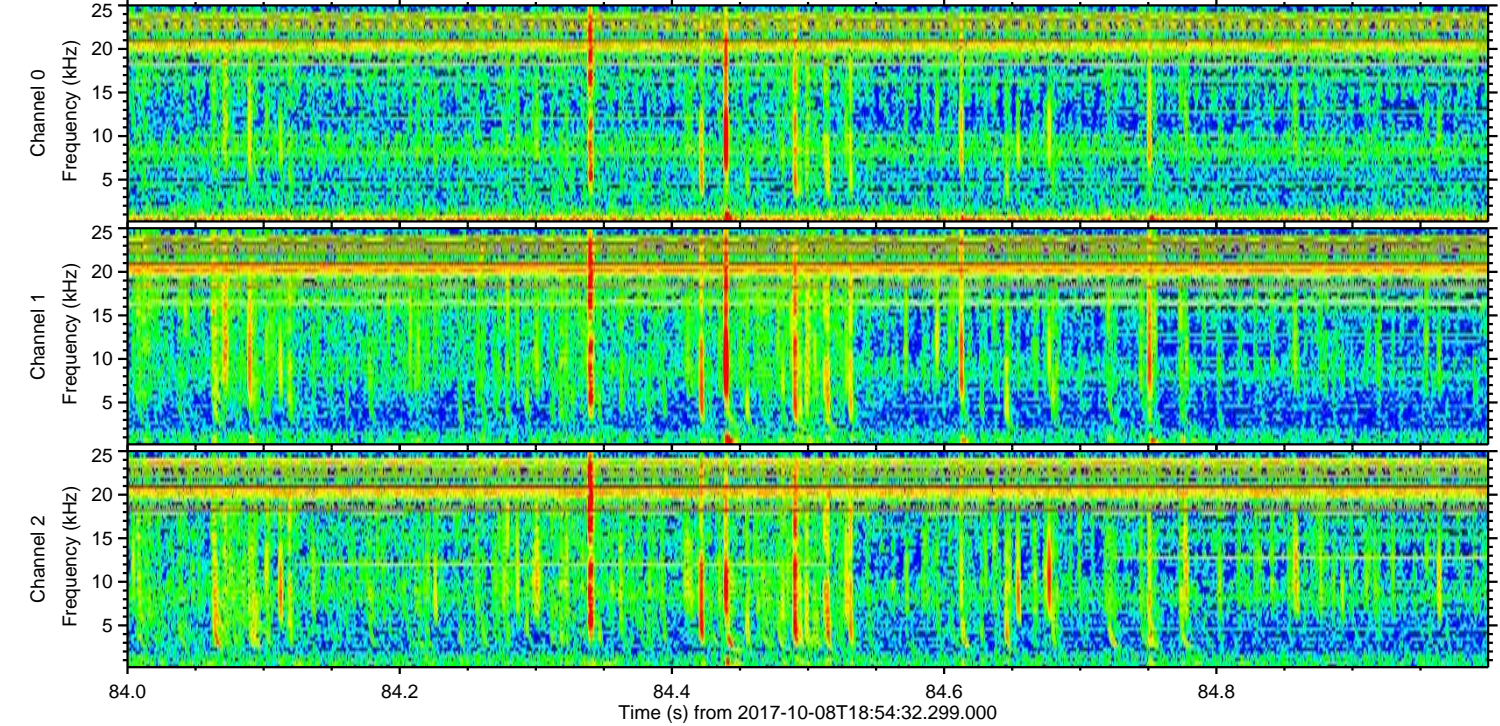
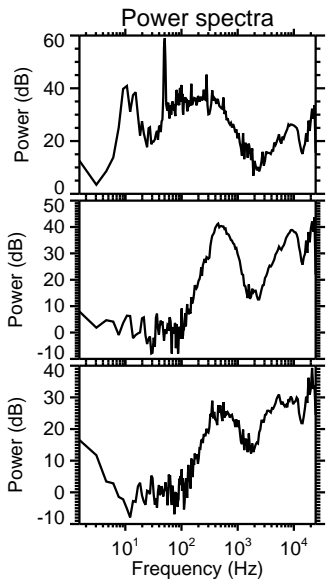
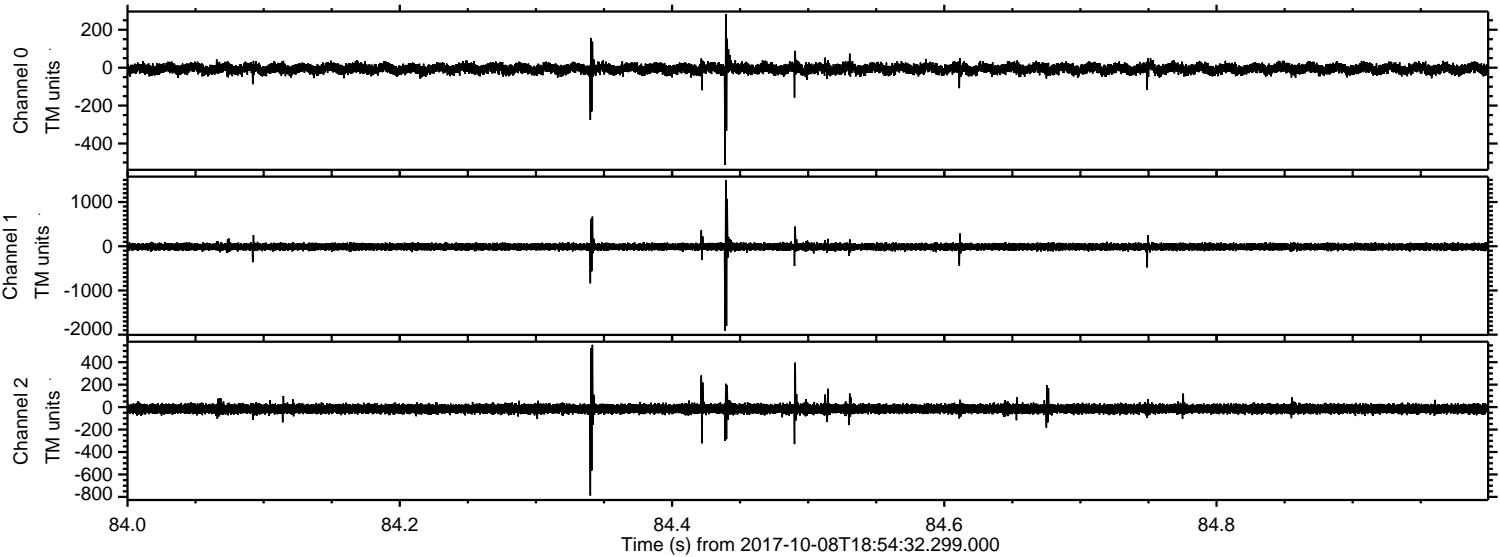

Processed Sun Oct 8 21:02:39 2017 by ELM ver.2012-10-06 from 001__elm20171008_185431__dat00.bin

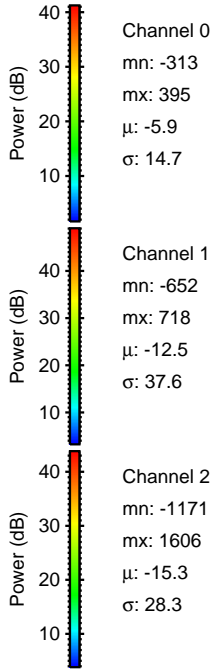
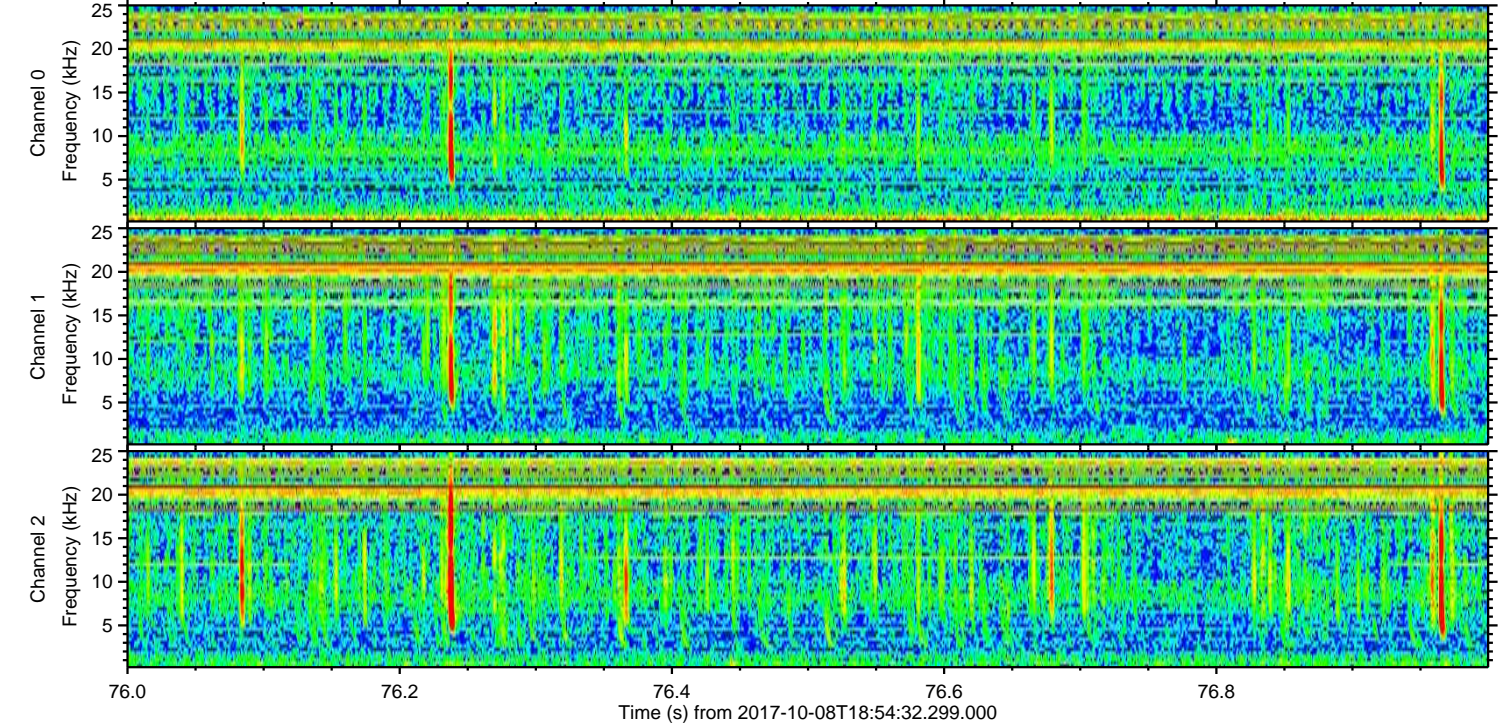
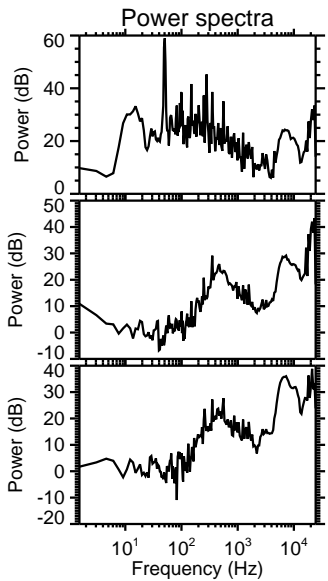
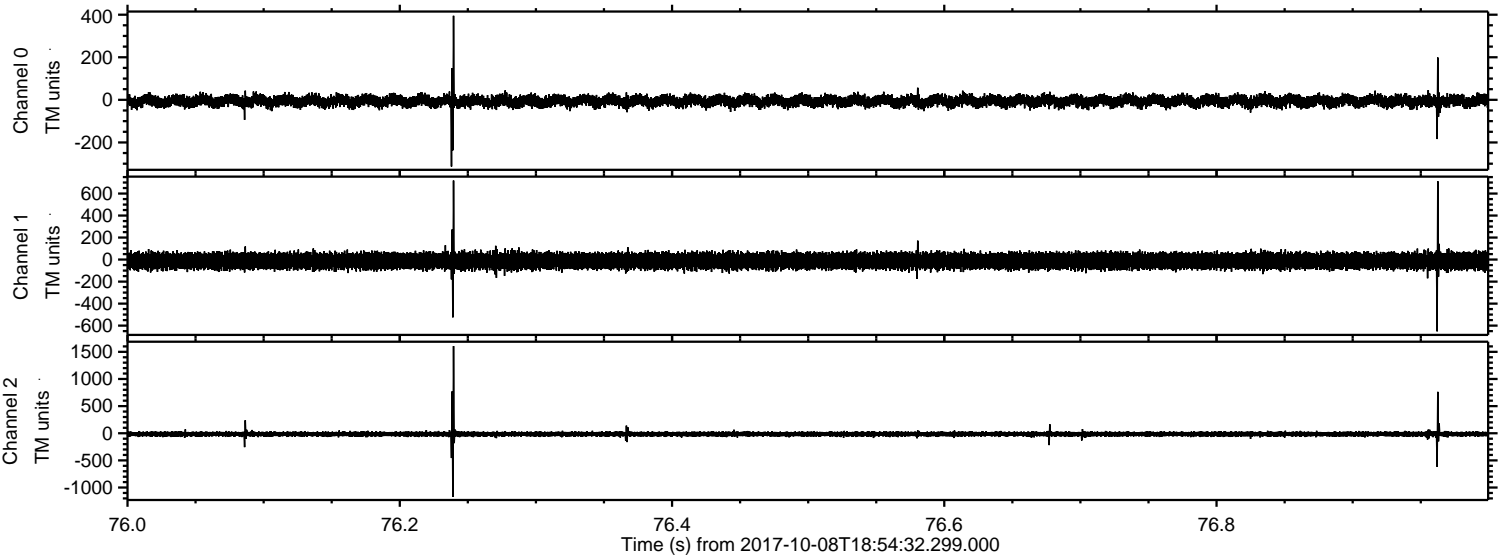

Processed Sun Oct 8 21:02:39 2017 by ELM ver.2012-10-06 from 001__elm20171008_185431__dat00.bin

