

ELMAVAN 3D WAVEFORMS (Measured data sampled at 50 kHz) 51000 packets of 144 samples from 2017-10-08T18:04:30.131.999.

Processed Sun Oct 8 20:12:39 2017 by ELM ver.2012-10-06 from 001__elm20171008_180429__dat00.bin

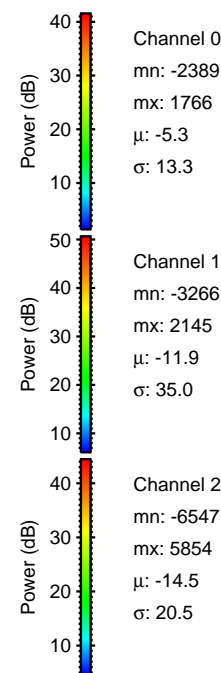

Processed Sun Oct 8 20:12:45 2017 by ELM ver.2012-10-06 from 001__elm20171008_180429__dat00.bin

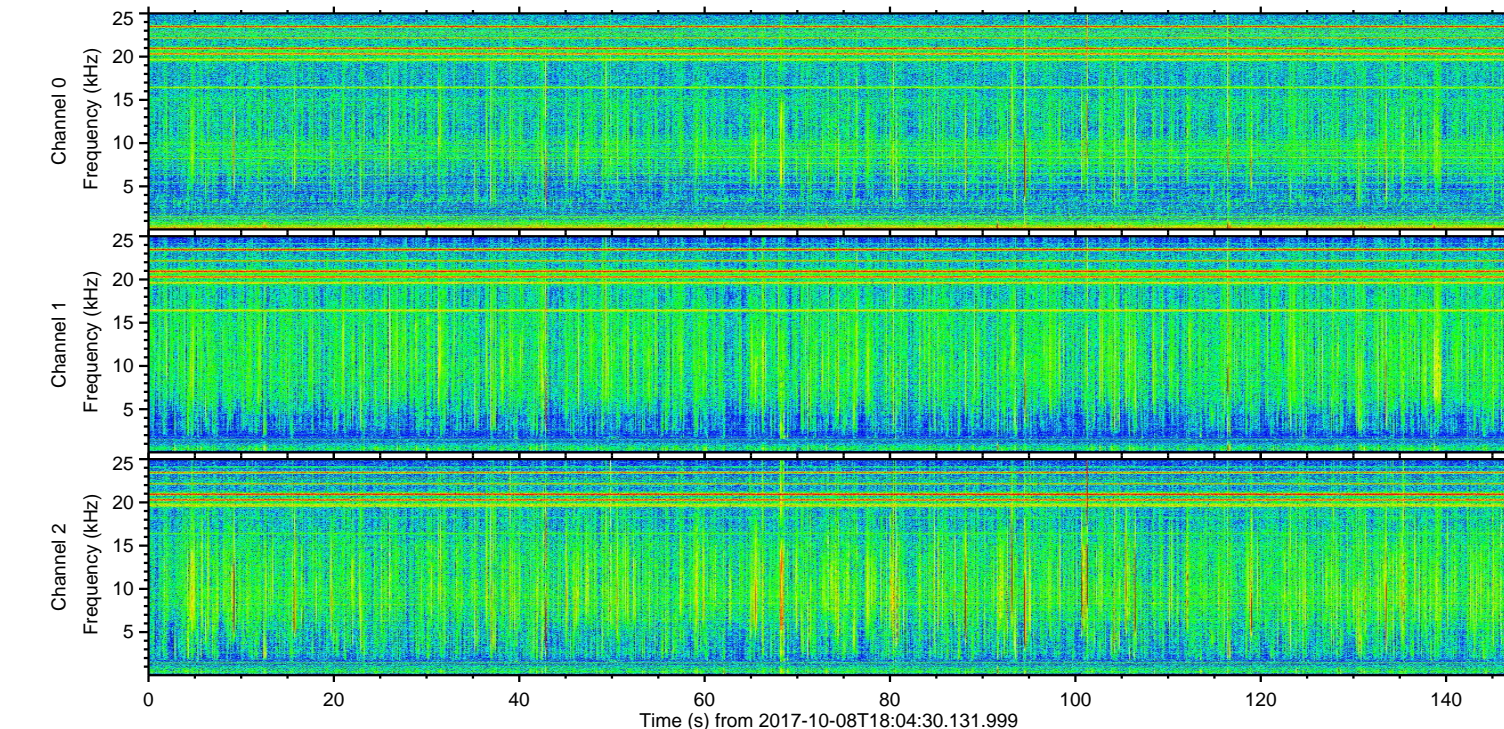
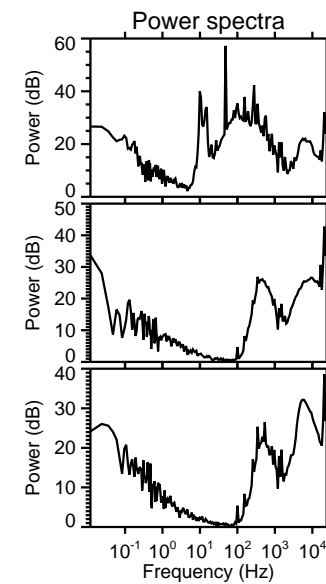
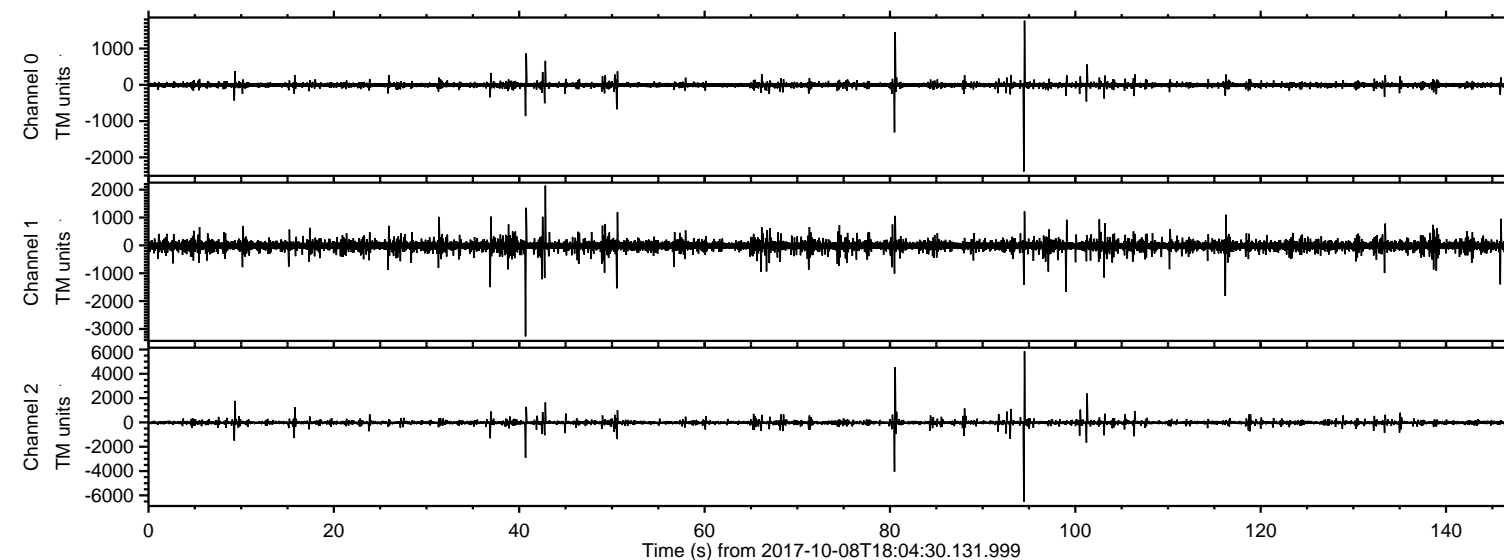
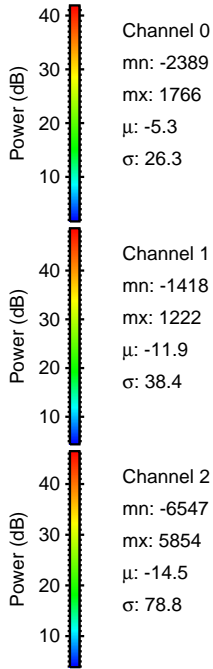
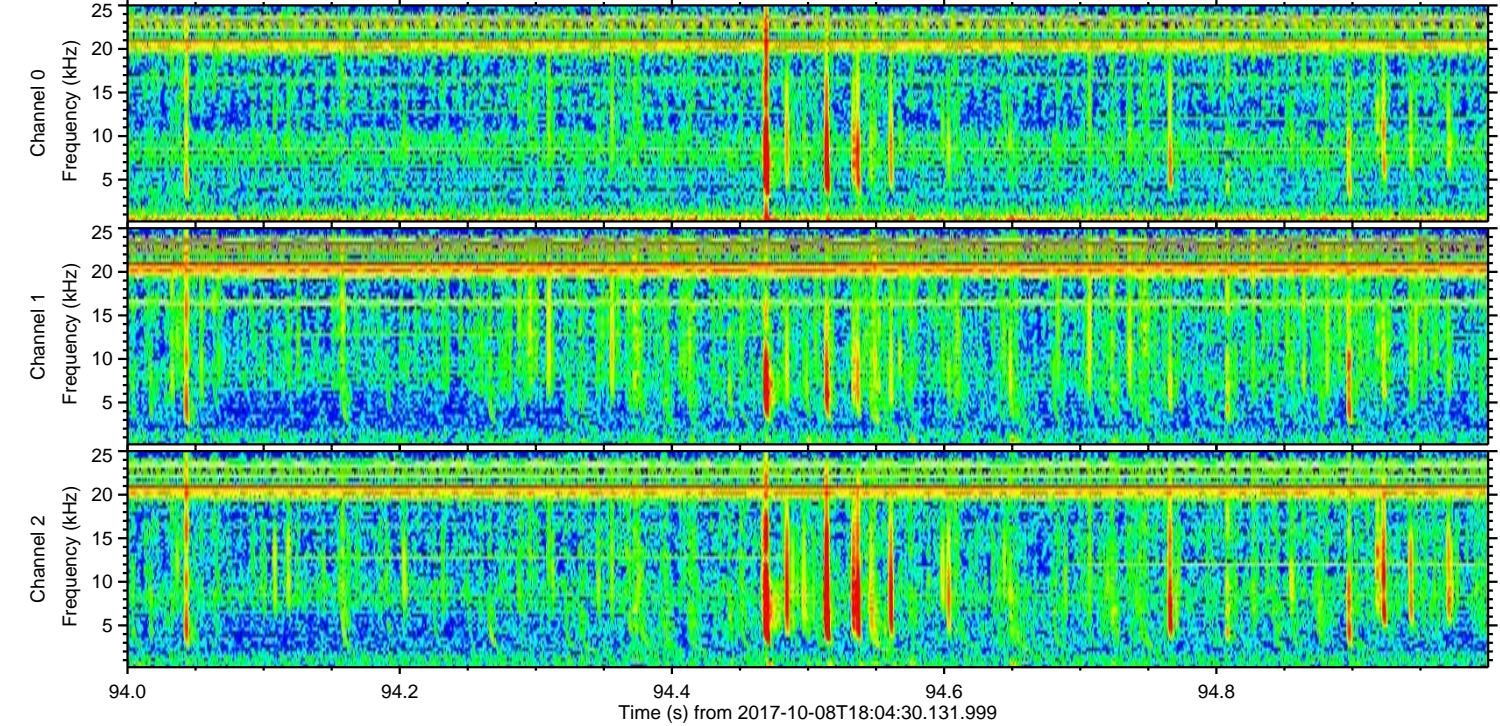
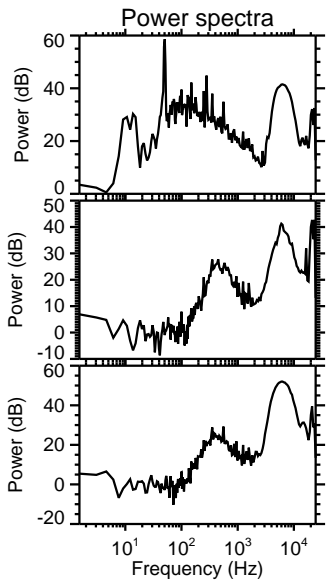
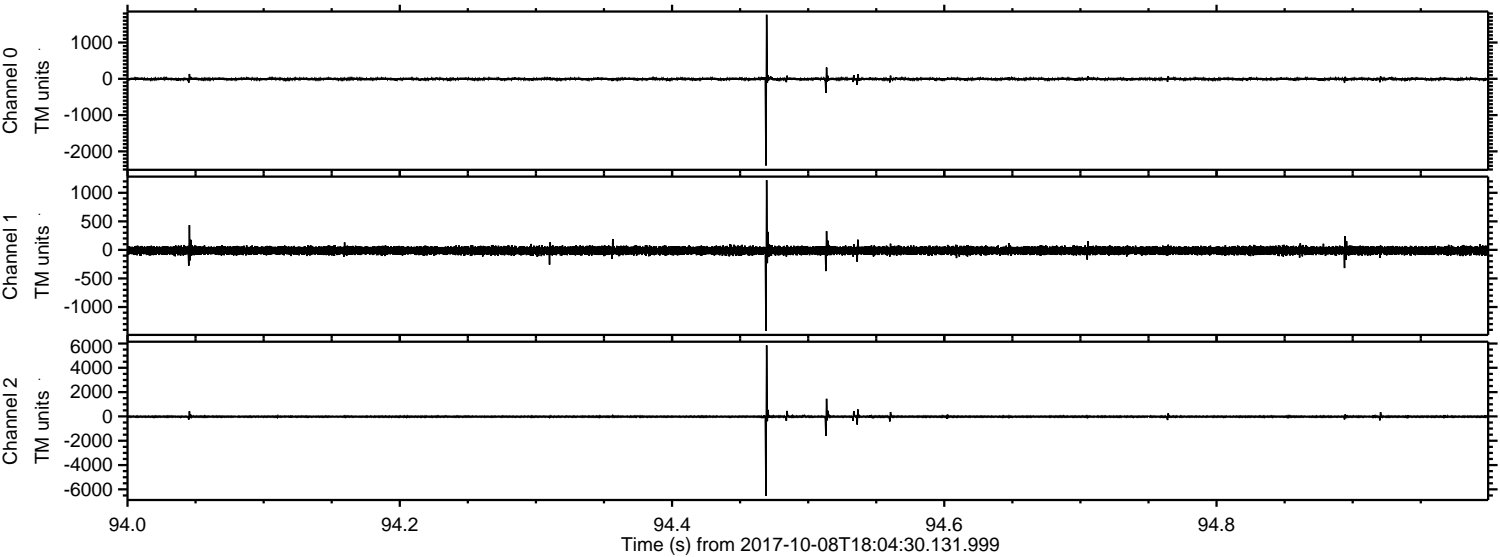

ELMAVAN 3D WAVEFORMS (Measured data sampled at 50 kHz) 51000 packets of 144 samples from 2017-10-08T18:04:30.131.999. Part 81/147

Processed Sun Oct 8 20:12:45 2017 by ELM ver.2012-10-06 from 001__elm20171008_180429__dat00.bin

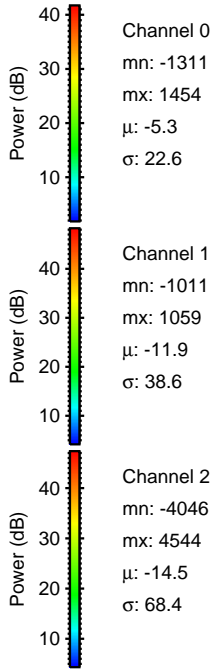
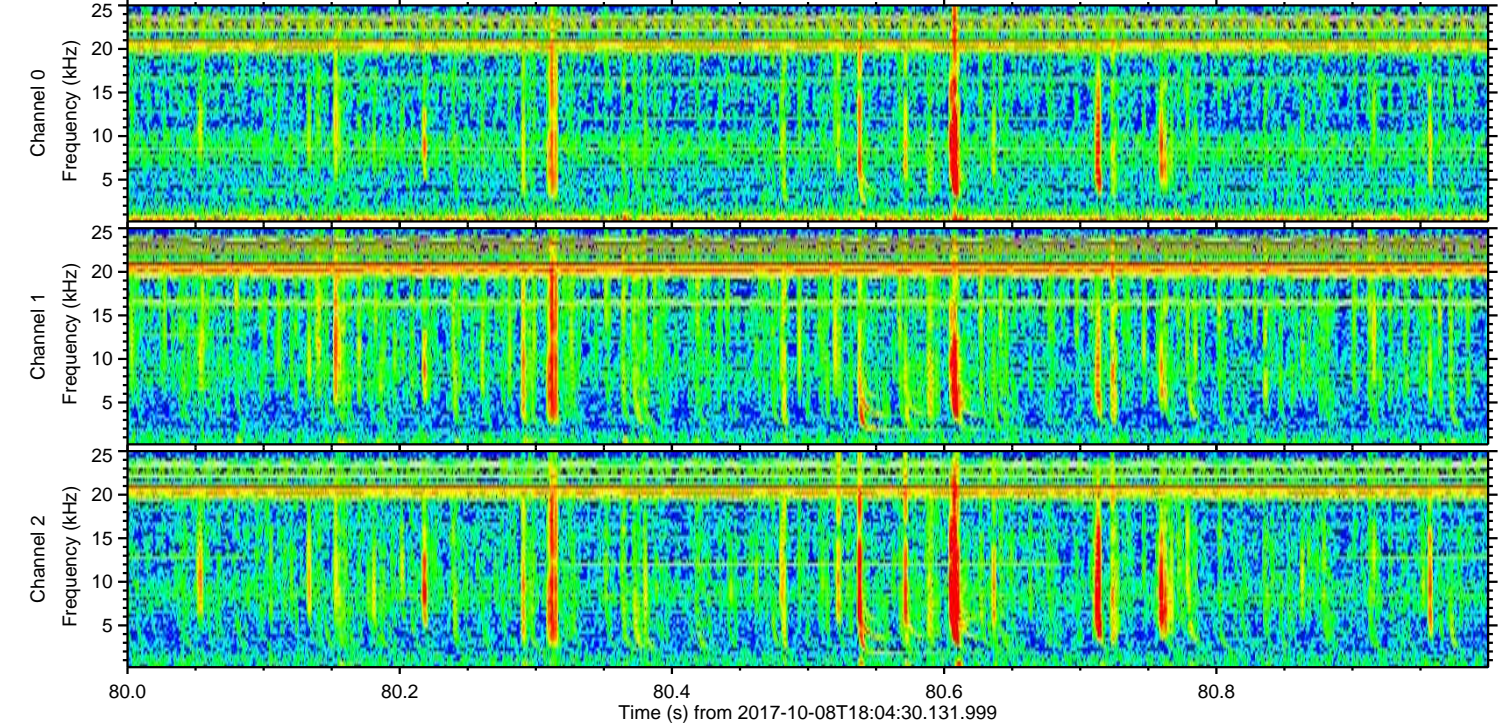
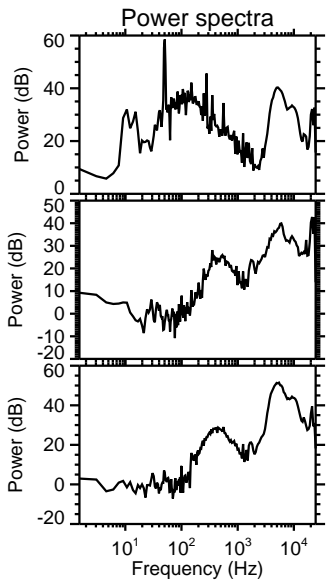
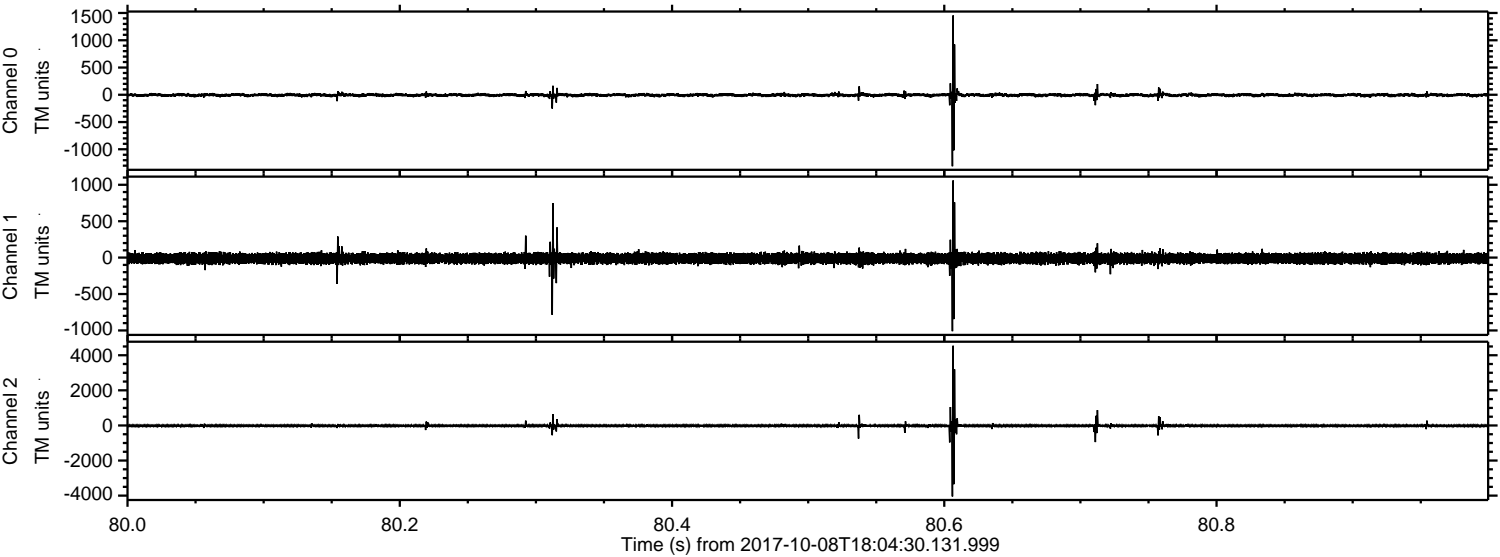

Processed Sun Oct 8 20:12:46 2017 by ELM ver.2012-10-06 from 001__elm20171008_180429__dat00.bin

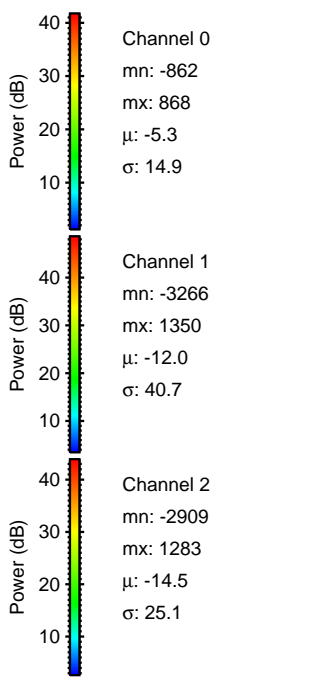
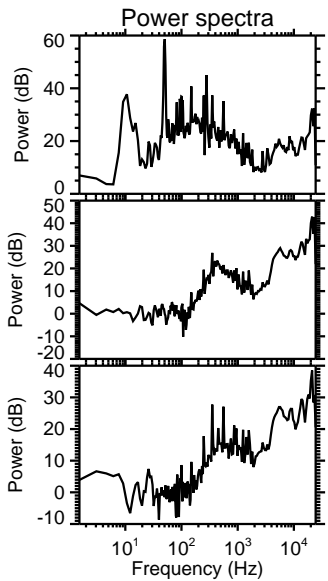
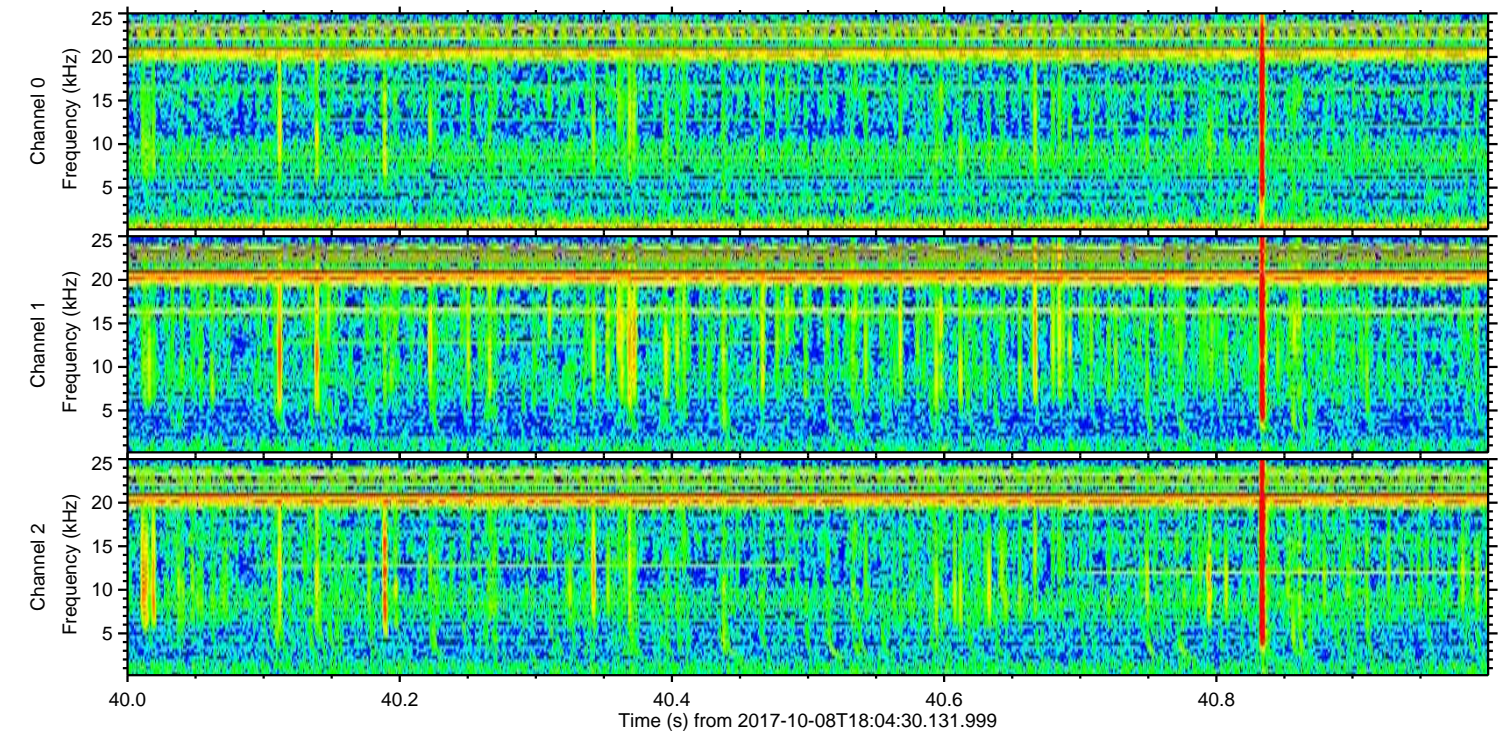
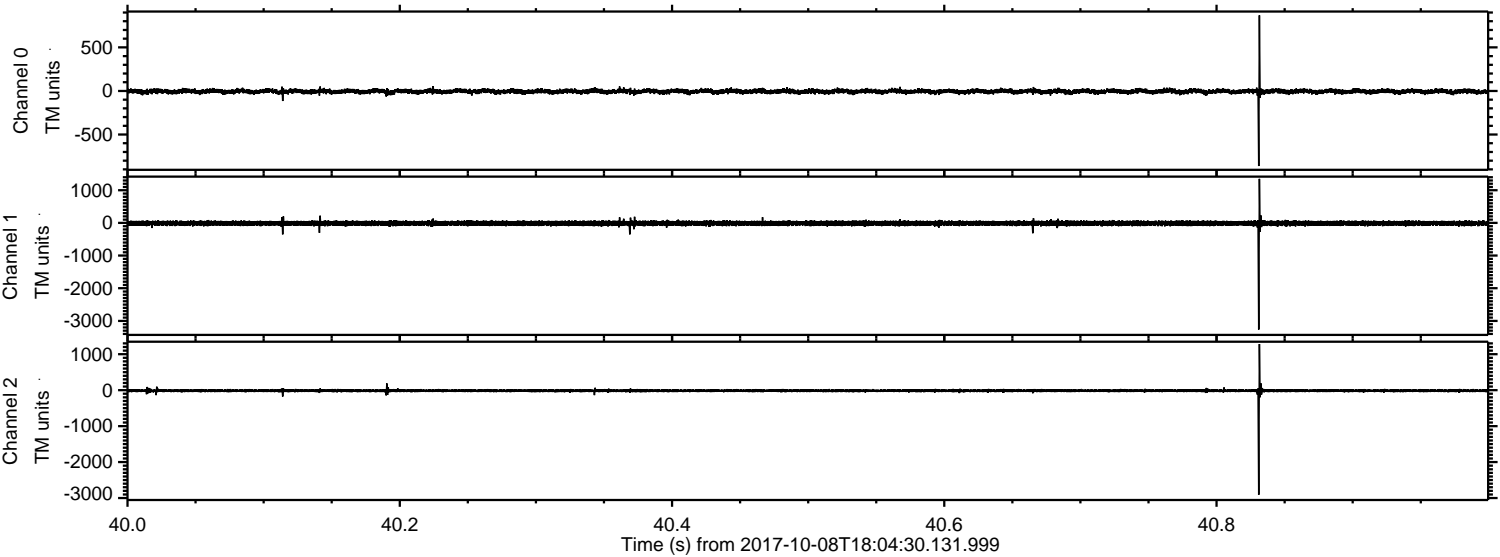

ELMAVAN 3D WAVEFORMS (Measured data sampled at 50 kHz) 51000 packets of 144 samples from 2017-10-08T18:04:30.131.999. Part 102/147

Processed Sun Oct 8 20:12:46 2017 by ELM ver.2012-10-06 from 001__elm20171008_180429__dat00.bin

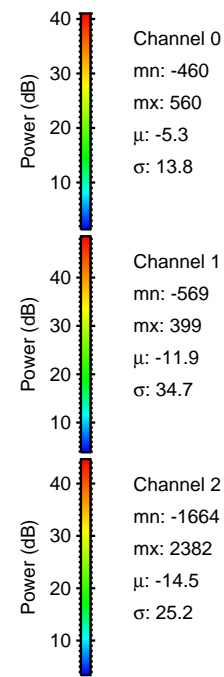
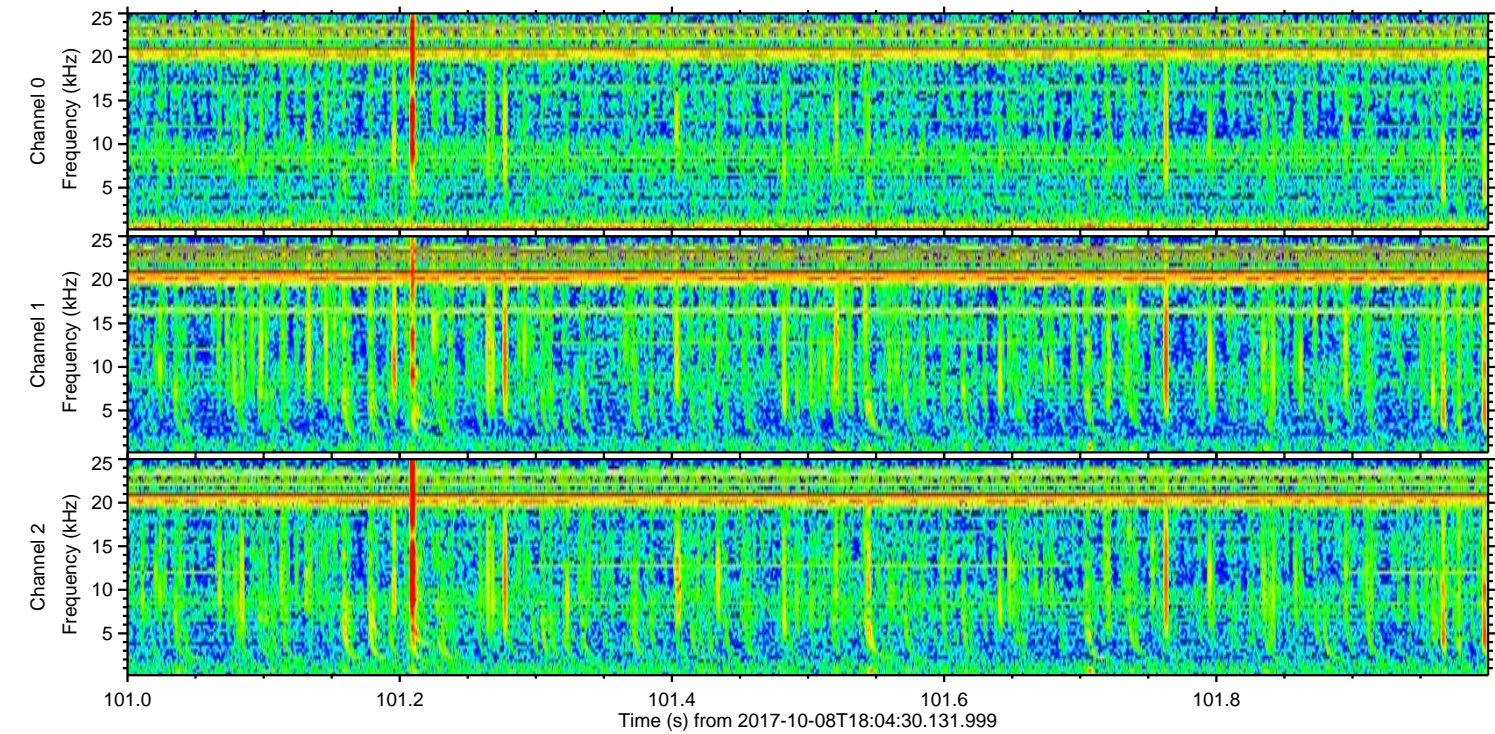
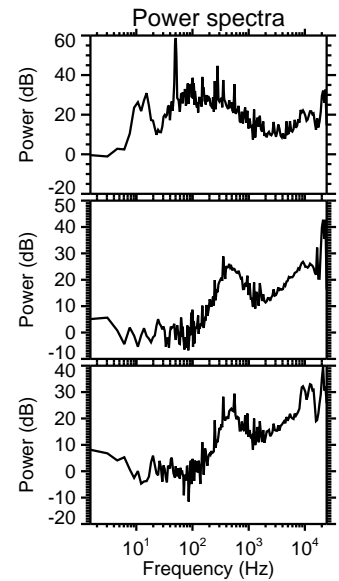
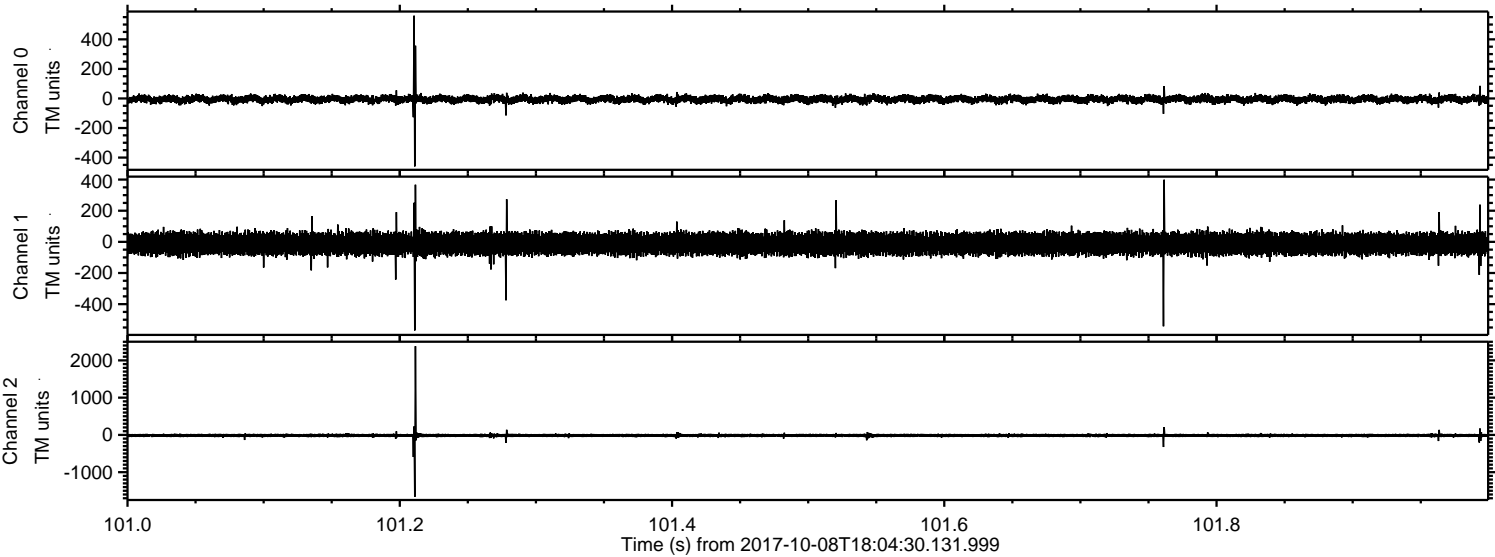

Processed Sun Oct 8 20:12:47 2017 by ELM ver.2012-10-06 from 001__elm20171008_180429__dat00.bin

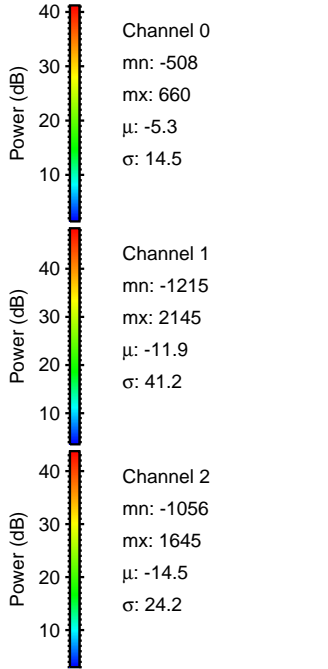
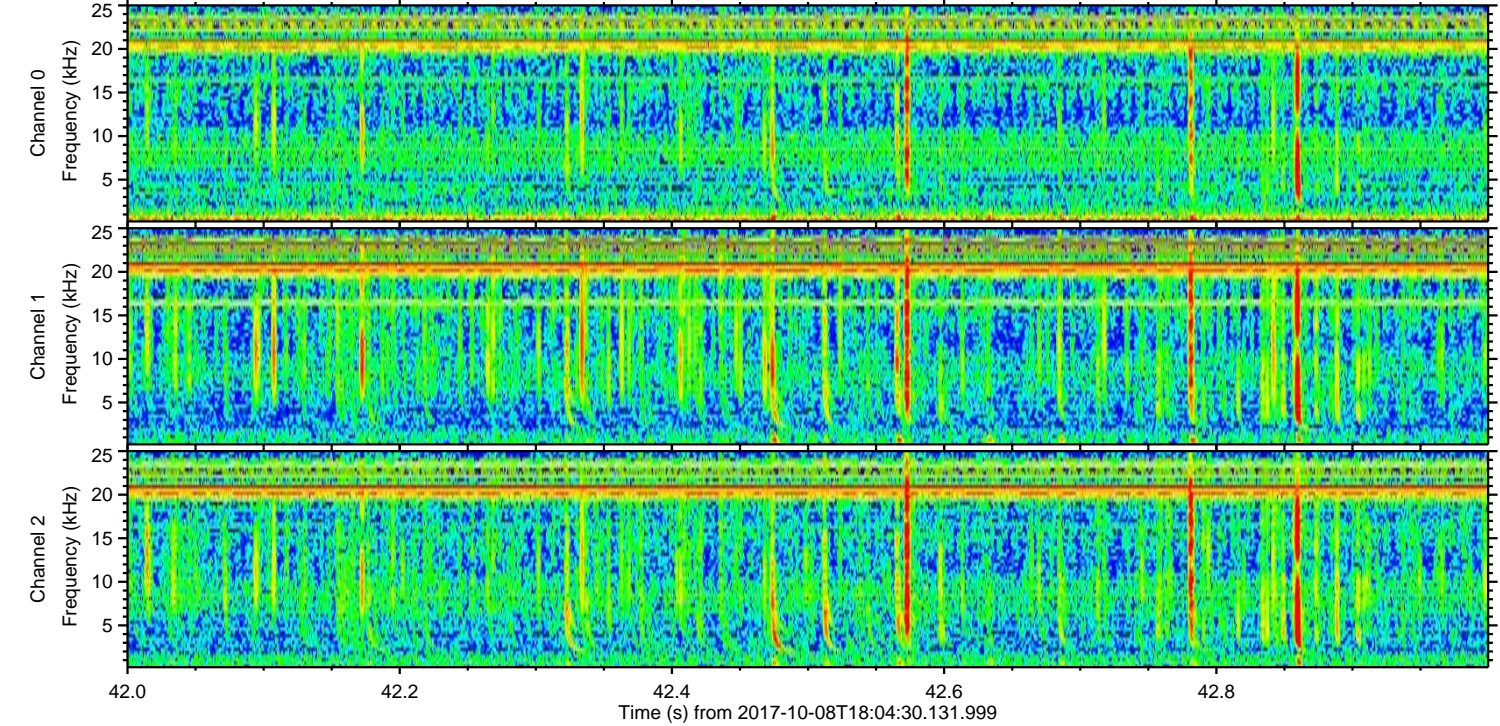
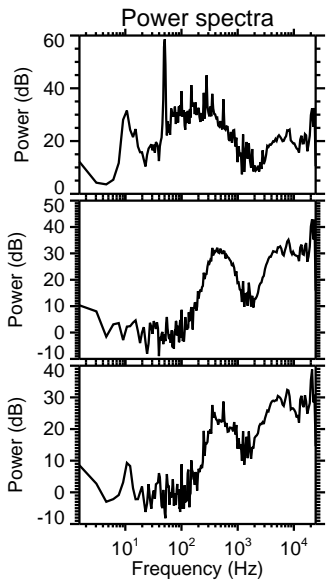
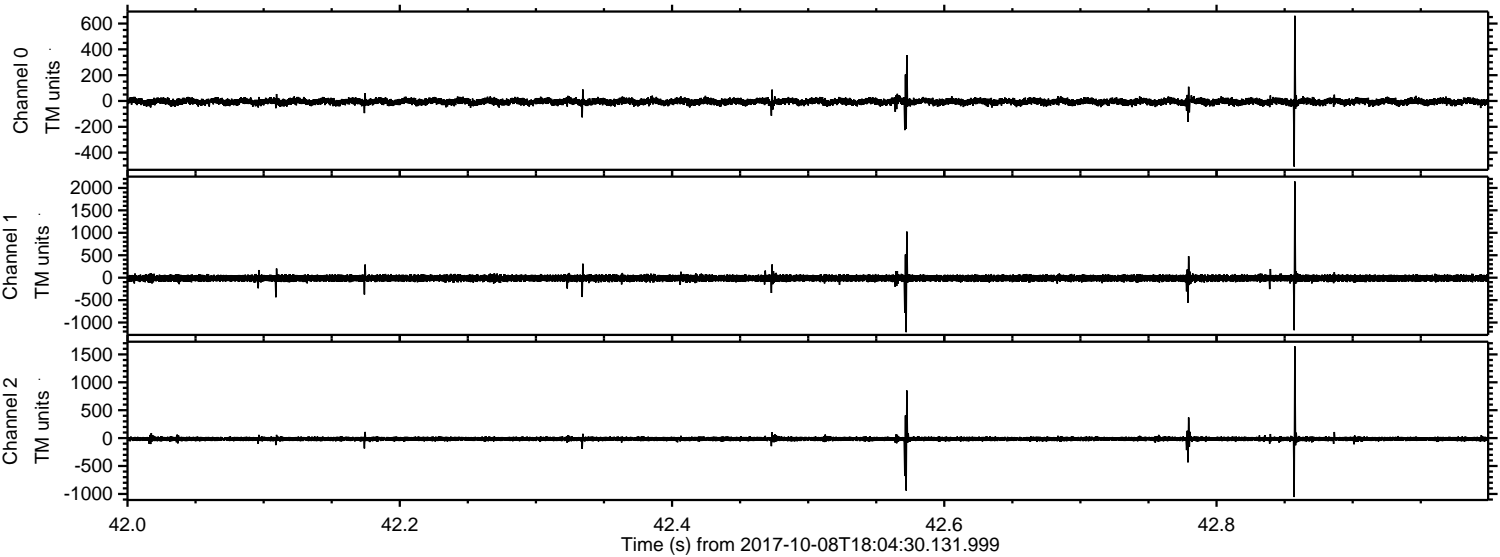

ELMAVAN 3D WAVEFORMS (Measured data sampled at 50 kHz) 51000 packets of 144 samples from 2017-10-08T18:04:30.131.999. Part 117/147

Processed Sun Oct 8 20:12:48 2017 by ELM ver.2012-10-06 from 001__elm20171008_180429__dat00.bin

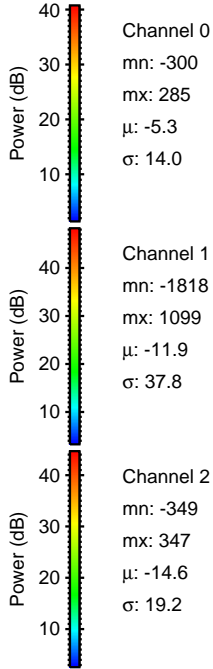
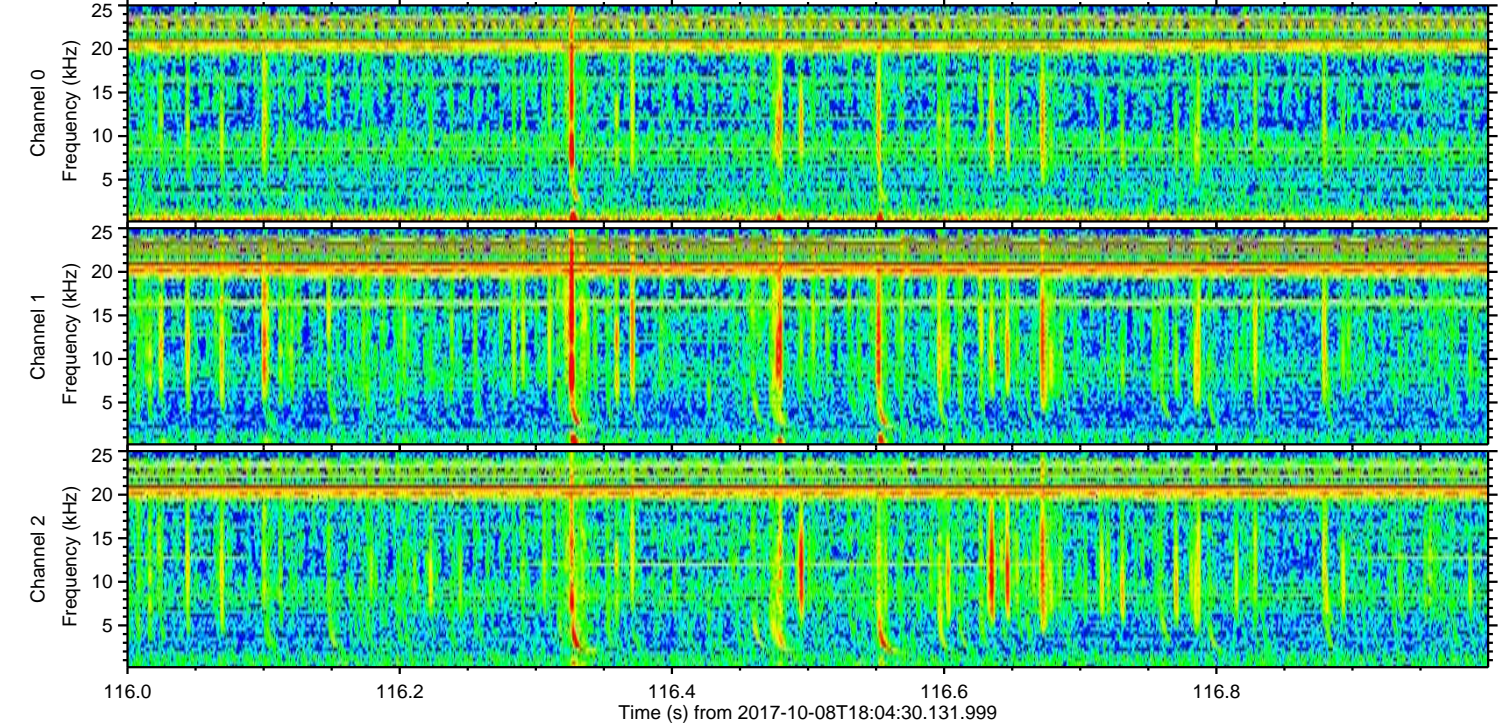
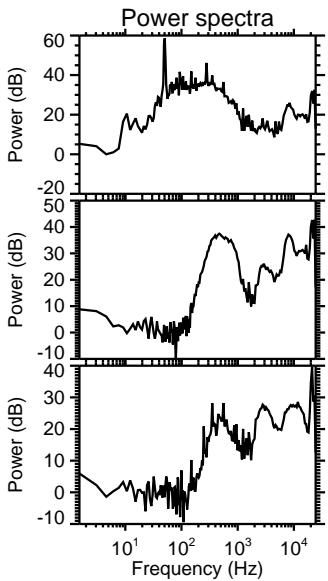
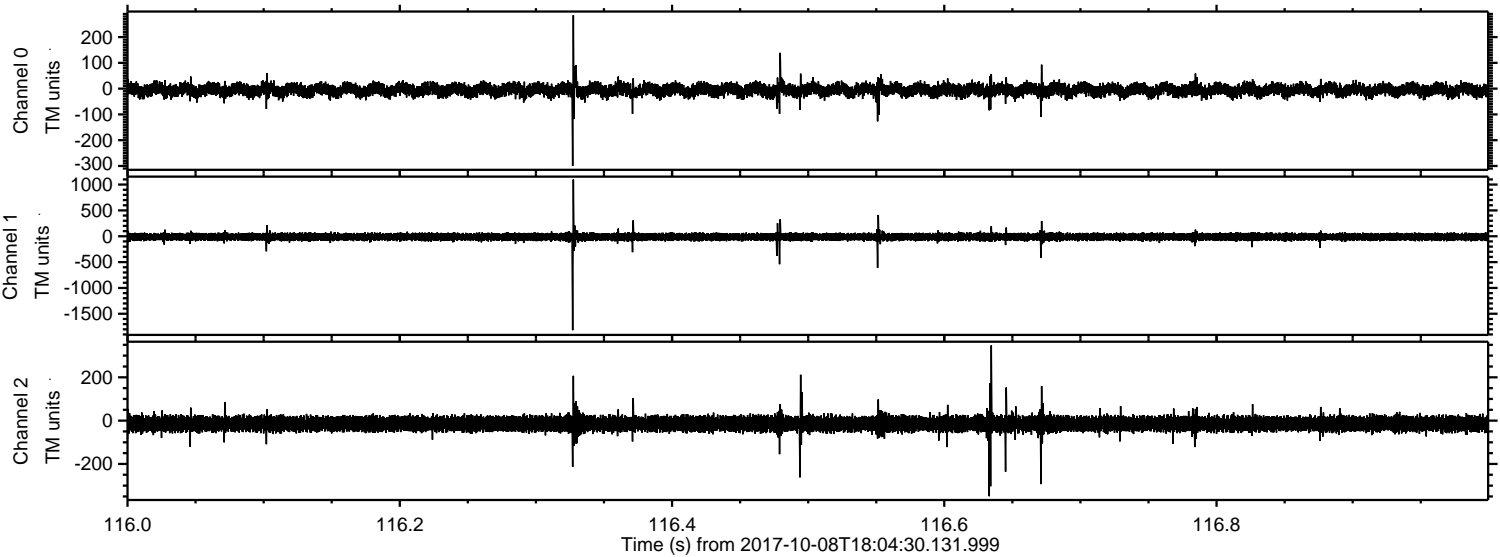

Processed Sun Oct 8 20:12:48 2017 by ELM ver.2012-10-06 from 001__elm20171008_180429__dat00.bin

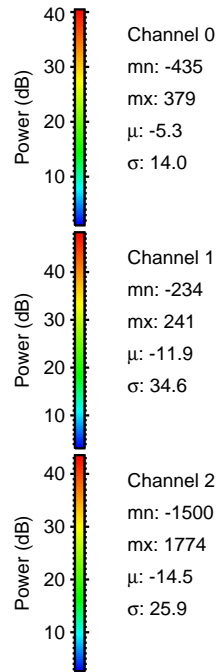
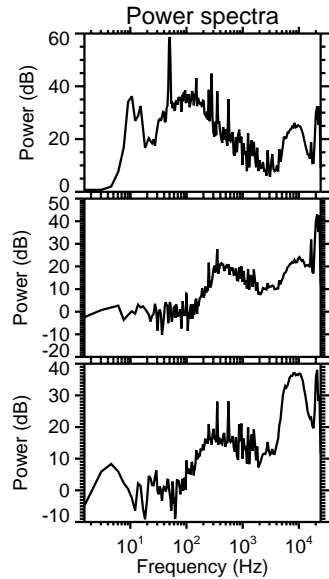
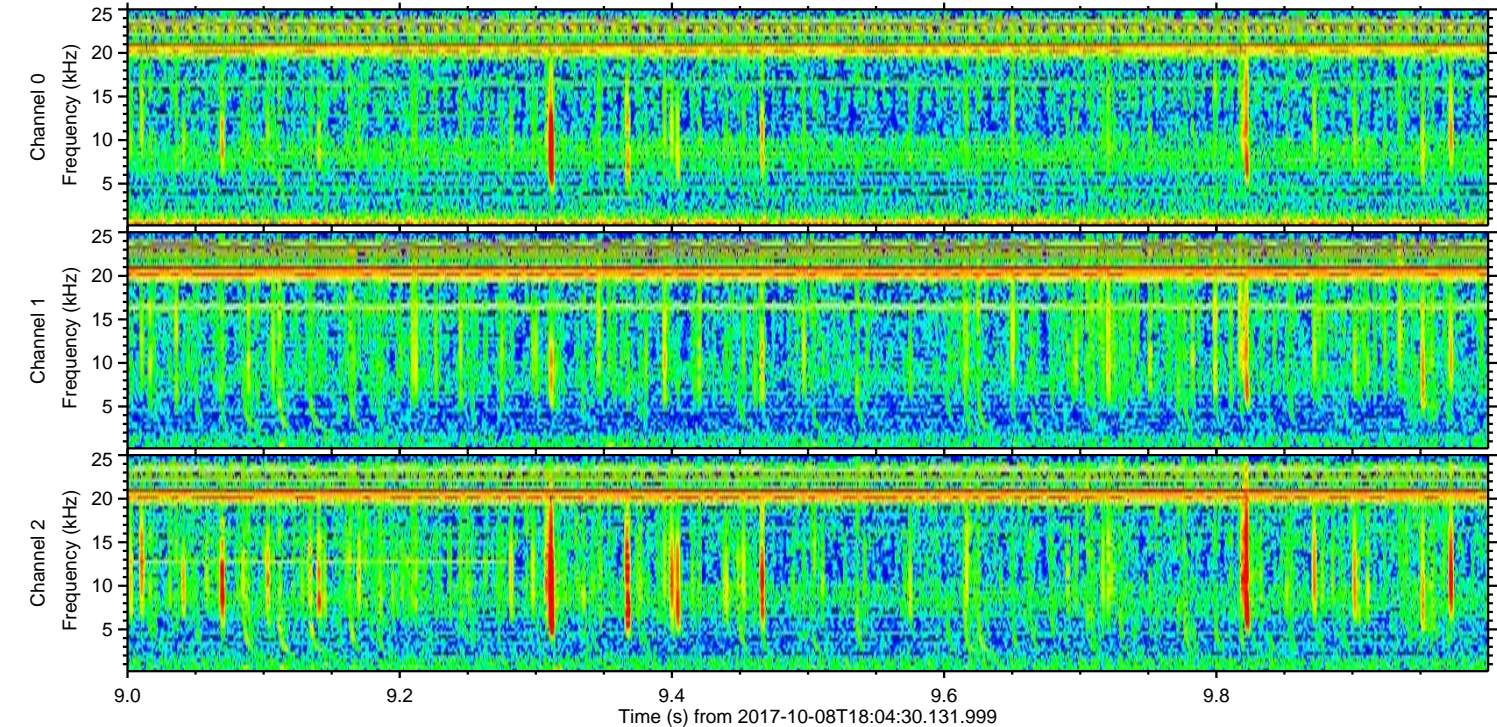
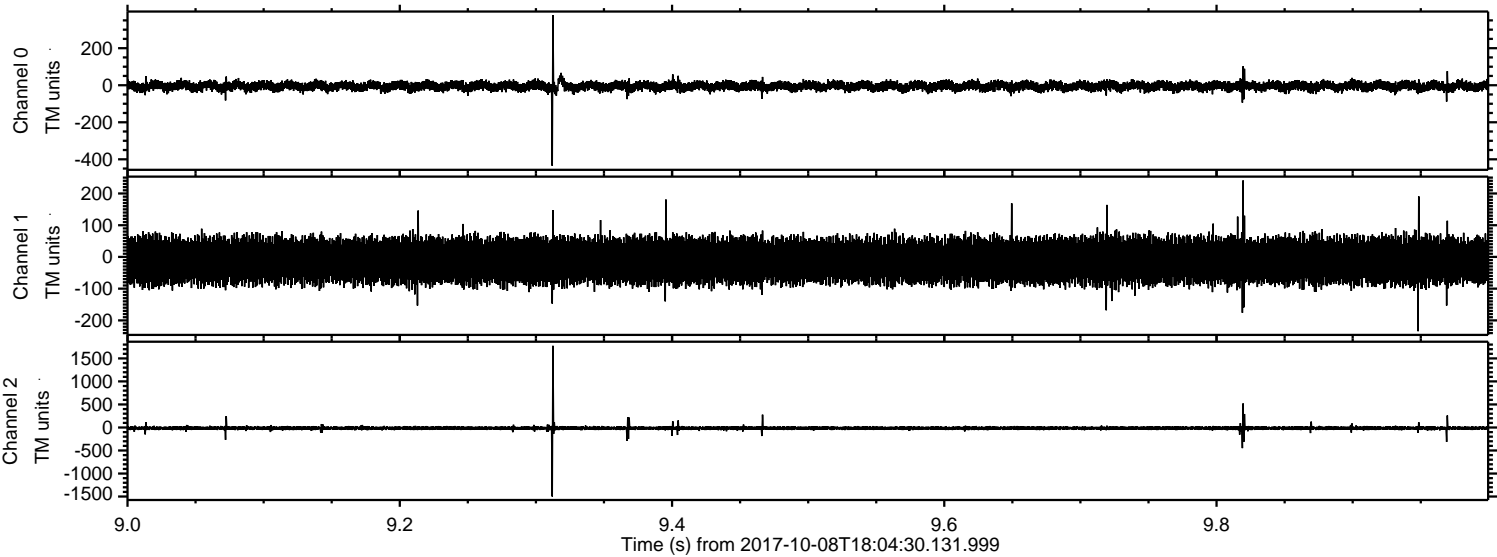

ELMAVAN 3D WAVEFORMS (Measured data sampled at 50 kHz) 51000 packets of 144 samples from 2017-10-08T18:04:30.131.999. Part 100/147

Processed Sun Oct 8 20:12:49 2017 by ELM ver.2012-10-06 from 001__elm20171008_180429__dat00.bin

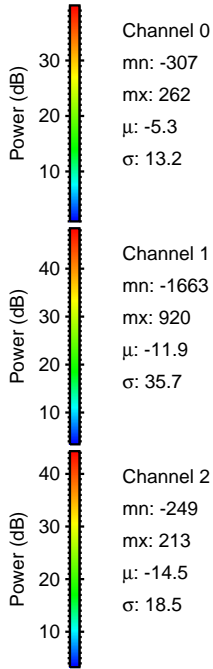
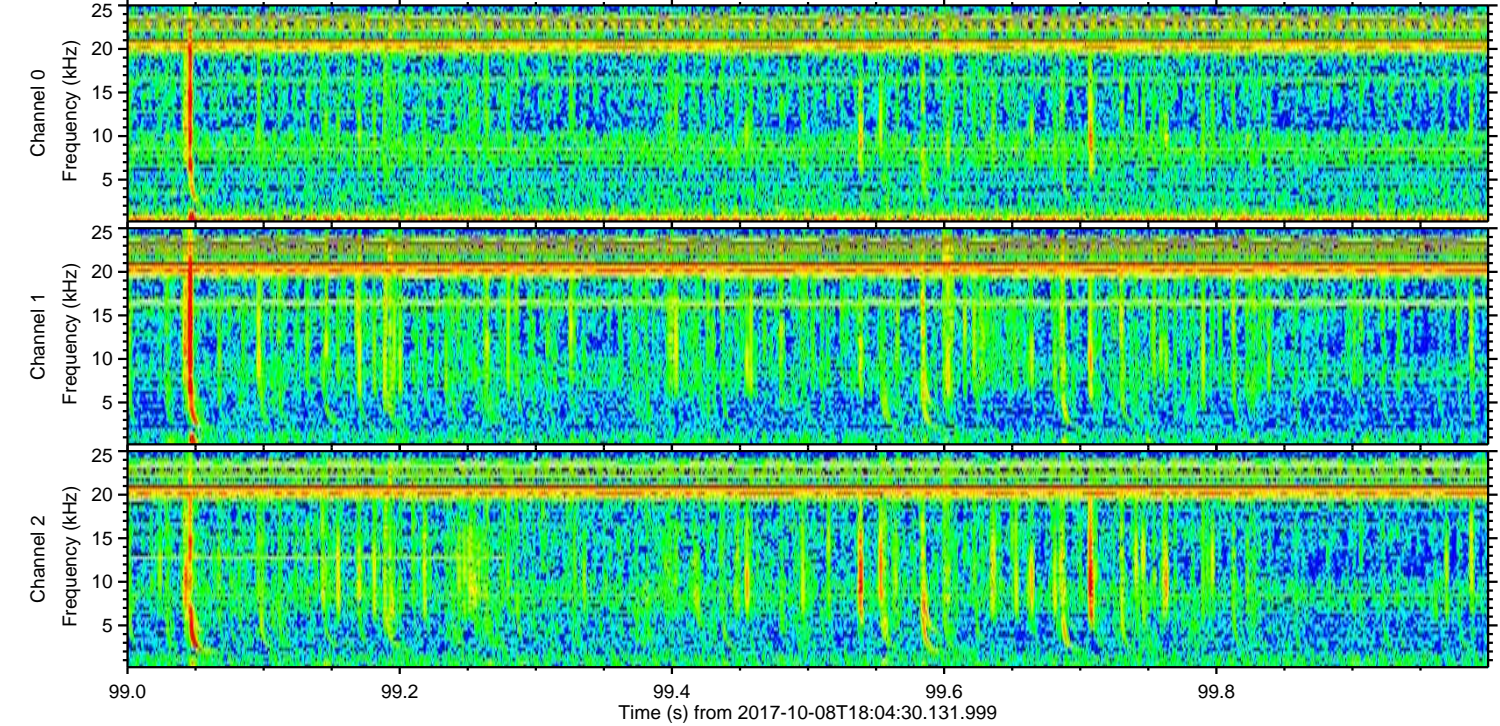
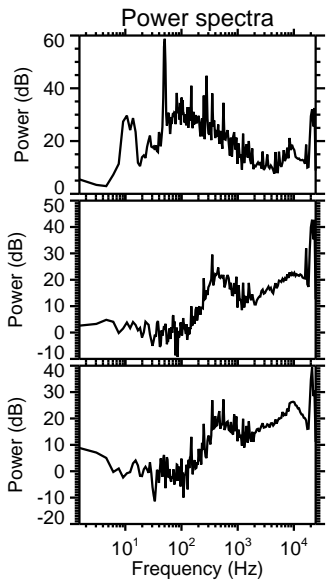
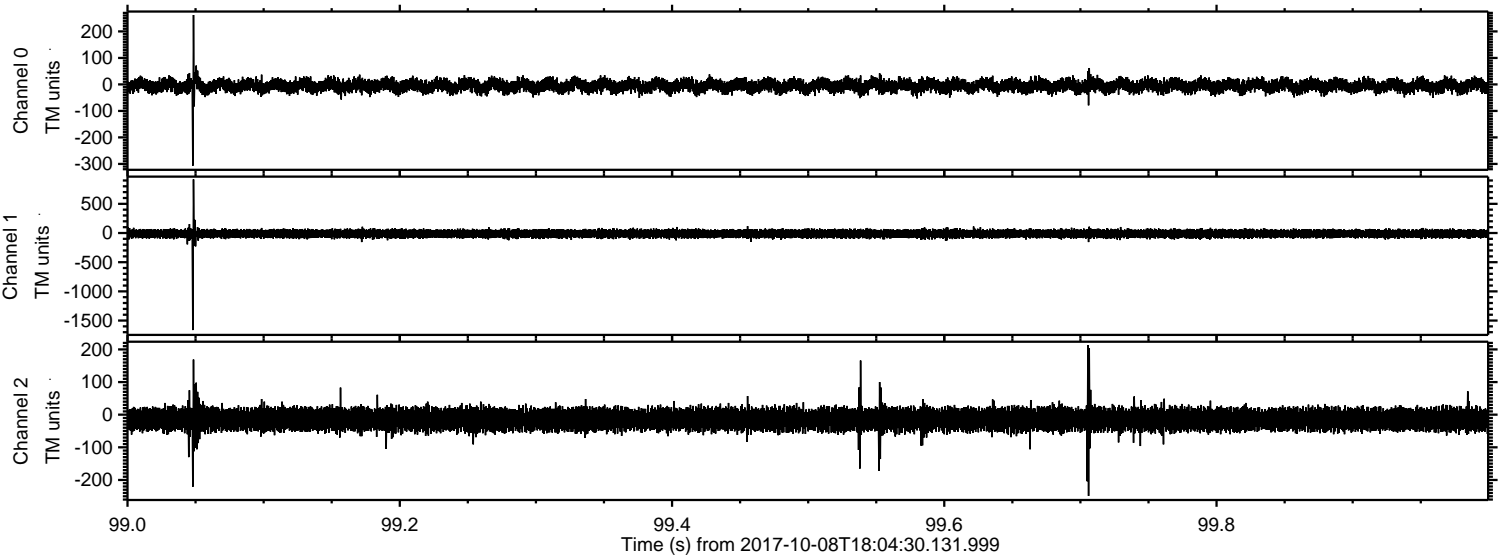

Processed Sun Oct 8 20:12:50 2017 by ELM ver.2012-10-06 from 001__elm20171008_180429__dat00.bin

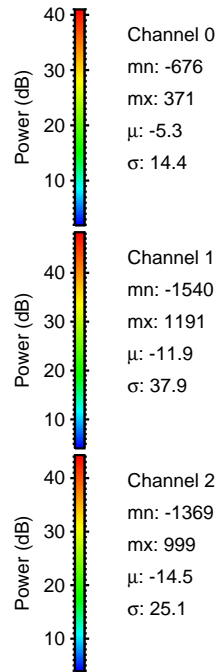
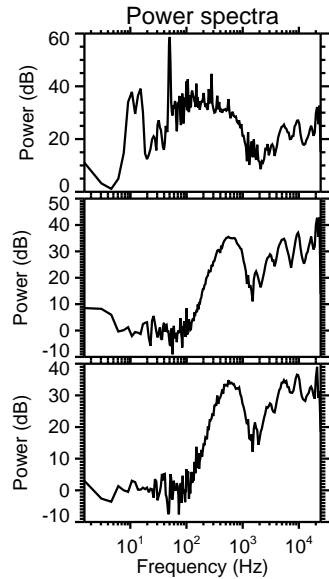
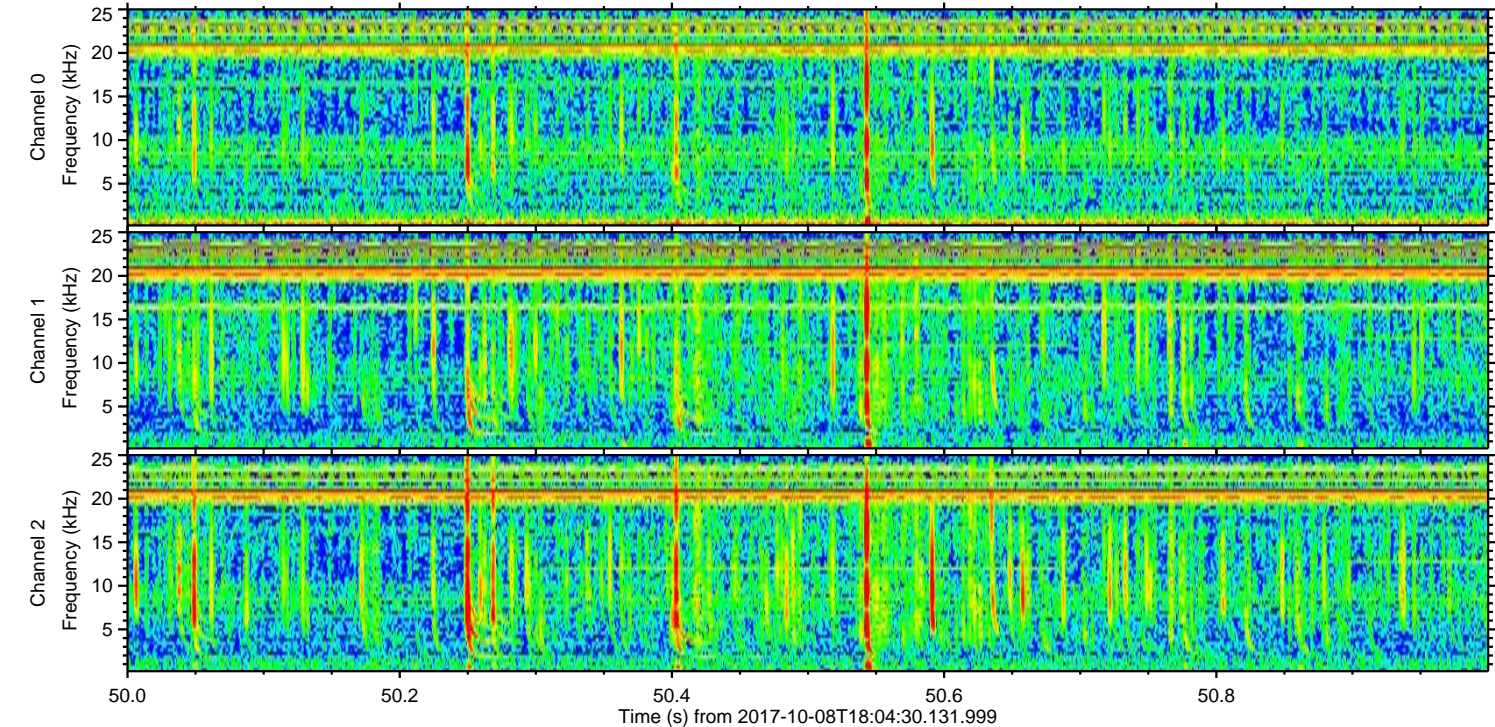
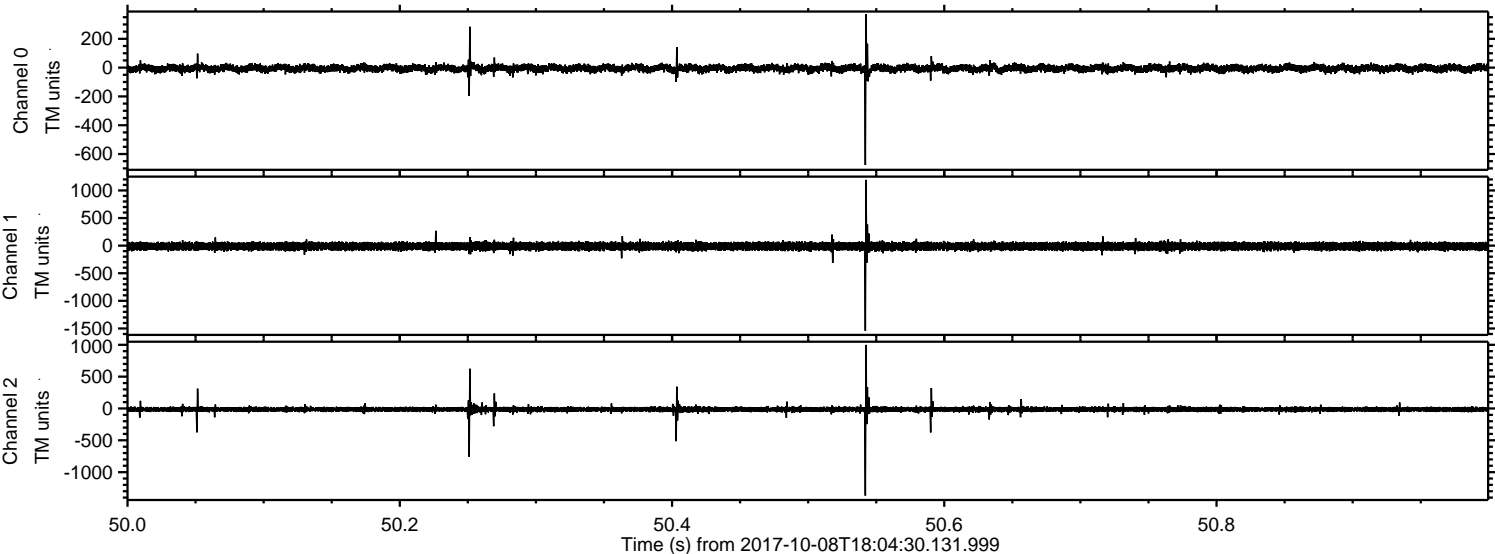

Channel 0
mn: -676
mx: 371
 μ : -5.3
 σ : 14.4

Channel 1
mn: -1540
mx: 1191
 μ : -11.9
 σ : 37.9

Channel 2
mn: -1369
mx: 999
 μ : -14.5
 σ : 25.1

Processed Sun Oct 8 20:12:50 2017 by ELM ver.2012-10-06 from 001__elm20171008_180429__dat00.bin

