

ELMAVAN 3D WAVEFORMS (Measured data sampled at 50 kHz) 51000 packets of 144 samples from 2017-10-08T16:09:25.164.000.

Processed Sun Oct 8 18:17:24 2017 by ELM ver.2012-10-06 from 001__elm20171008_160924__dat00.bin

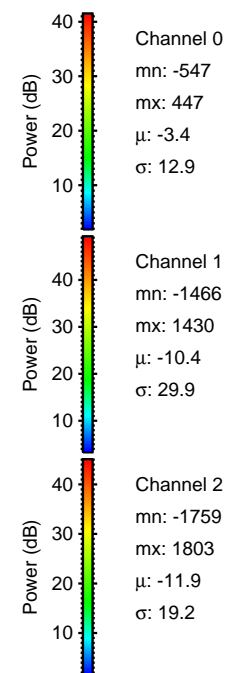

Processed Sun Oct 8 18:17:30 2017 by ELM ver.2012-10-06 from 001__elm20171008_160924__dat00.bin

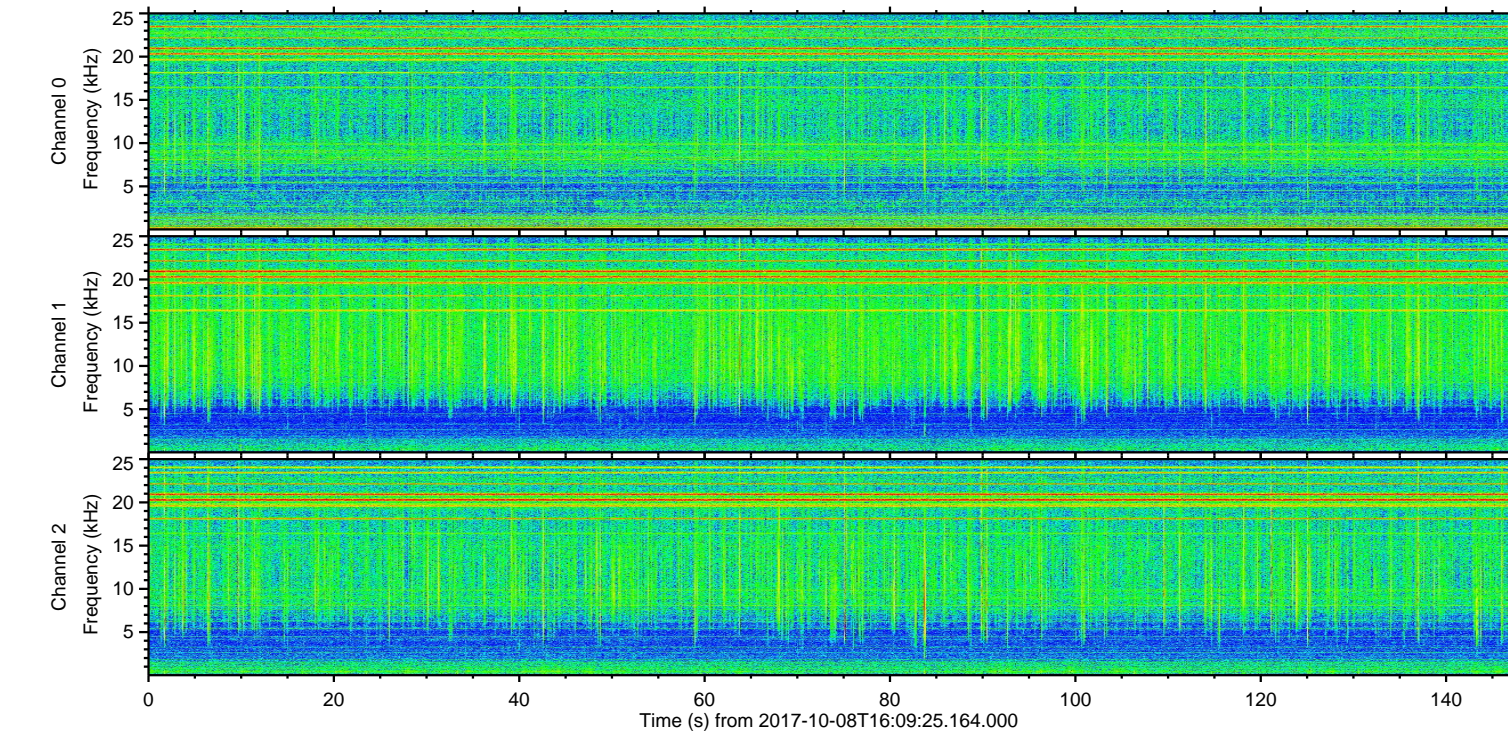
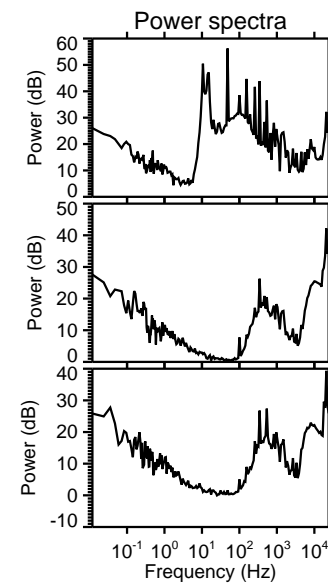
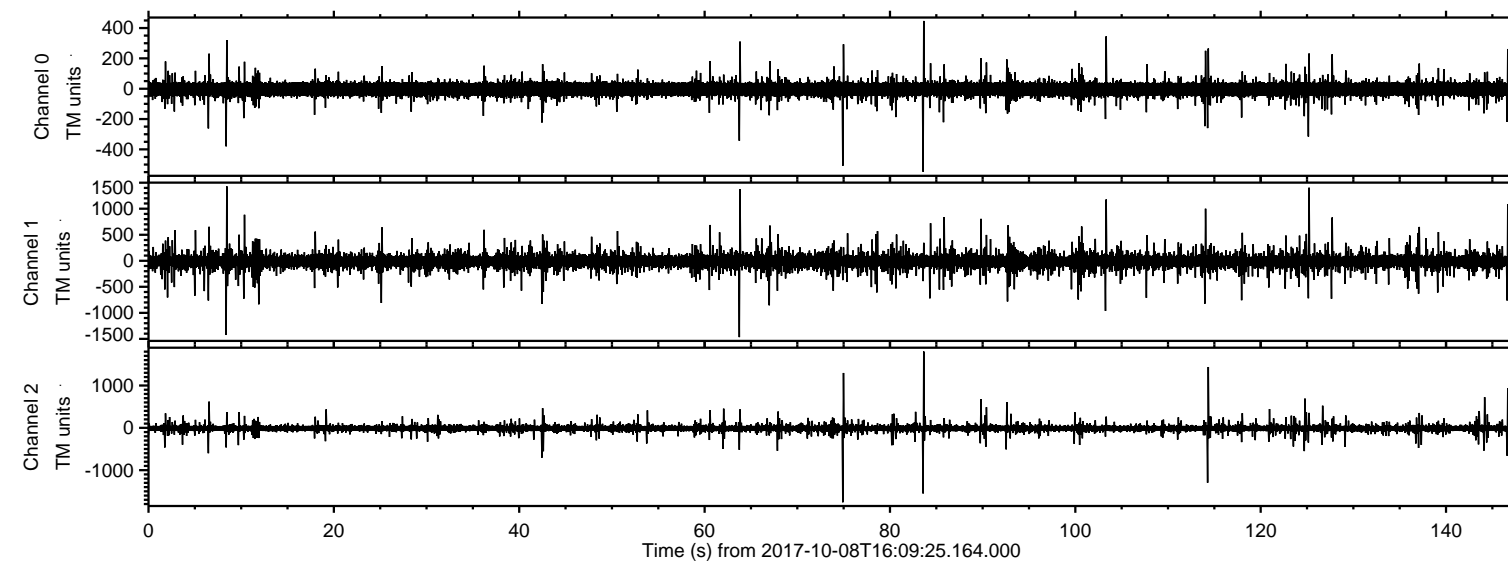
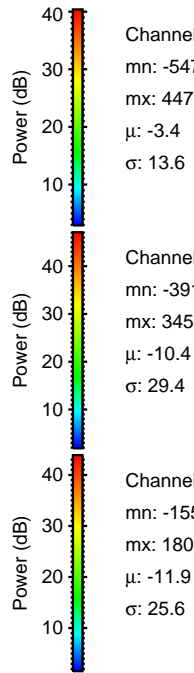
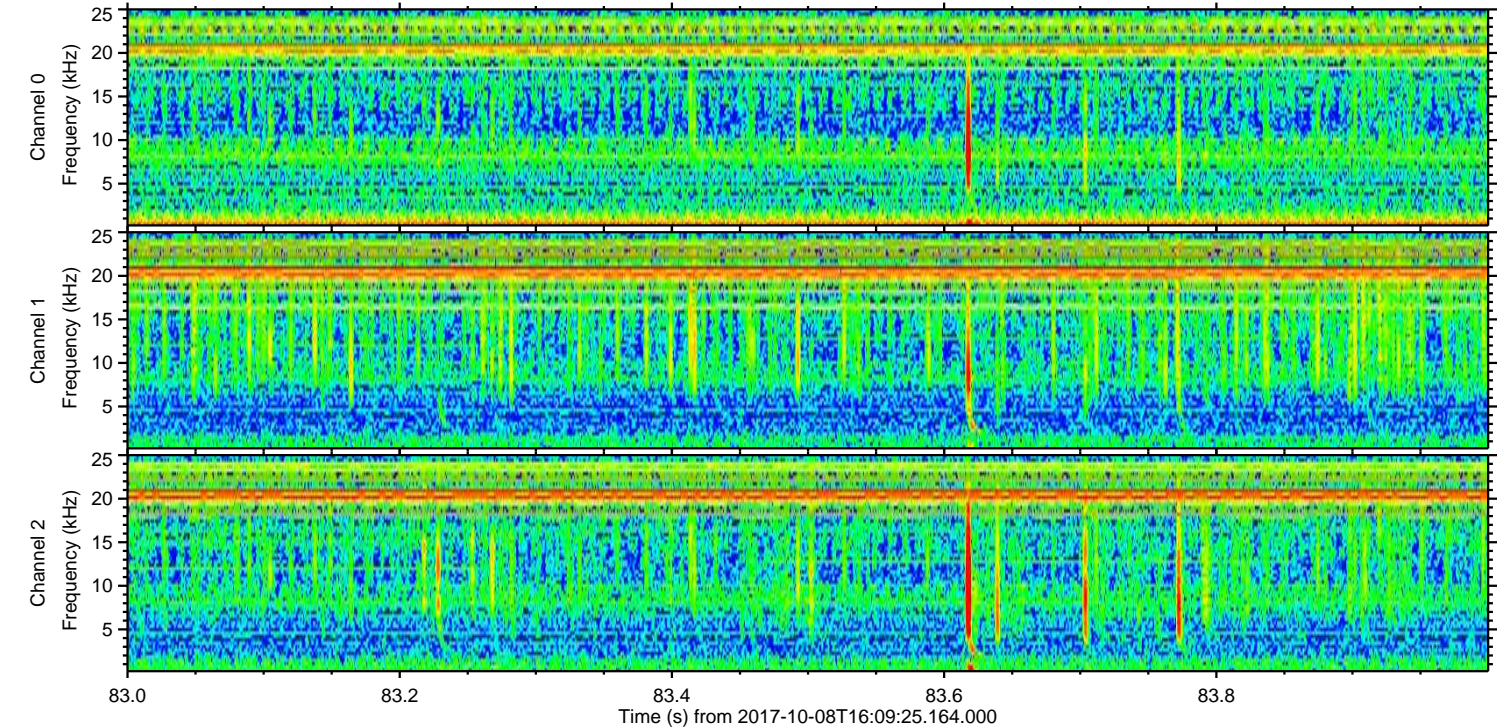
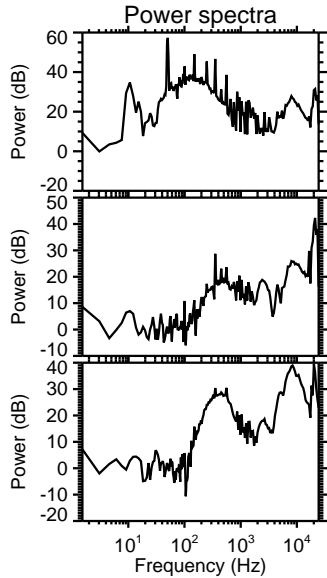
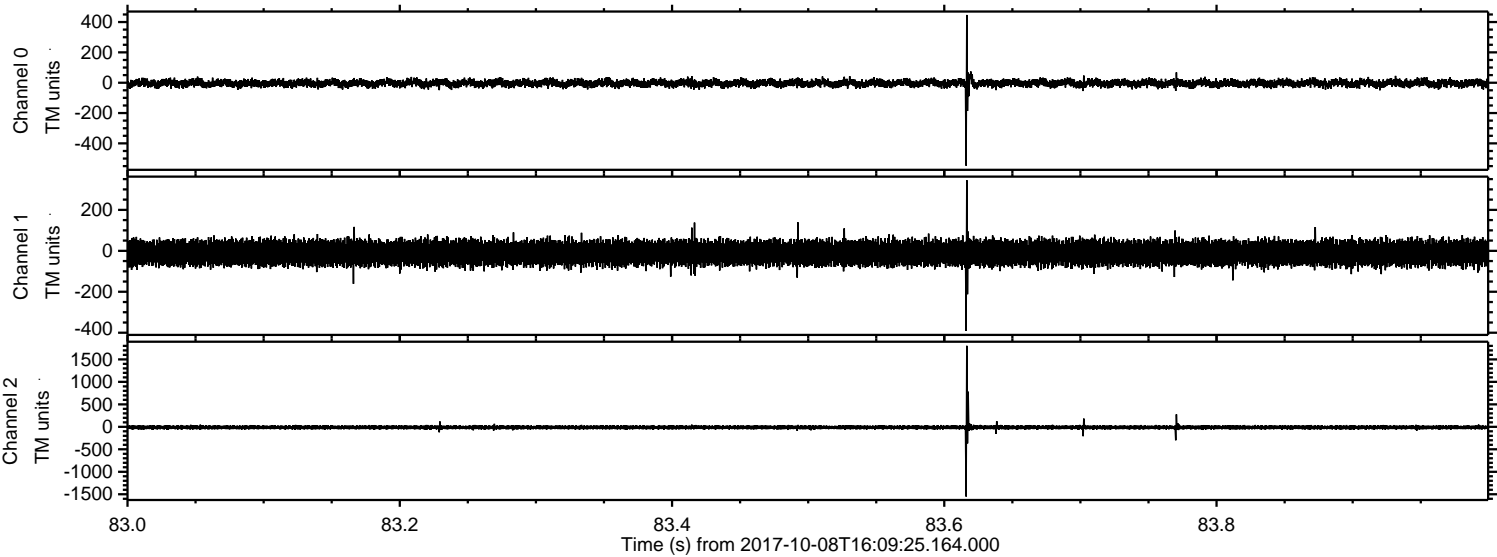

Processed Sun Oct 8 18:17:30 2017 by ELM ver.2012-10-06 from 001__elm20171008_160924__dat00.bin

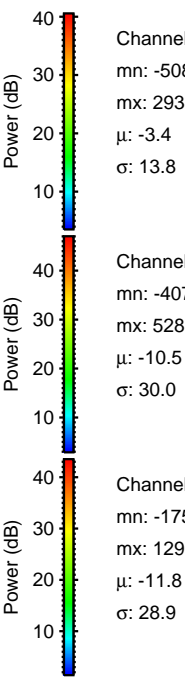
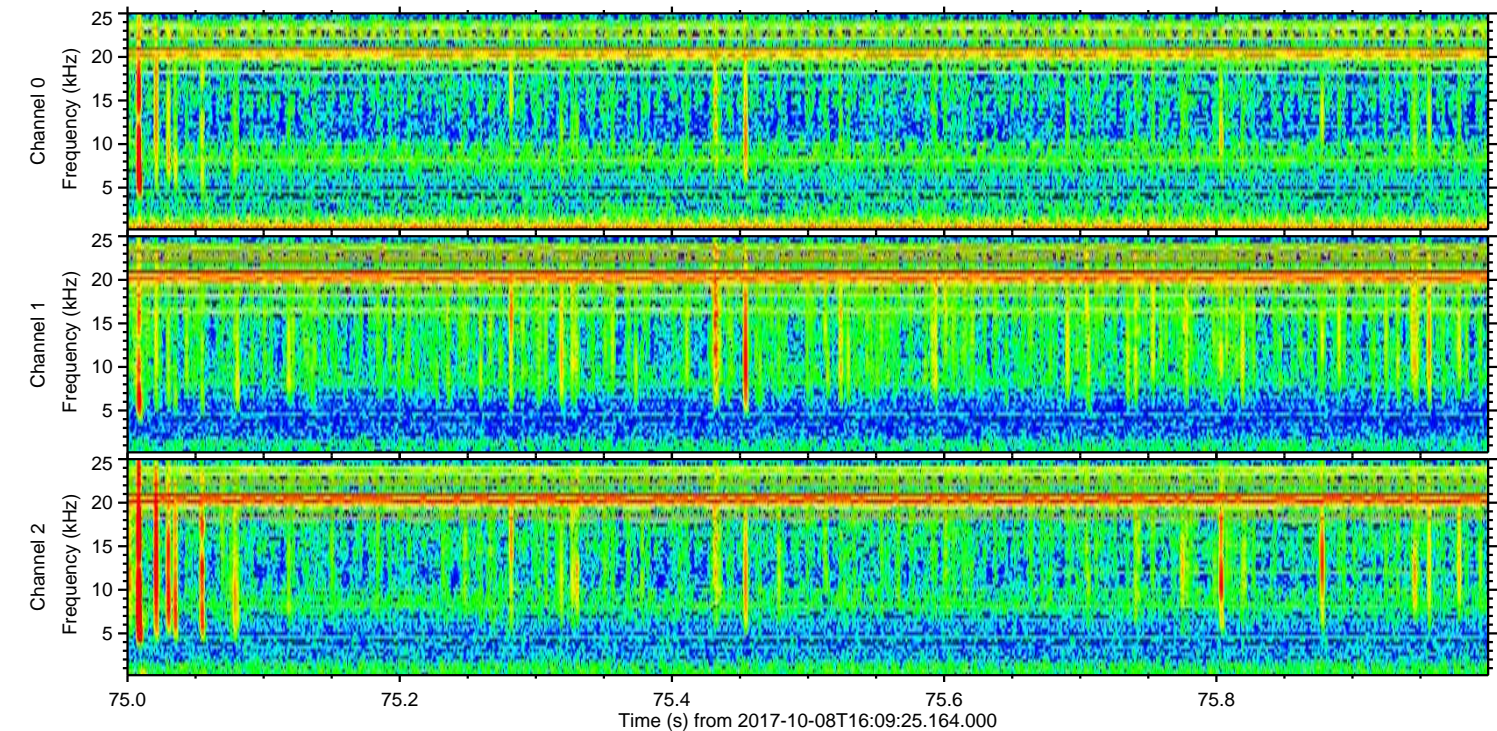
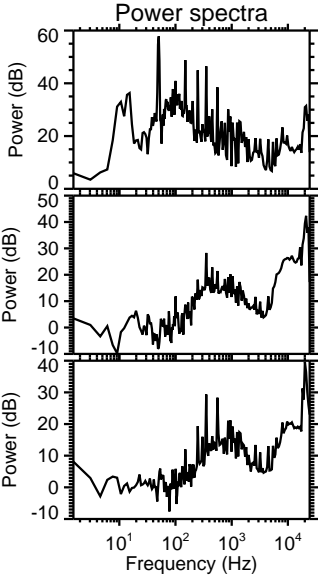
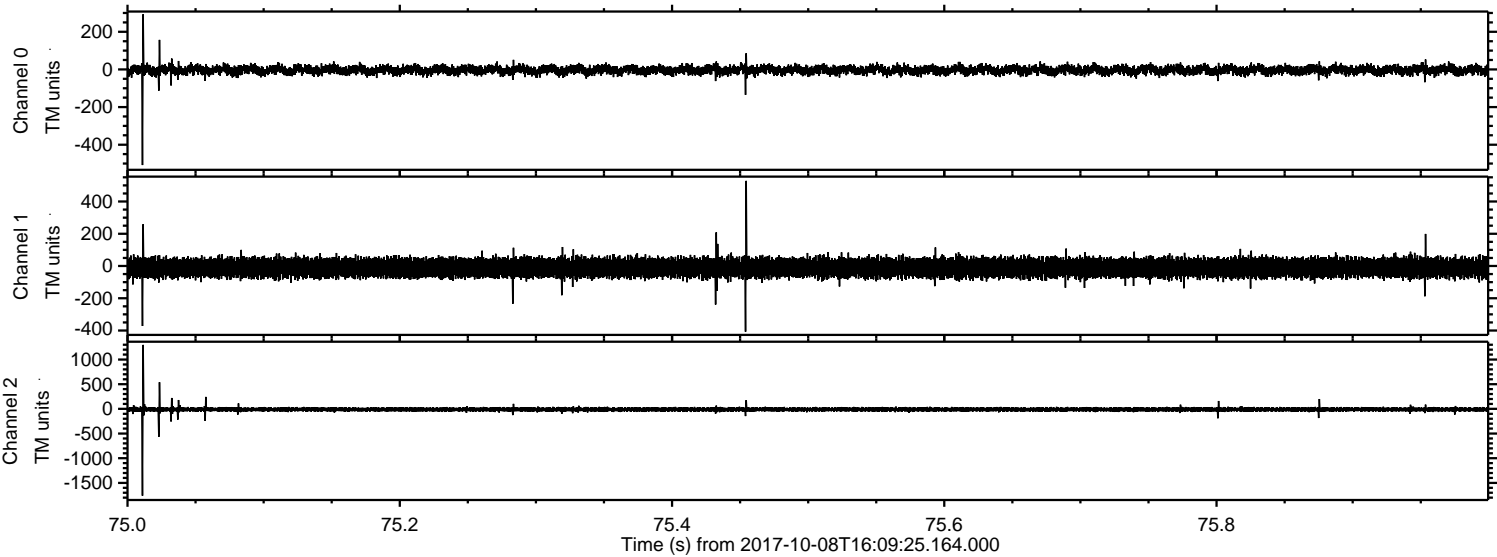

Channel 0
mn: -508
mx: 293
 μ : -3.4
 σ : 13.8

Channel 1
mn: -407
mx: 528
 μ : -10.5
 σ : 30.0

Channel 2
mn: -1759
mx: 1296
 μ : -11.8
 σ : 28.9

Processed Sun Oct 8 18:17:31 2017 by ELM ver.2012-10-06 from 001__elm20171008_160924__dat00.bin

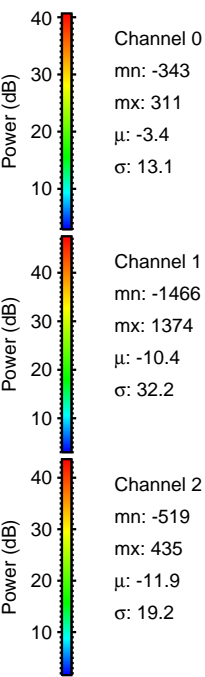
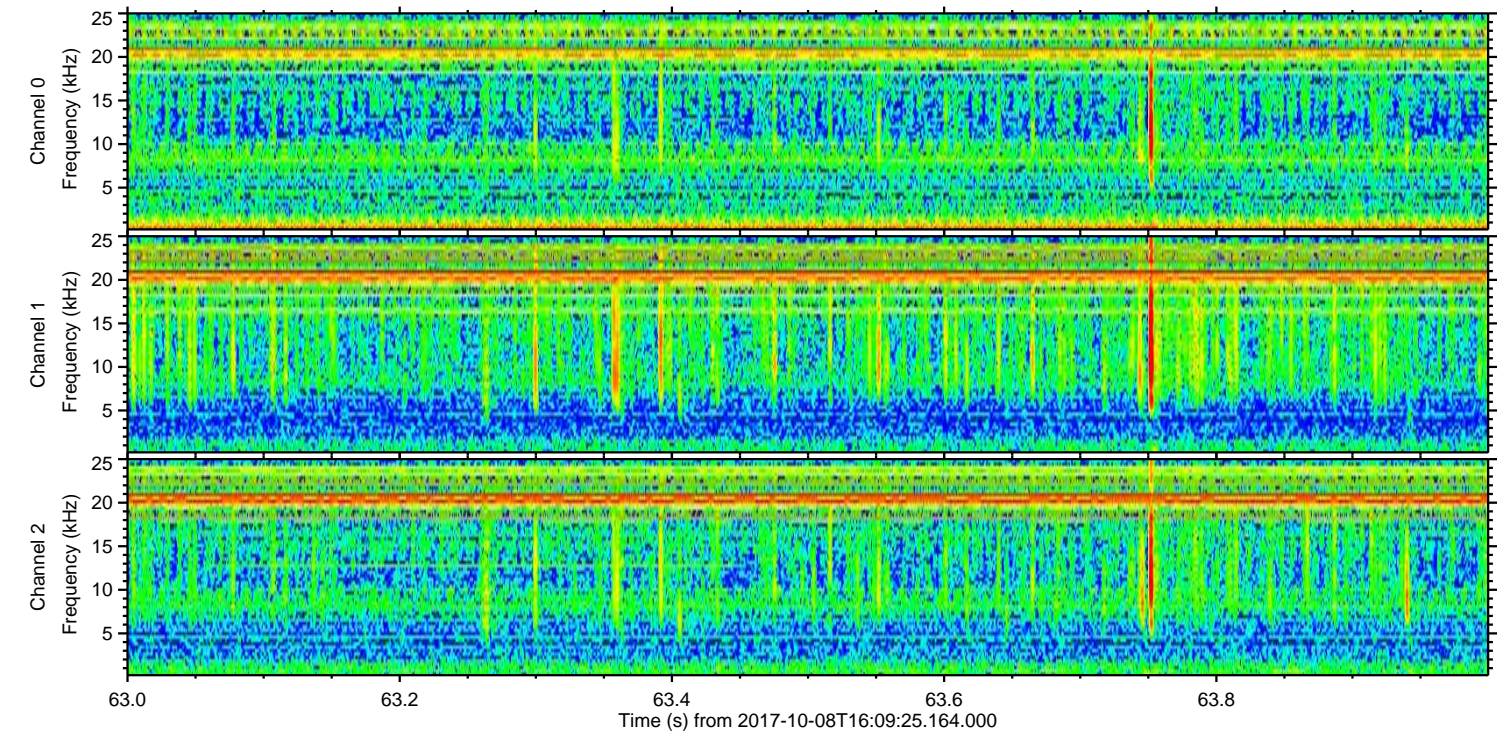
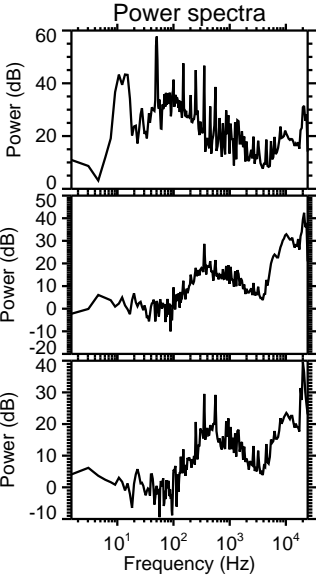
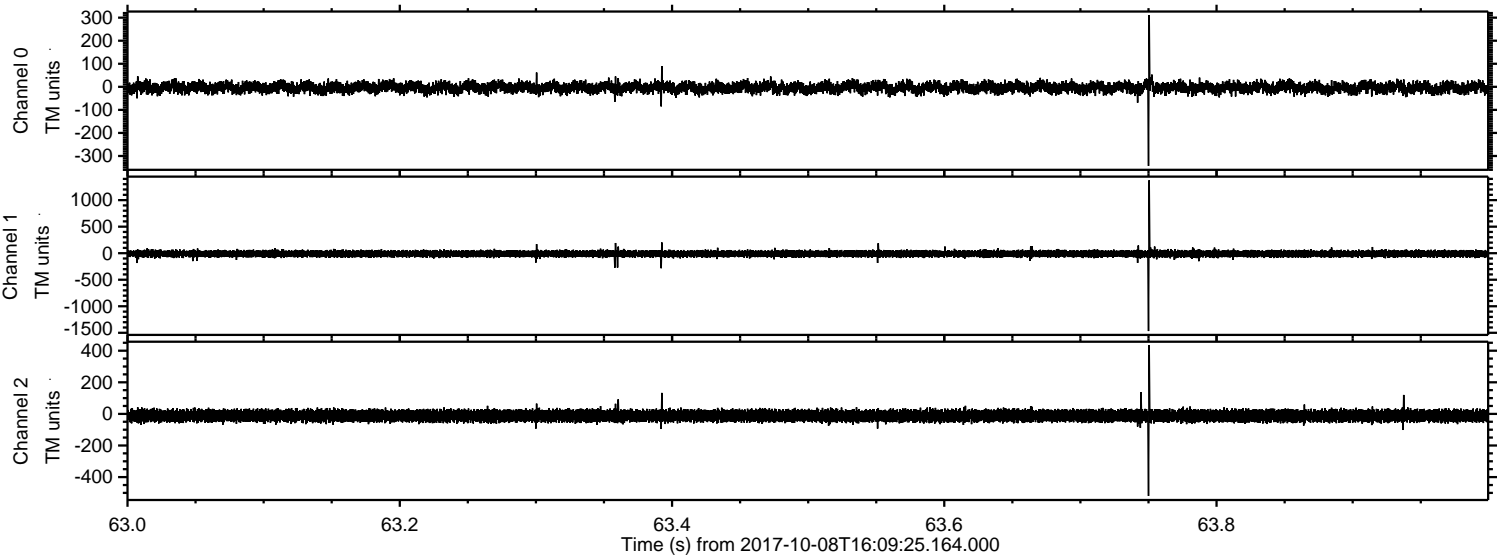

ELMAVAN 3D WAVEFORMS (Measured data sampled at 50 kHz) 51000 packets of 144 samples from 2017-10-08T16:09:25.164.000. Part 115/147

Processed Sun Oct 8 18:17:32 2017 by ELM ver.2012-10-06 from 001__elm20171008_160924__dat00.bin

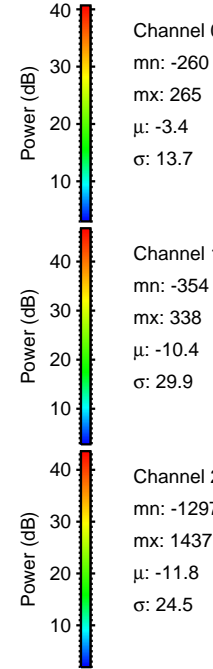
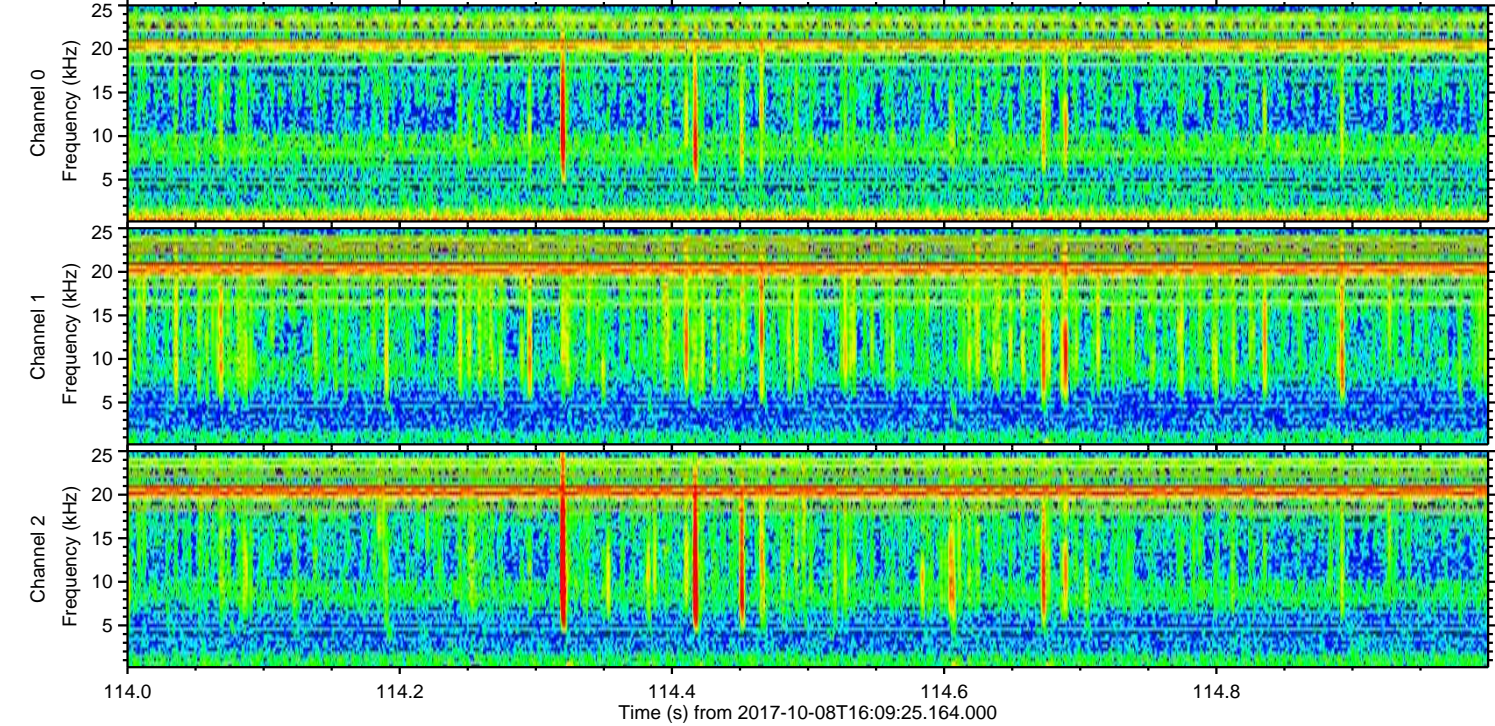
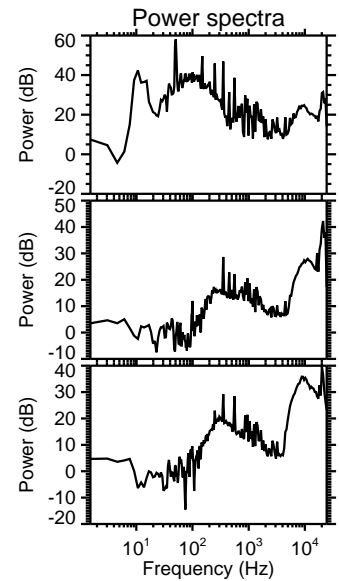
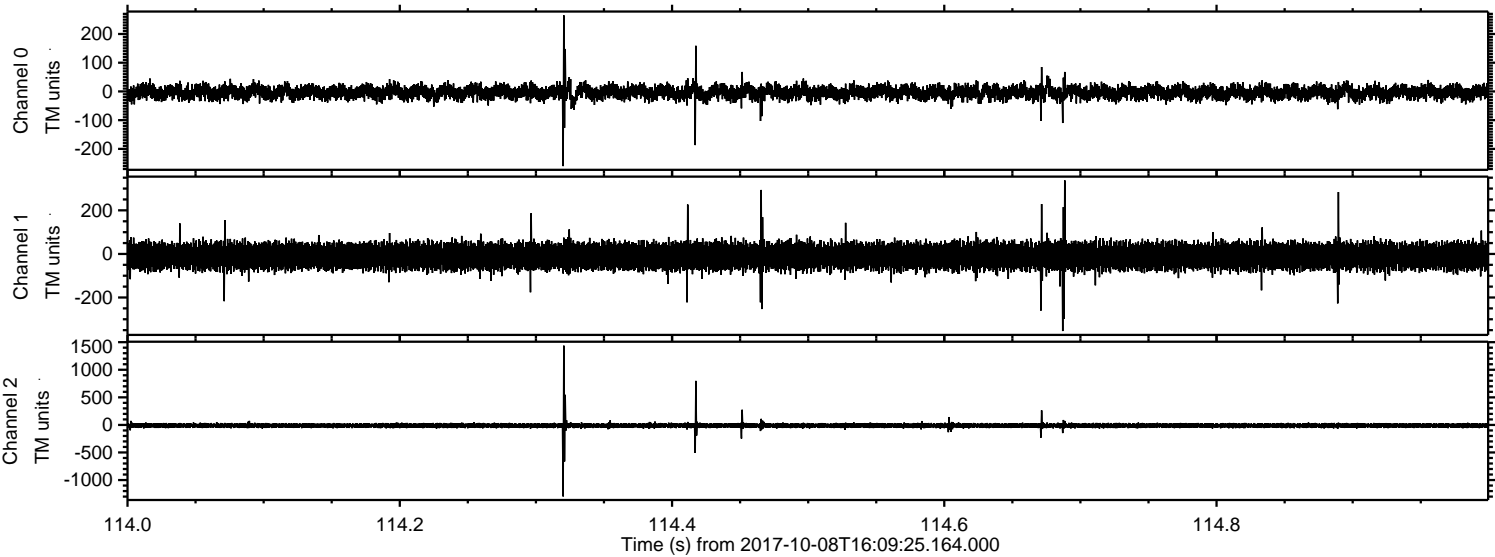

Processed Sun Oct 8 18:17:32 2017 by ELM ver.2012-10-06 from 001__elm20171008_160924__dat00.bin

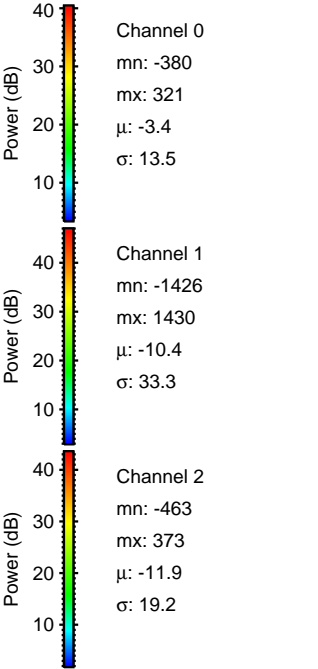
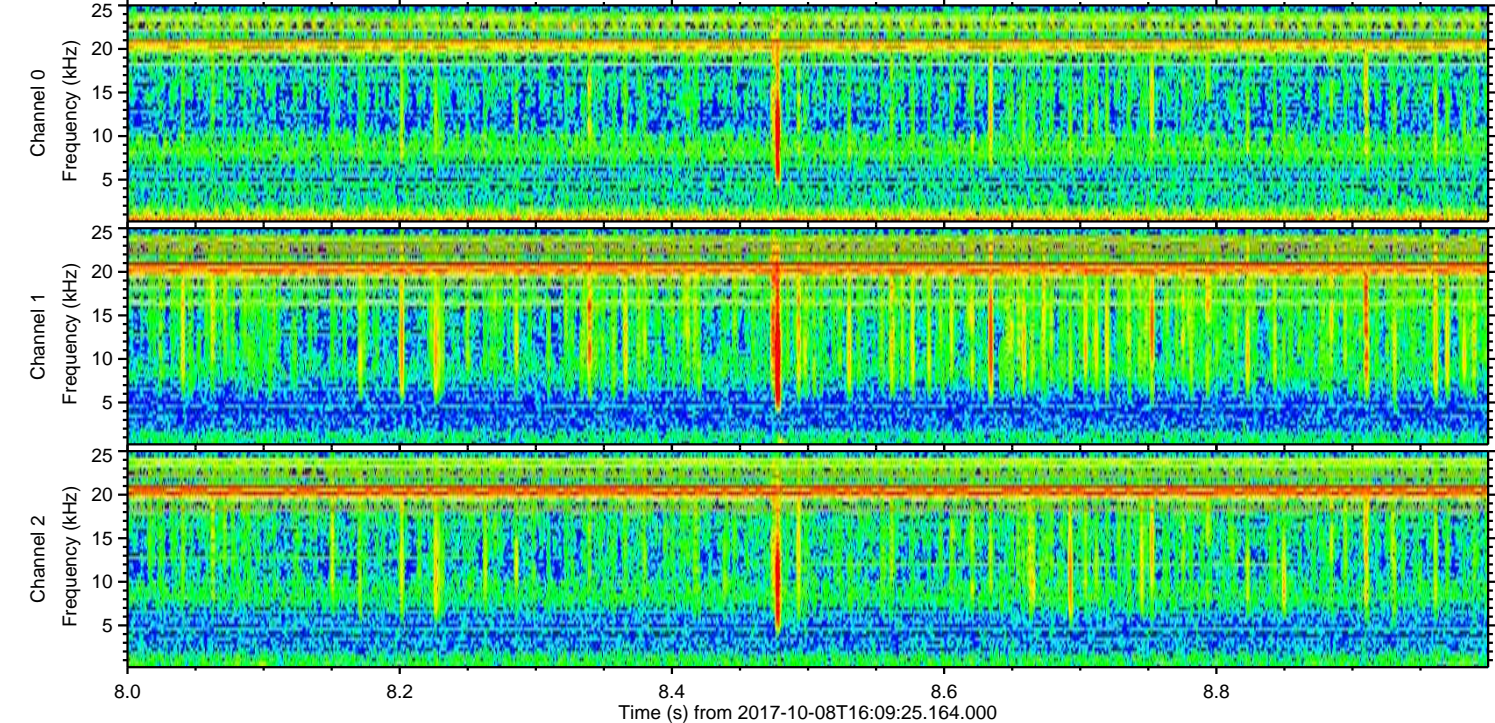
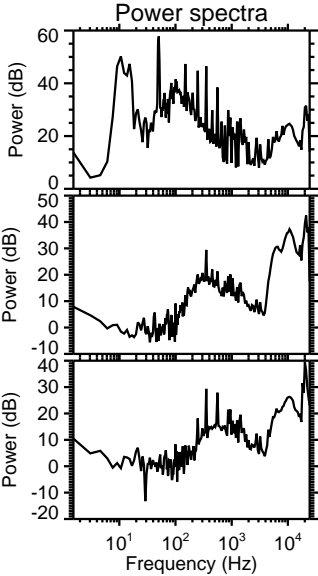
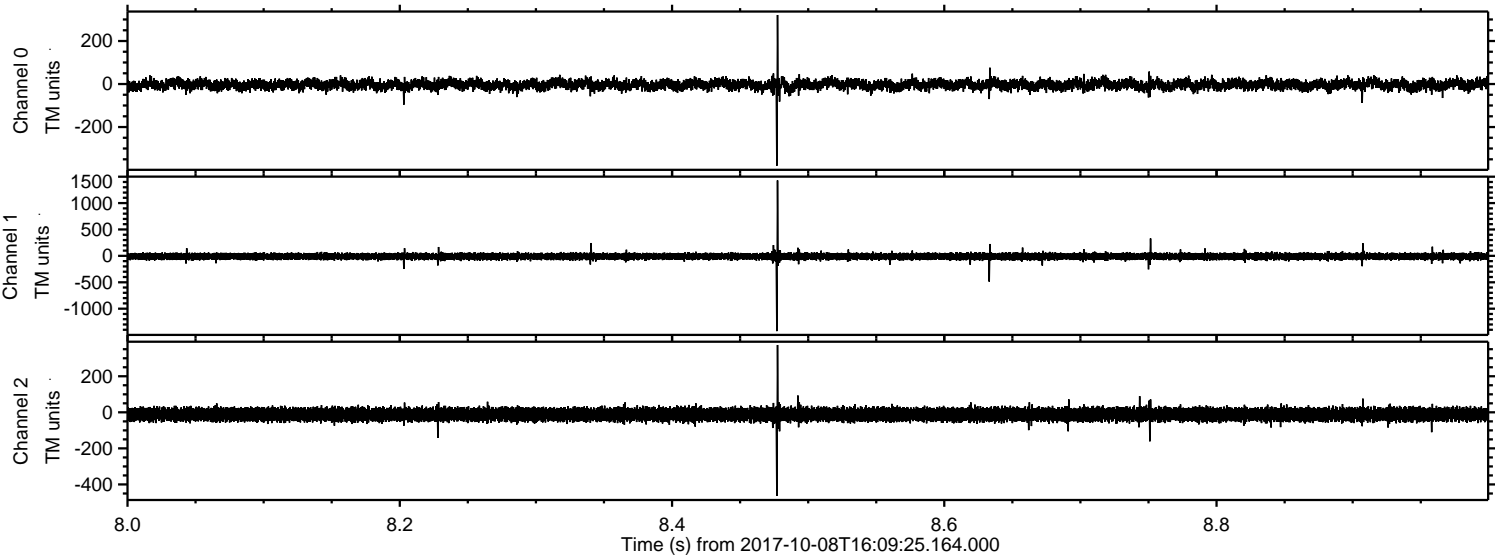

ELMAVAN 3D WAVEFORMS (Measured data sampled at 50 kHz) 51000 packets of 144 samples from 2017-10-08T16:09:25.164.000. Part 126/147

Processed Sun Oct 8 18:17:33 2017 by ELM ver.2012-10-06 from 001__elm20171008_160924__dat00.bin

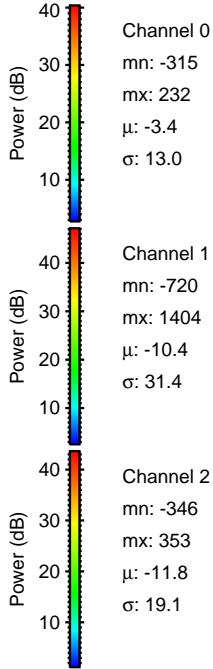
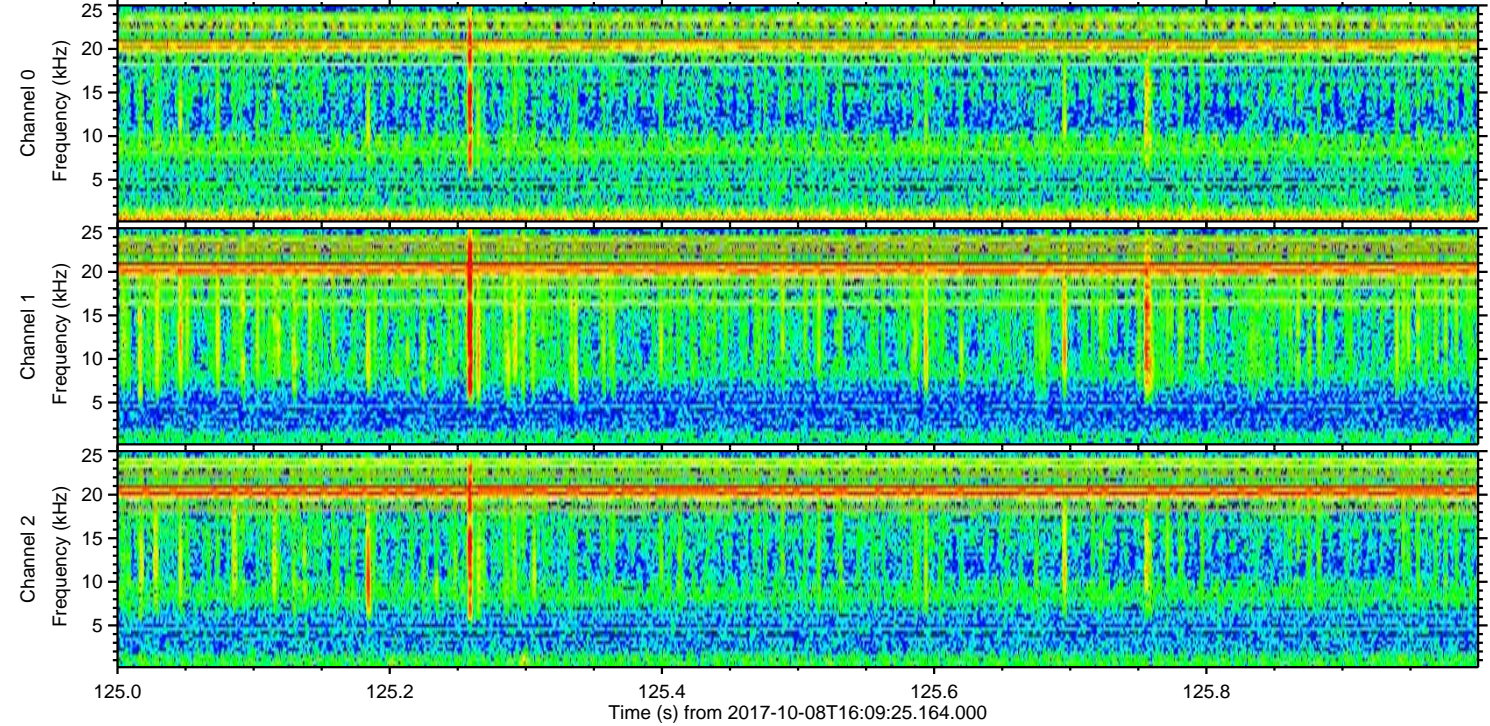
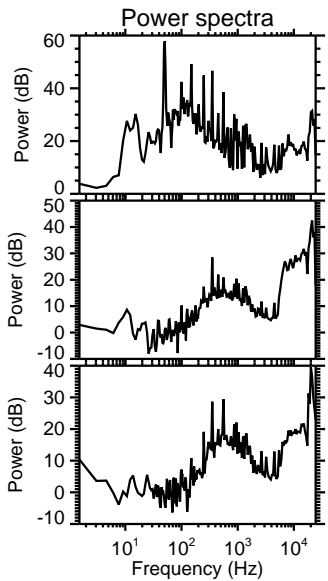
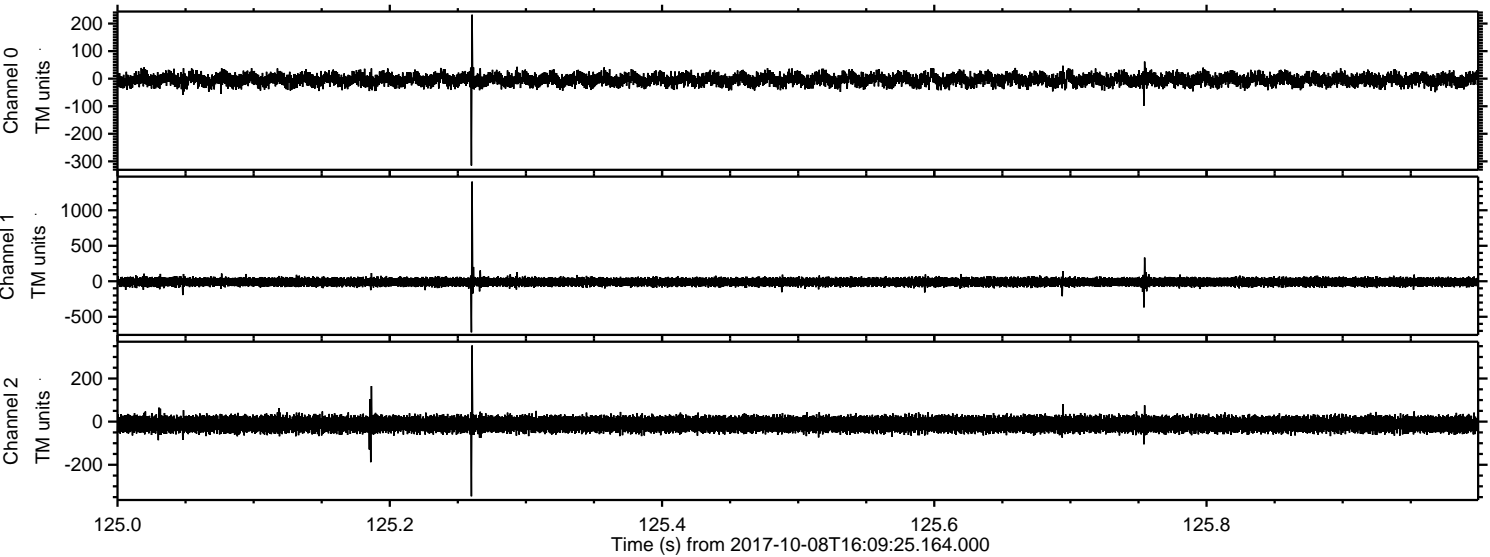

Processed Sun Oct 8 18:17:33 2017 by ELM ver.2012-10-06 from 001__elm20171008_160924__dat00.bin

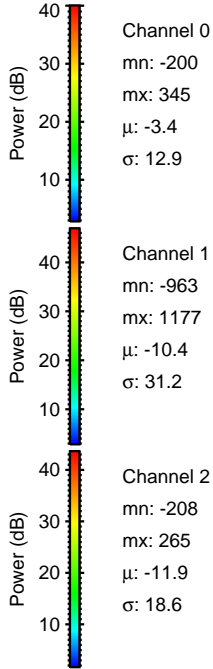
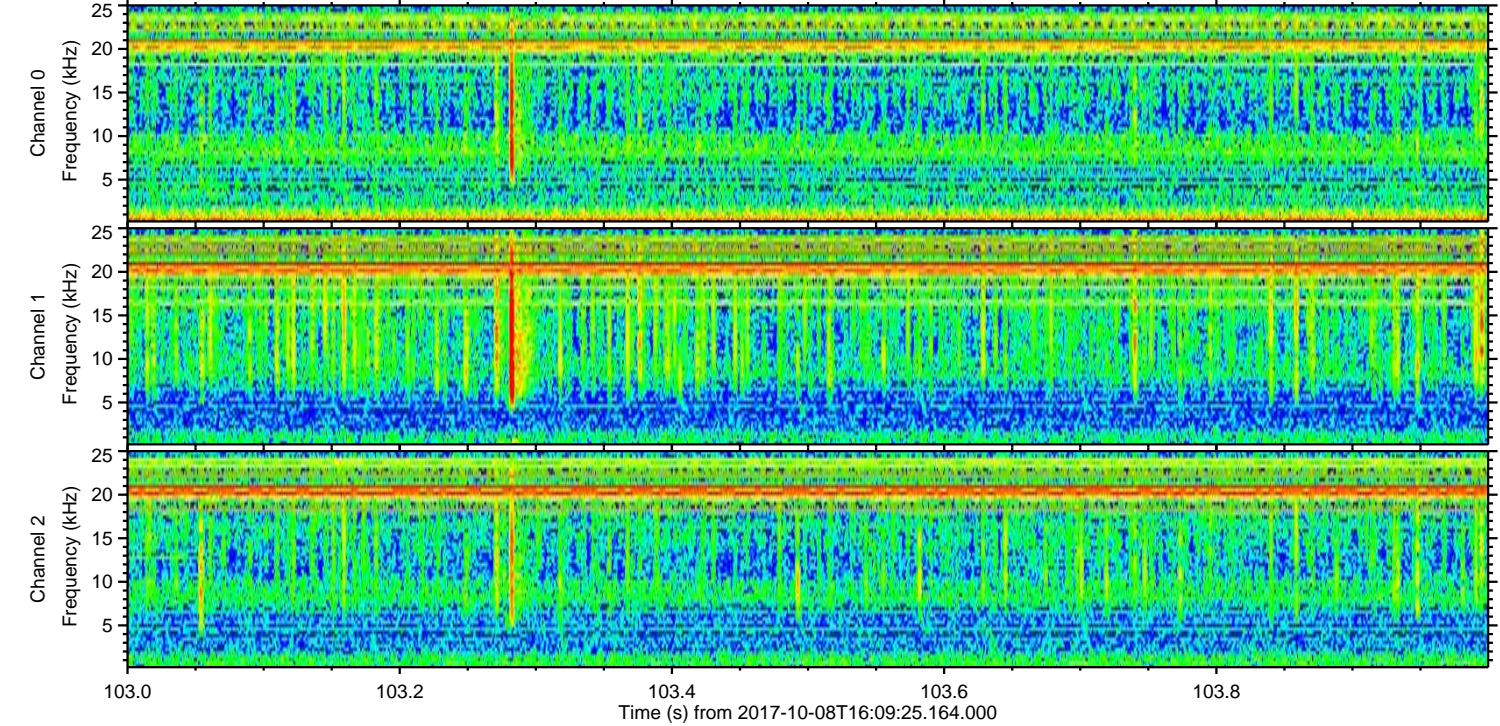
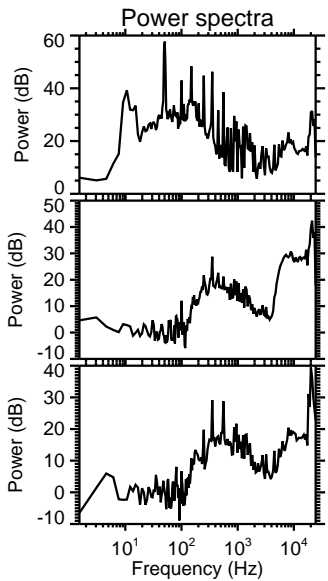
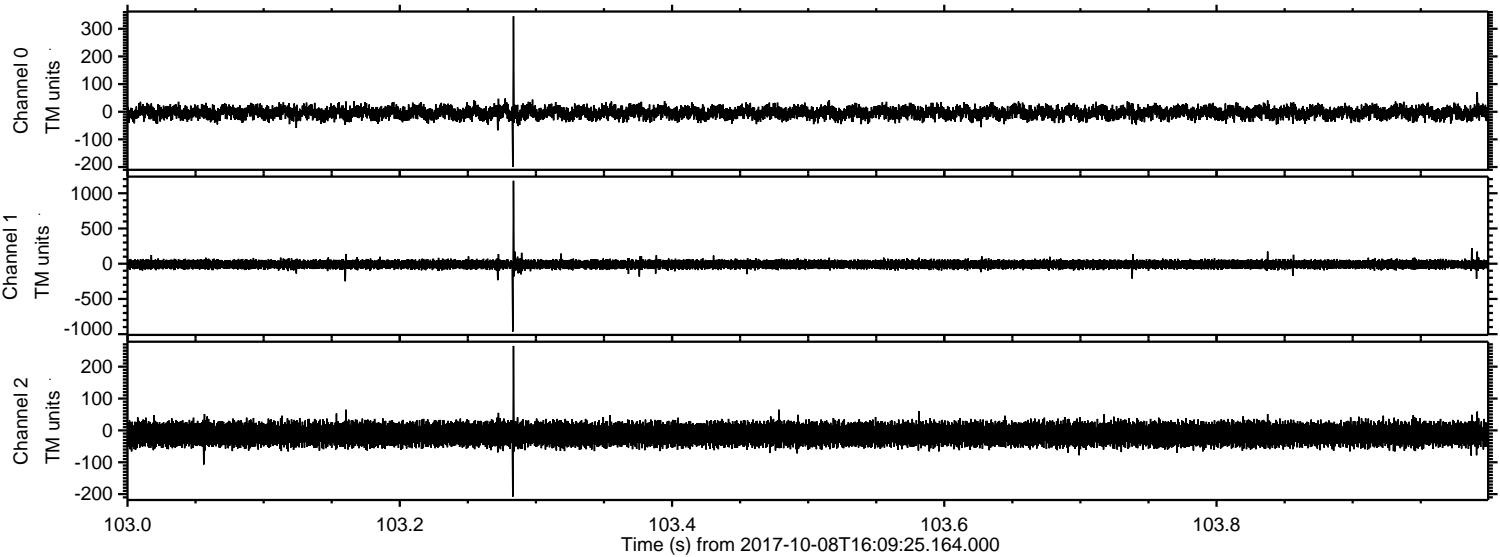

ELMAVAN 3D WAVEFORMS (Measured data sampled at 50 kHz) 51000 packets of 144 samples from 2017-10-08T16:09:25.164.000. Part 114/147

Processed Sun Oct 8 18:17:34 2017 by ELM ver.2012-10-06 from 001__elm20171008_160924__dat00.bin

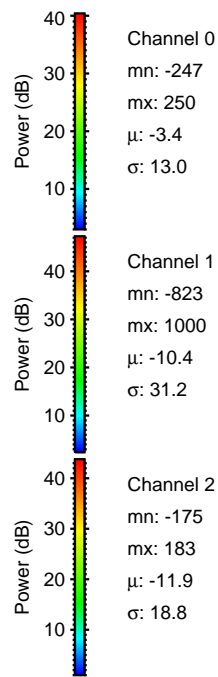
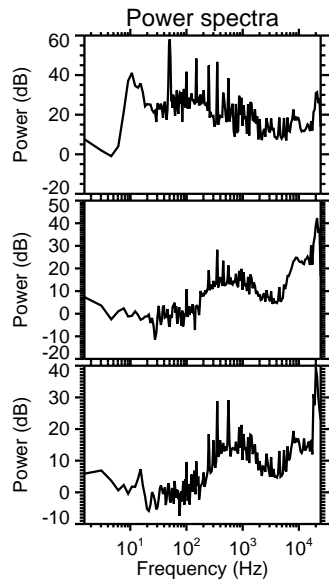
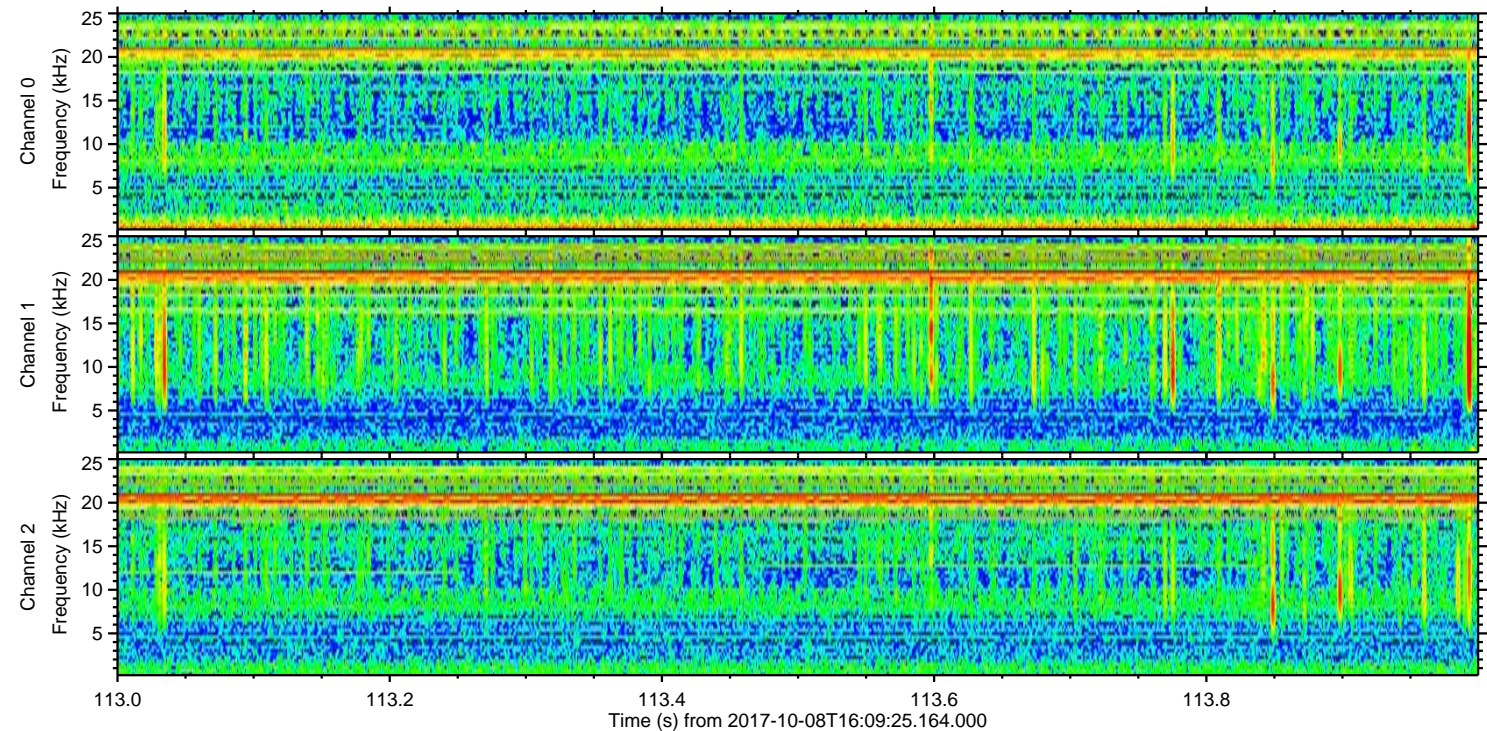
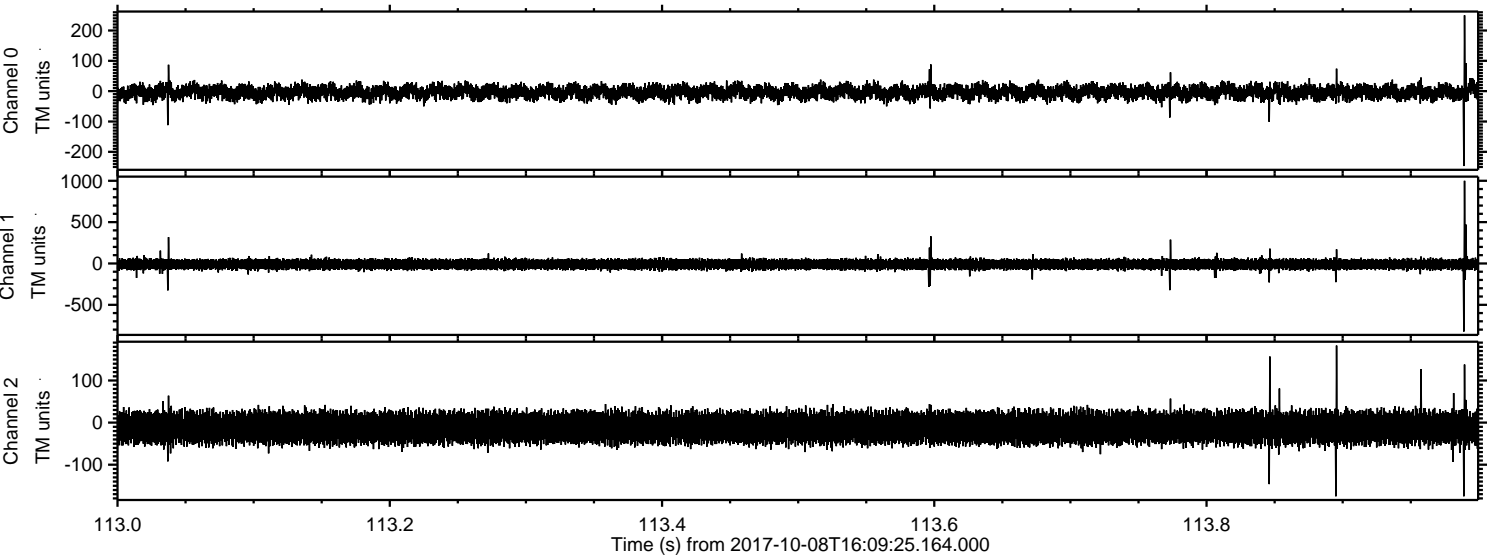

Power spectra

Channel 0
mn: -247
mx: 250
 μ : -3.4
 σ : 13.0

Channel 1
mn: -823
mx: 1000
 μ : -10.4
 σ : 31.2

Channel 2
mn: -175
mx: 183
 μ : -11.9
 σ : 18.8

Processed Sun Oct 8 18:17:35 2017 by ELM ver.2012-10-06 from 001__elm20171008_160924__dat00.bin

