

ELMAVAN 3D WAVEFORMS (Measured data sampled at 50 kHz) 51000 packets of 144 samples from 2017-10-08T15:19:23.004.000.

Processed Sun Oct 8 17:27:38 2017 by ELM ver.2012-10-06 from 001__elm20171008_151921__dat00.bin

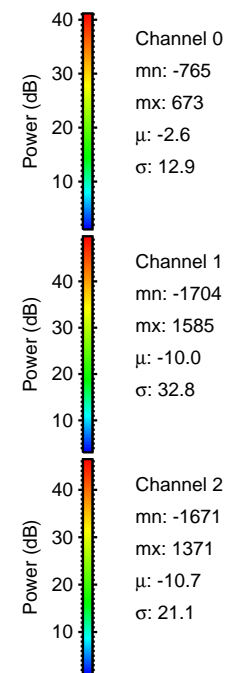

Processed Sun Oct 8 17:27:45 2017 by ELM ver.2012-10-06 from 001__elm20171008_151921__dat00.bin

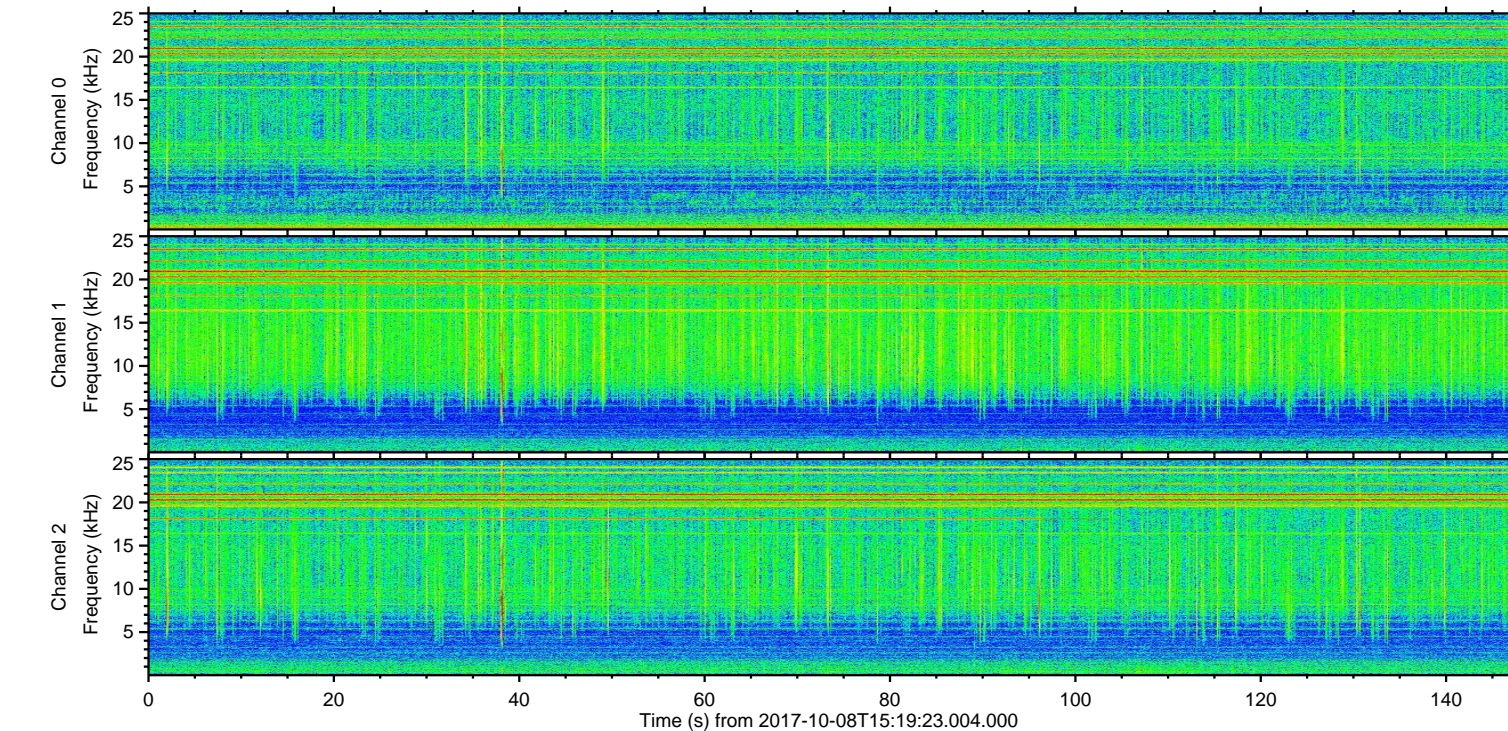
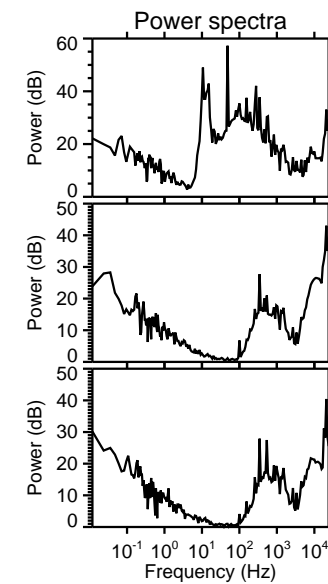
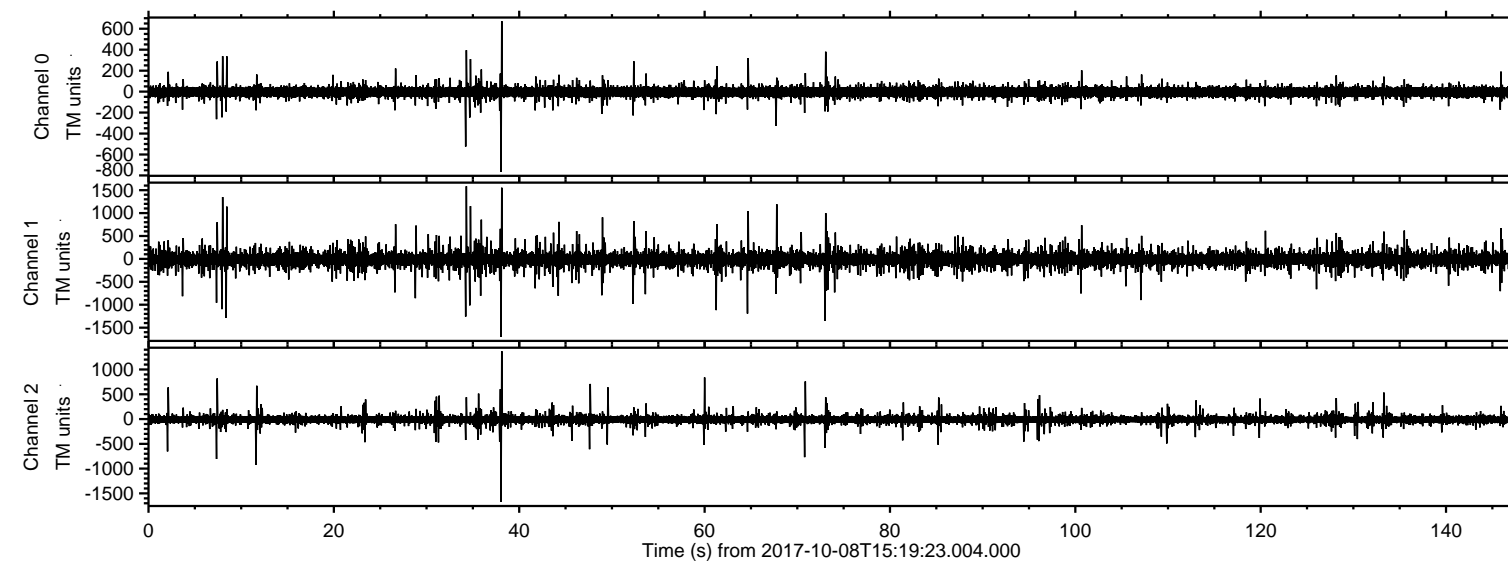
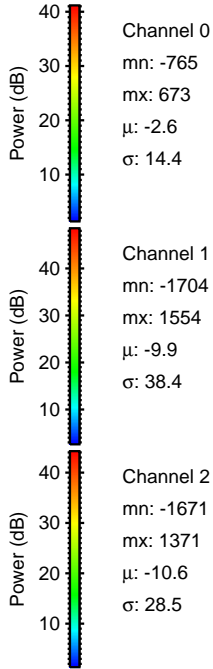
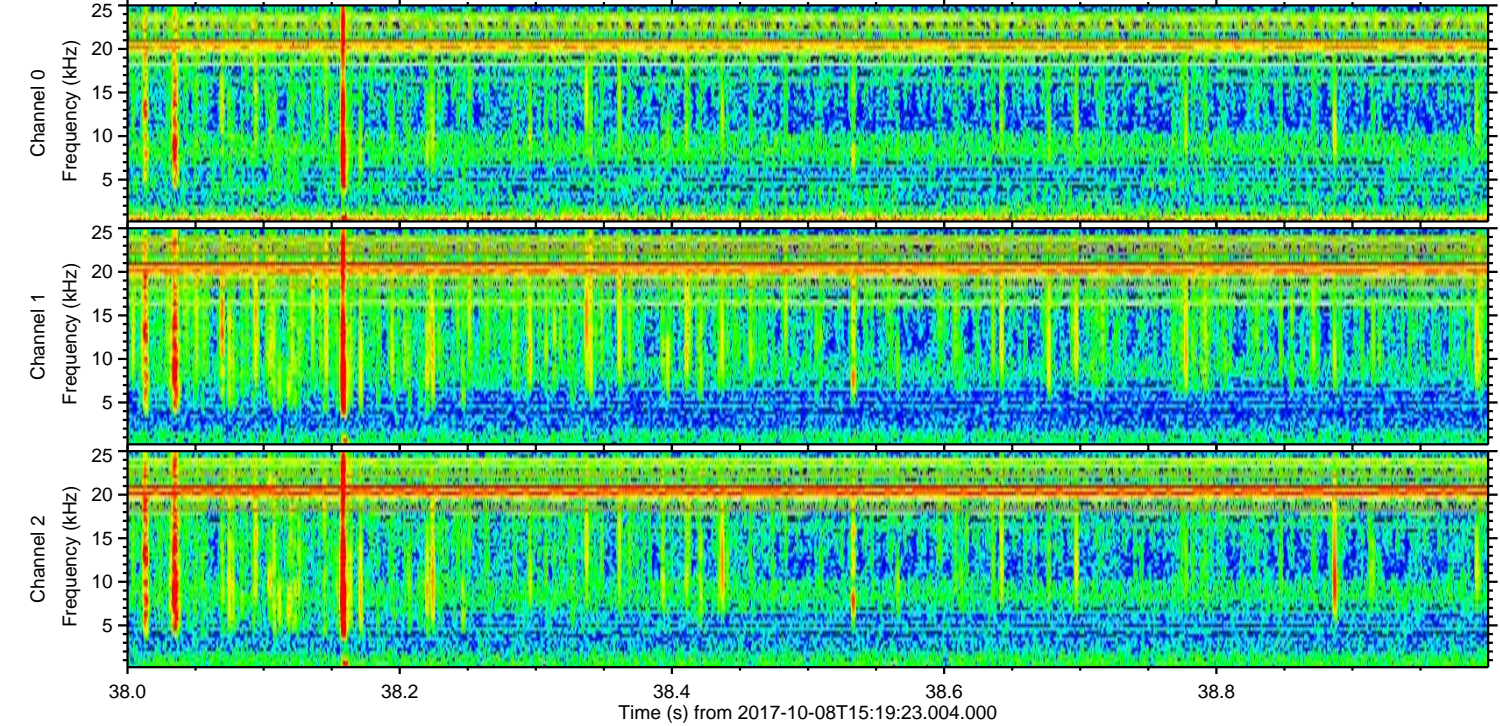
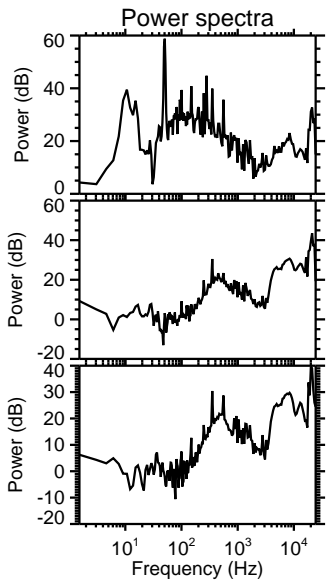
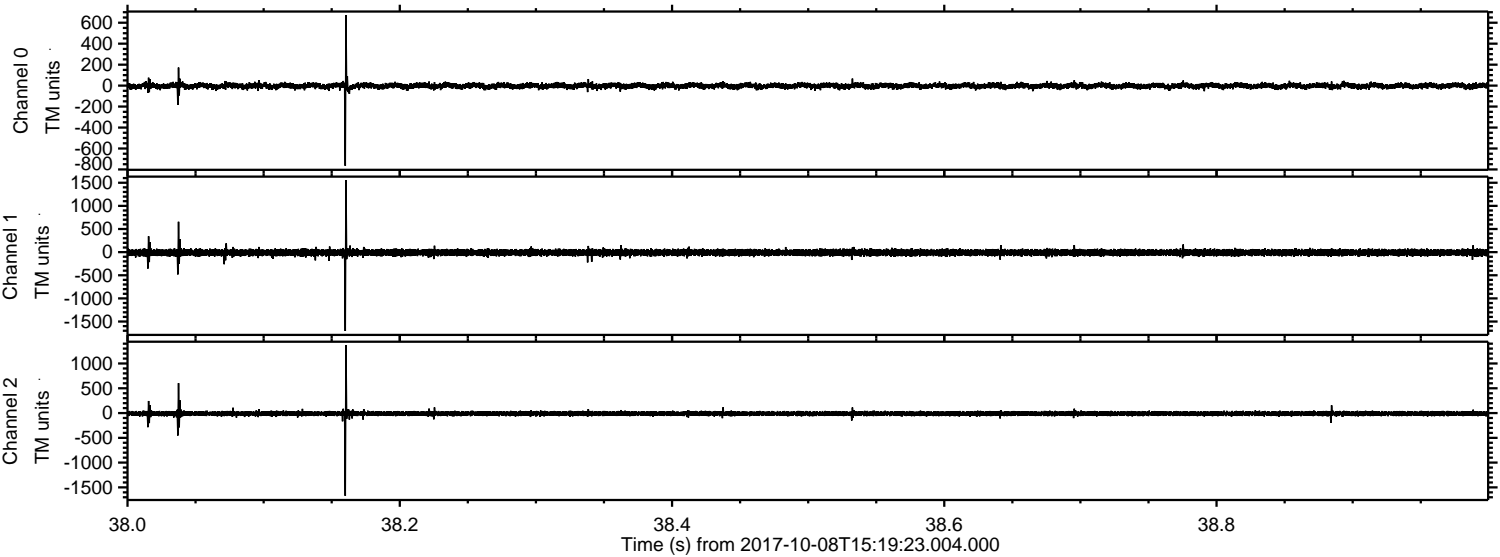

Processed Sun Oct 8 17:27:45 2017 by ELM ver.2012-10-06 from 001__elm20171008_151921__dat00.bin

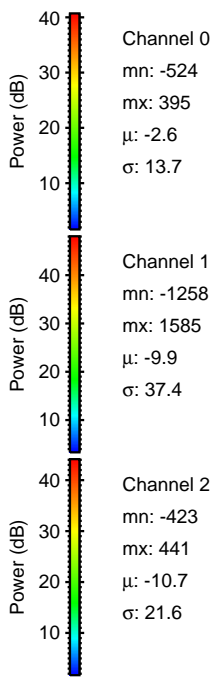
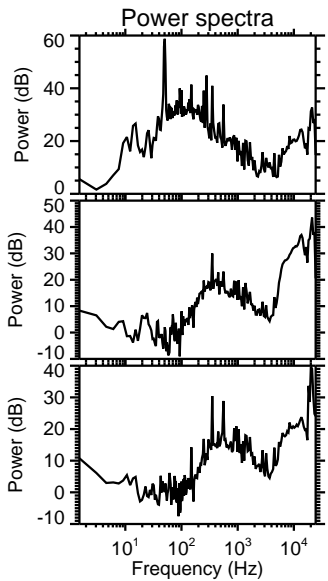
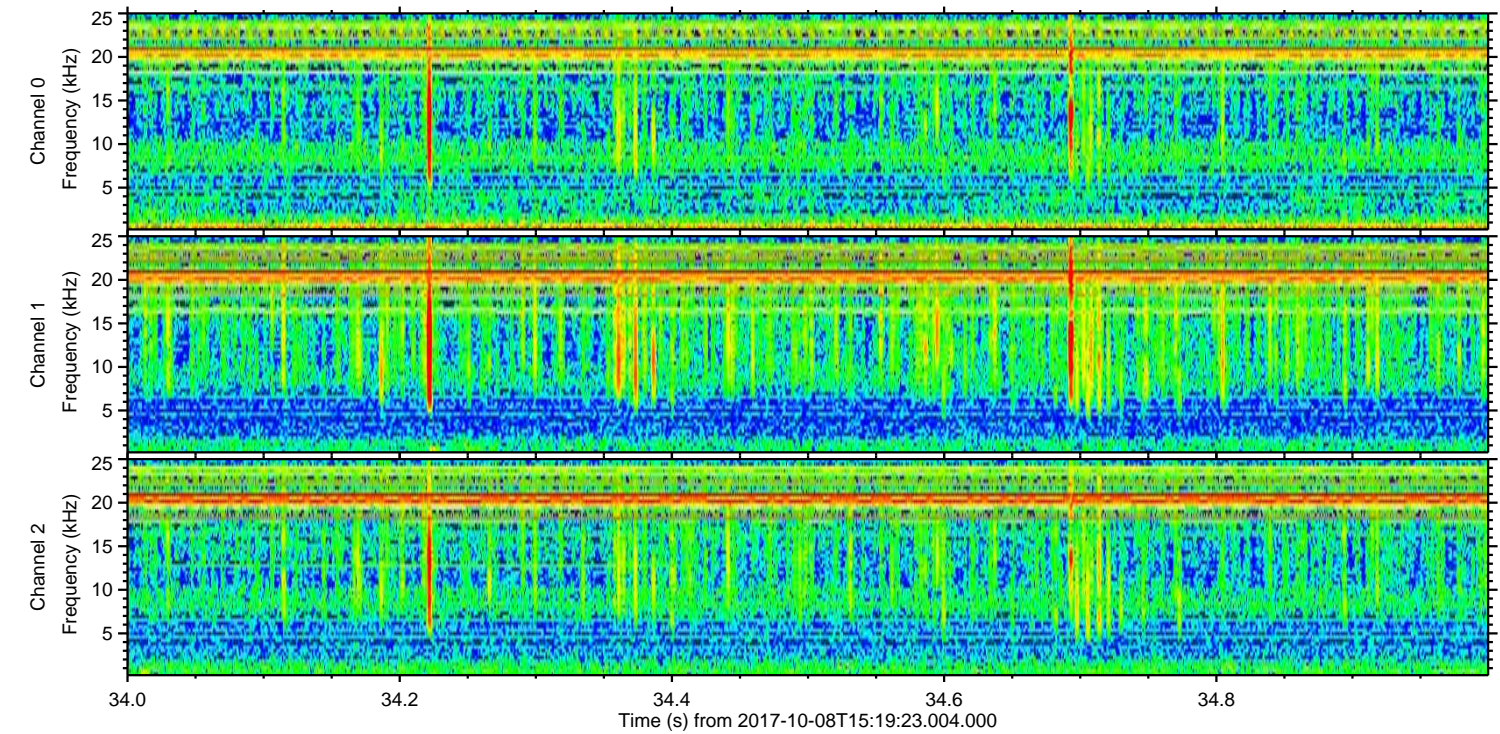
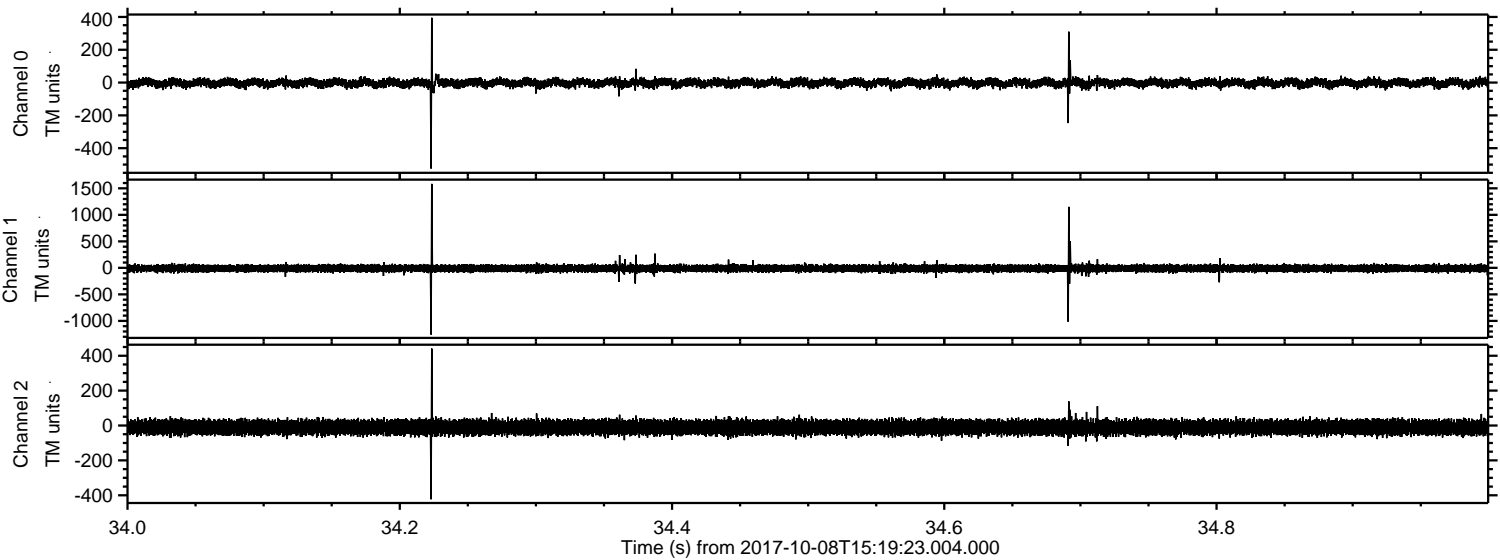

Processed Sun Oct 8 17:27:46 2017 by ELM ver.2012-10-06 from 001__elm20171008_151921__dat00.bin

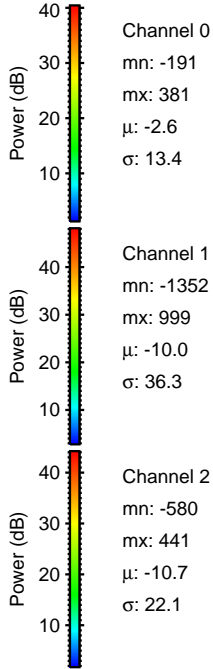
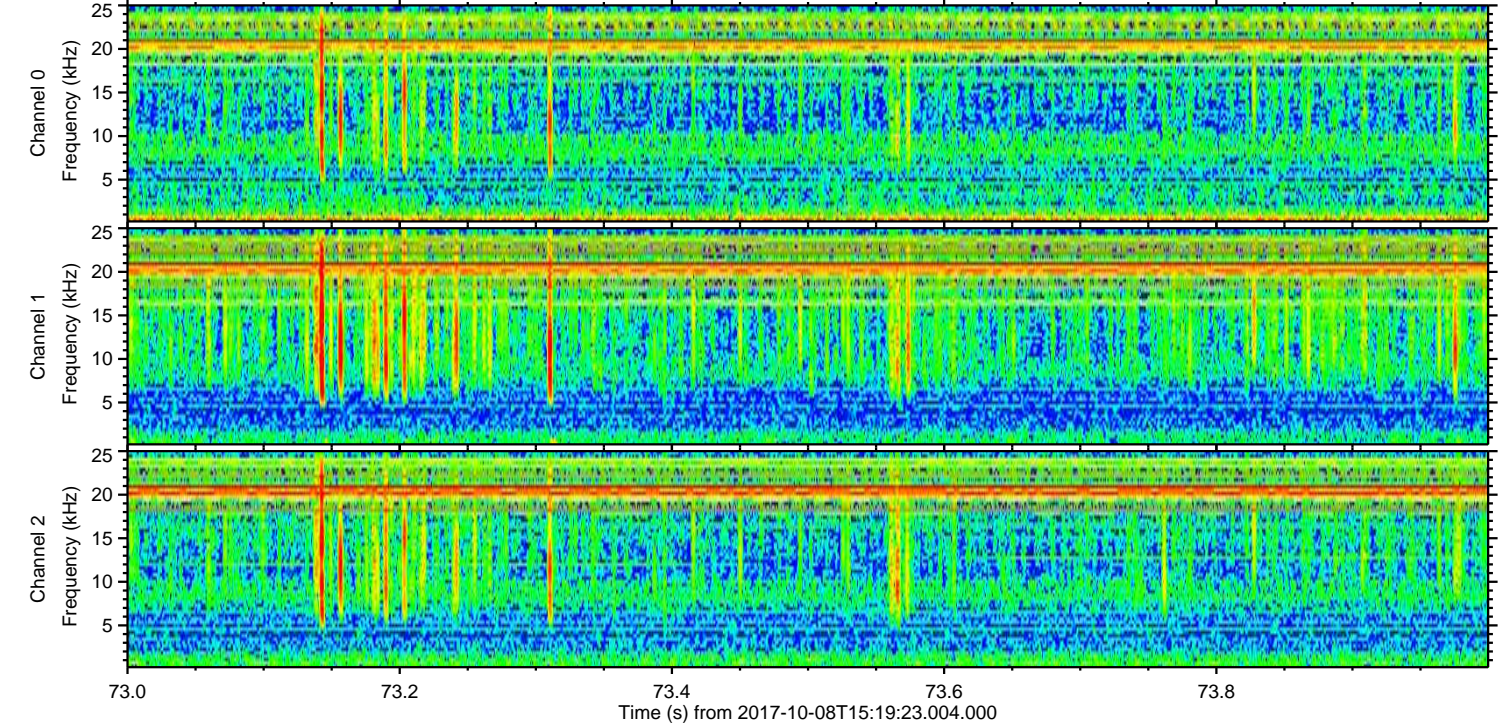
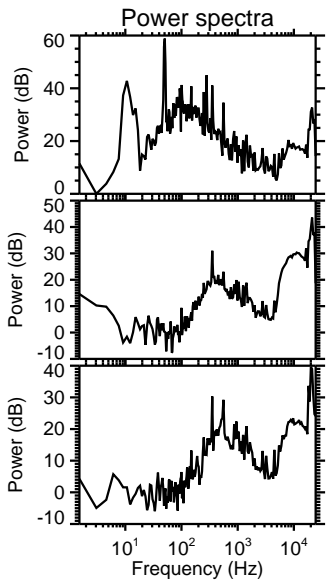
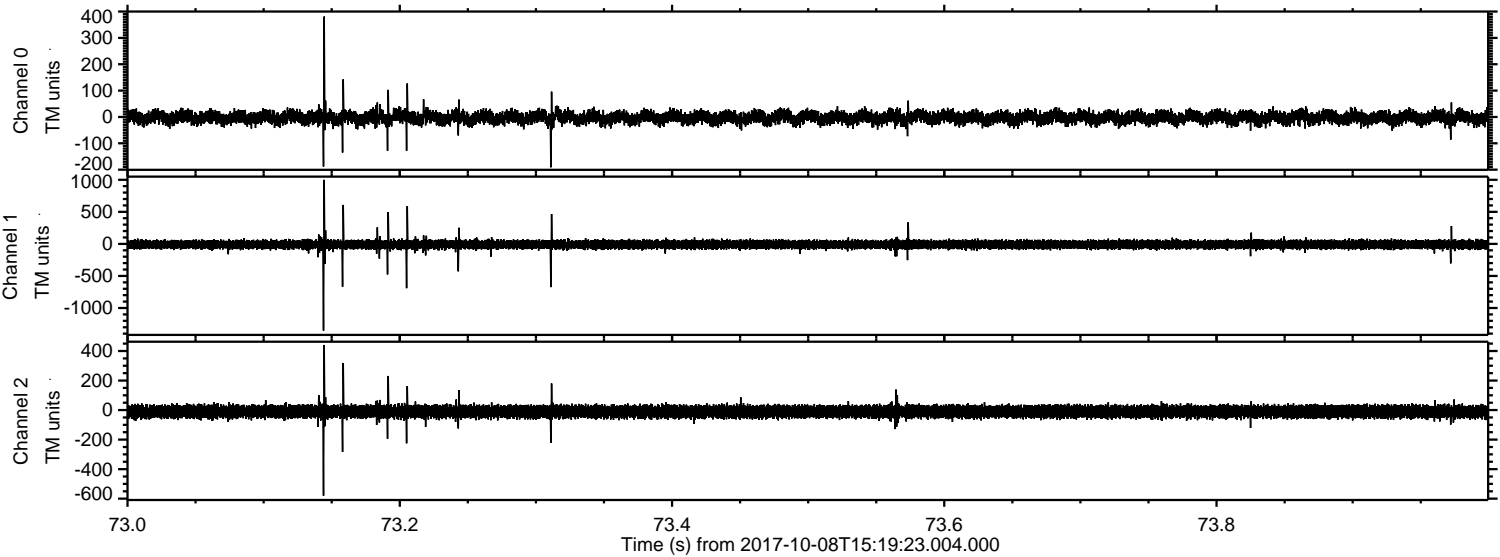

Processed Sun Oct 8 17:27:46 2017 by ELM ver.2012-10-06 from 001__elm20171008_151921__dat00.bin

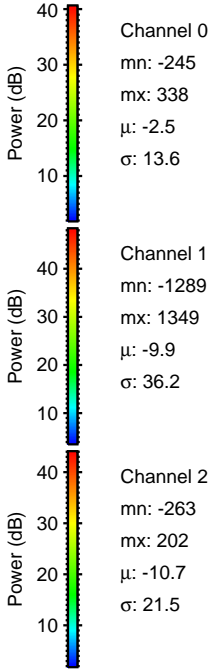
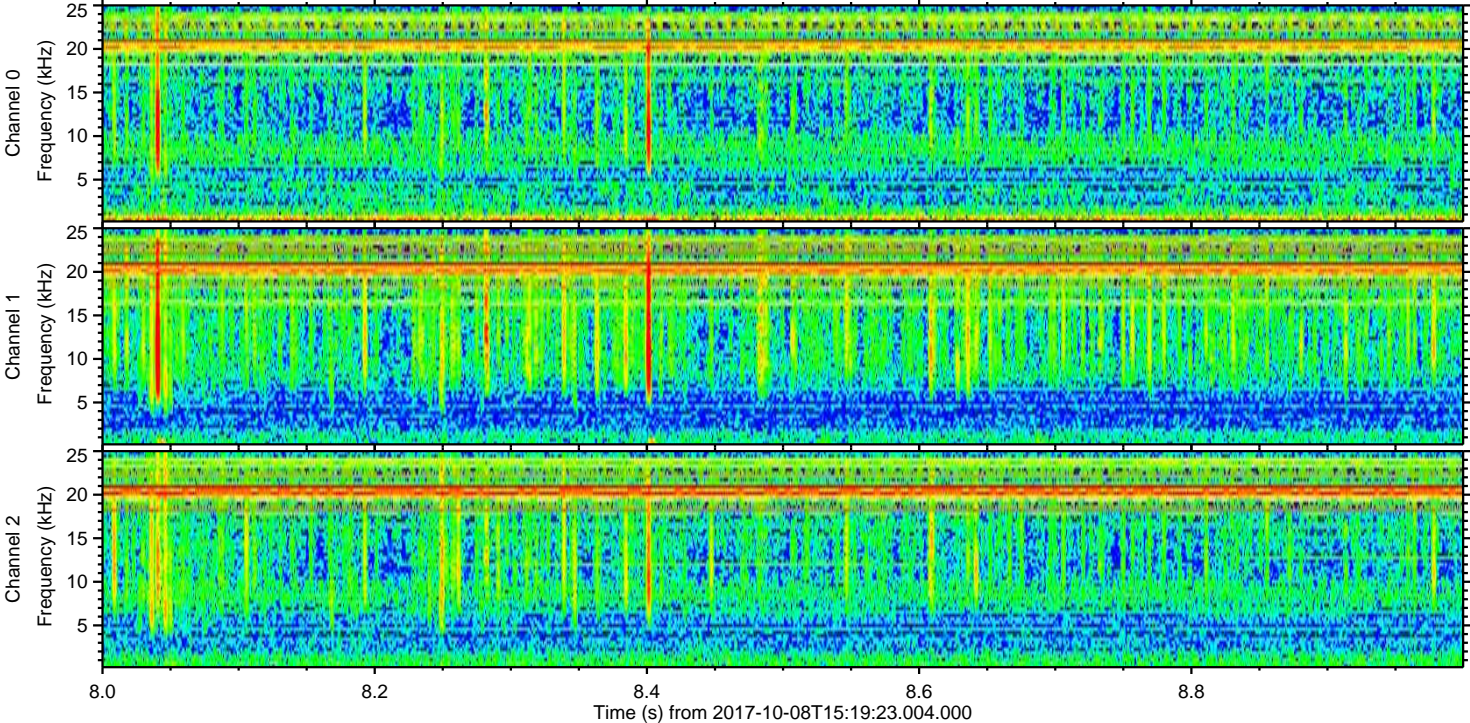
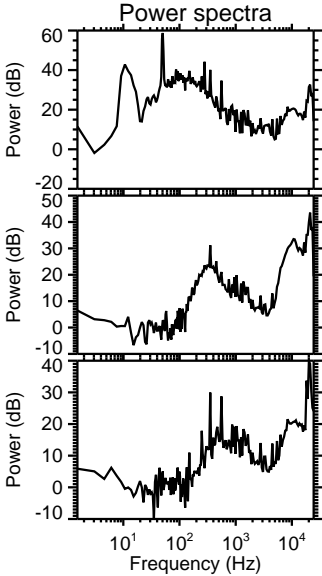
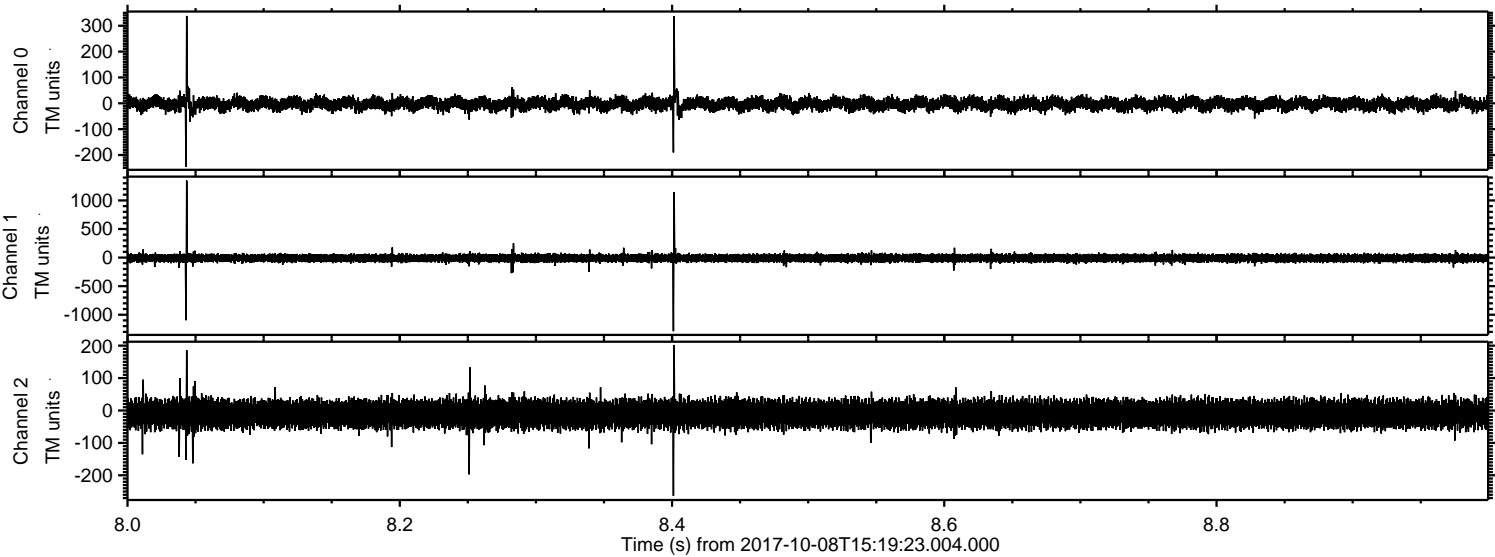

Processed Sun Oct 8 17:27:47 2017 by ELM ver.2012-10-06 from 001__elm20171008_151921__dat00.bin

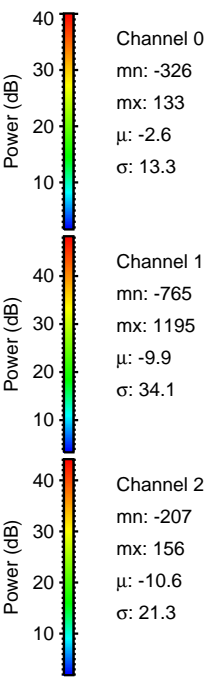
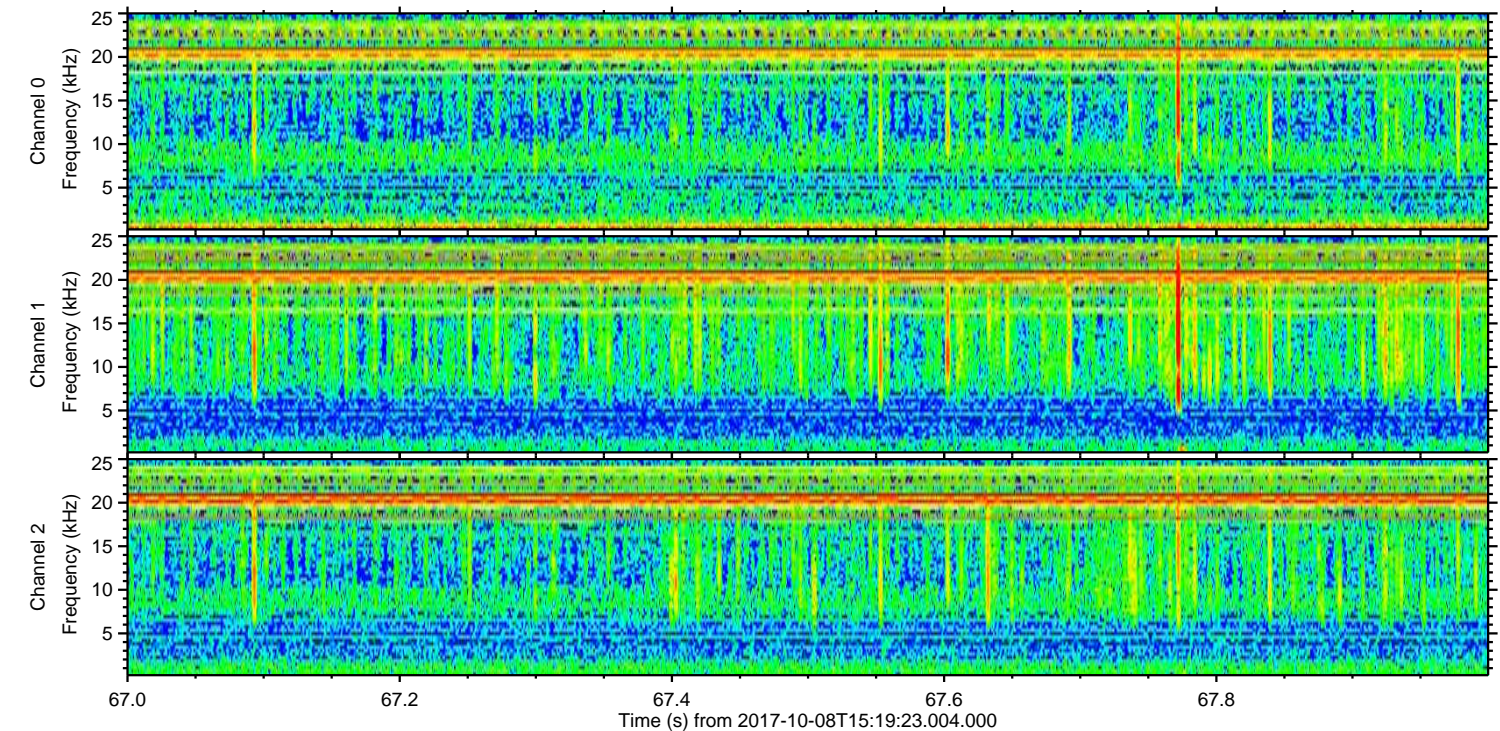
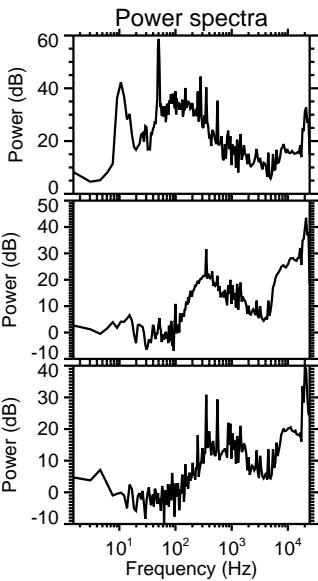
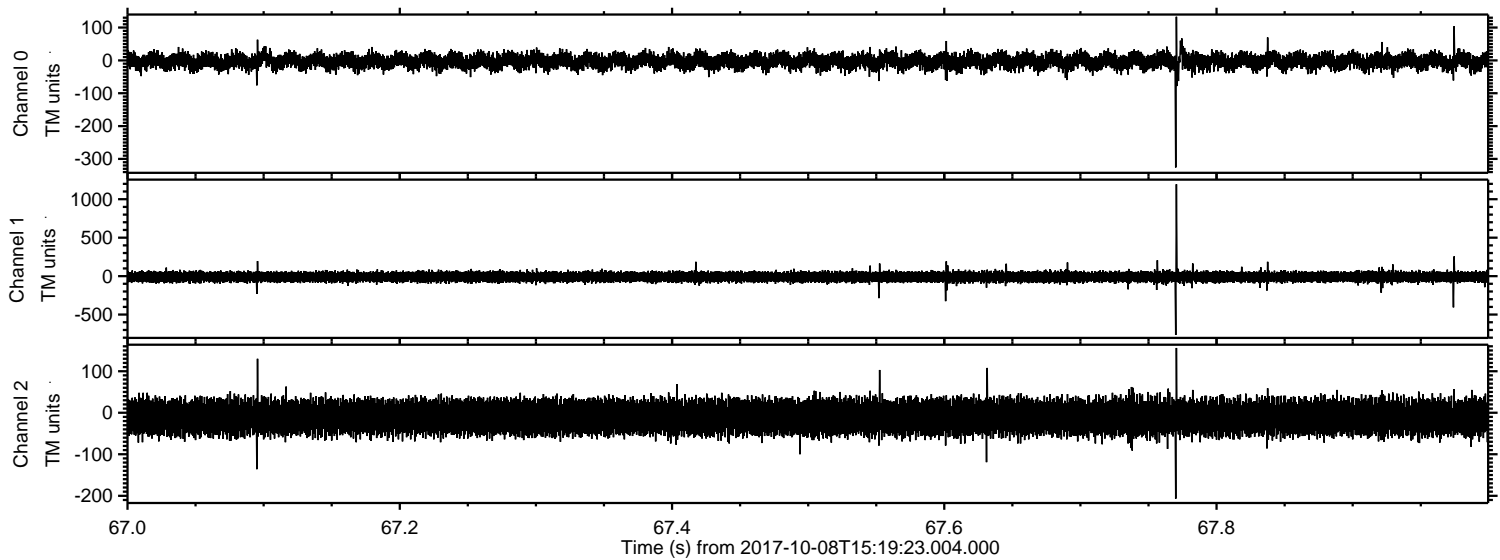

Channel 0
mn: -326
mx: 133
 μ : -2.6
 σ : 13.3

Channel 1
mn: -765
mx: 1195
 μ : -9.9
 σ : 34.1

Channel 2
mn: -207
mx: 156
 μ : -10.6
 σ : 21.3

Processed Sun Oct 8 17:27:48 2017 by ELM ver.2012-10-06 from 001__elm20171008_151921__dat00.bin

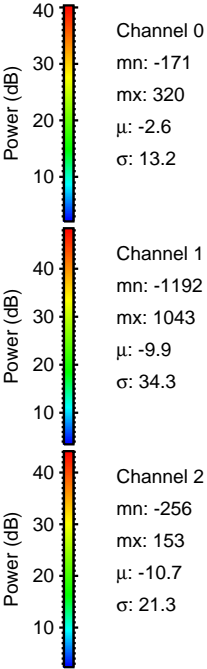
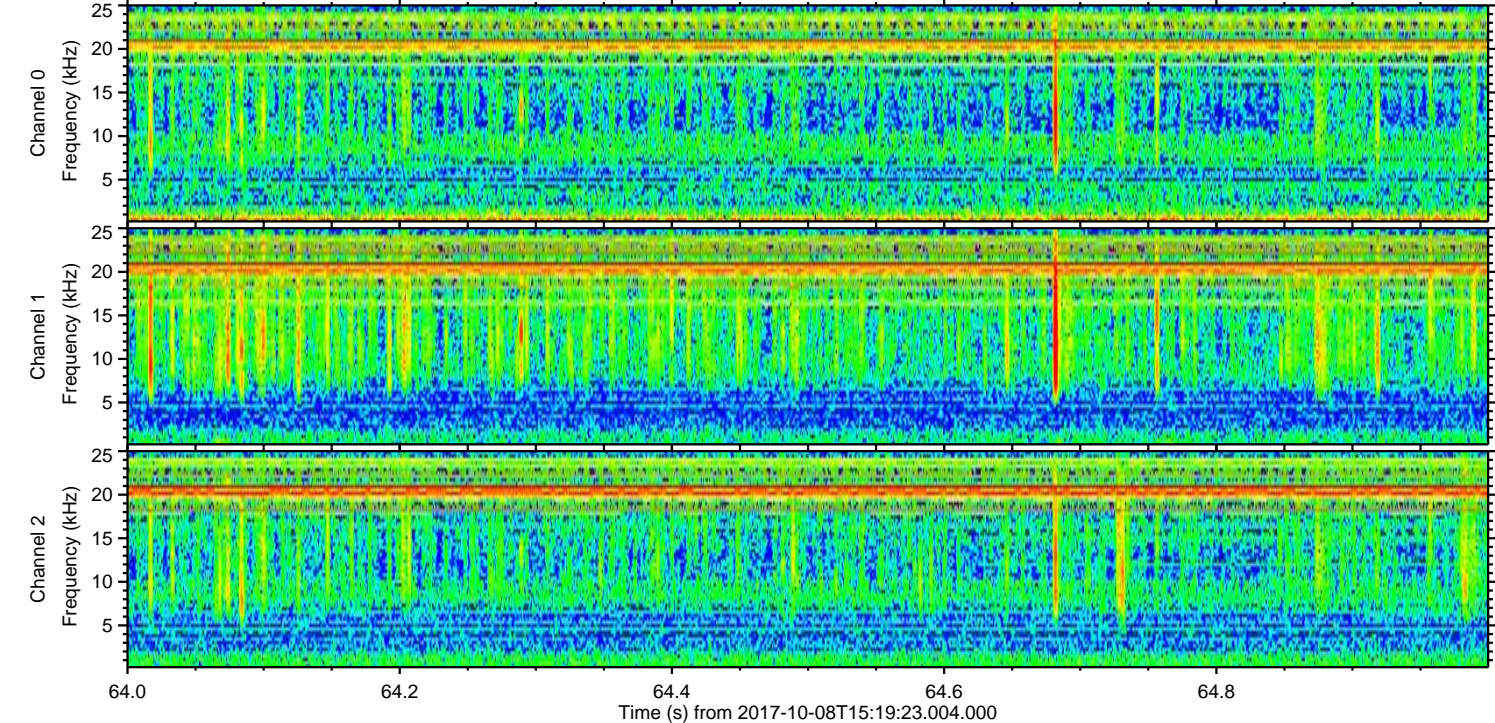
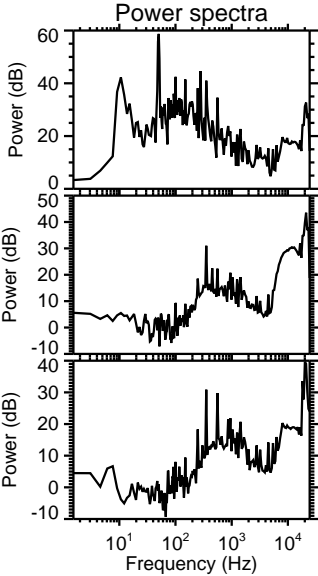
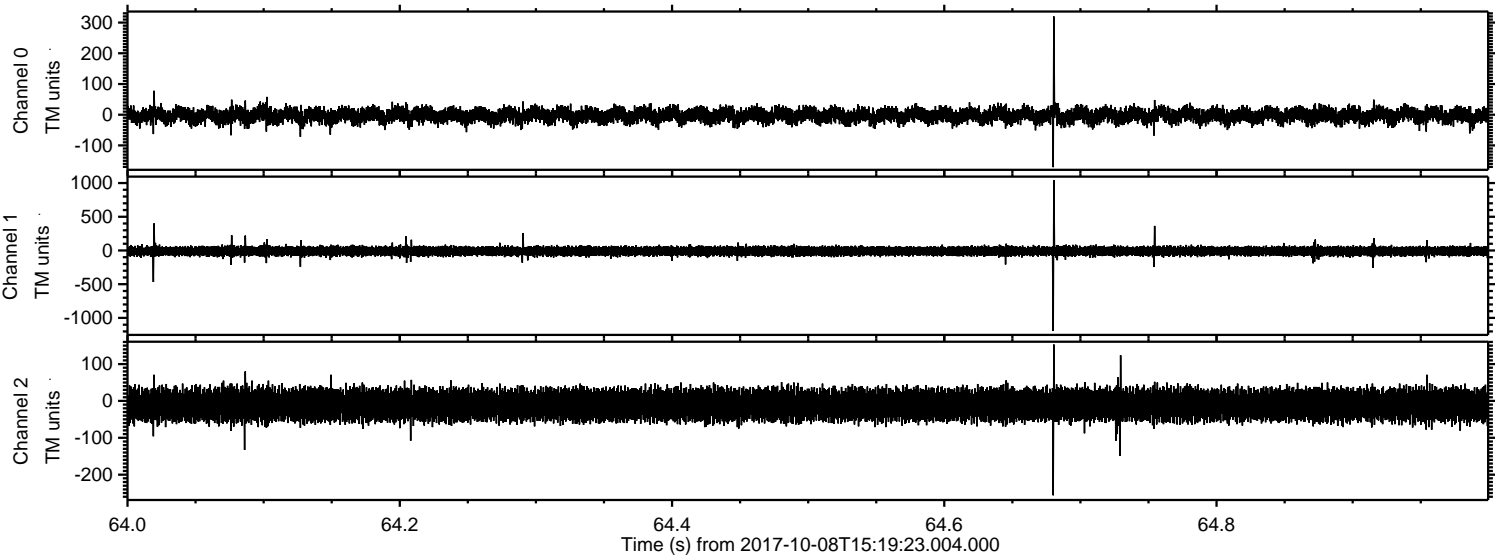

Processed Sun Oct 8 17:27:49 2017 by ELM ver.2012-10-06 from 001__elm20171008_151921__dat00.bin

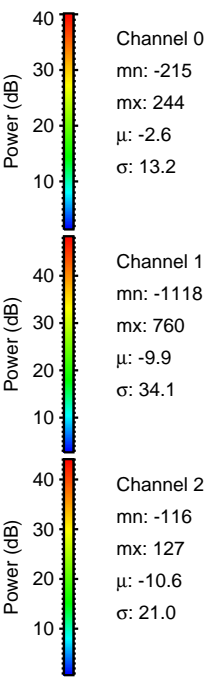
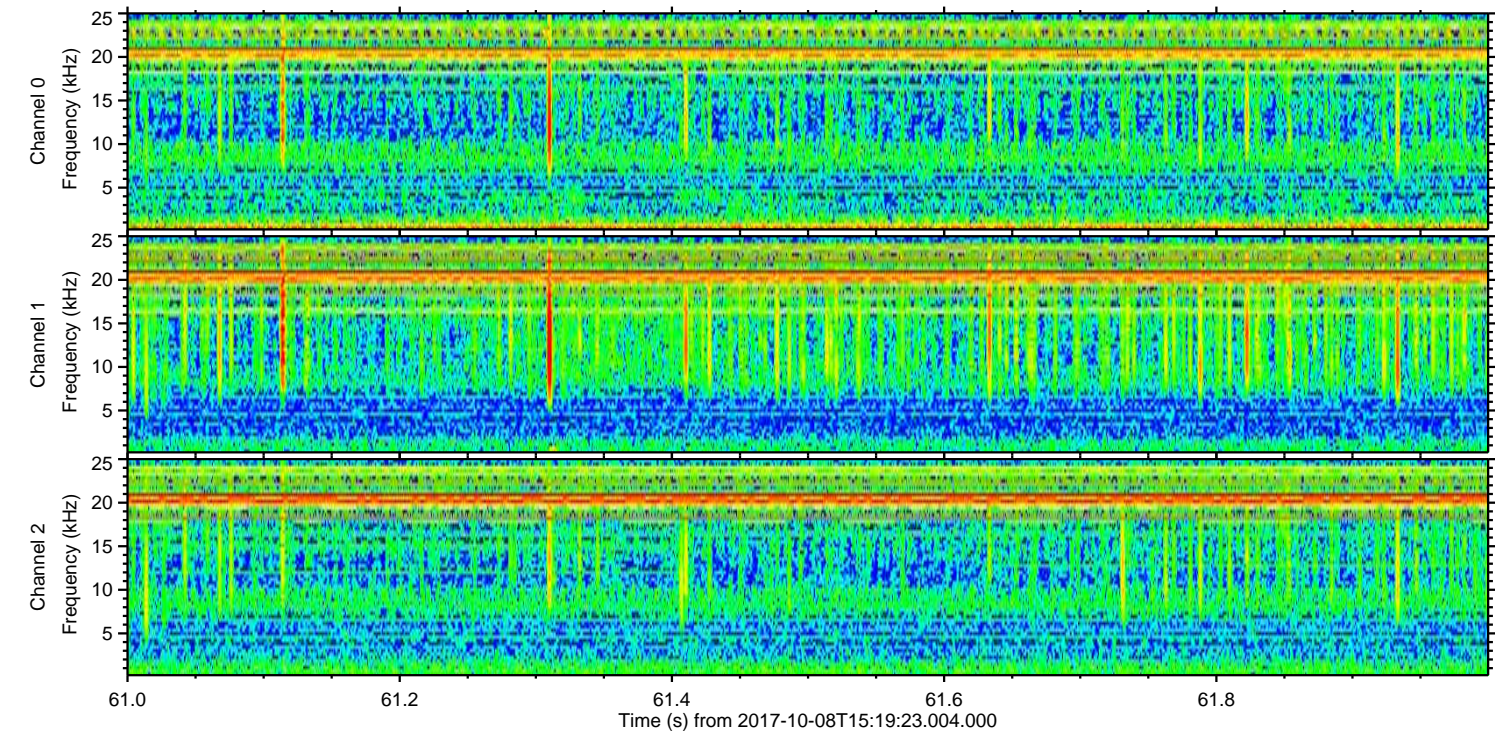
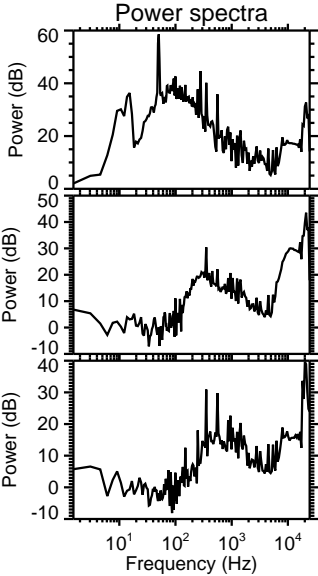
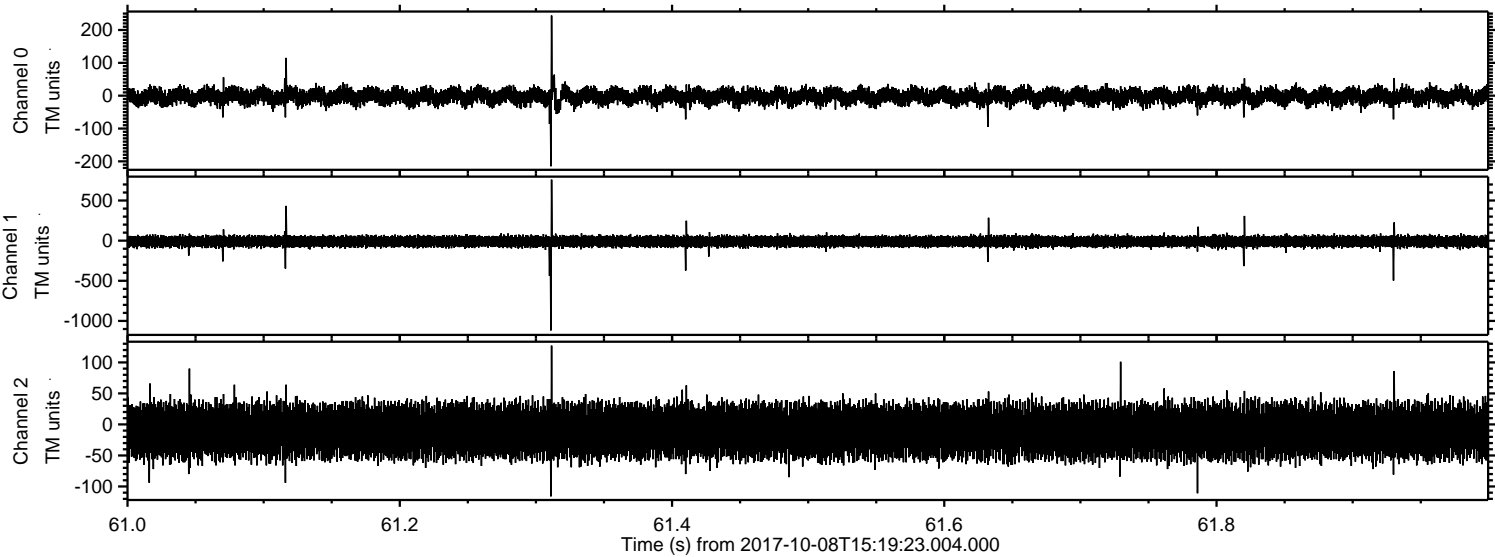

Processed Sun Oct 8 17:27:49 2017 by ELM ver.2012-10-06 from 001__elm20171008_151921__dat00.bin

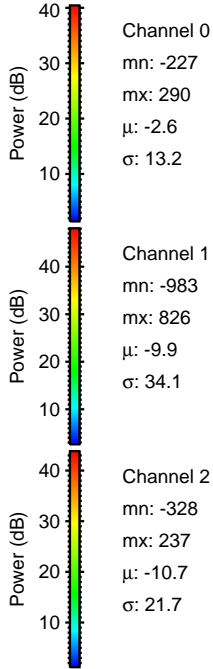
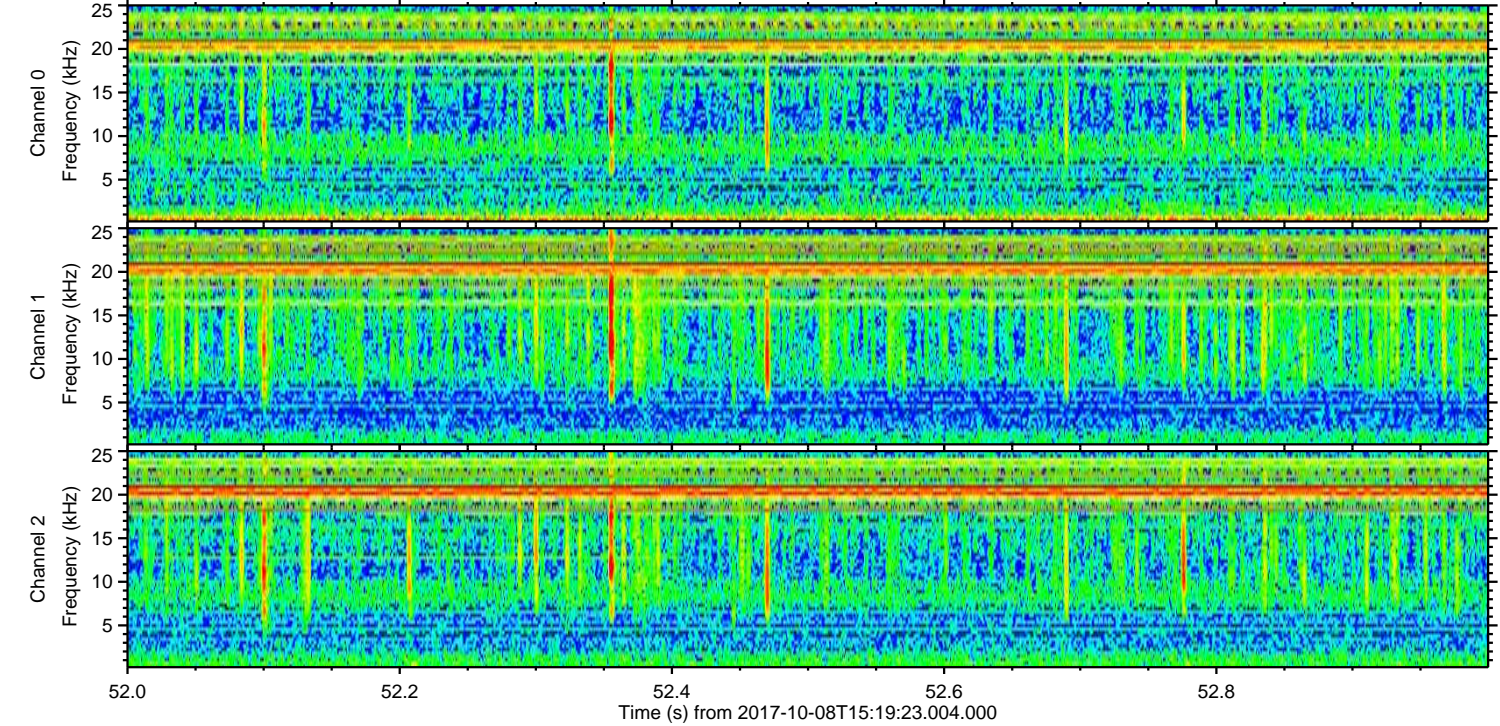
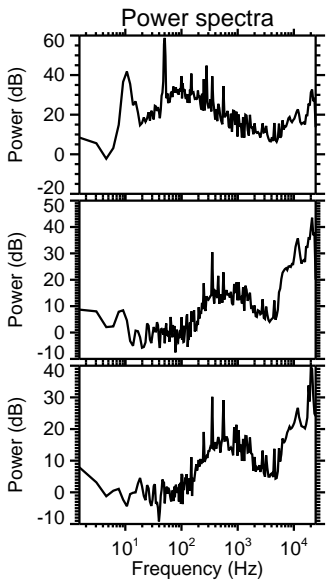
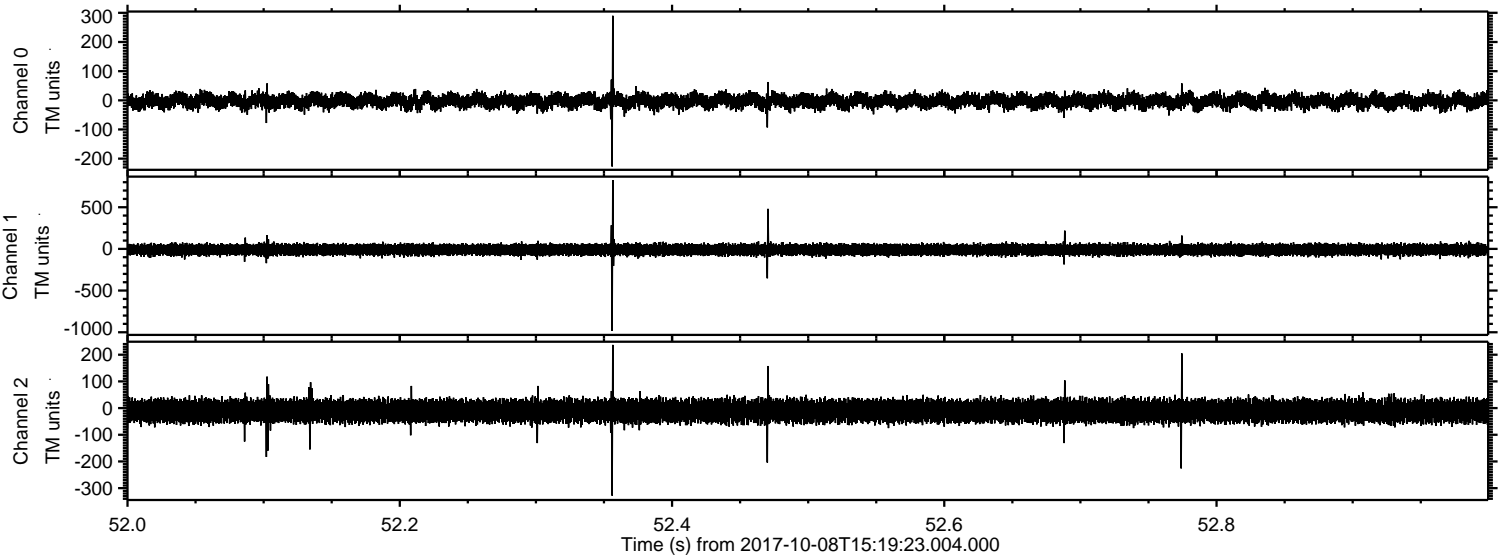

Processed Sun Oct 8 17:27:50 2017 by ELM ver.2012-10-06 from 001__elm20171008_151921__dat00.bin

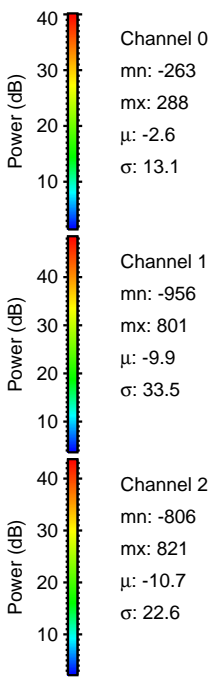
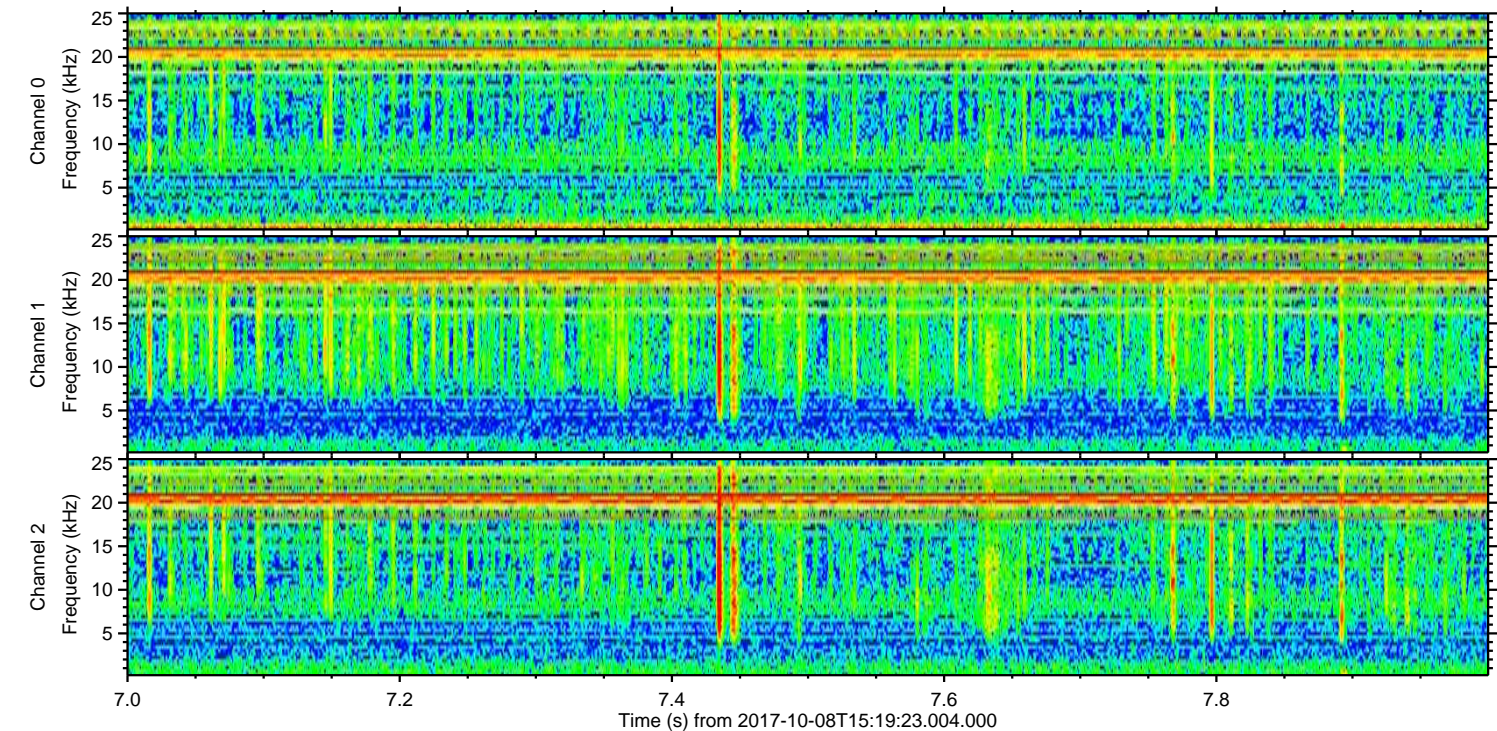
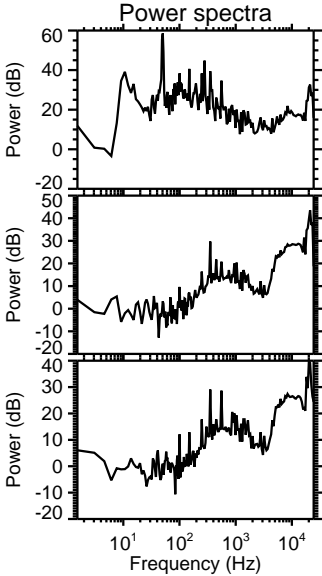
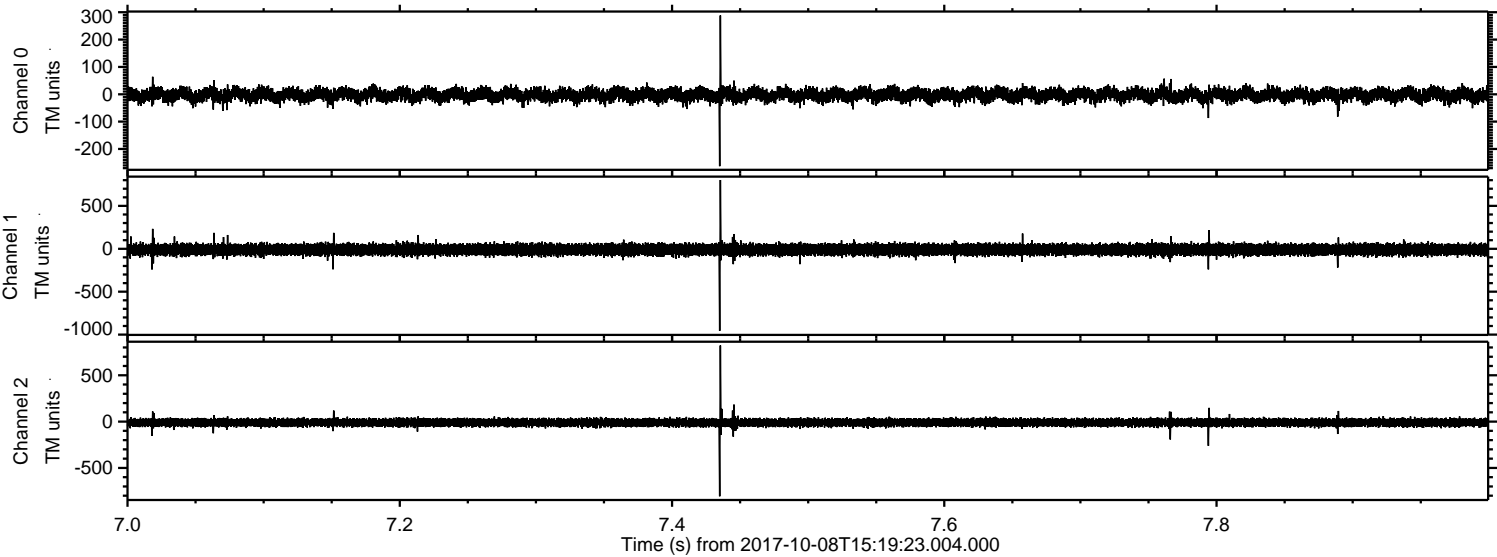

ELMAVAN 3D WAVEFORMS (Measured data sampled at 50 kHz) 51000 packets of 144 samples from 2017-10-08T15:19:23.004.000. Part 19/147

