

ELMAVAN 3D WAVEFORMS (Measured data sampled at 50 kHz) 51000 packets of 144 samples from 2017-10-08T11:59:14.308.000.

Processed Sun Oct 8 14:07:12 2017 by ELM ver.2012-10-06 from 001__elm20171008_115913__dat00.bin

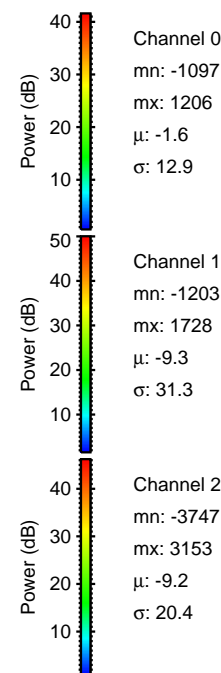
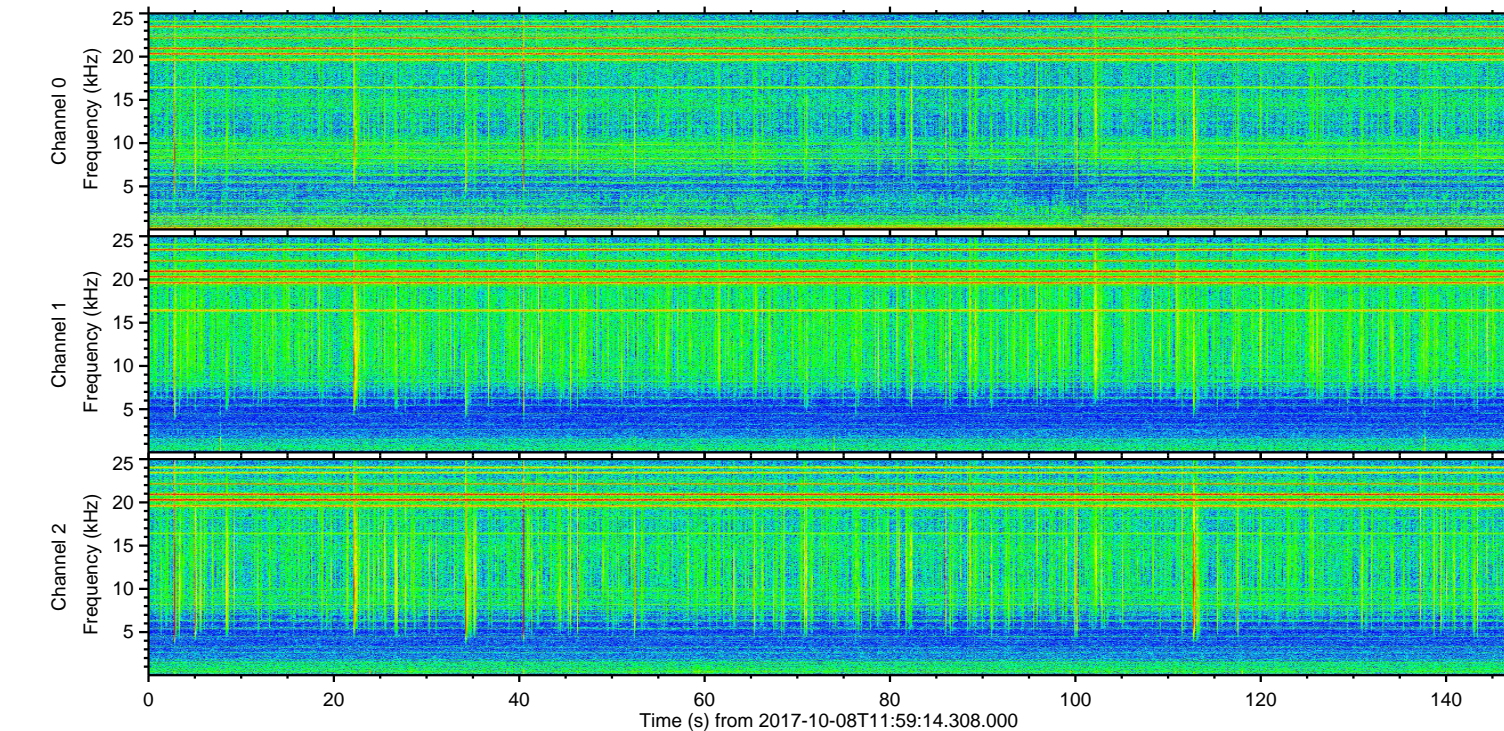
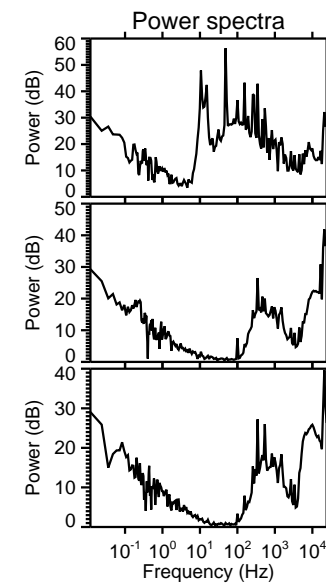
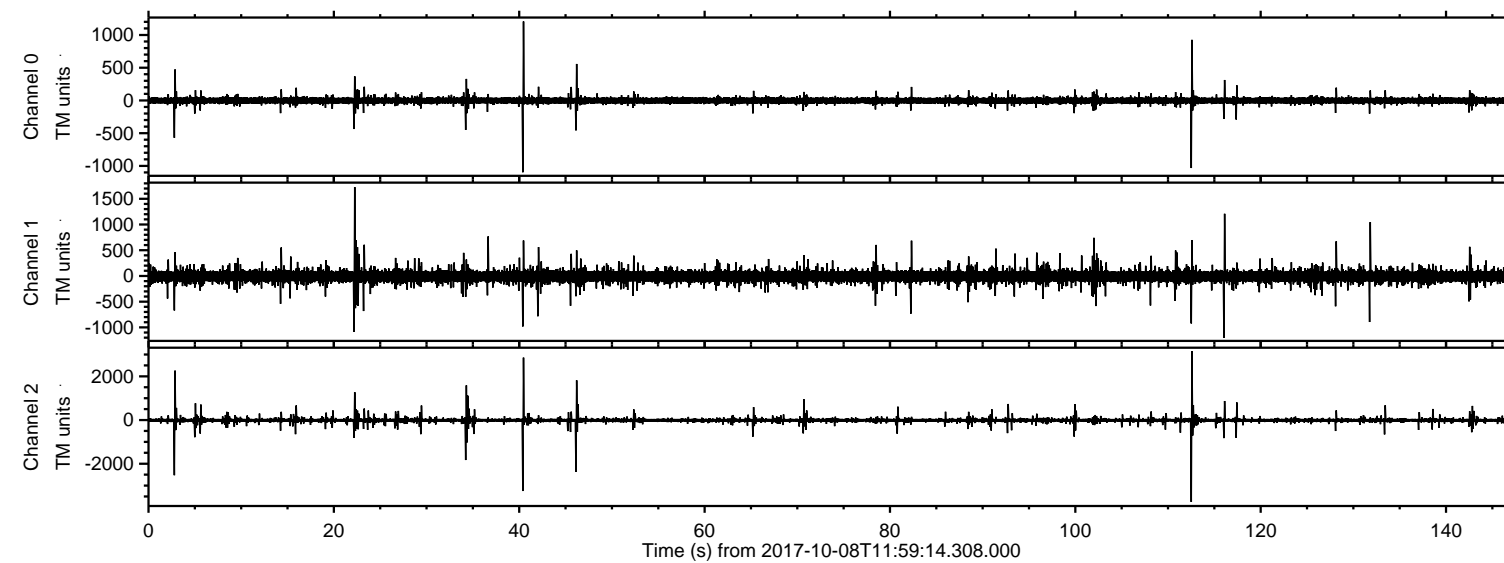

ELMAVAN 3D WAVEFORMS (Measured data sampled at 50 kHz) 51000 packets of 144 samples from 2017-10-08T11:59:14.308.000. Part 113/147

Processed Sun Oct 8 14:07:18 2017 by ELM ver.2012-10-06 from 001__elm20171008_115913__dat00.bin

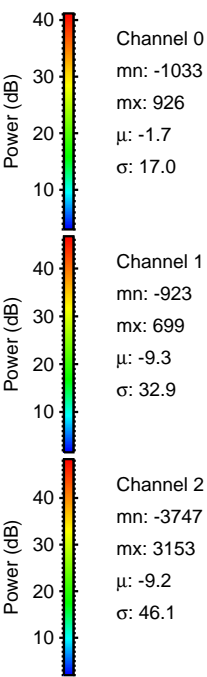
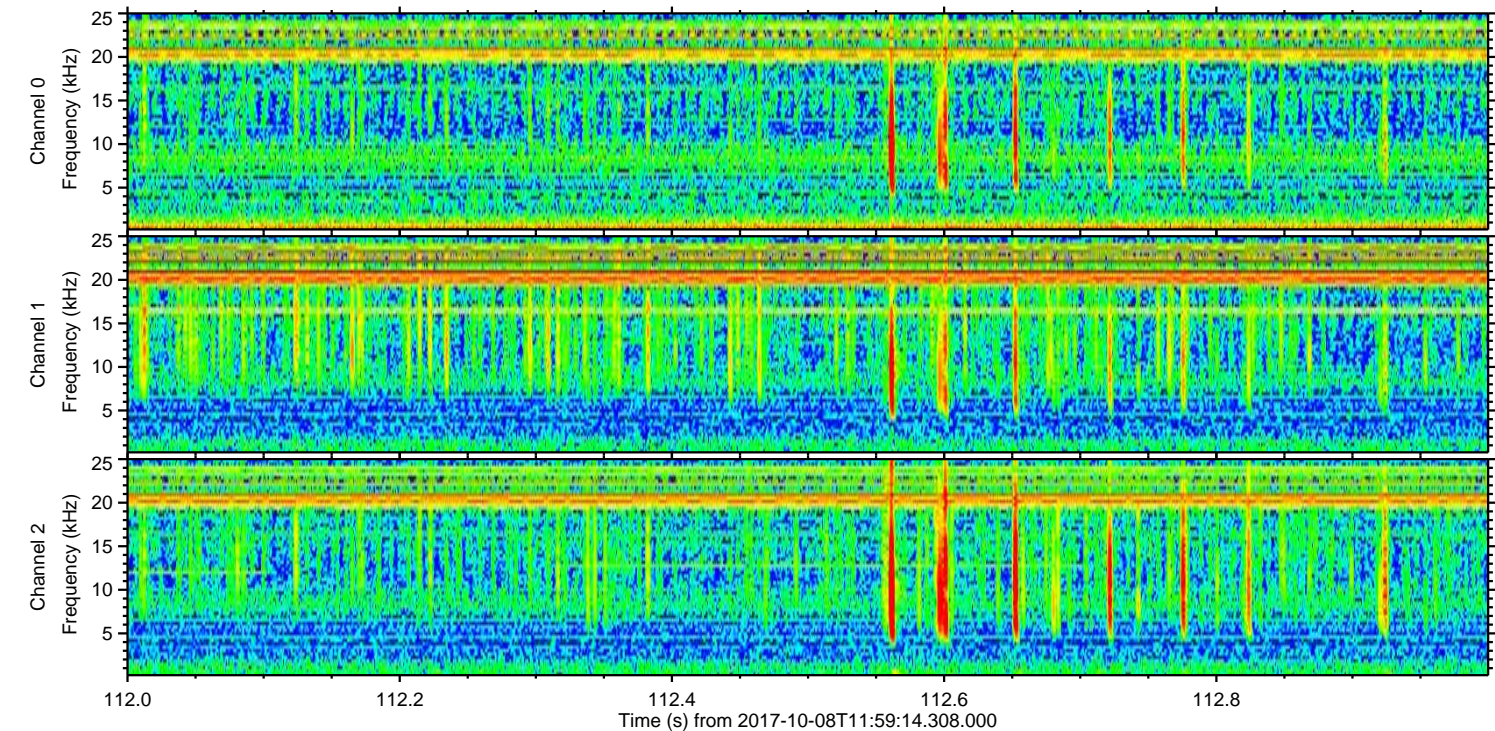
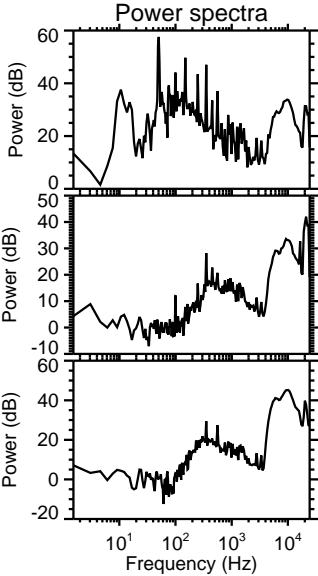
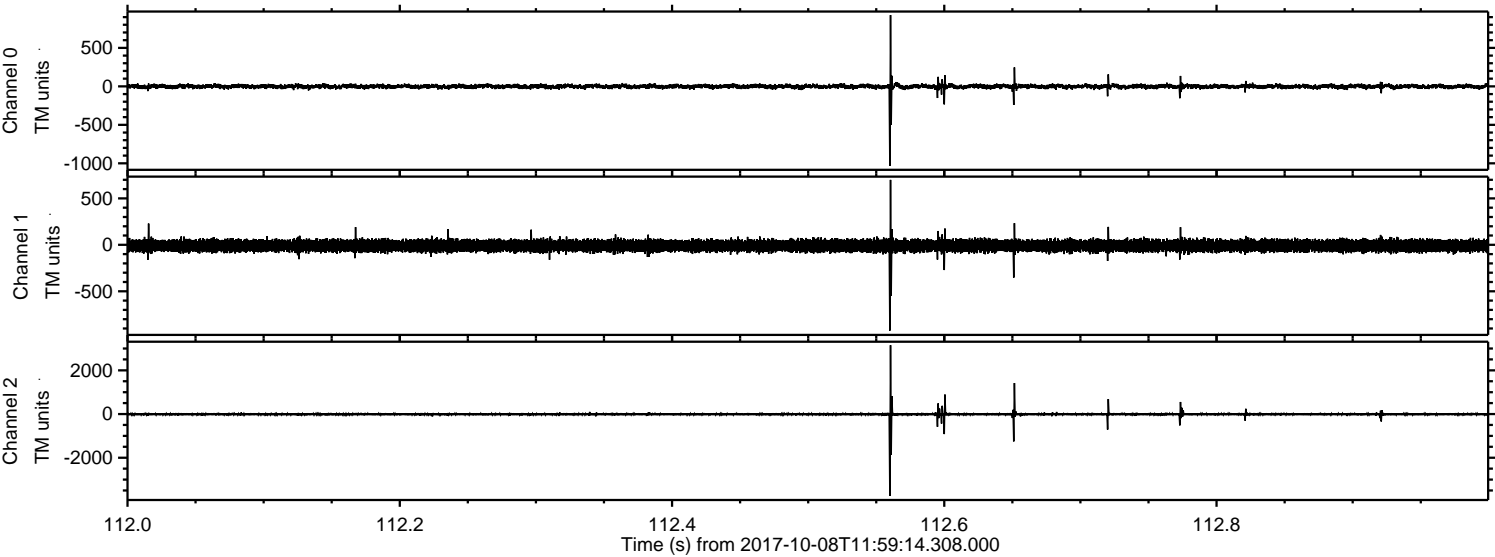

Processed Sun Oct 8 14:07:19 2017 by ELM ver.2012-10-06 from 001__elm20171008_115913__dat00.bin

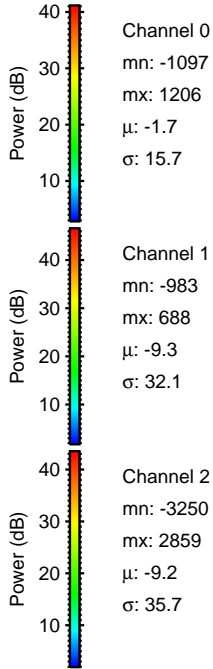
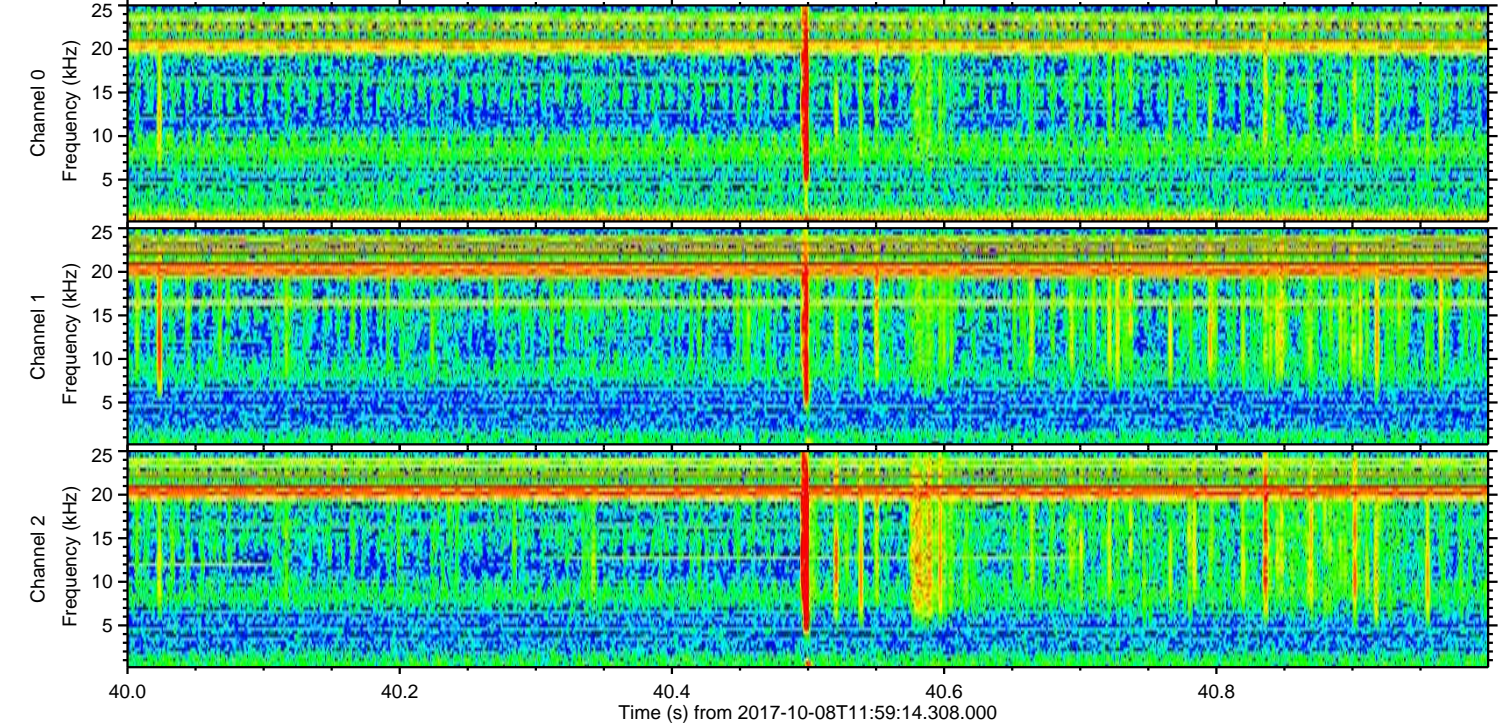
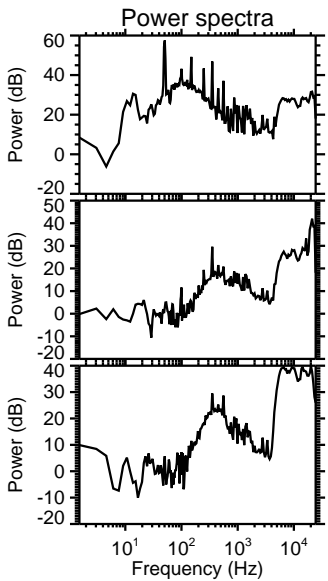
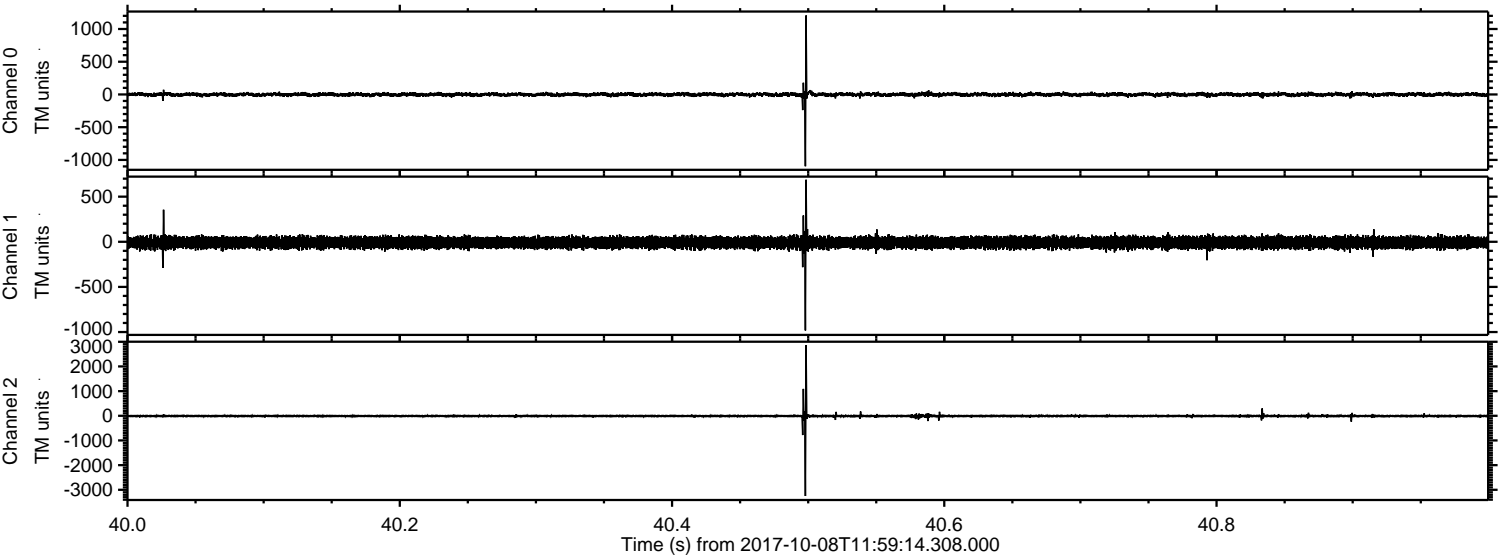

Processed Sun Oct 8 14:07:20 2017 by ELM ver.2012-10-06 from 001__elm20171008_115913__dat00.bin

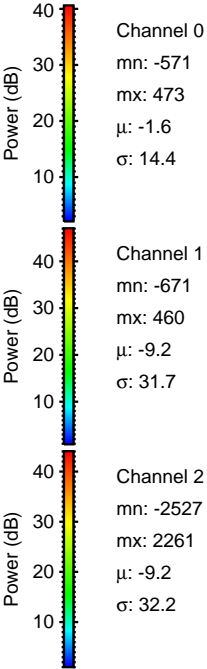
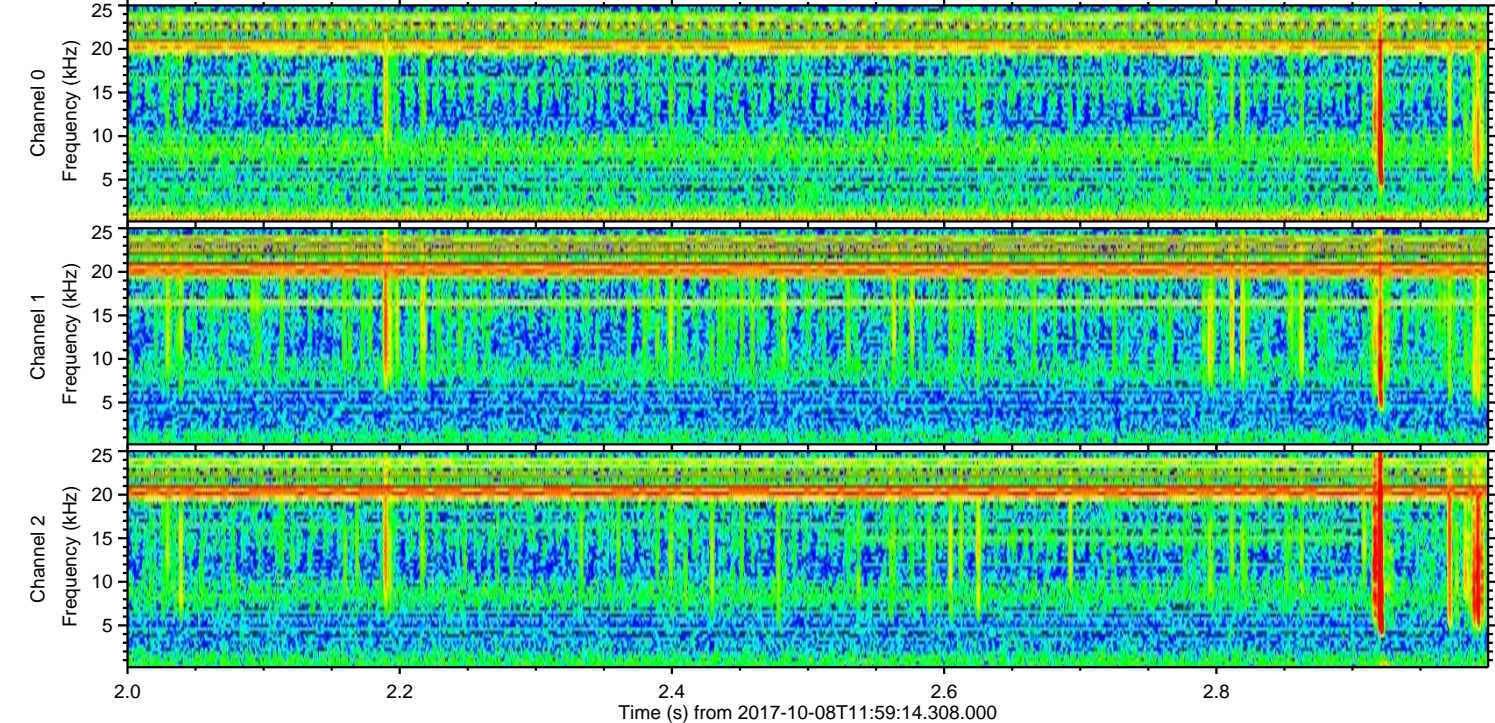
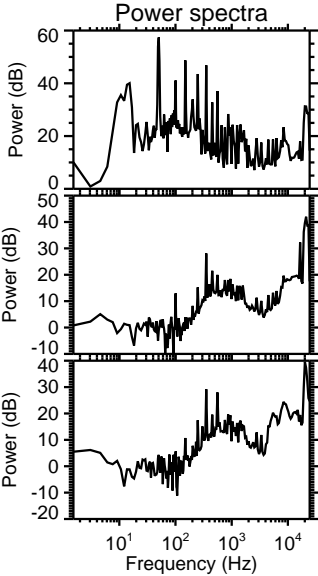
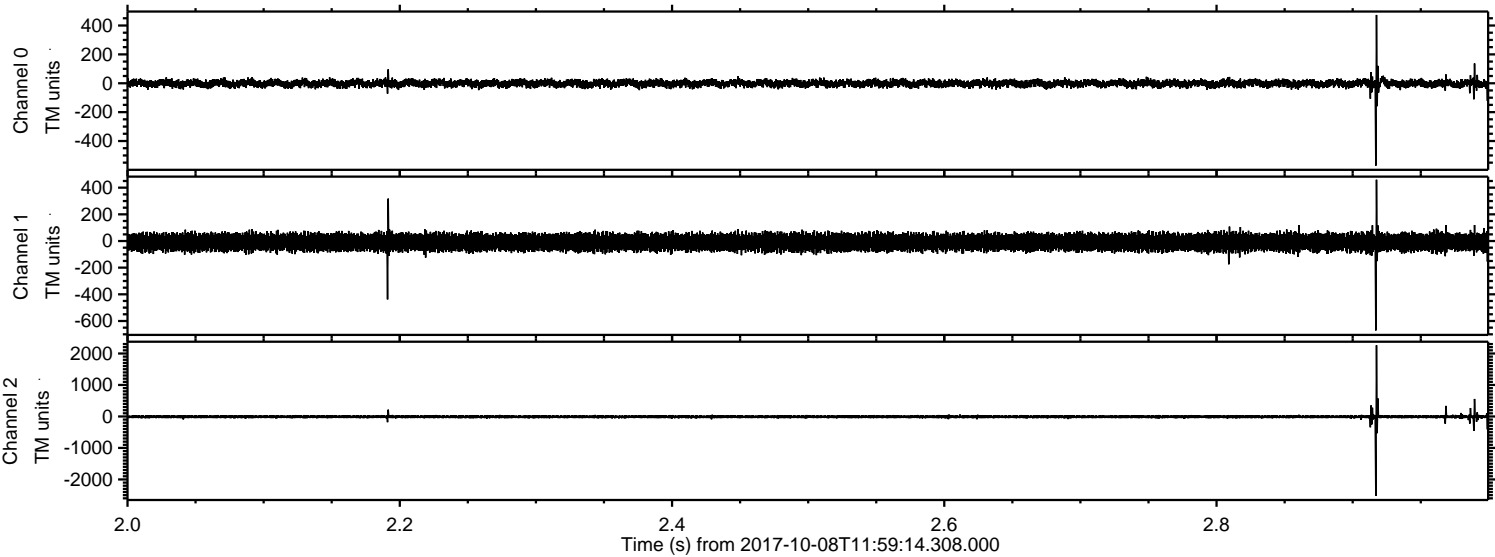

Processed Sun Oct 8 14:07:20 2017 by ELM ver.2012-10-06 from 001__elm20171008_115913__dat00.bin

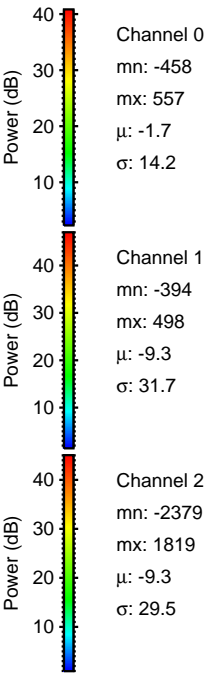
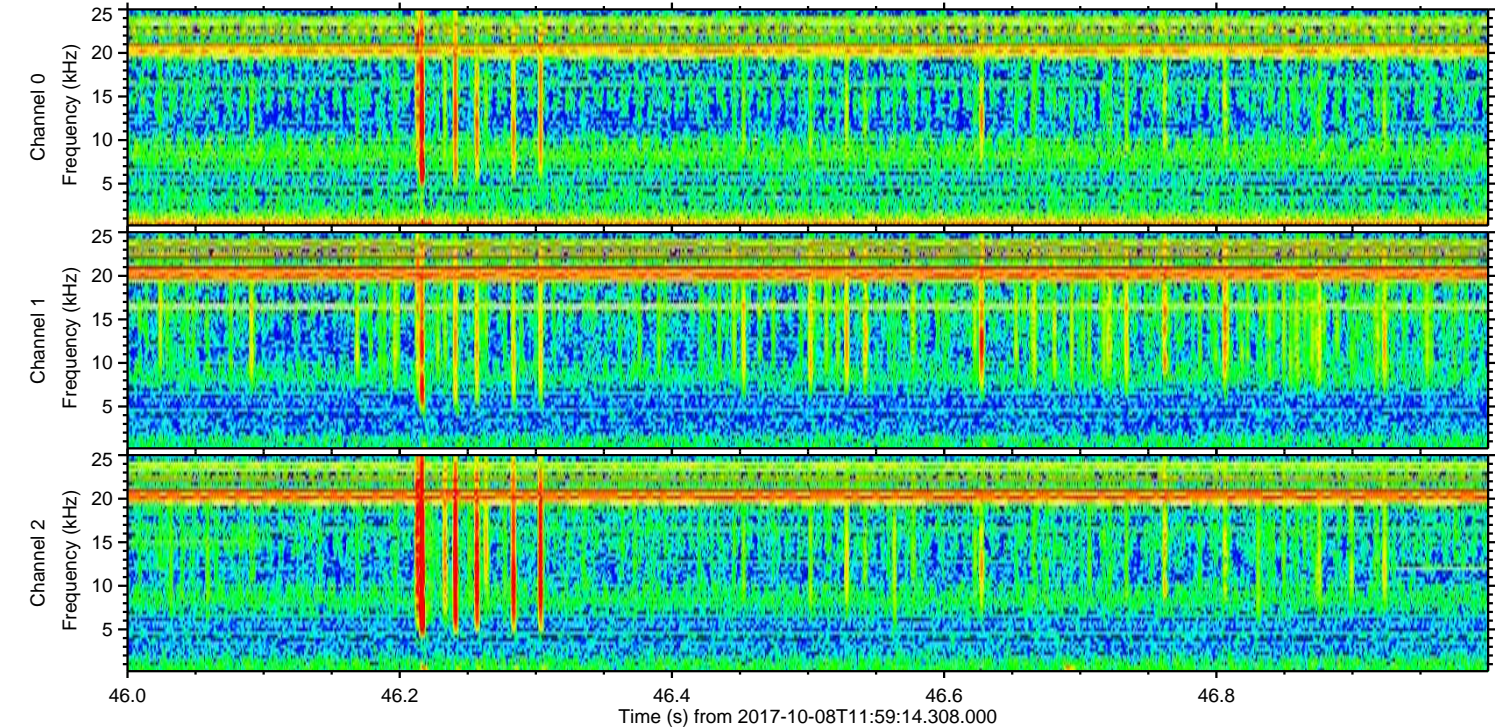
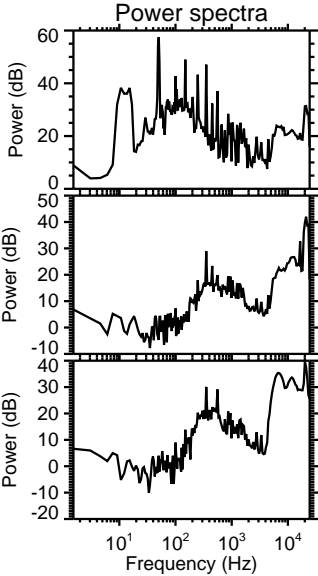
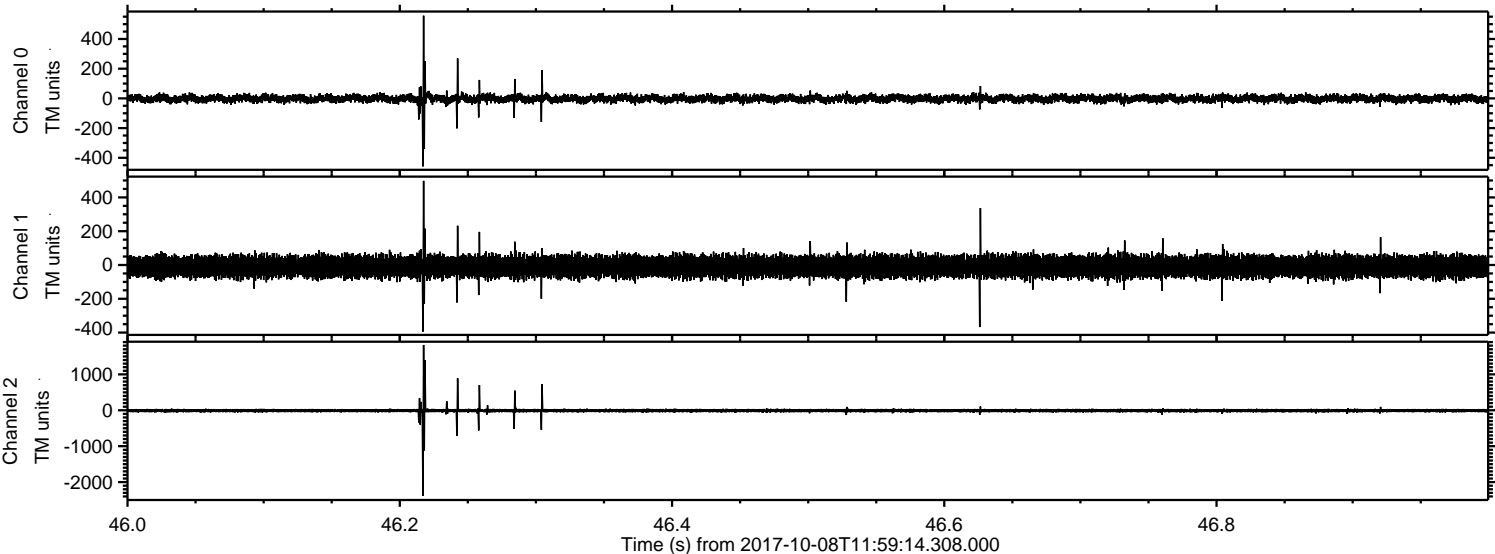

Processed Sun Oct 8 14:07:21 2017 by ELM ver.2012-10-06 from 001__elm20171008_115913__dat00.bin

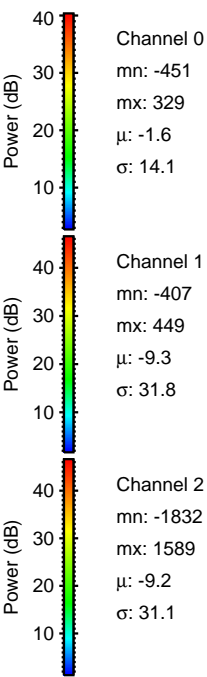
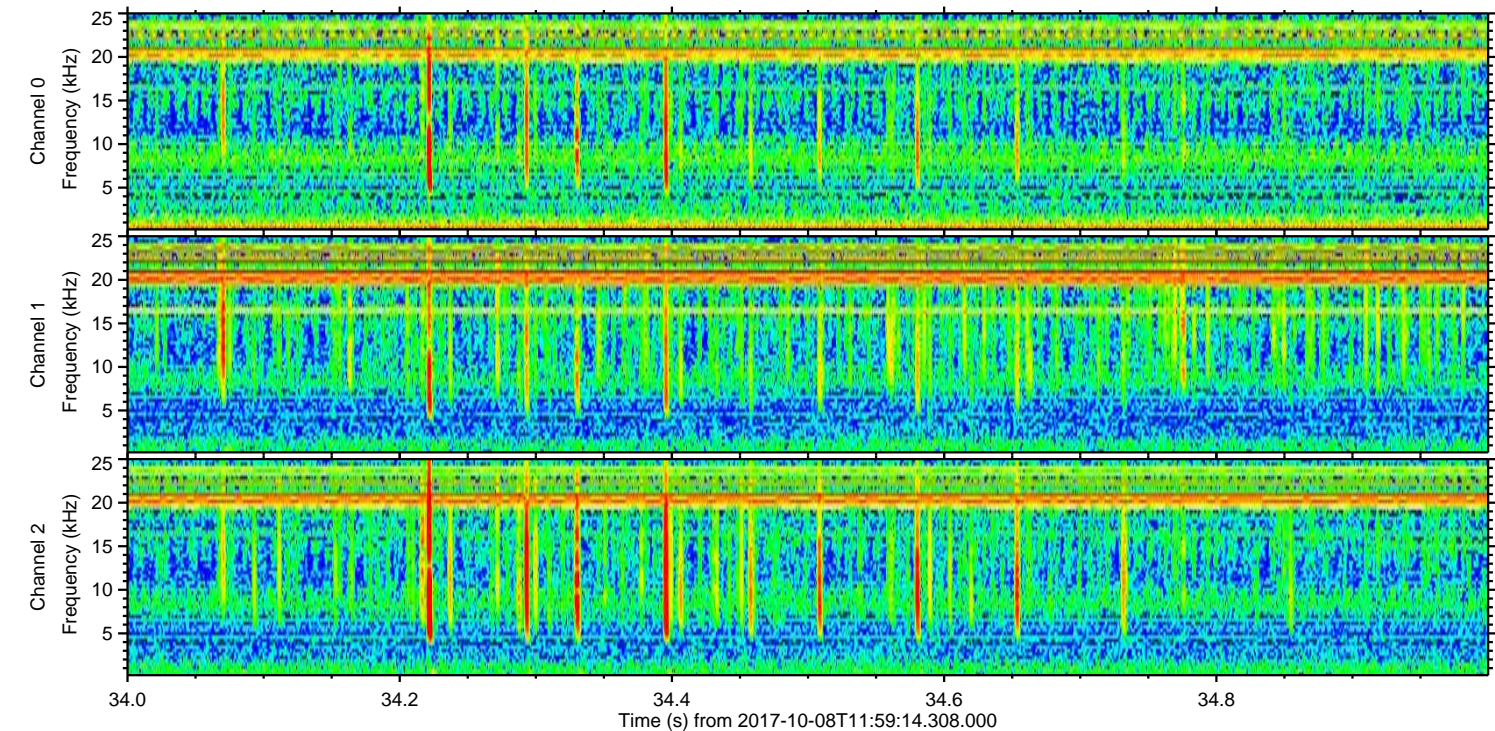
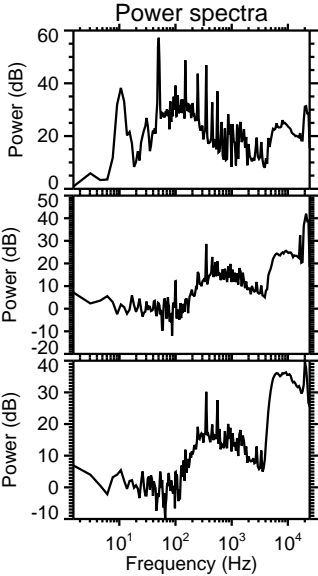
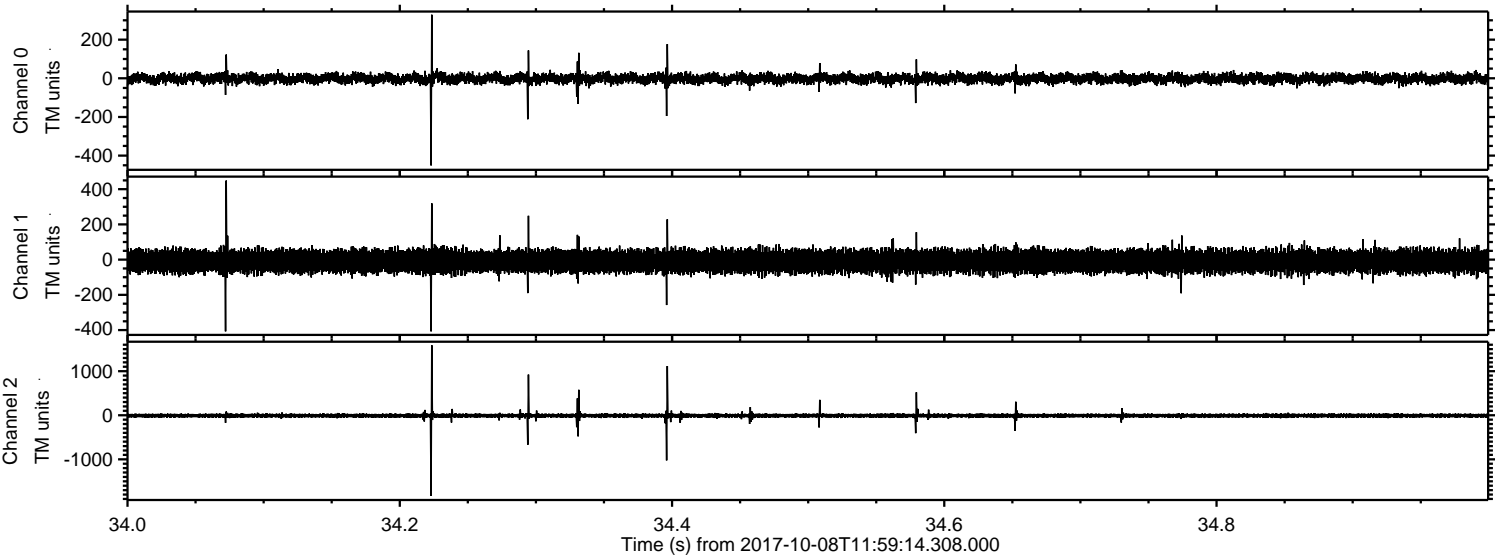

Processed Sun Oct 8 14:07:22 2017 by ELM ver.2012-10-06 from 001__elm20171008_115913__dat00.bin

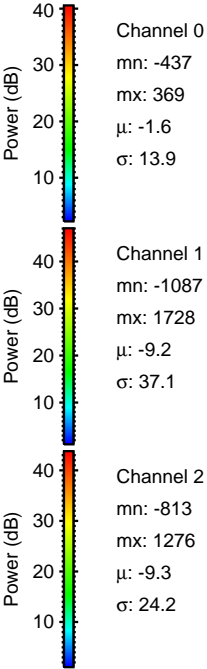
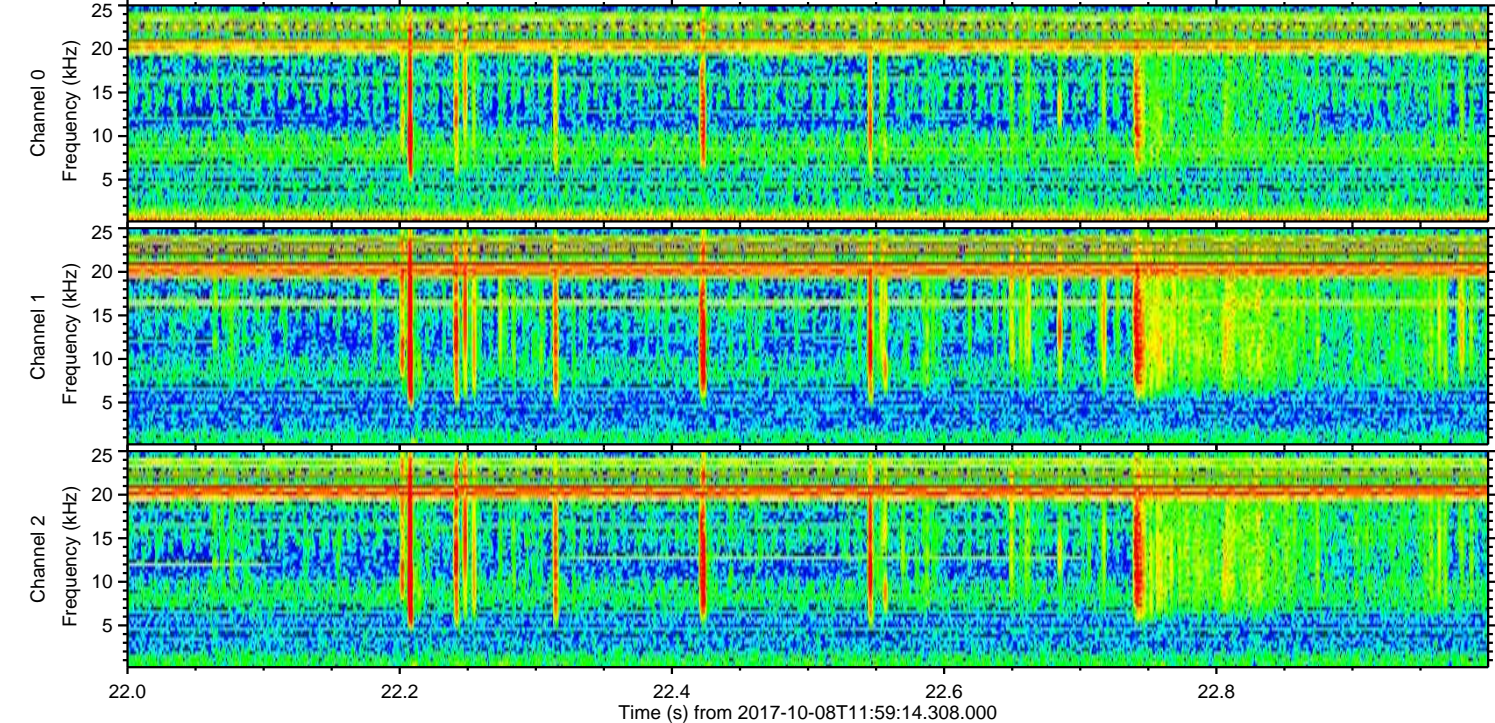
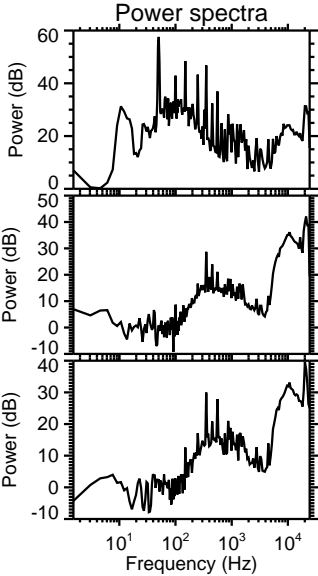
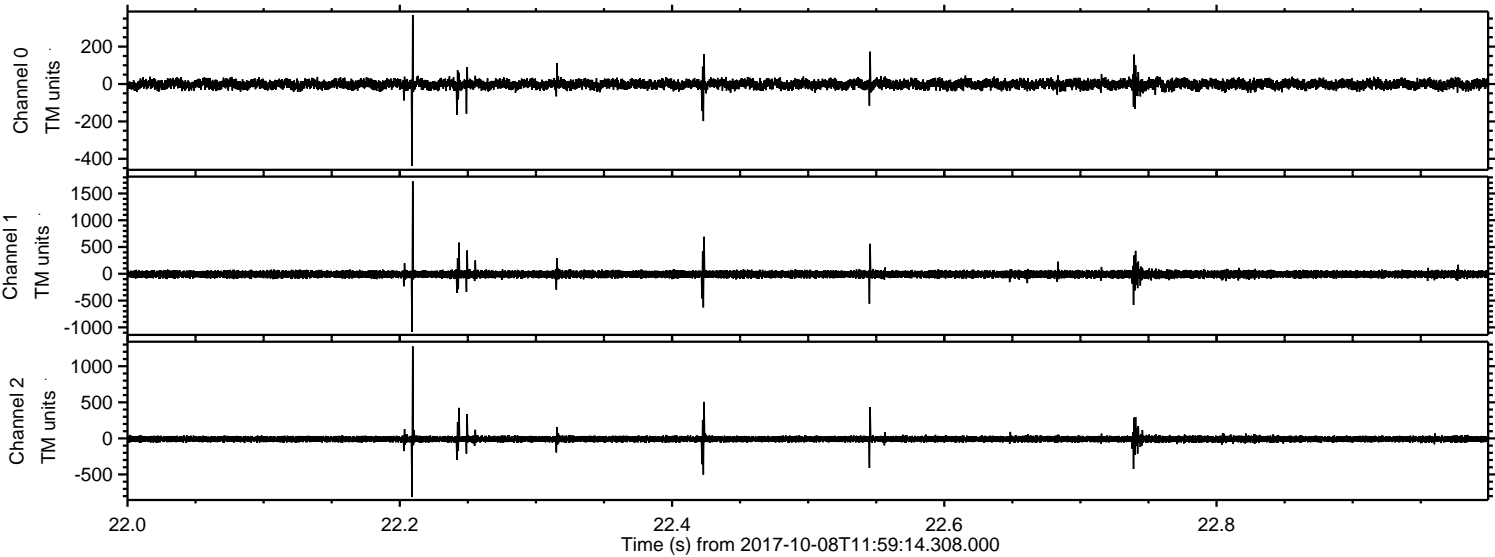

ELMAVAN 3D WAVEFORMS (Measured data sampled at 50 kHz) 51000 packets of 144 samples from 2017-10-08T11:59:14.308.000. Part 117/147

Processed Sun Oct 8 14:07:22 2017 by ELM ver.2012-10-06 from 001__elm20171008_115913__dat00.bin

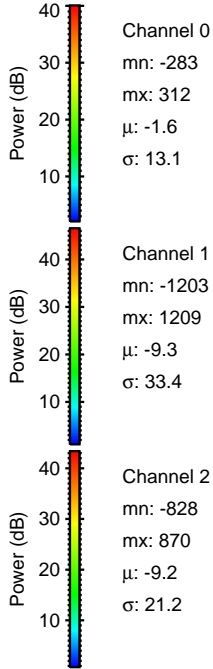
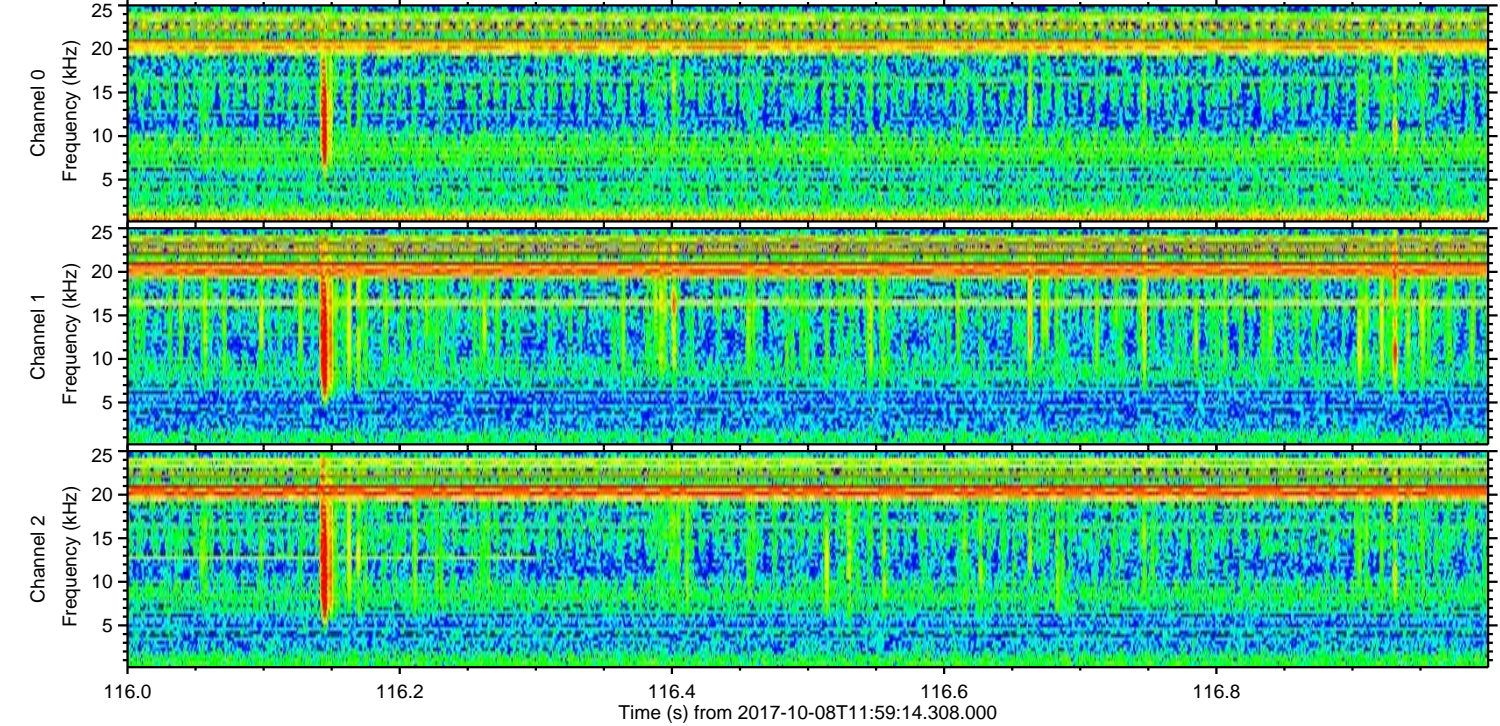
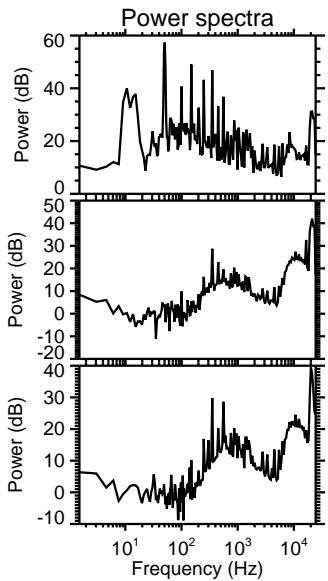
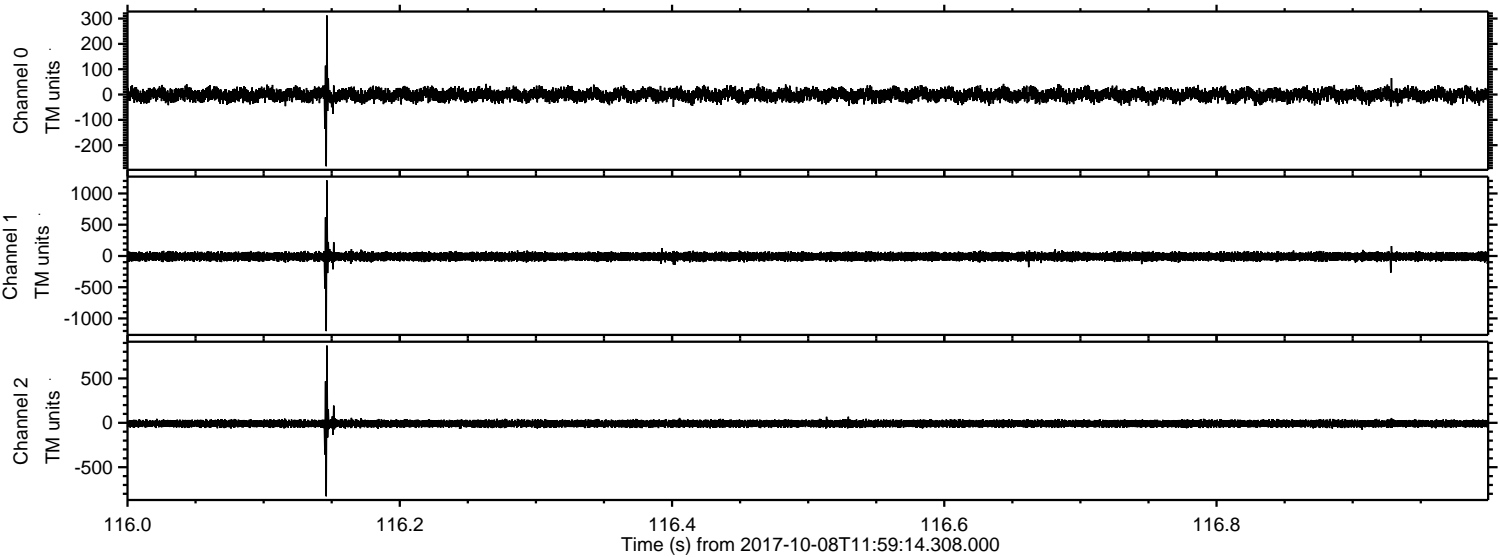

ELMAVAN 3D WAVEFORMS (Measured data sampled at 50 kHz) 51000 packets of 144 samples from 2017-10-08T11:59:14.308.000. Part 132/147

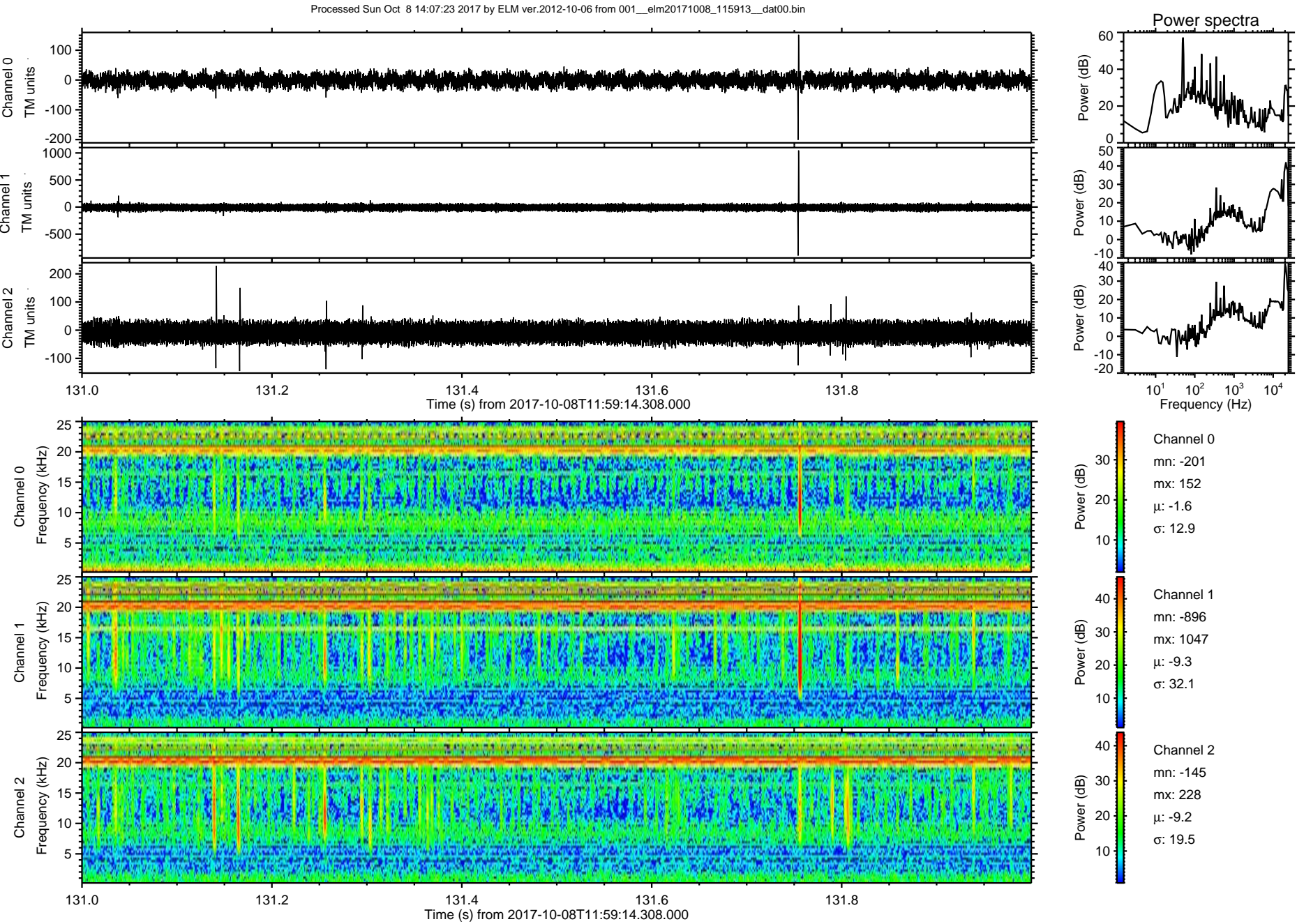

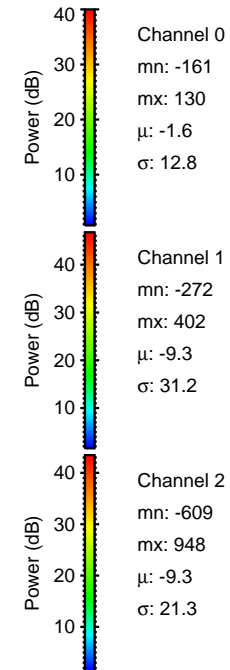
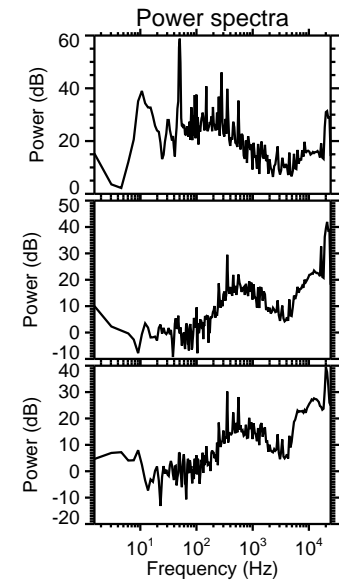
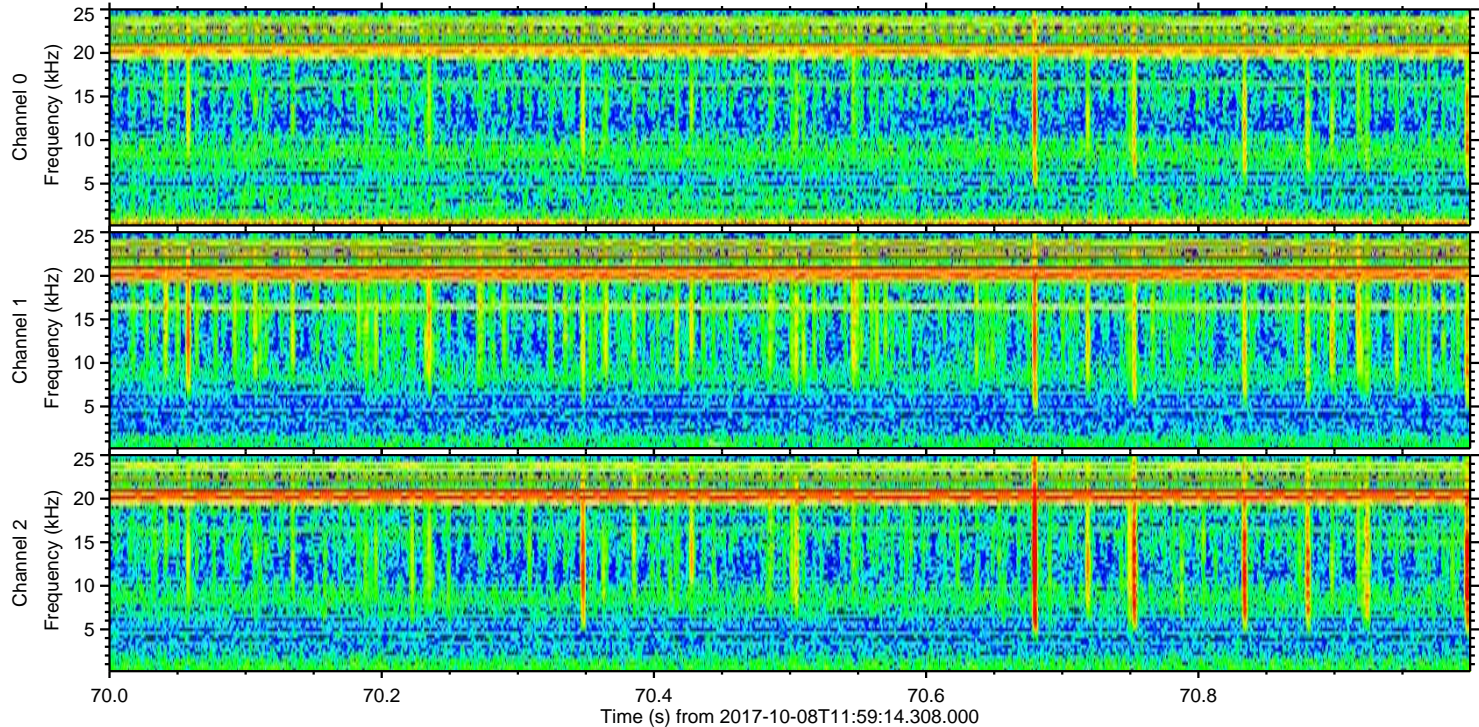
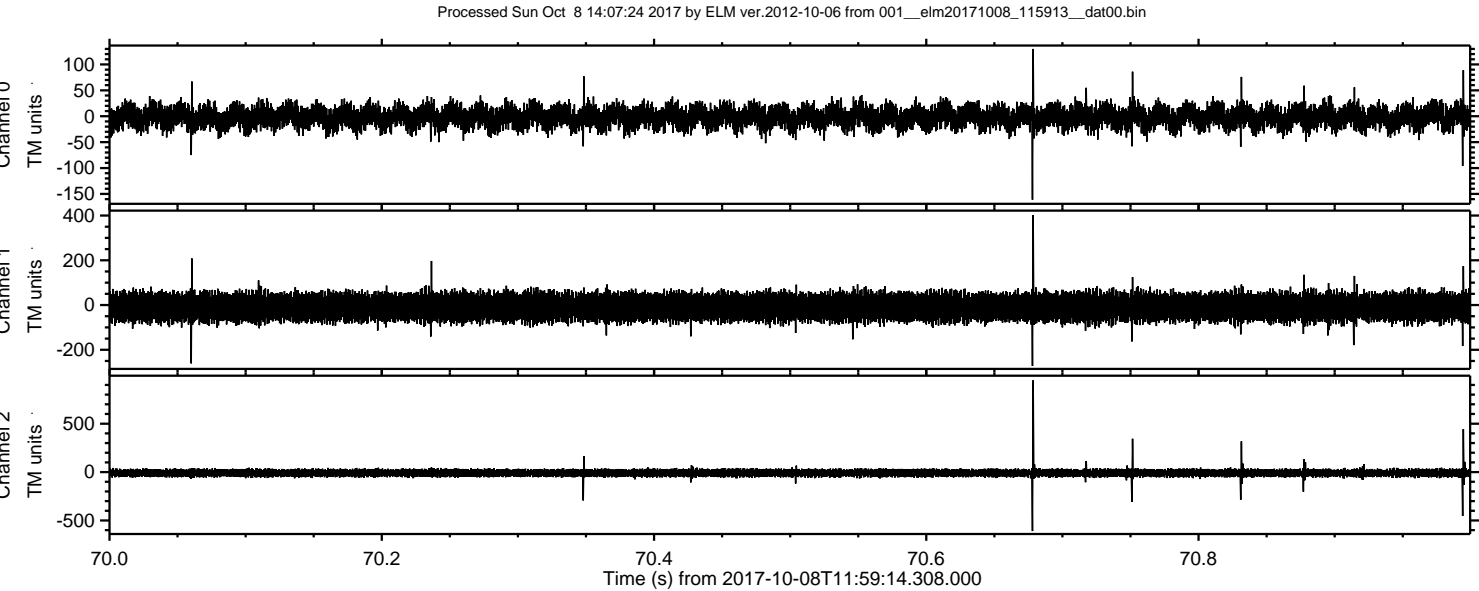

ELMAVAN 3D WAVEFORMS (Measured data sampled at 50 kHz) 51000 packets of 144 samples from 2017-10-08T11:59:14.308.000. Part 142/147

