

# ELMAVAN 3D WAVEFORMS (Measured data sampled at 50 kHz) 51000 packets of 144 samples from 2017-10-08T10:59:11.703.000.

Processed Sun Oct 8 13:07:06 2017 by ELM ver.2012-10-06 from 001\_\_elm20171008\_105910\_\_dat00.bin

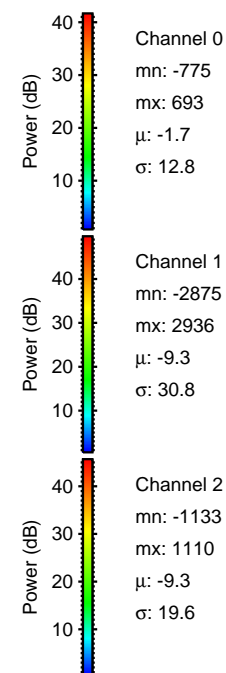

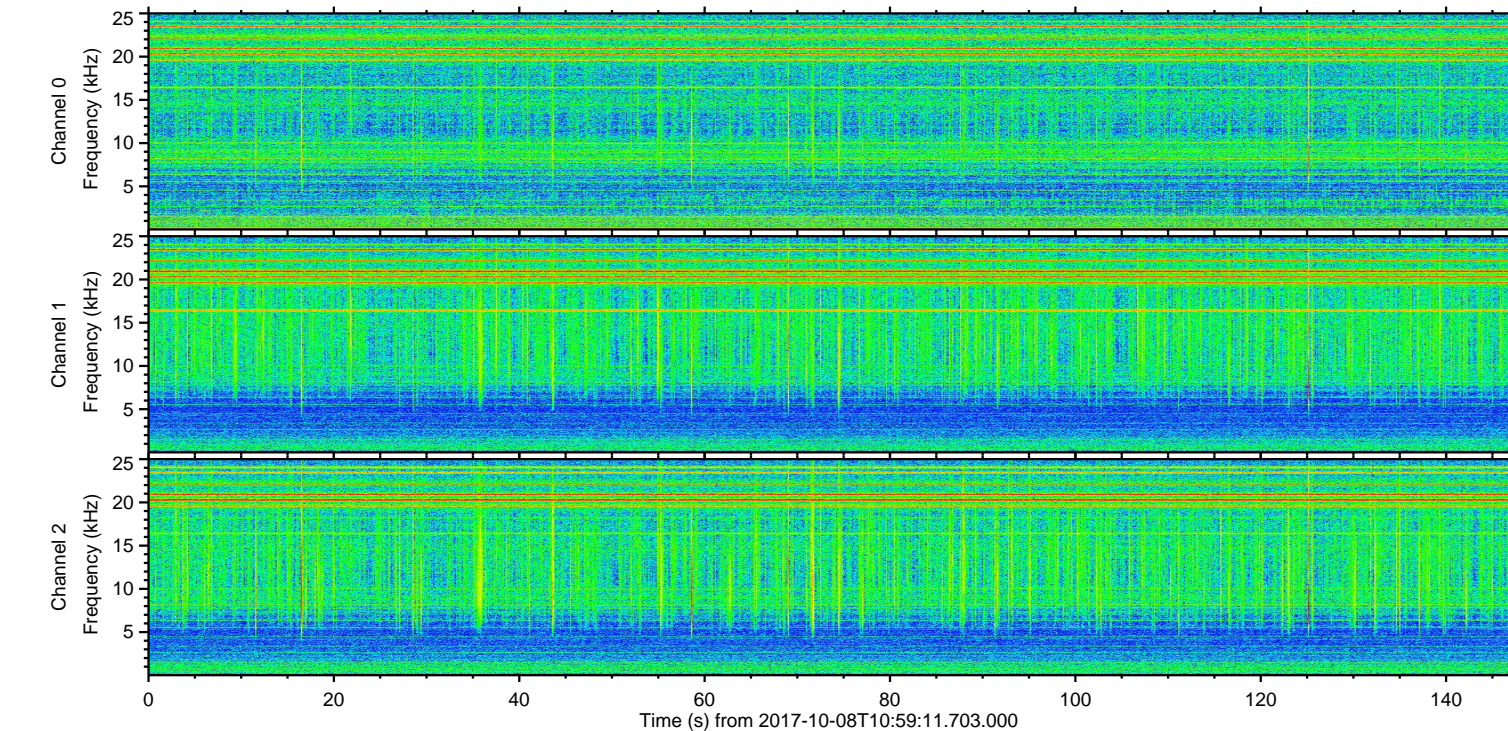
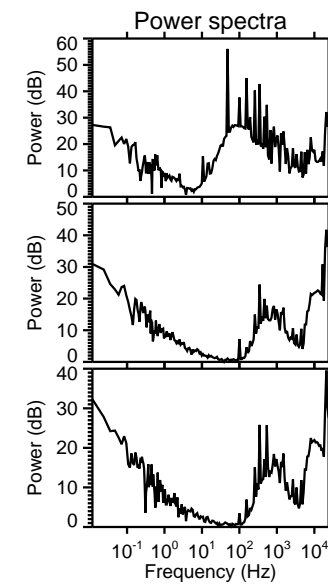
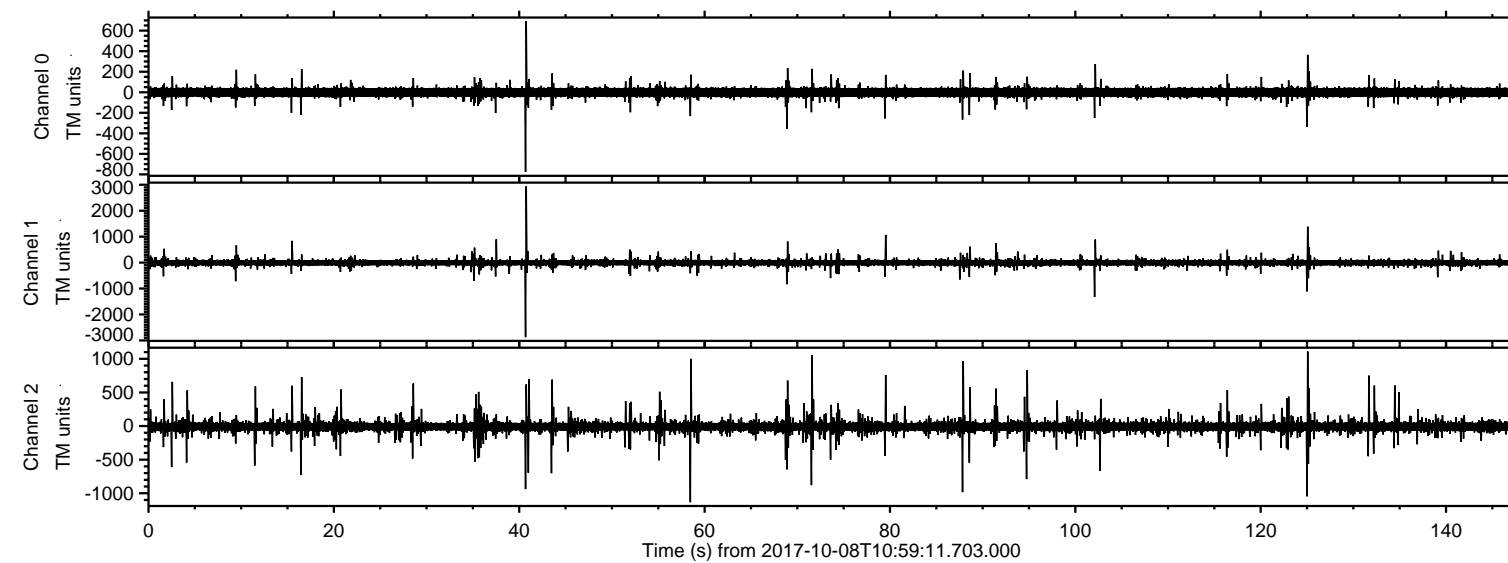

Processed Sun Oct 8 13:07:13 2017 by ELM ver.2012-10-06 from 001\_\_elm20171008\_105910\_\_dat00.bin

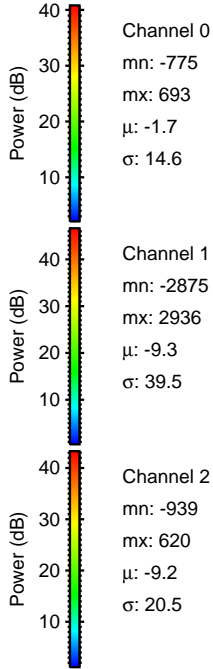
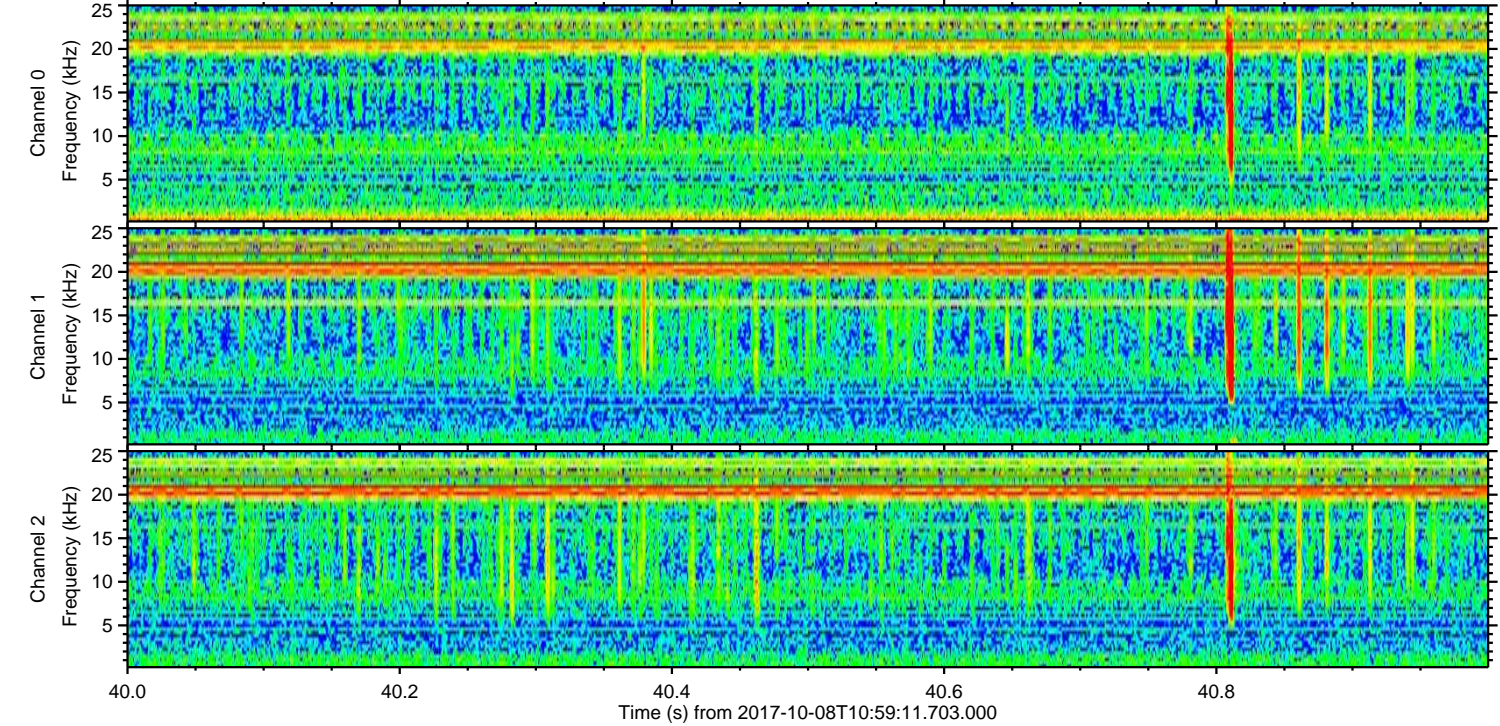
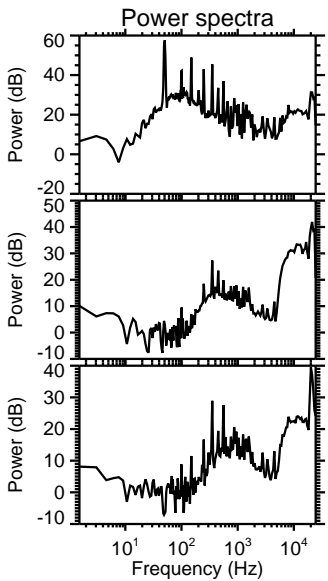
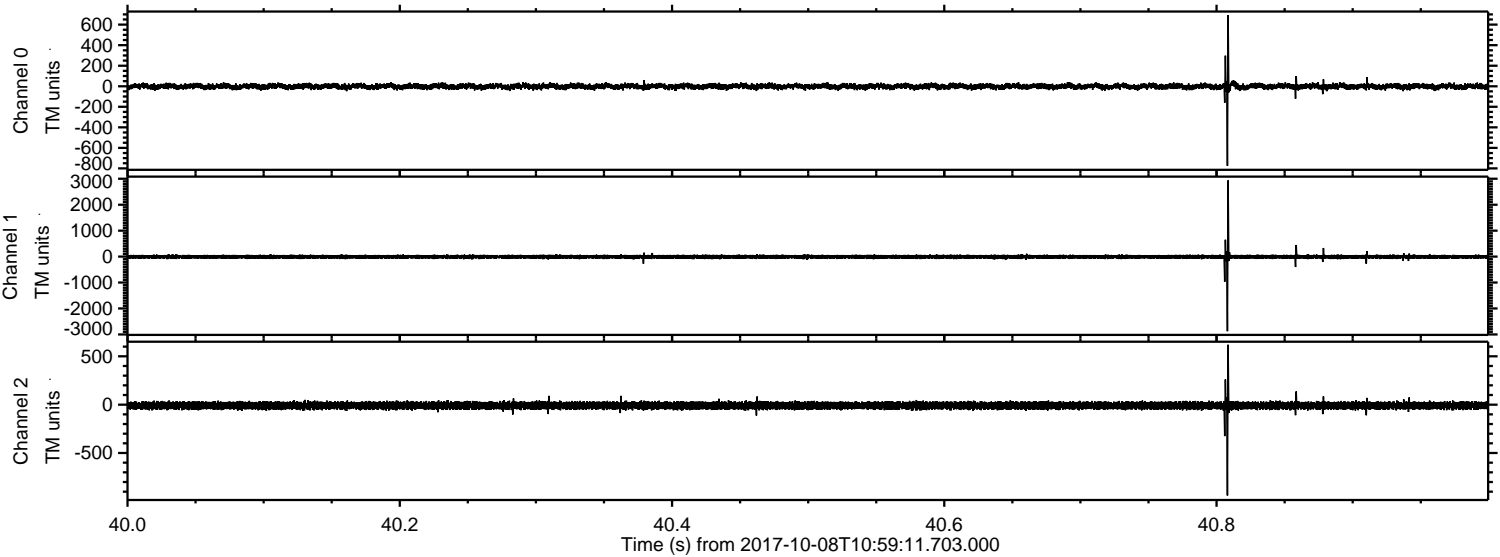



ELMAVAN 3D WAVEFORMS (Measured data sampled at 50 kHz) 51000 packets of 144 samples from 2017-10-08T10:59:11.703.000. Part 126/147

Processed Sun Oct 8 13:07:13 2017 by ELM ver.2012-10-06 from 001\_\_elm20171008\_105910\_\_dat00.bin

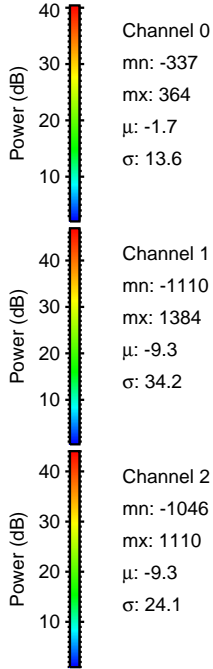
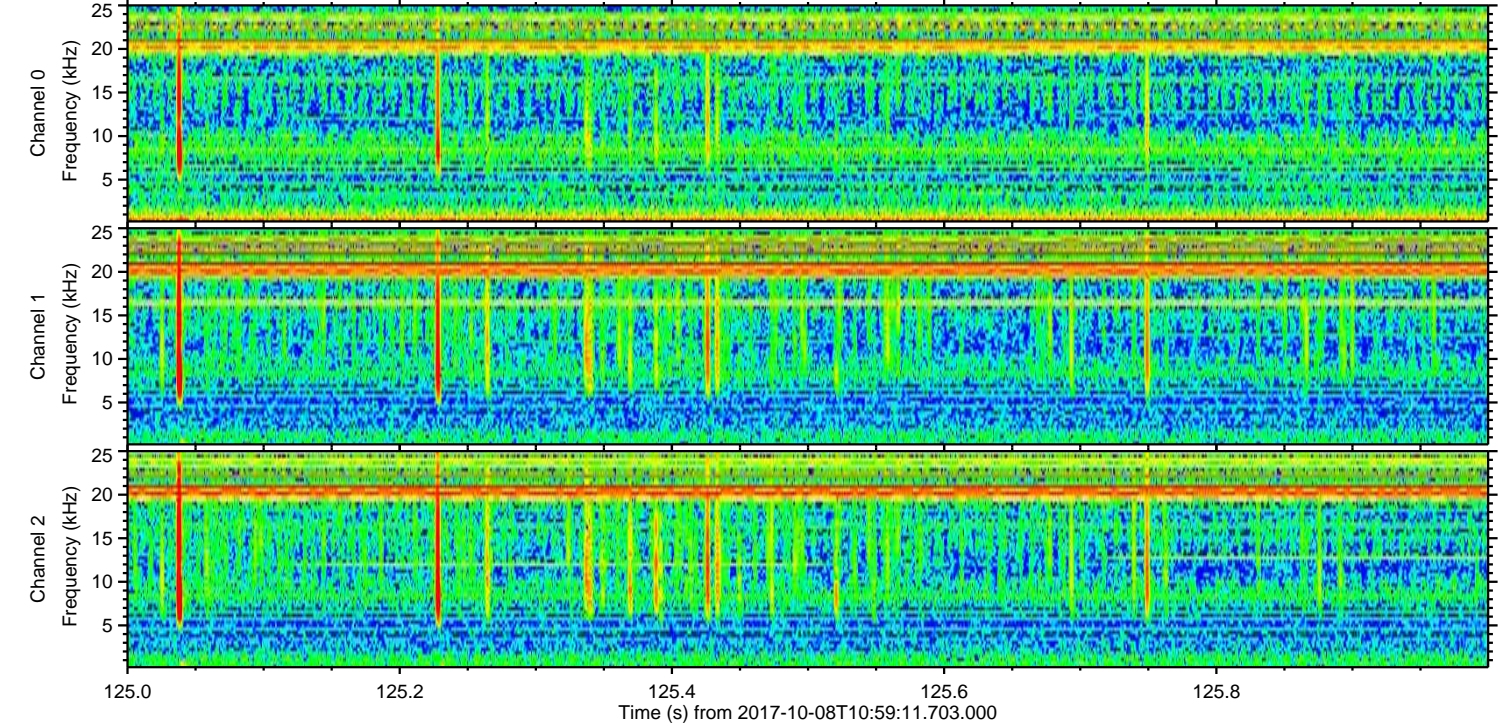
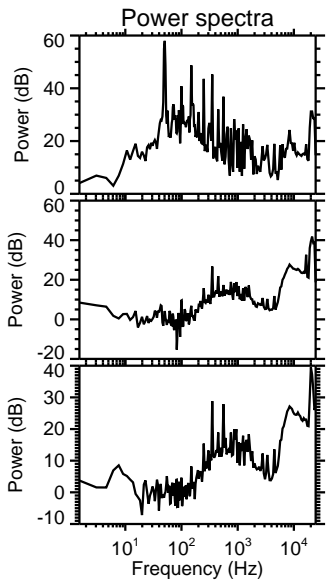
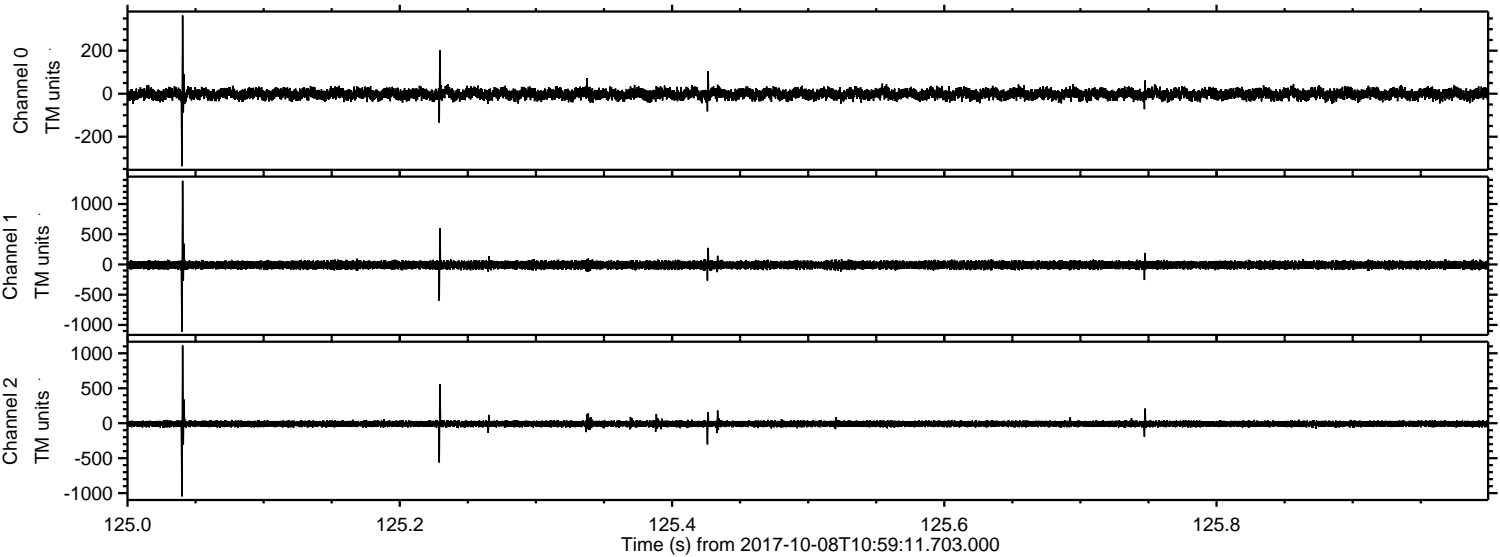



ELMAVAN 3D WAVEFORMS (Measured data sampled at 50 kHz) 51000 packets of 144 samples from 2017-10-08T10:59:11.703.000. Part 103/147

Processed Sun Oct 8 13:07:14 2017 by ELM ver.2012-10-06 from 001\_\_elm20171008\_105910\_\_dat00.bin

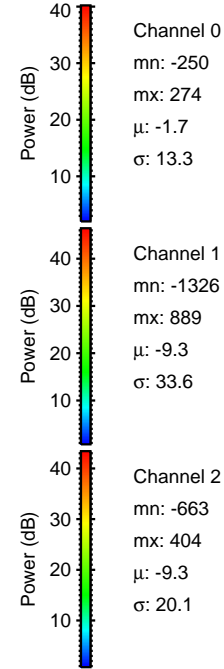
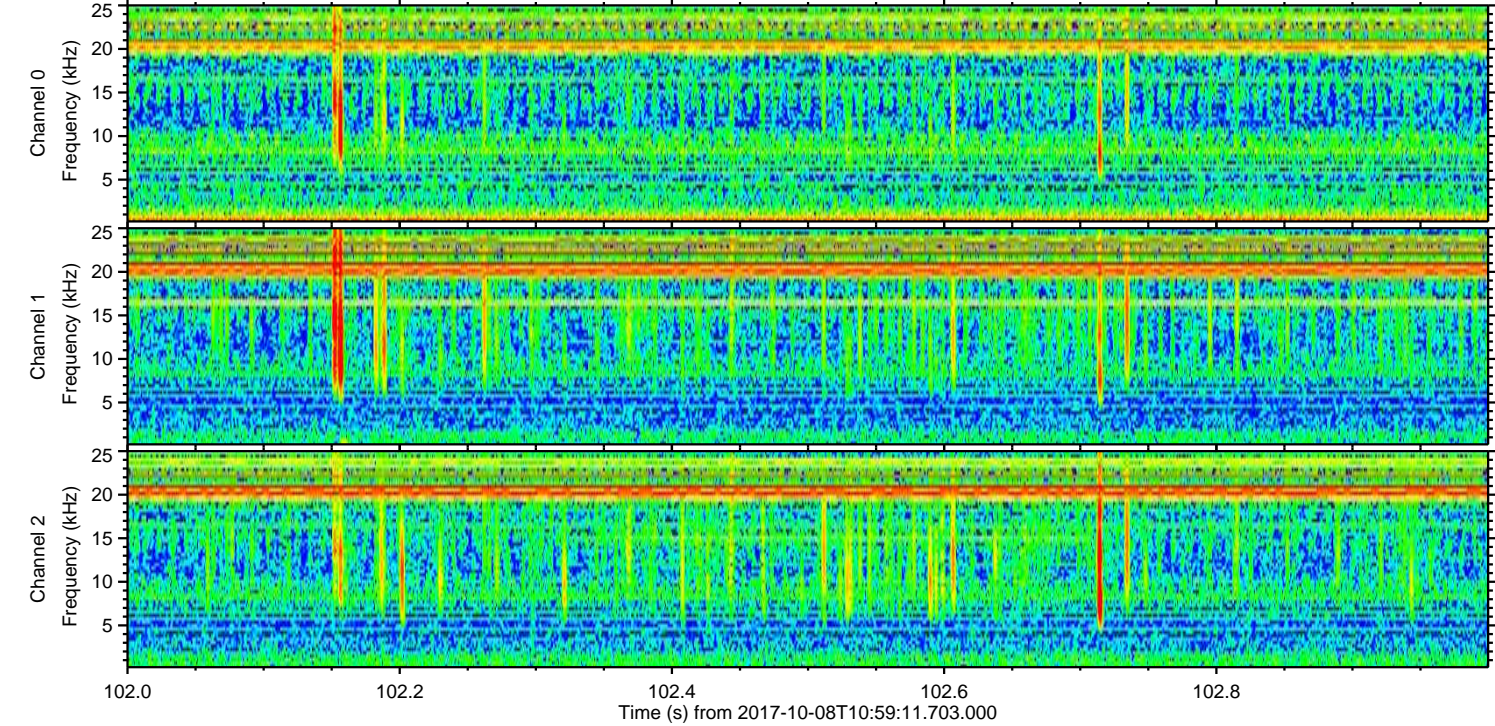
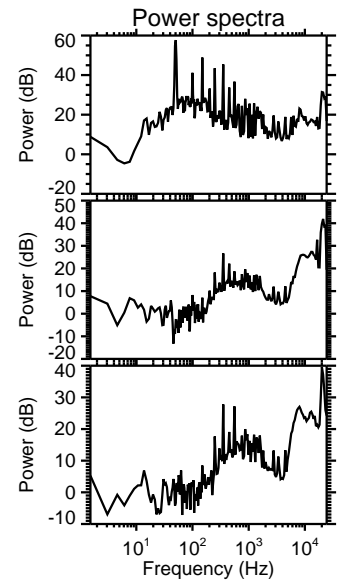
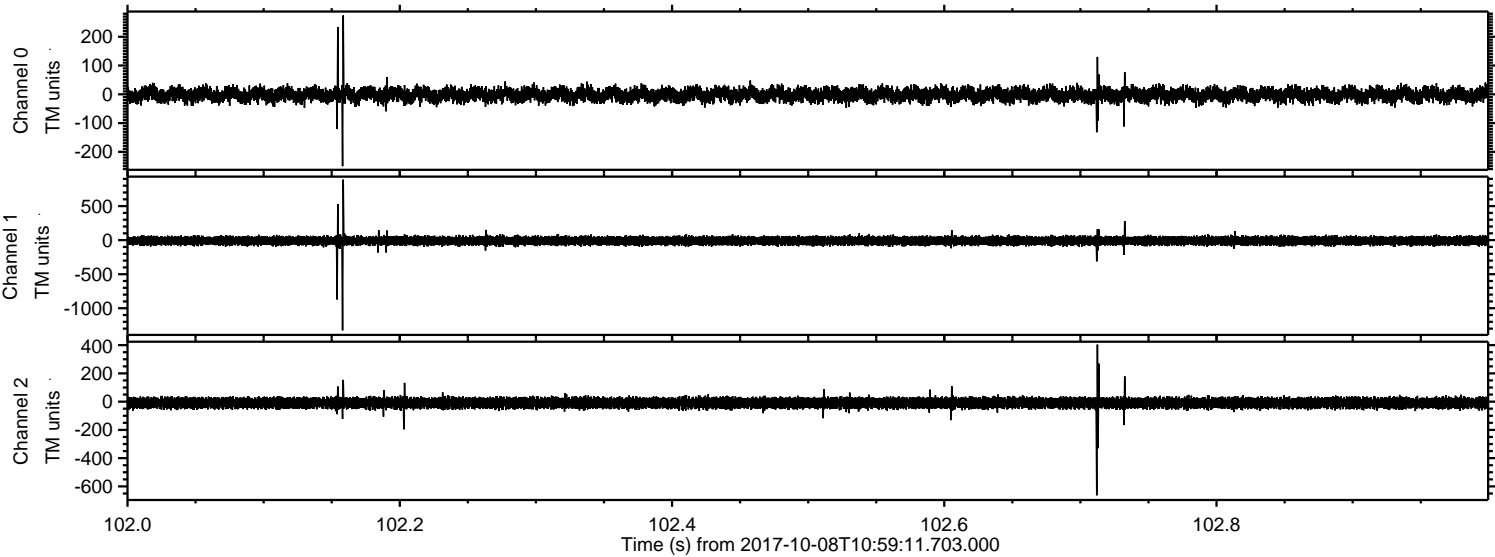



Processed Sun Oct 8 13:07:15 2017 by ELM ver.2012-10-06 from 001\_\_elm20171008\_105910\_\_dat00.bin

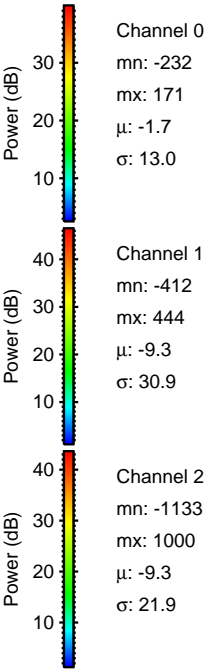
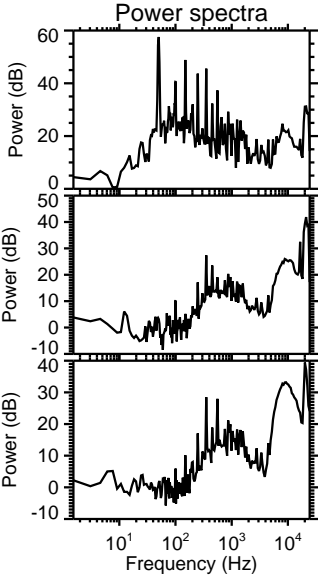
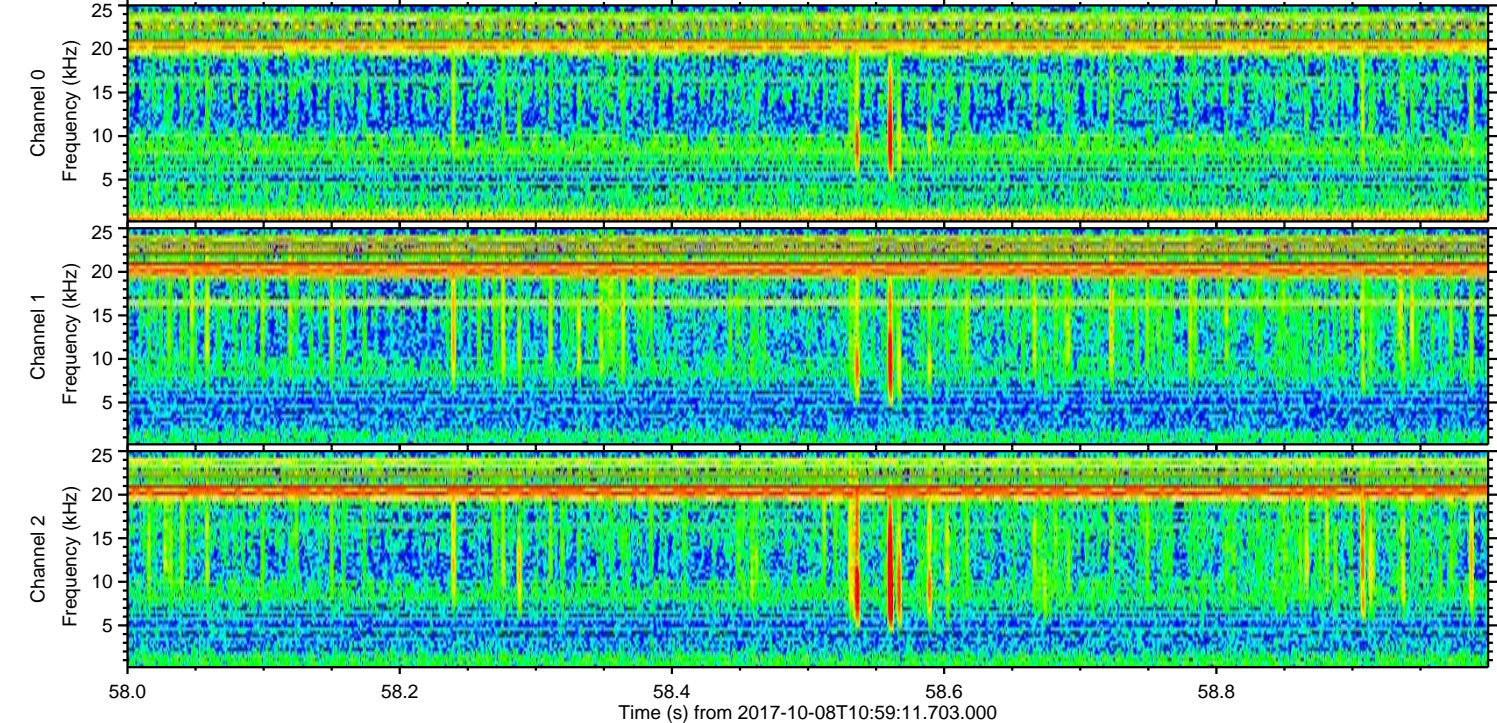
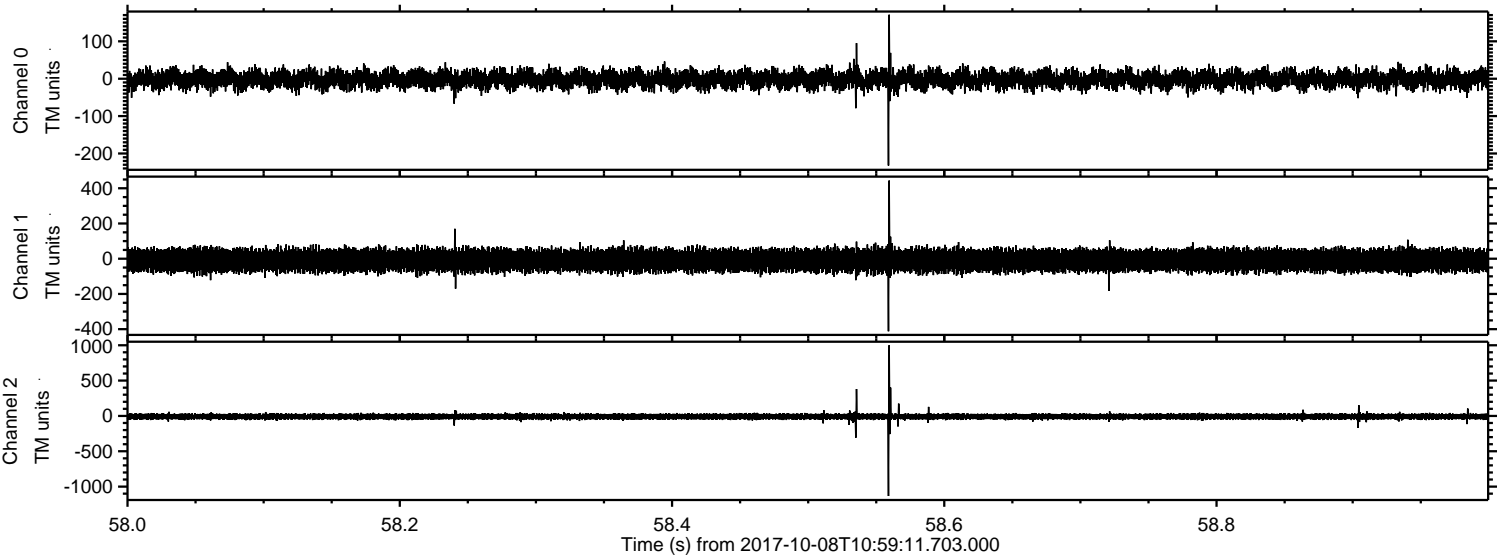



Processed Sun Oct 8 13:07:15 2017 by ELM ver.2012-10-06 from 001\_\_elm20171008\_105910\_\_dat00.bin

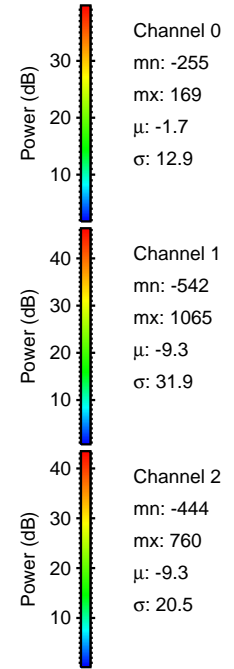
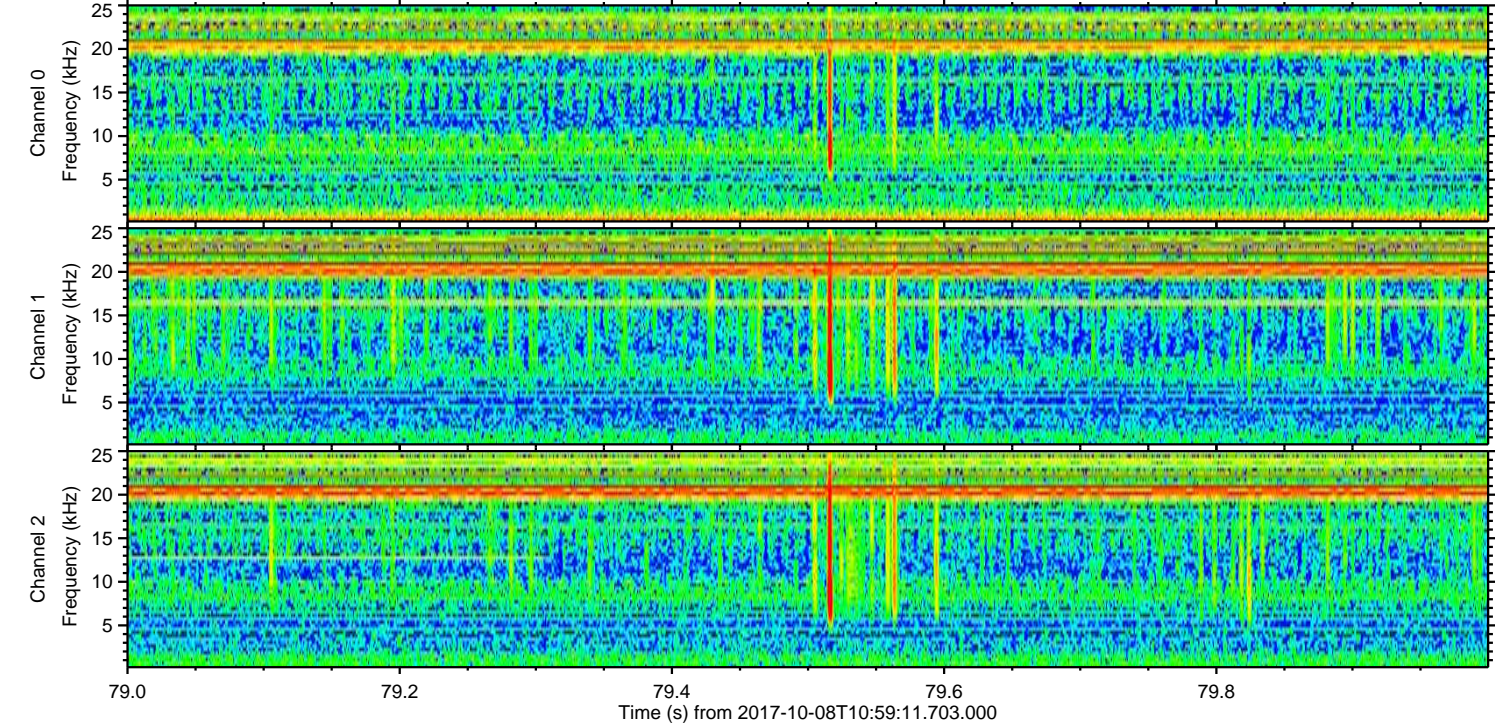
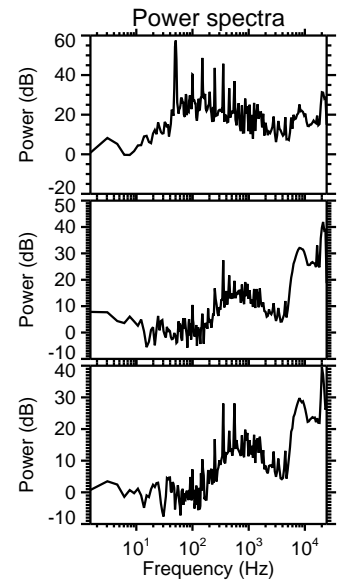
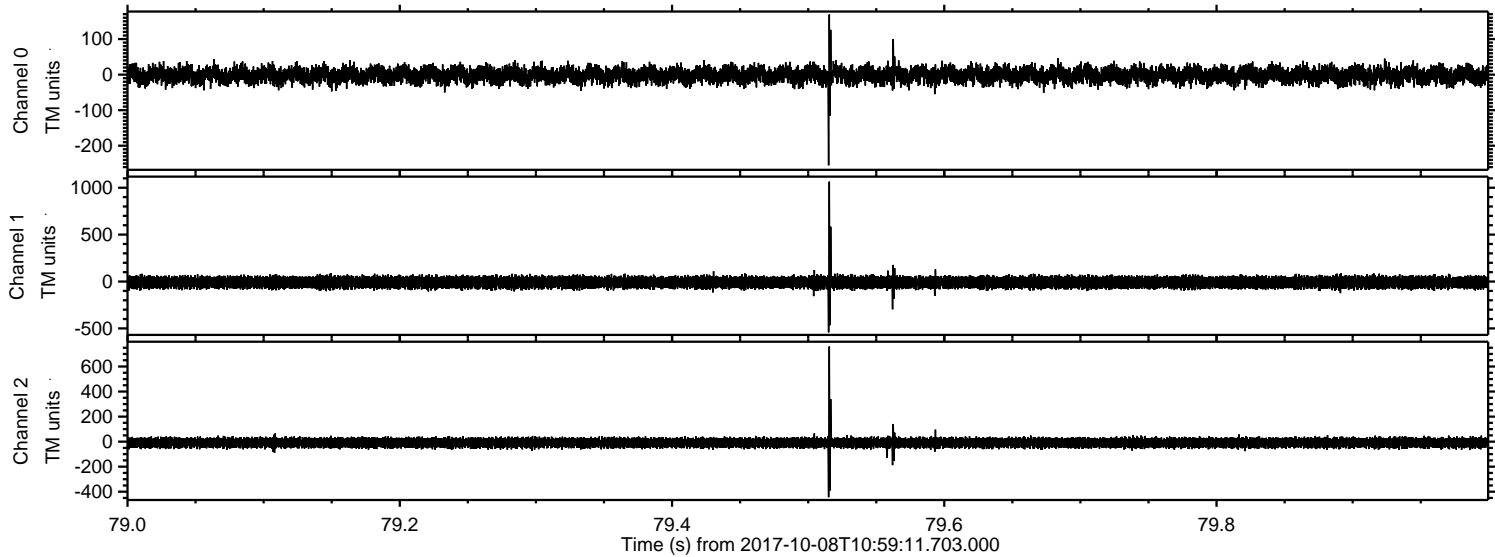



ELMAVAN 3D WAVEFORMS (Measured data sampled at 50 kHz) 51000 packets of 144 samples from 2017-10-08T10:59:11.703.000. Part 72/147

Processed Sun Oct 8 13:07:16 2017 by ELM ver.2012-10-06 from 001\_\_elm20171008\_105910\_\_dat00.bin

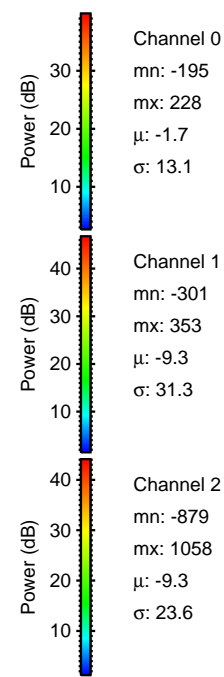
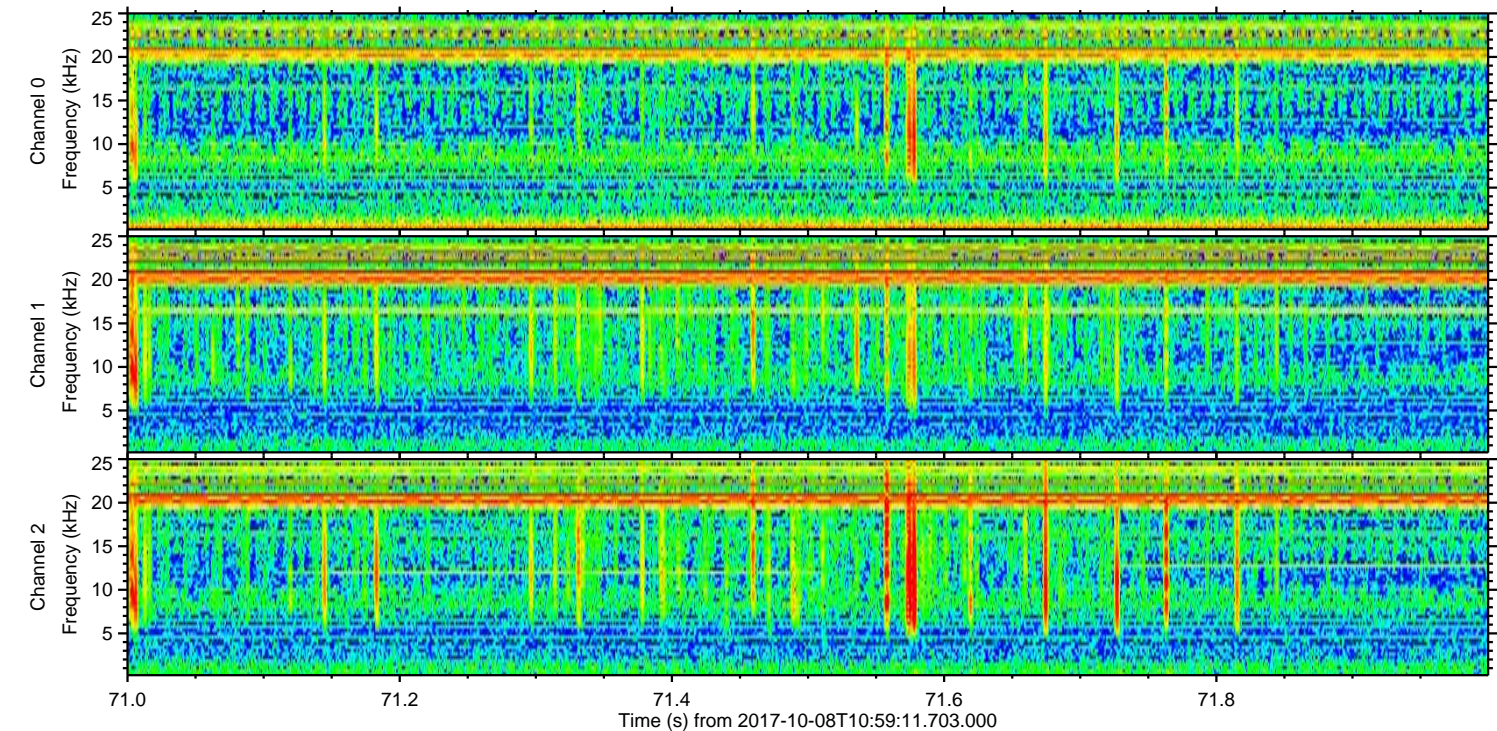
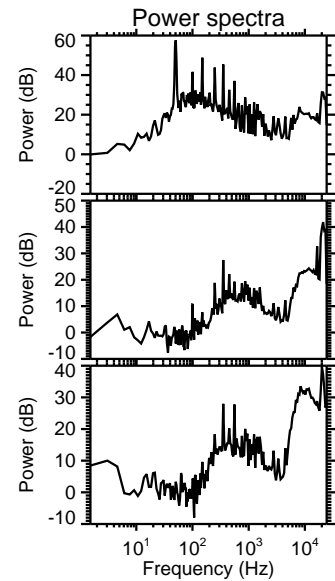
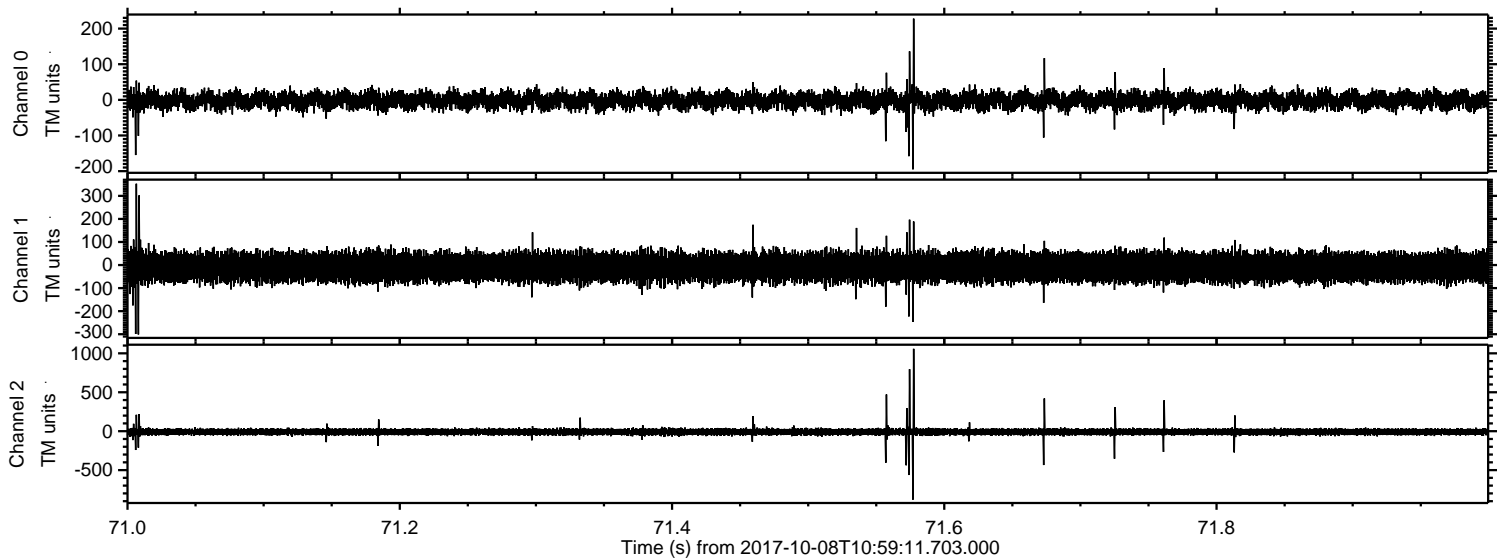



Processed Sun Oct 8 13:07:16 2017 by ELM ver.2012-10-06 from 001\_\_elm20171008\_105910\_\_dat00.bin

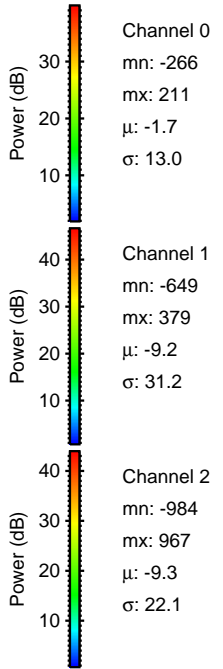
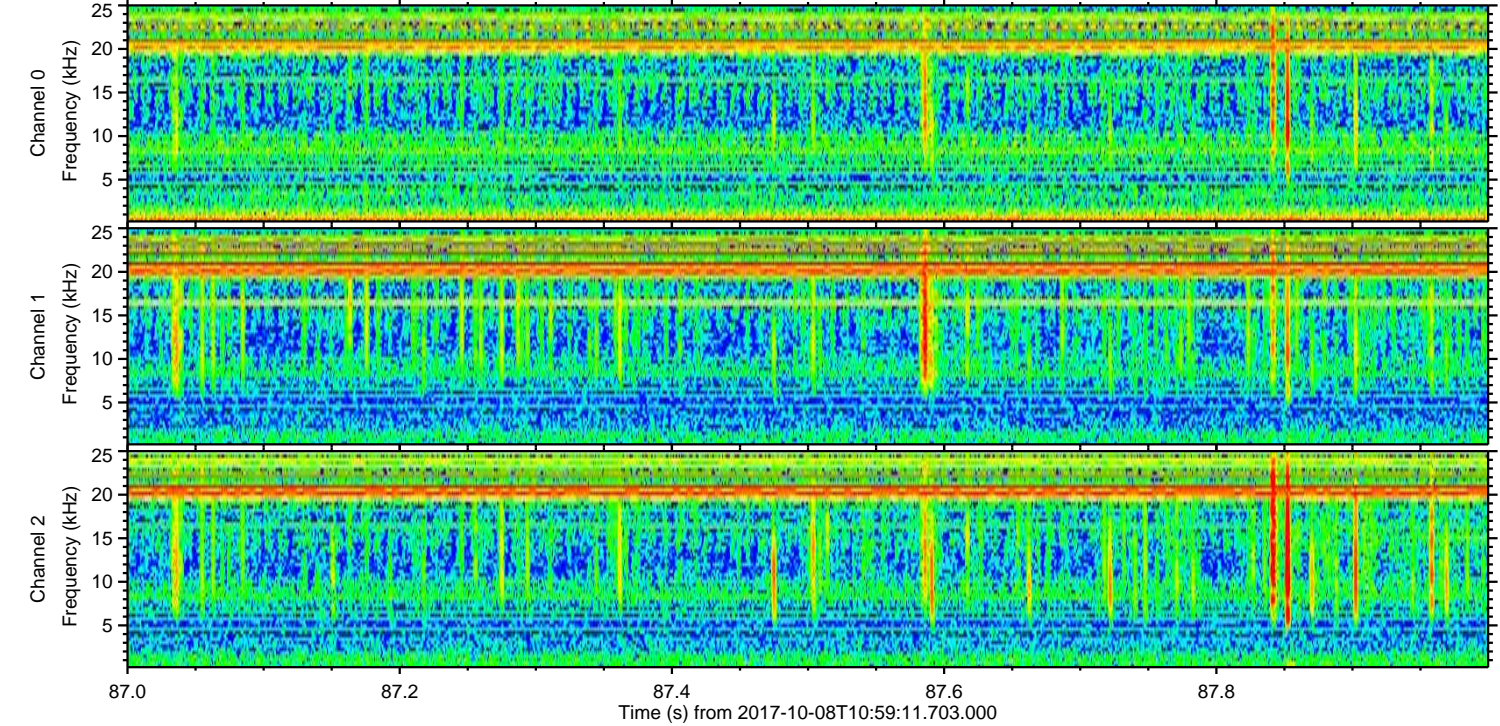
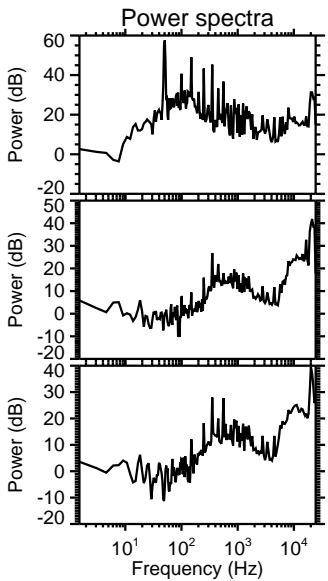
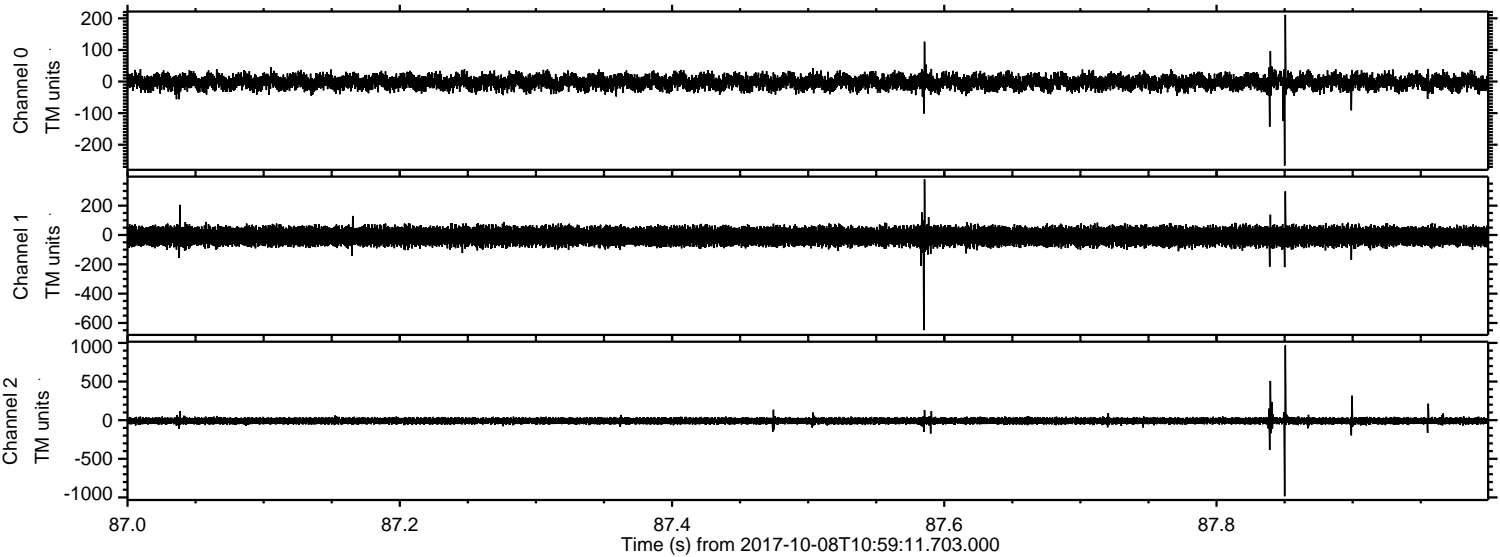



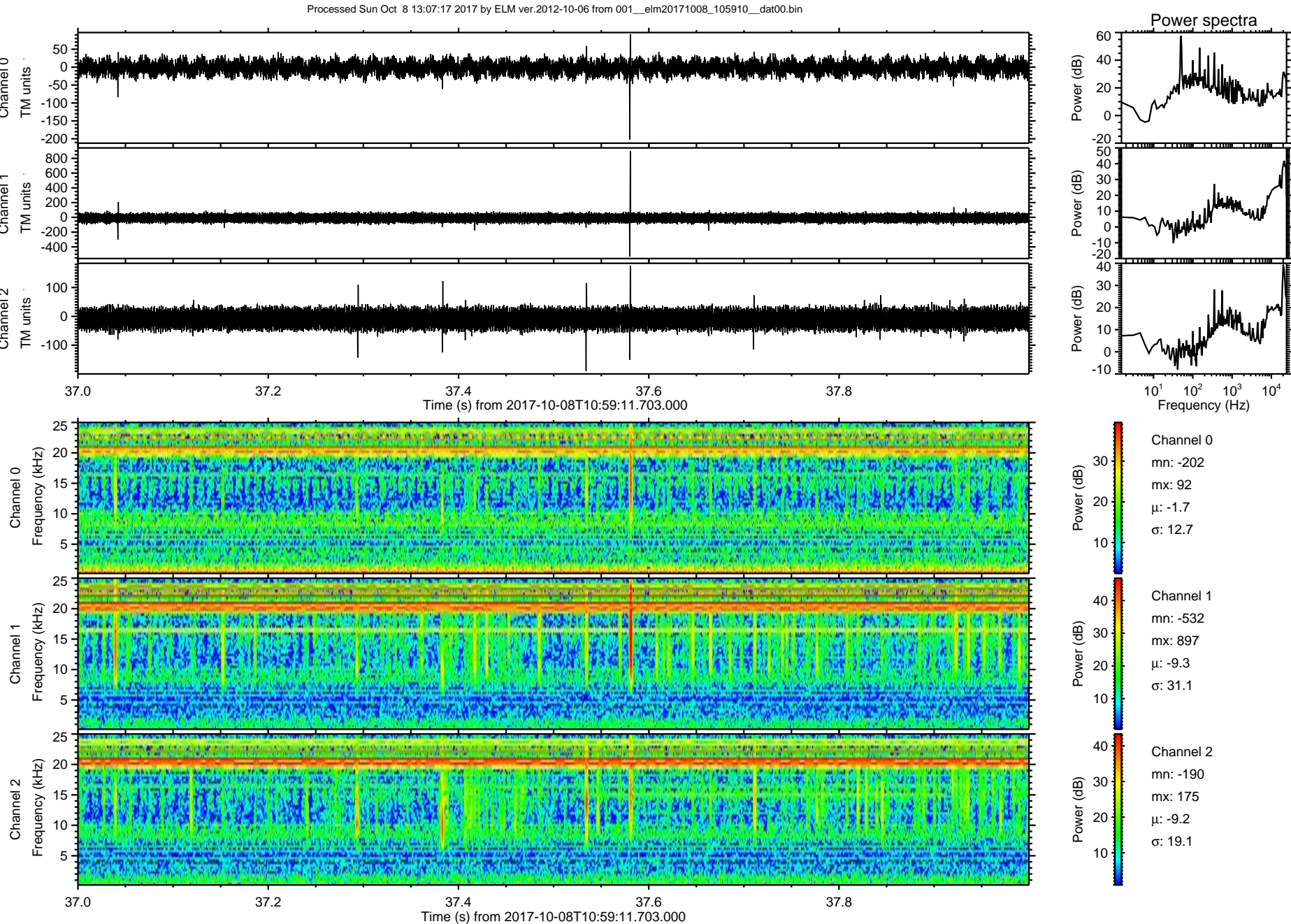



Processed Sun Oct 8 13:07:18 2017 by ELM ver.2012-10-06 from 001\_\_elm20171008\_105910\_\_dat00.bin

