

ELMAVAN 3D WAVEFORMS (Measured data sampled at 50 kHz) 50999 packets of 144 samples from 2017-10-08T06:18:59.584.000.

Processed Sun Oct 8 08:26:58 2017 by ELM ver.2012-10-06 from 001__elm20171008_061858__dat00.bin

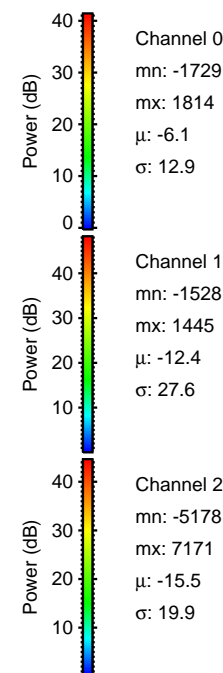
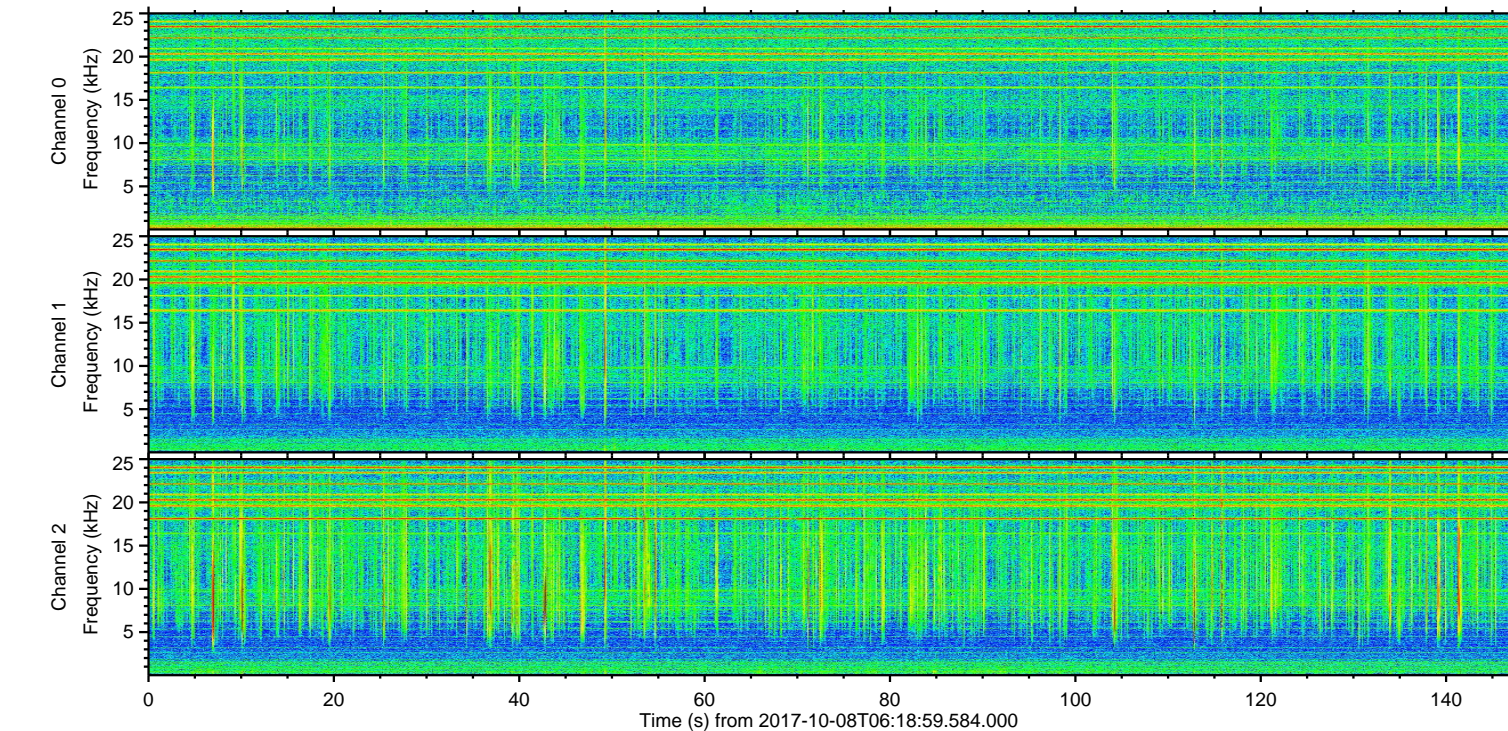
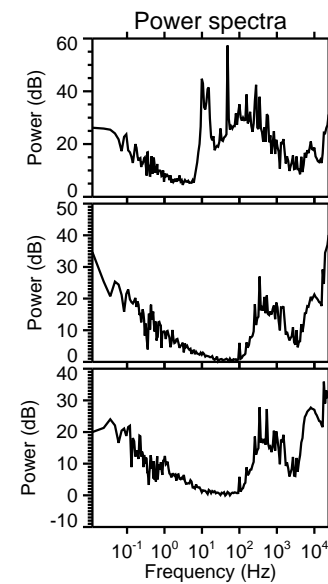
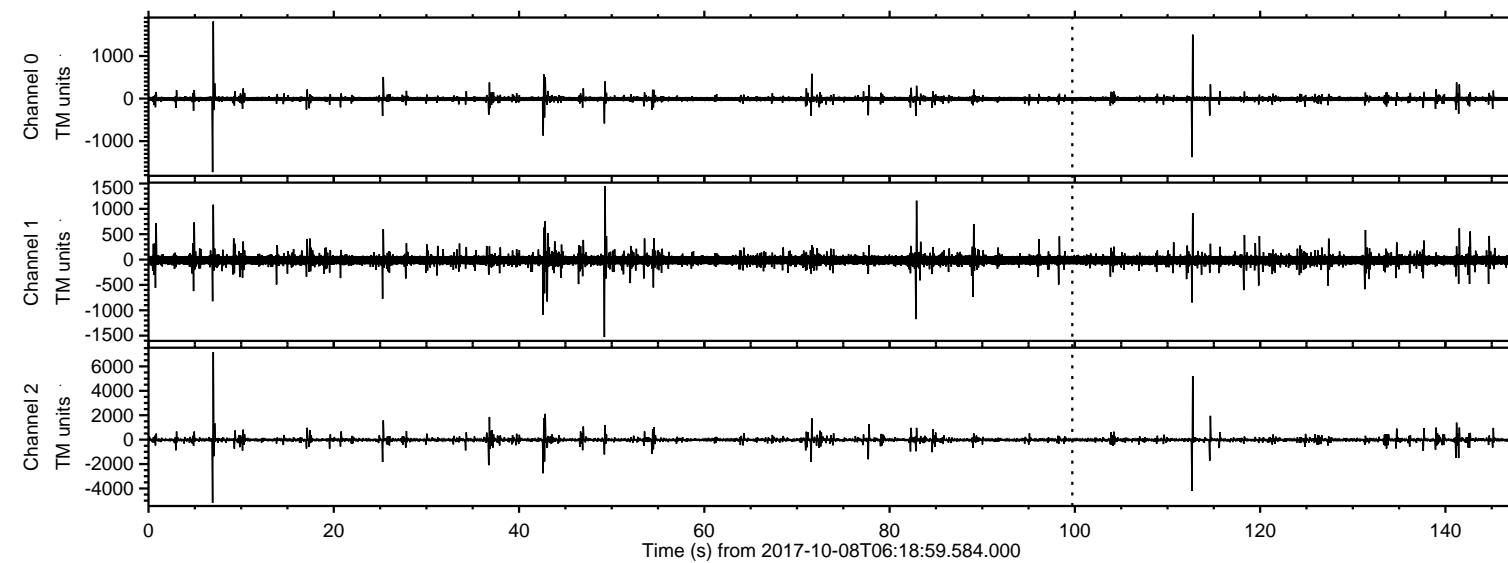

ELMAVAN 3D WAVEFORMS (Measured data sampled at 50 kHz) 50999 packets of 144 samples from 2017-10-08T06:18:59.584.000. Part 7/147

Processed Sun Oct 8 08:27:05 2017 by ELM ver.2012-10-06 from 001__elm20171008_061858__dat00.bin

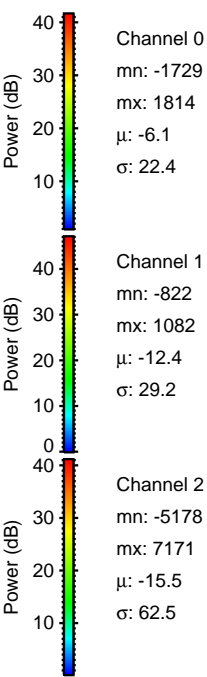
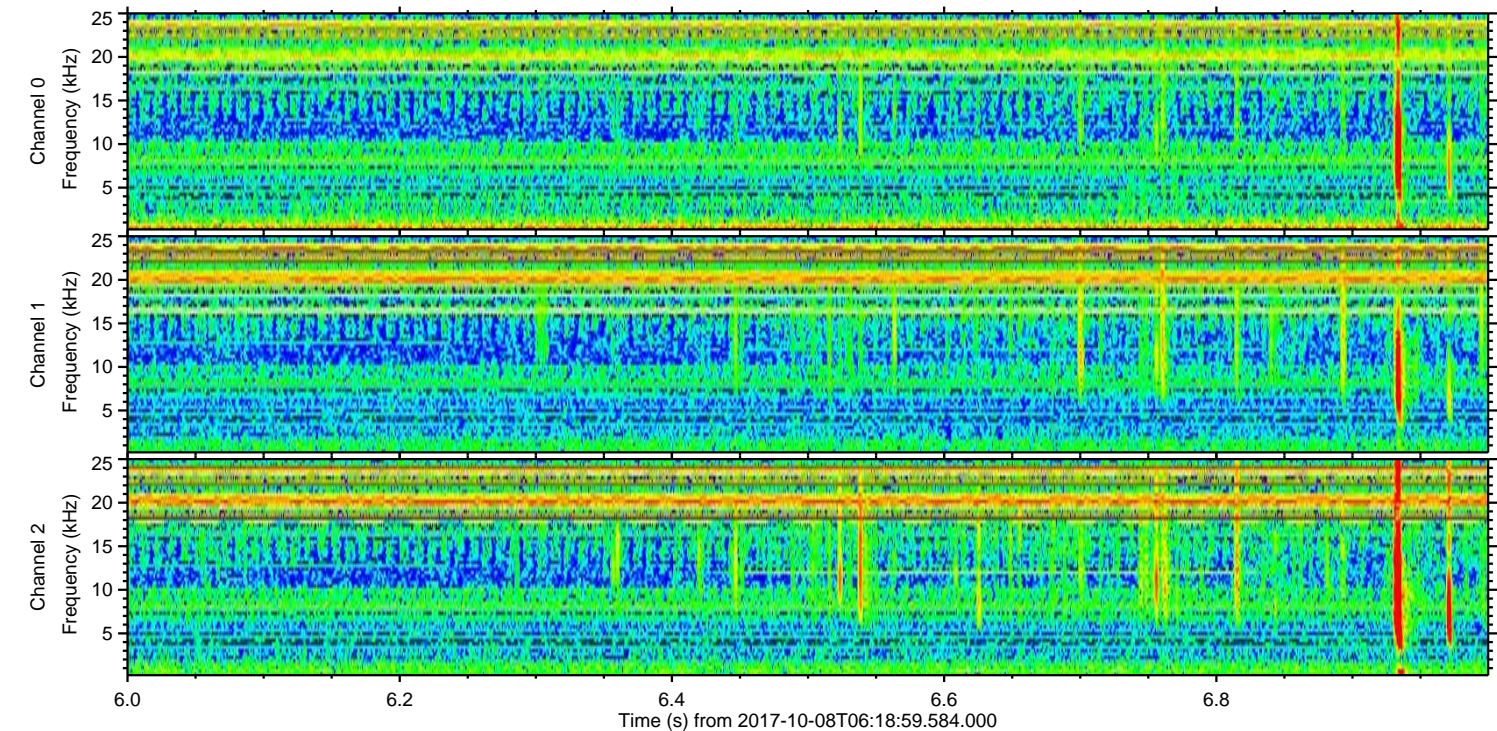
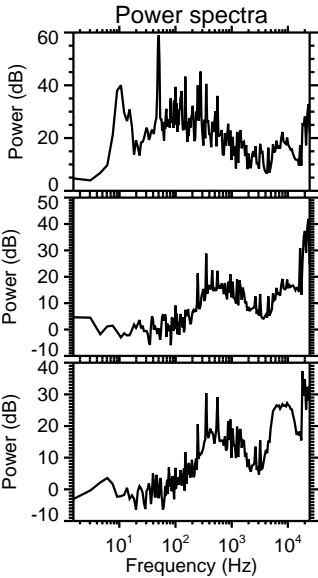
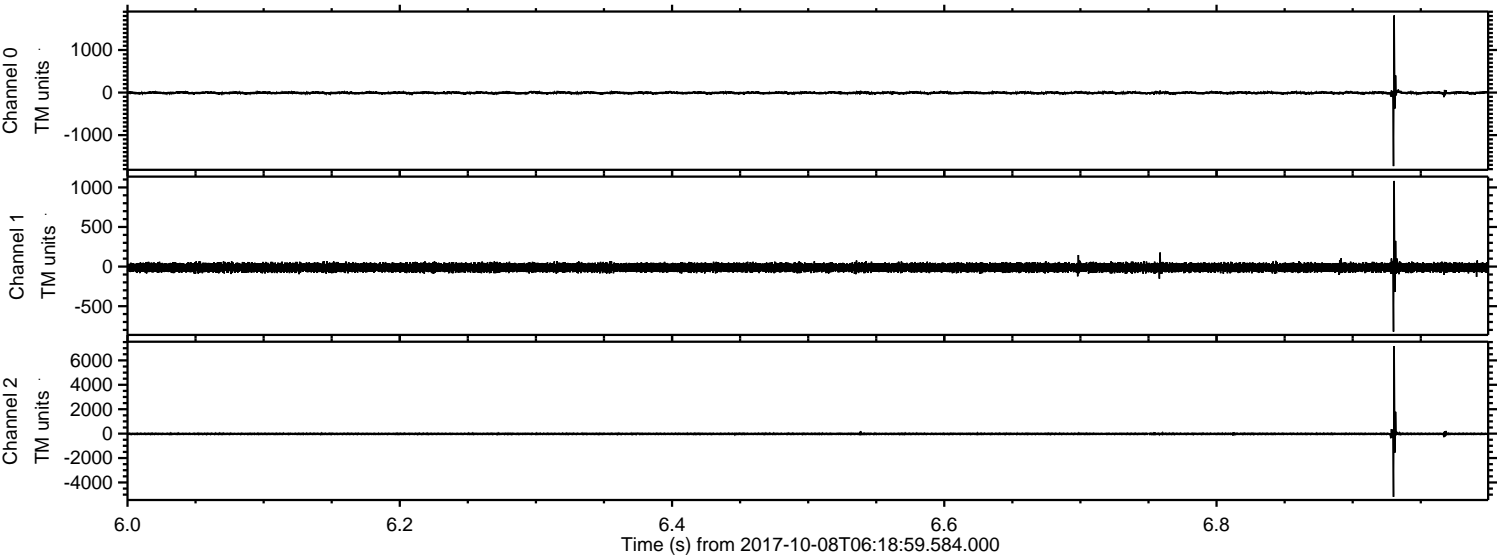

ELMAVAN 3D WAVEFORMS (Measured data sampled at 50 kHz) 50999 packets of 144 samples from 2017-10-08T06:18:59.584.000. Part 113/147

Processed Sun Oct 8 08:27:05 2017 by ELM ver.2012-10-06 from 001__elm20171008_061858__dat00.bin

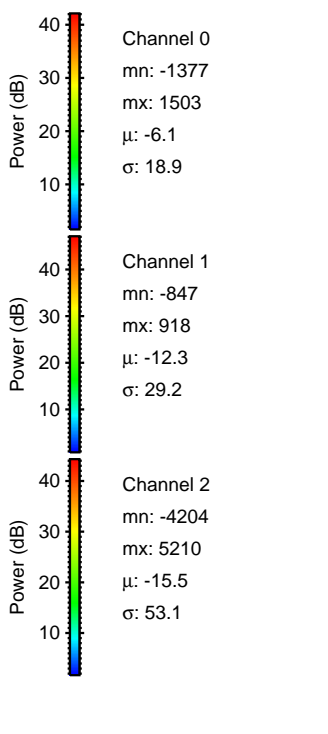
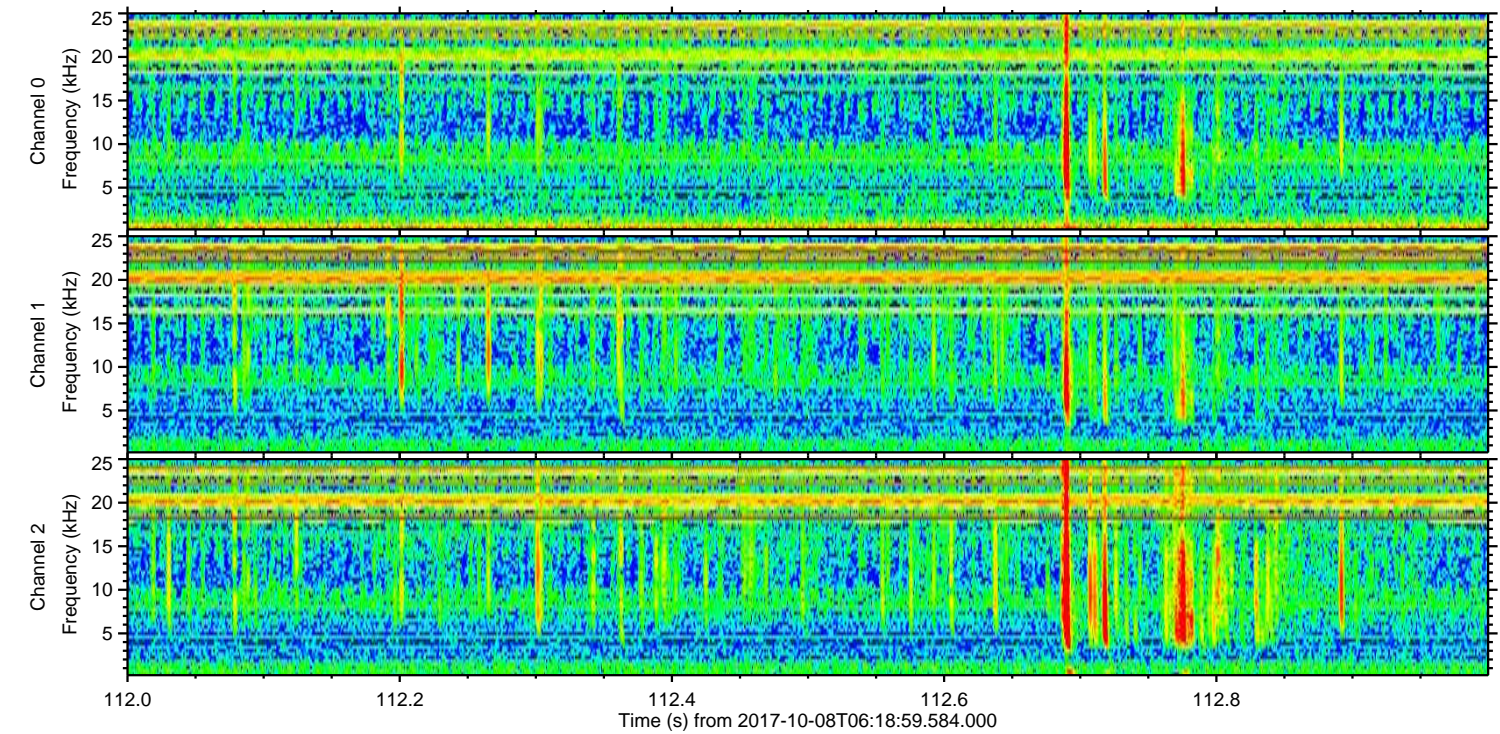
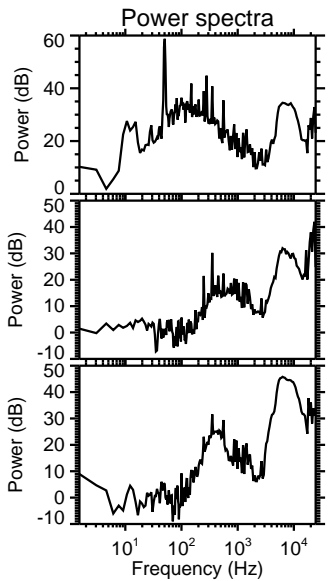
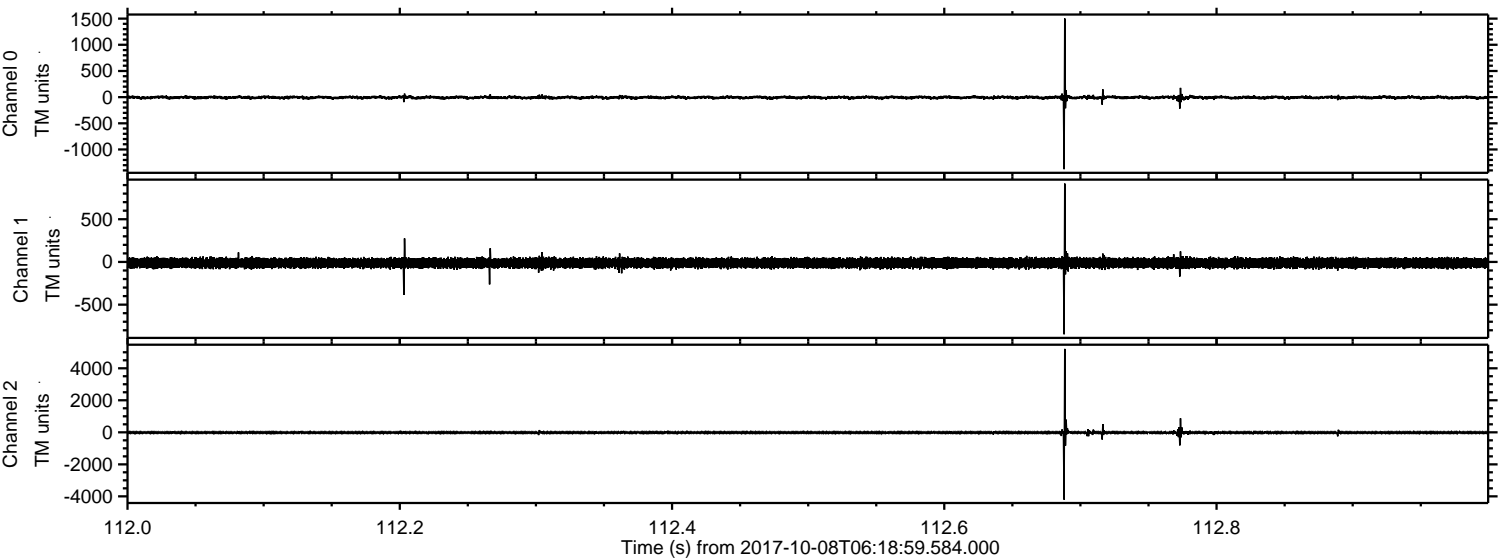

Processed Sun Oct 8 08:27:06 2017 by ELM ver.2012-10-06 from 001__elm20171008_061858__dat00.bin

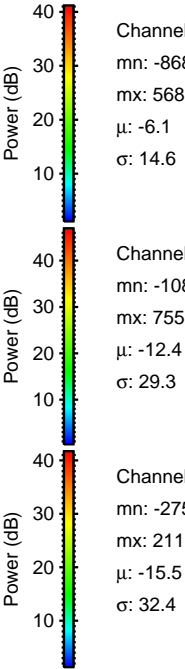
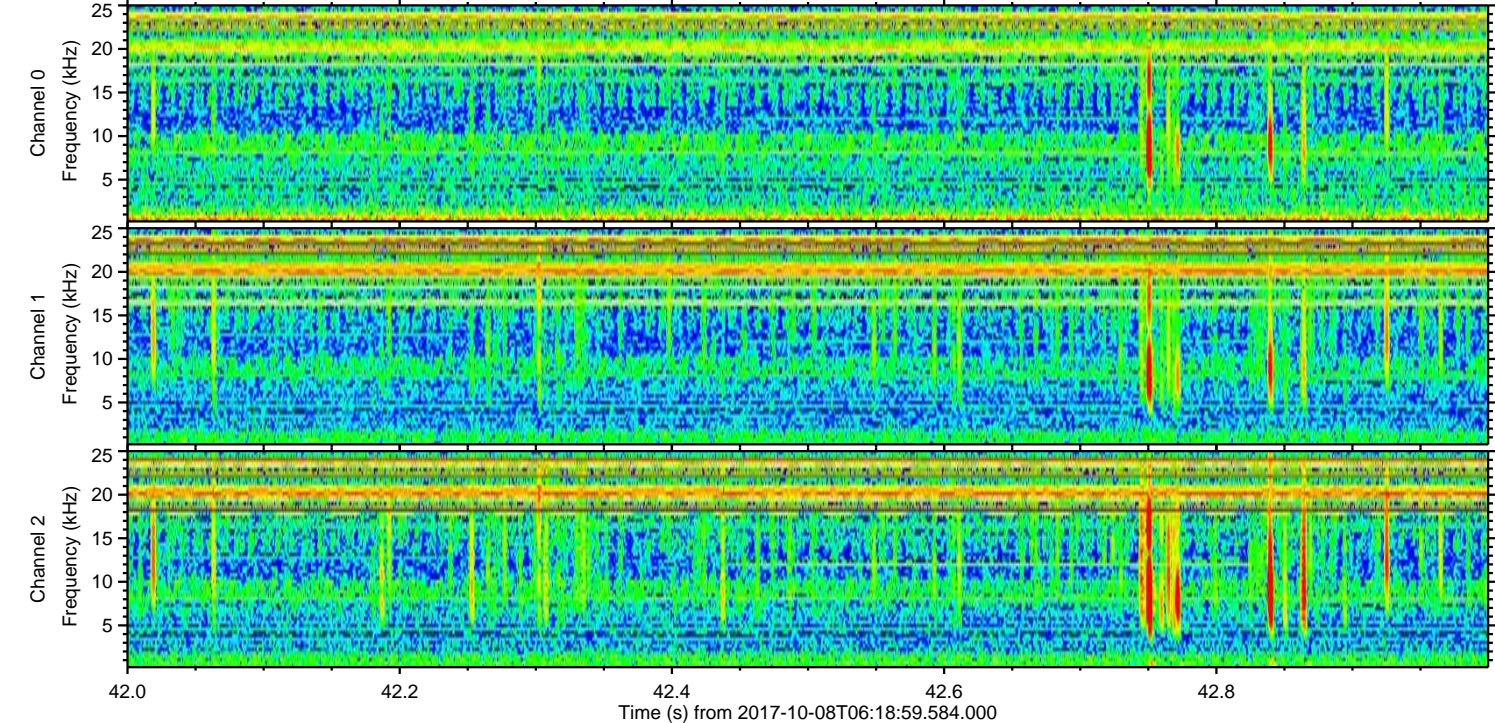
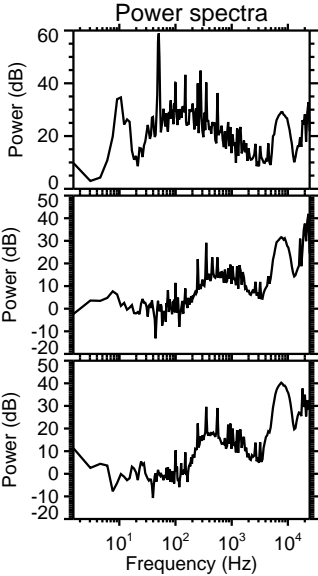
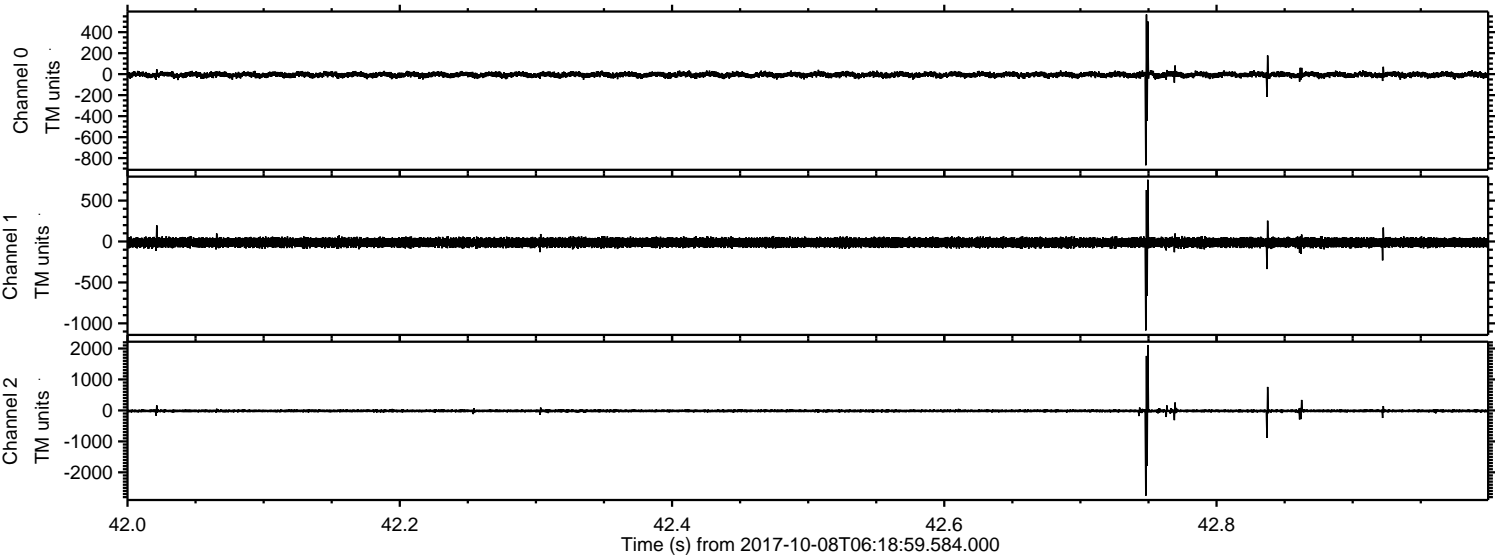

Processed Sun Oct 8 08:27:07 2017 by ELM ver.2012-10-06 from 001__elm20171008_061858__dat00.bin

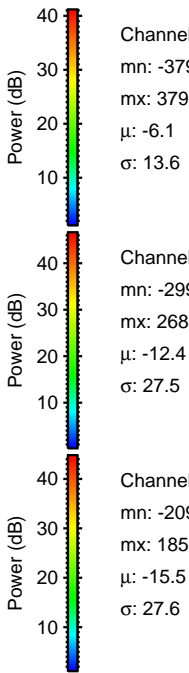
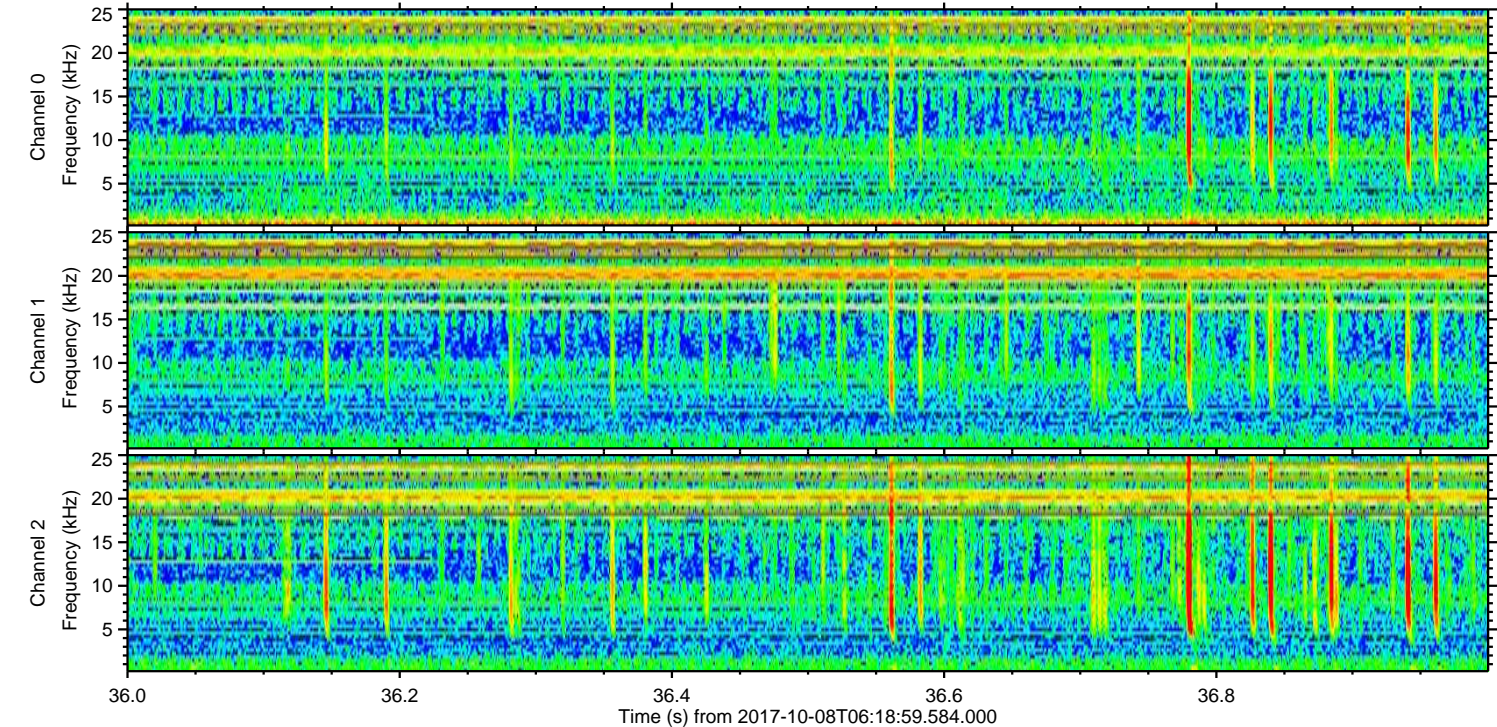
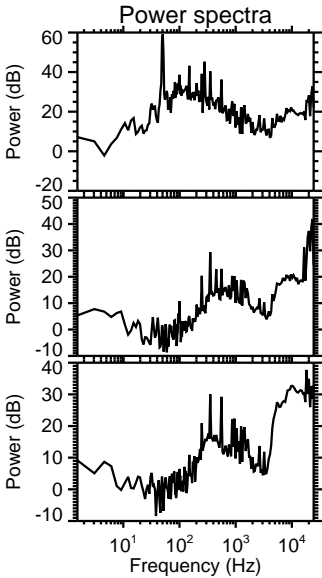
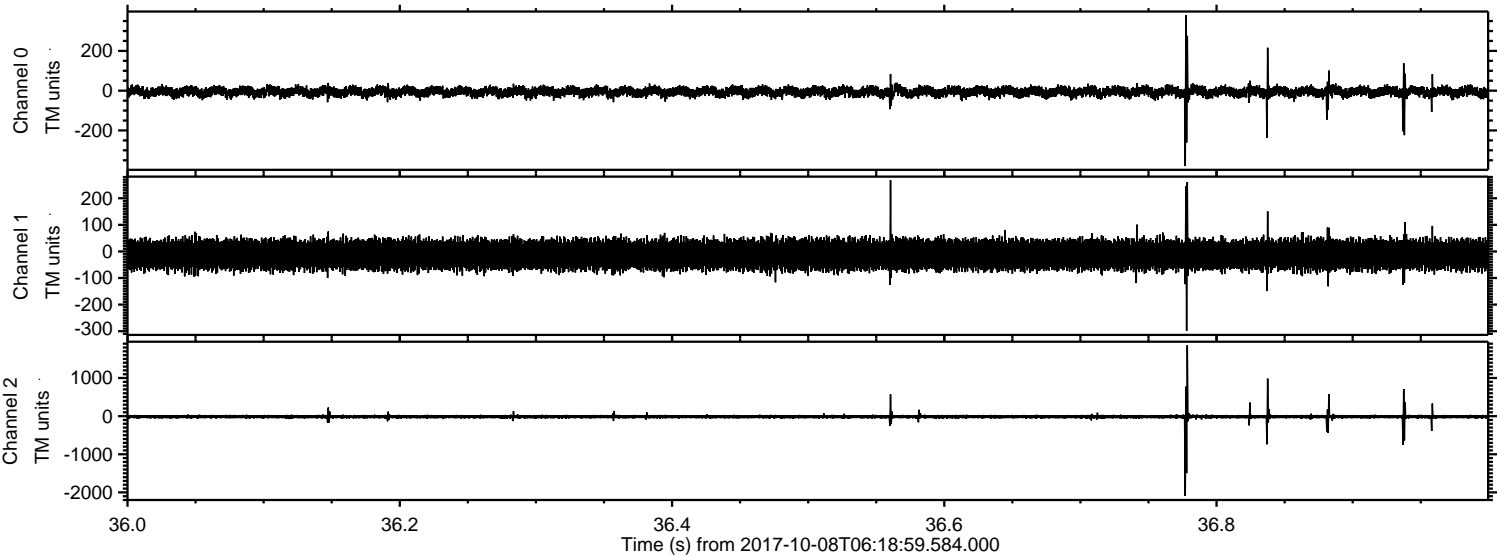

Channel 0
mn: -379
mx: 379
 μ : -6.1
 σ : 13.6

Channel 1
mn: -299
mx: 268
 μ : -12.4
 σ : 27.5

Channel 2
mn: -2095
mx: 1859
 μ : -15.5
 σ : 27.6

Processed Sun Oct 8 08:27:08 2017 by ELM ver.2012-10-06 from 001__elm20171008_061858__dat00.bin

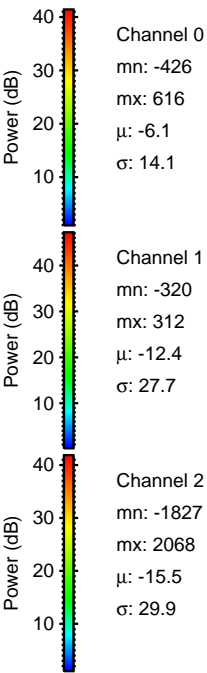
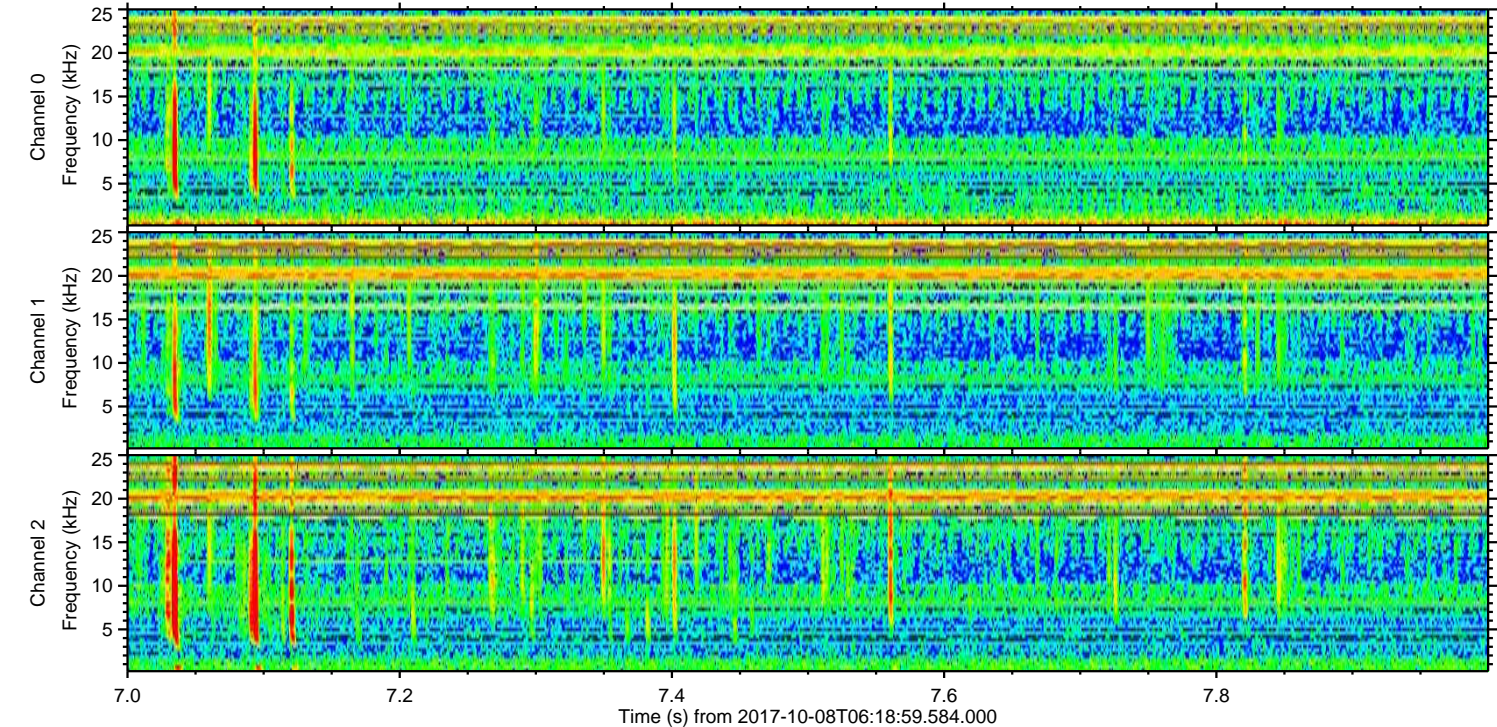
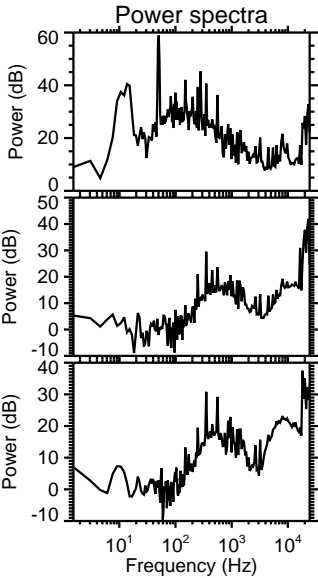
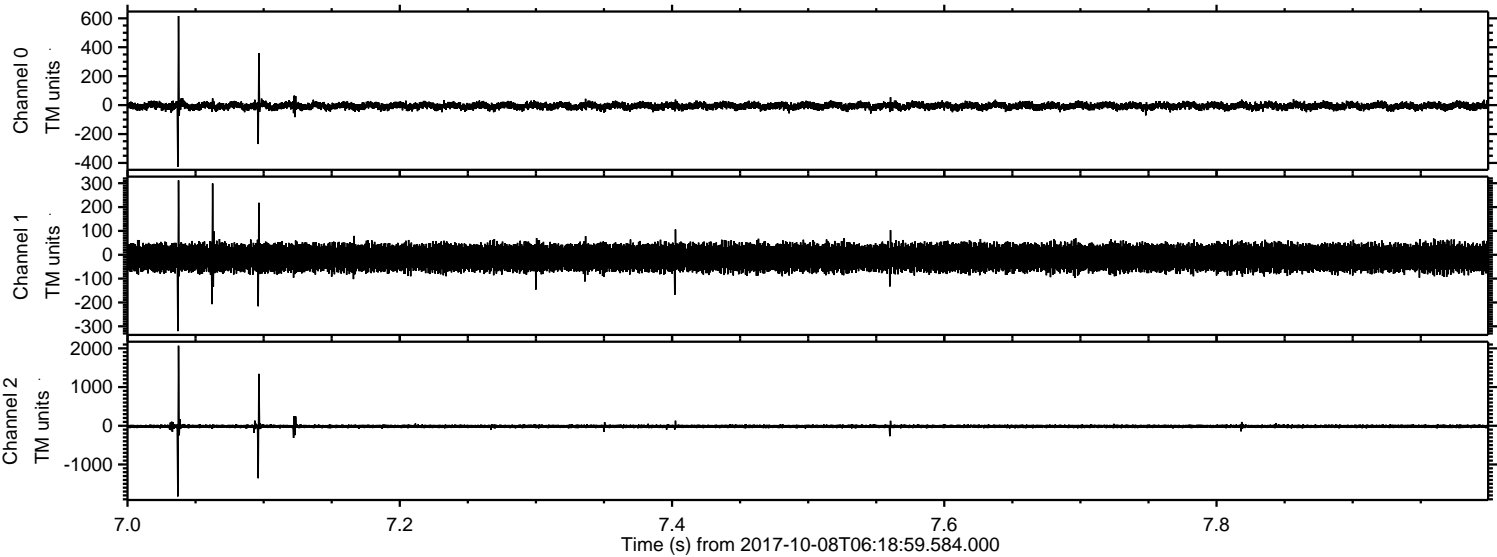

ELMAVAN 3D WAVEFORMS (Measured data sampled at 50 kHz) 50999 packets of 144 samples from 2017-10-08T06:18:59.584.000. Part 115/147

Processed Sun Oct 8 08:27:08 2017 by ELM ver.2012-10-06 from 001__elm20171008_061858__dat00.bin

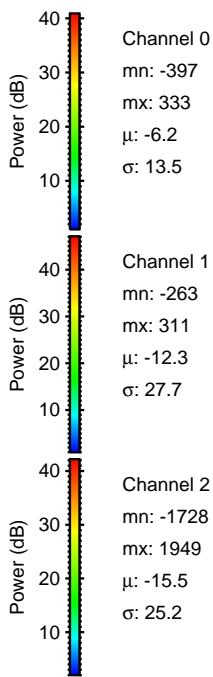
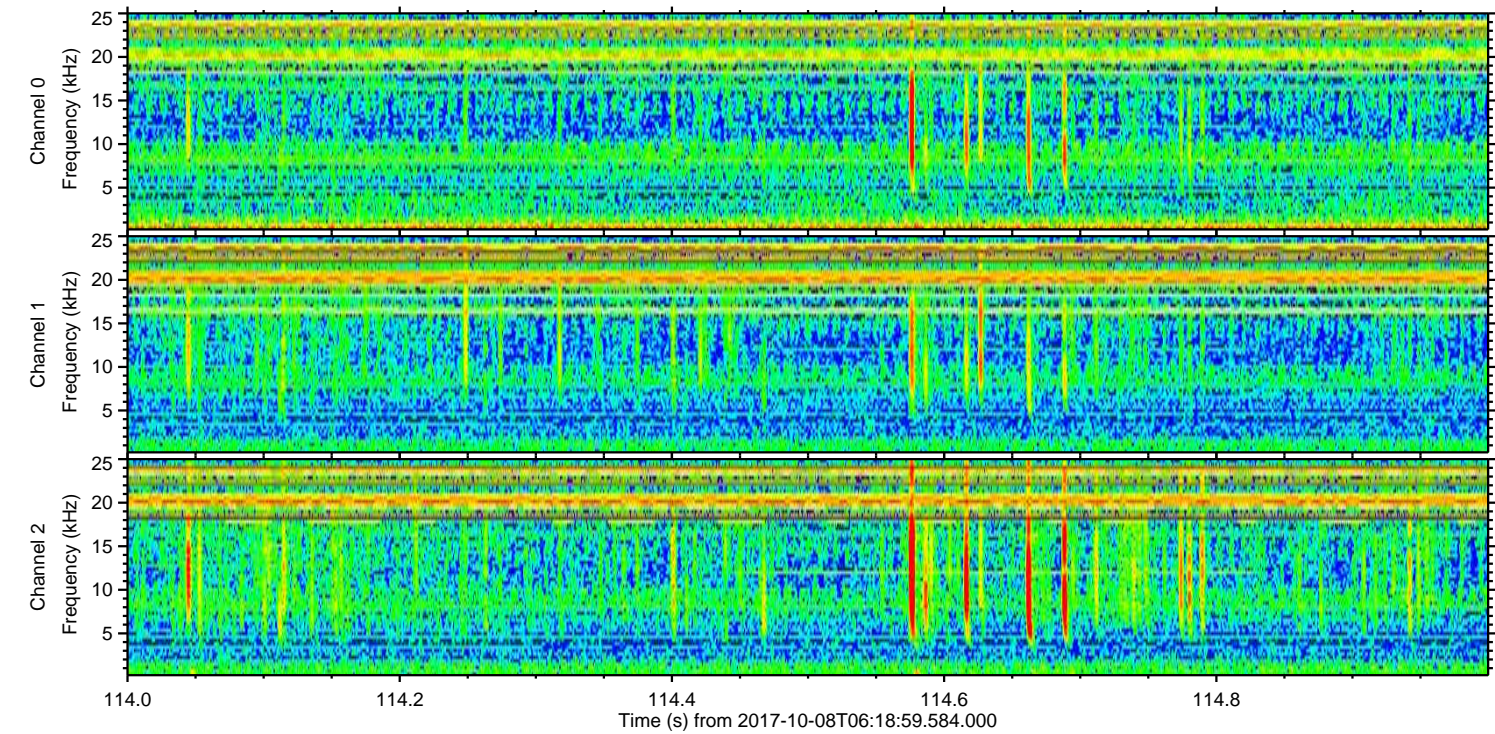
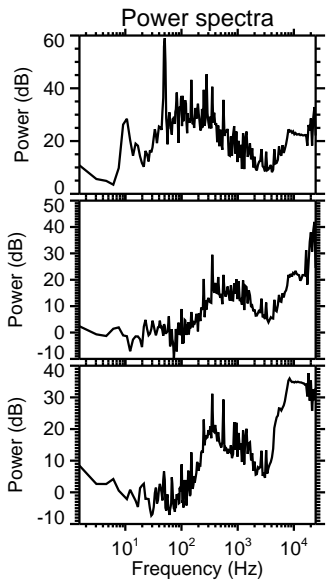
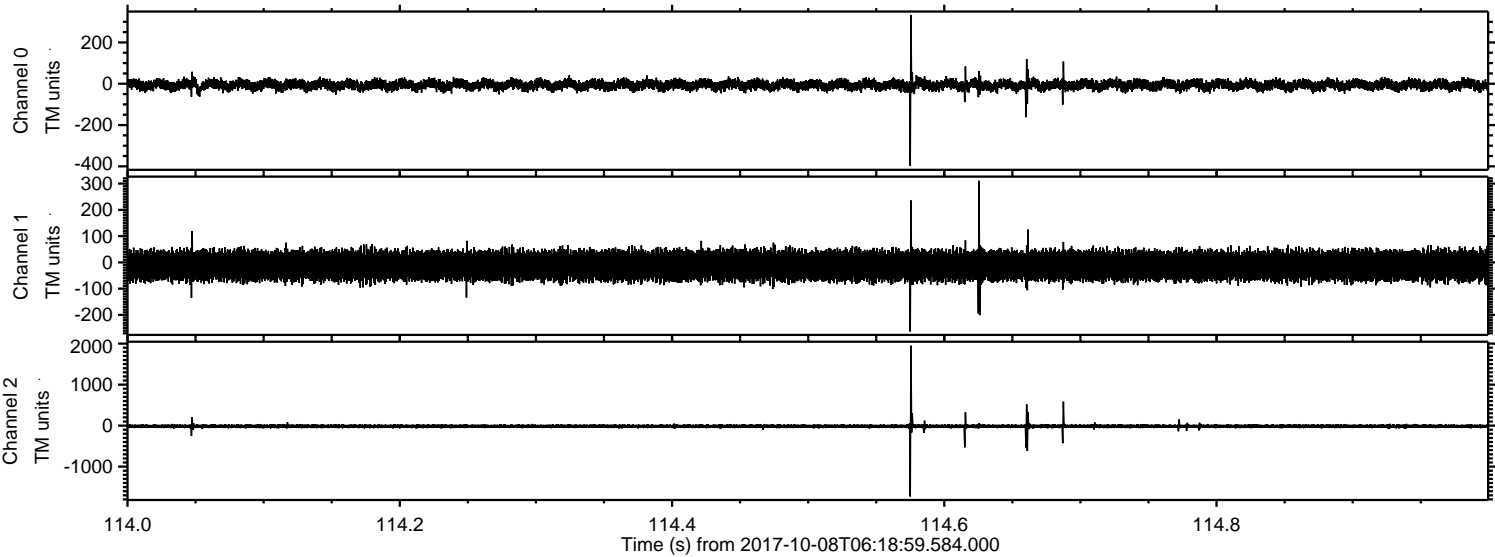

Processed Sun Oct 8 08:27:09 2017 by ELM ver.2012-10-06 from 001__elm20171008_061858__dat00.bin

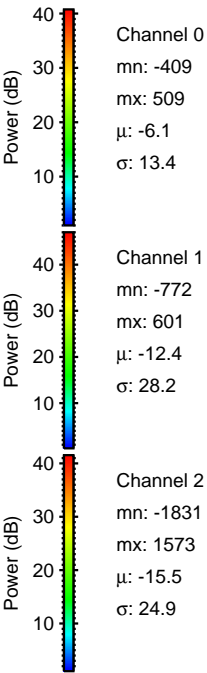
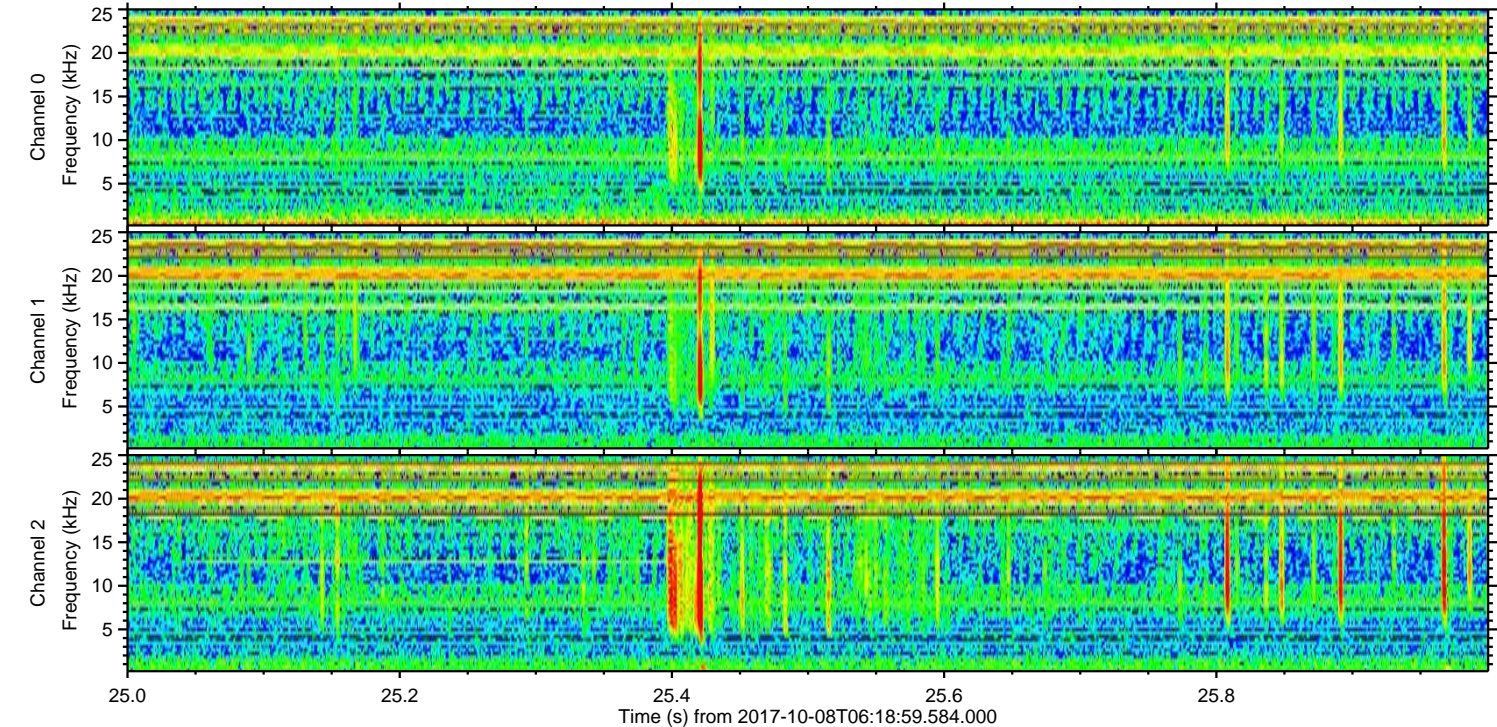
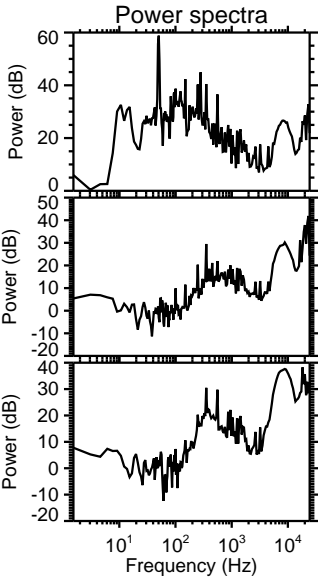
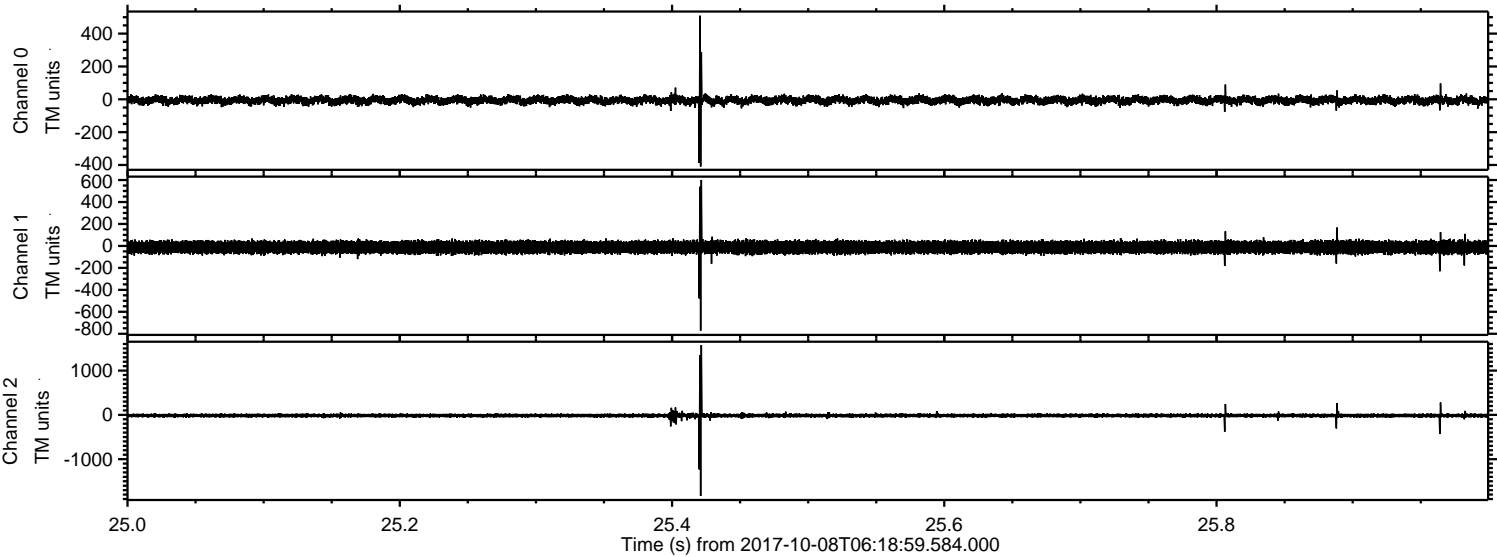

Processed Sun Oct 8 08:27:10 2017 by ELM ver.2012-10-06 from 001__elm20171008_061858__dat00.bin

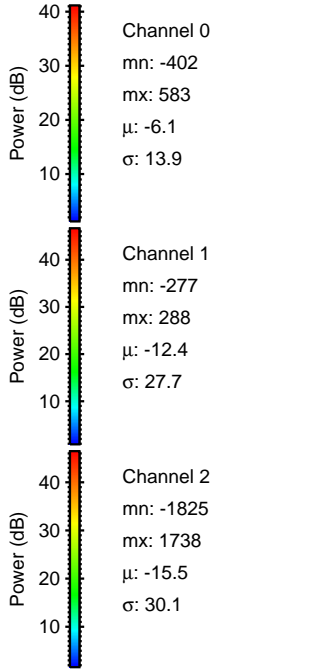
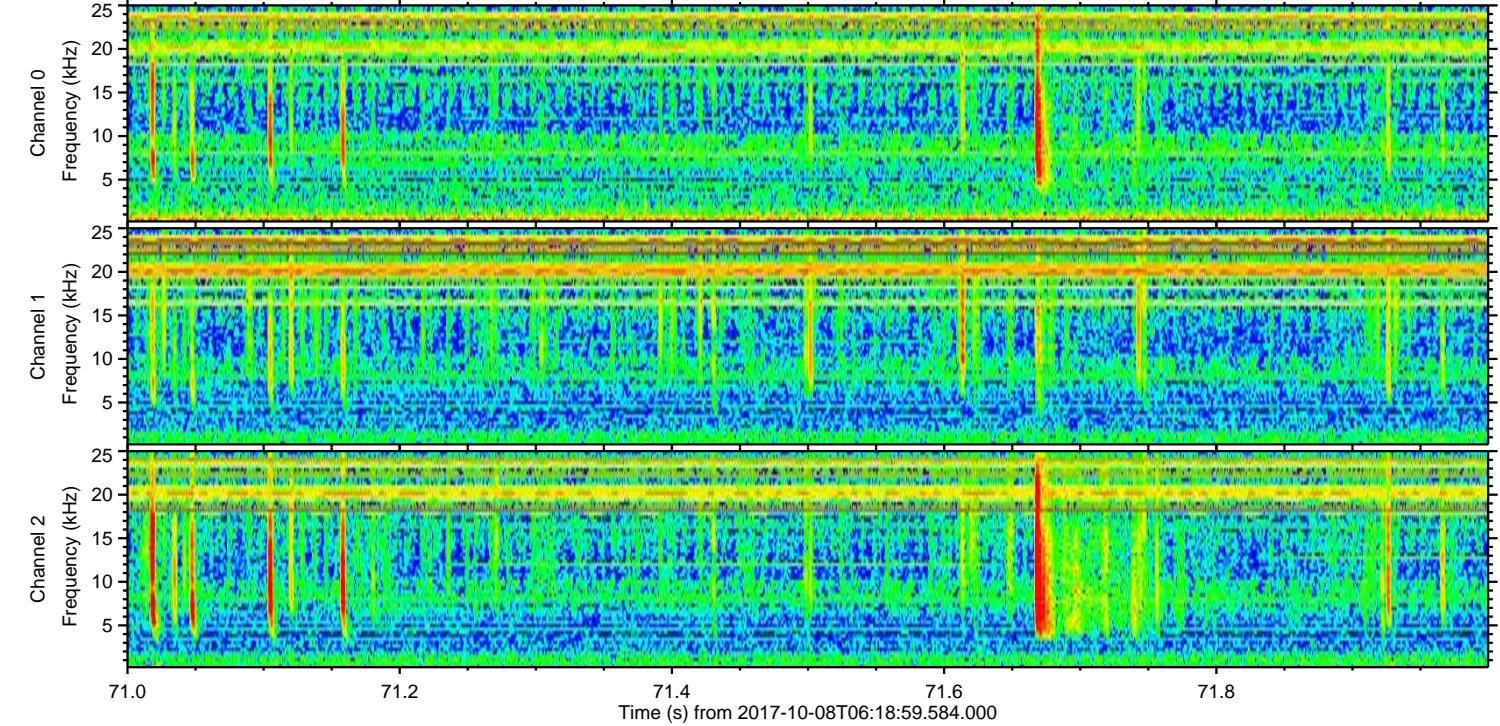
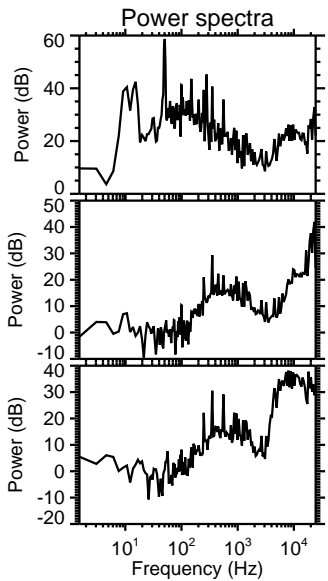
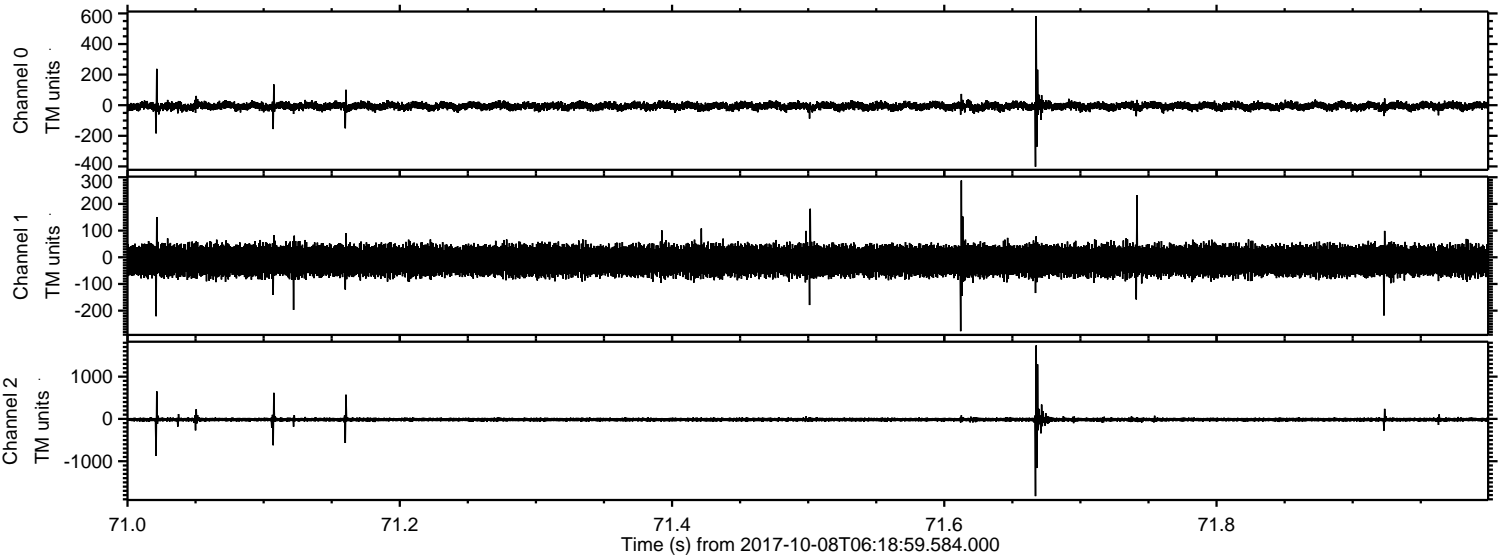

Processed Sun Oct 8 08:27:11 2017 by ELM ver.2012-10-06 from 001__elm20171008_061858__dat00.bin

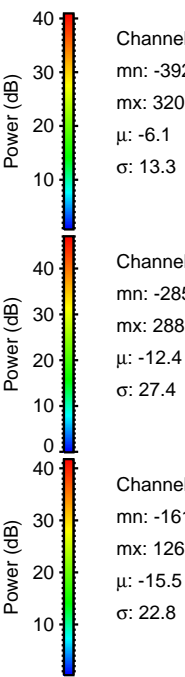
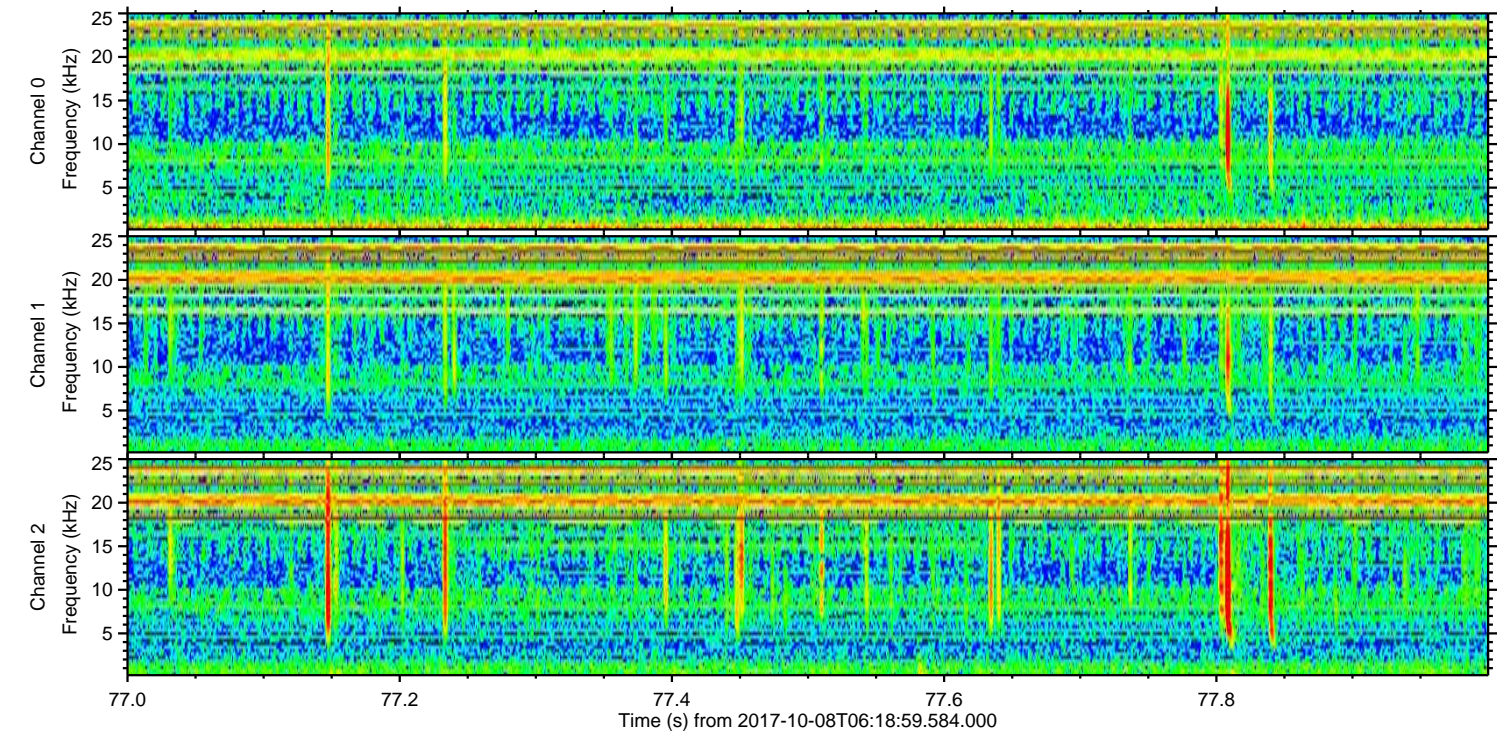
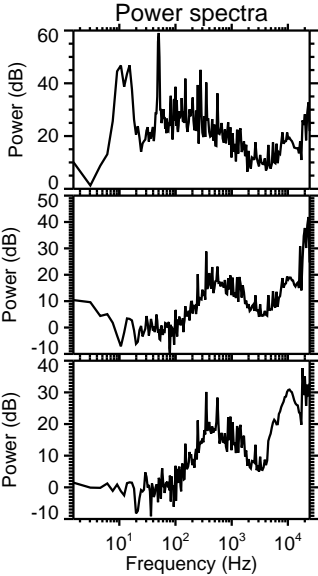
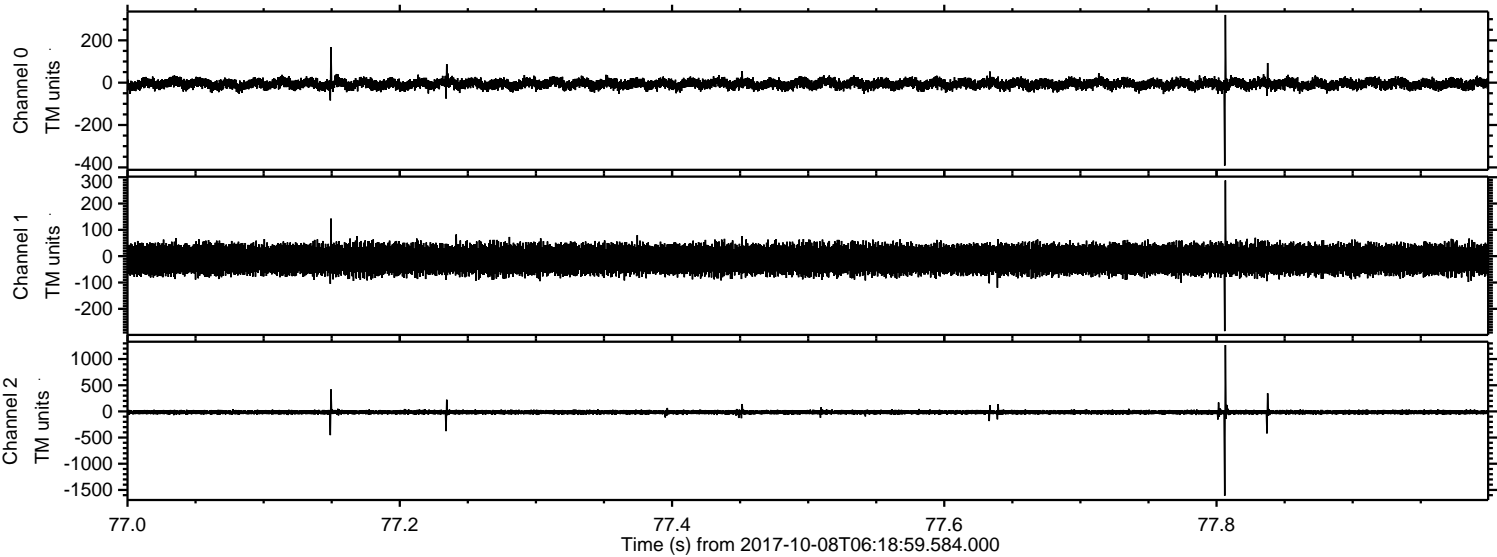

Channel 0
mn: -392
mx: 320
 μ : -6.1
 σ : 13.3

Channel 1
mn: -285
mx: 288
 μ : -12.4
 σ : 27.4

Channel 2
mn: -1612
mx: 1268
 μ : -15.5
 σ : 22.8

Processed Sun Oct 8 08:27:11 2017 by ELM ver.2012-10-06 from 001__elm20171008_061858__dat00.bin

